TransCanada Keystone Pipeline, L.P.
United States Department of State
Keystone XL Project
Appendix C
Pipeline USGS Location Maps

Morgan, Montana to Steele City, Nebraska

N
W E
S

2/15/09 Centerline

TROW ENGINEERING CONSULTANTS, INC.
JULY 6, 2009
REVISION 1

KEYSTONE XL PROJECT

PREPARED BY:
TROW ENGINEERING CONSULTANTS INC.
1300 Metropolitan Boulevard, Suite 200
Tallahassee, Florida , USA 32308
Phone: 1-850-385-5441
Fax: 1-850-385-5523

Trow

ConocoPhillips | TransCanada (In business to deliver)

NO.	REVISION	DATE
1	ISSUED FOR SUPPLEMENTAL U.S DEPT. OF STATE FILING (2.15.09 CL)	7.6.09
0	ISSUED FOR UNITED STATES DEPARTMENT OF STATE (7.31.08 CL)	11.19.08

DRAWING NUMBER	DRAWN BY	CHECKED BY	APPROVED BY
XL-FIPS-ML-2002-P-002	GS	SS	RG

KEYSTONE XL PROJECT
ROUTE SHEETS

MAP PARAMETERS
PROJECTION: NAD83, UTM: 13N, 14N
NTS

PROJECT: 50388X

SHEET: COVER SHEET

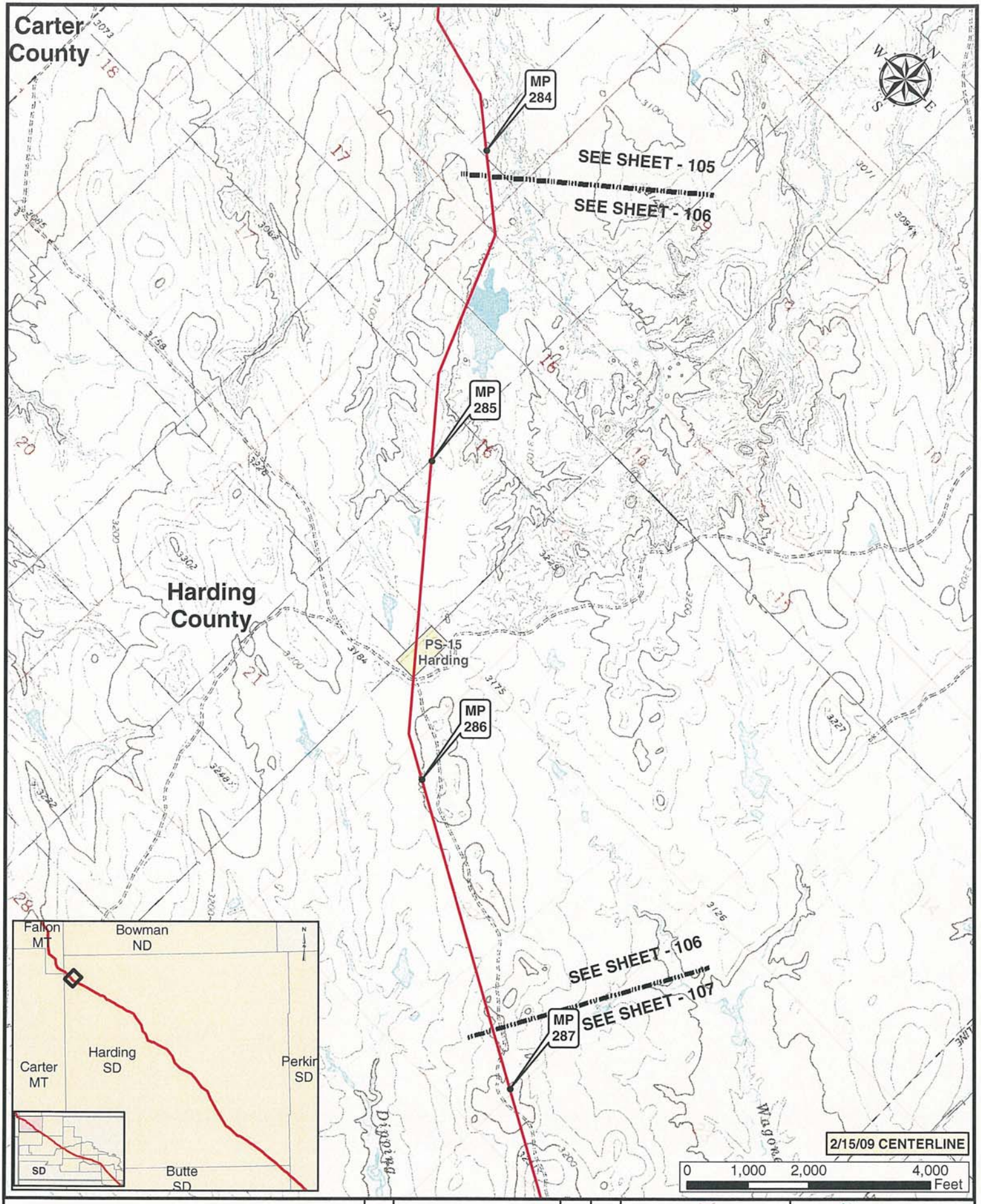

Legend

- MILE POST
- KEYSTONE XL PROJECT
- PUMP STATION
- VALVE

NO.	REVISION	DATE	APPR.
1	ISSUED FOR SUPPLEMENTAL U.S. DEPT. OF STATE FILING (2.15.09 CL)	7.6.09	RG
0	ISSUED FOR UNITED STATES DEPARTMENT OF STATE (7.31.08 CL)	11.19.08	RG

ConocoPhillips

PREPARED BY: TROW ENGINEERING CONSULTANTS INC.

TransCanada — In business to deliver

KEYSTONE XL PROJECT
ROUTE SHEETS
MORGAN, MONTANA TO STEELE CITY, NEBRASKA

SCALE	DATE	DRAWN	CHECKED	APPROVED	PROJECT:	DRAWING NUMBER	SHEET	REVISION
1:24000	11.19.08	GS	SS	RG	50388X	XL46-ML-2002-P-106-C	106	1

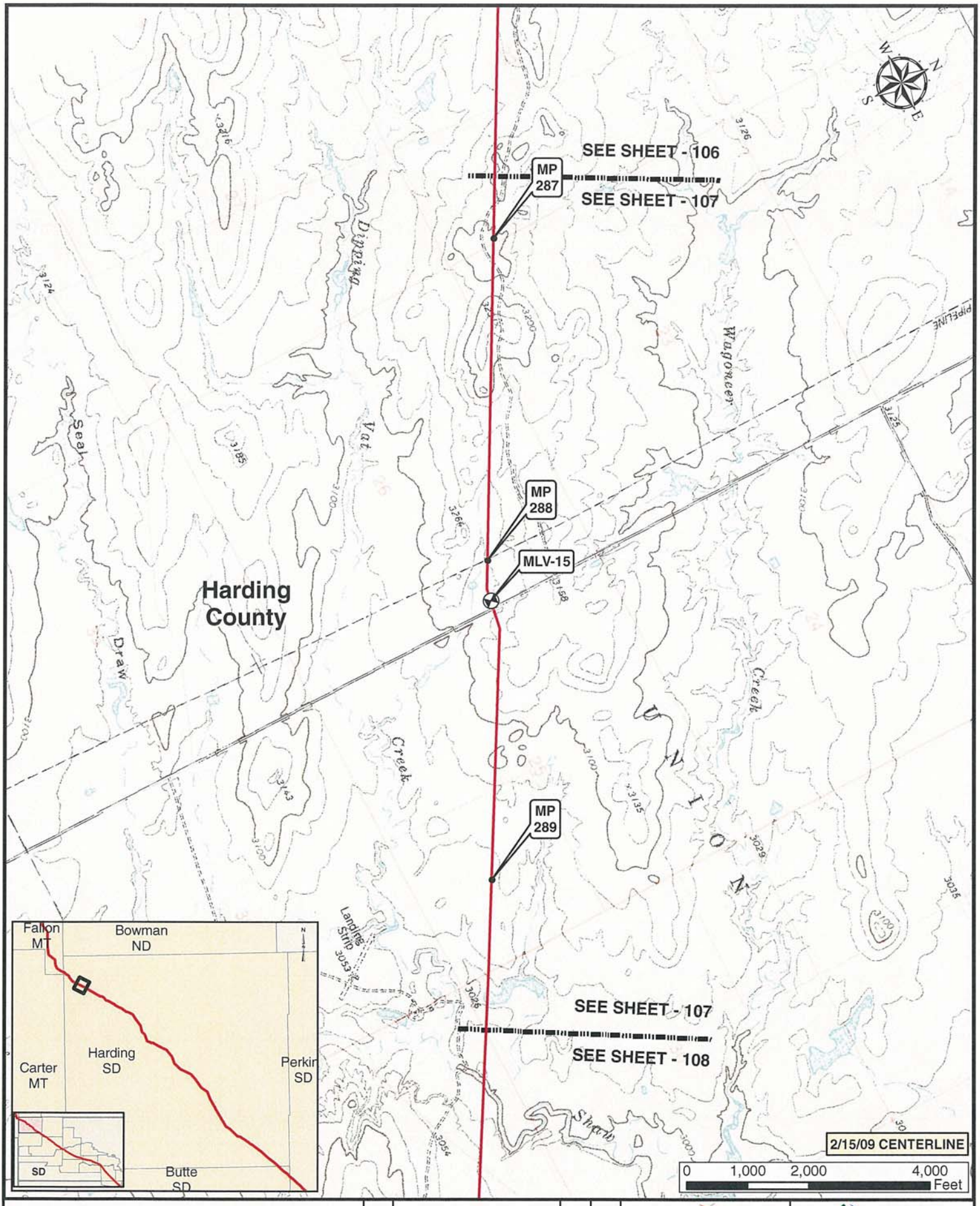

Legend

- MILE POST
- KEYSTONE XL PROJECT
- PUMP STATION
- VALVE

NO.	REVISION	DATE	APPR.
1	ISSUED FOR SUPPLEMENTAL U.S. DEPT. OF STATE FILING (2.15.09 CL)	7.6.09	RG
0	ISSUED FOR UNITED STATES DEPARTMENT OF STATE (7.31.08 CL)	11.19.08	RG

ConocoPhillips

TransCanada
In business to deliver

PREPARED BY: TROW ENGINEERING CONSULTANTS INC.

KEYSTONE XL PROJECT
ROUTE SHEETS
MORGAN, MONTANA TO STEELE CITY, NEBRASKA

SCALE	DATE	DRAWN	CHECKED	APPROVED
1:24000	11.19.08	GS	SS	RG

PROJECT:	DRAWING NUMBER	SHEET	REVISION
50388X	XL-46-ML-2002-P-107-Q	107	1

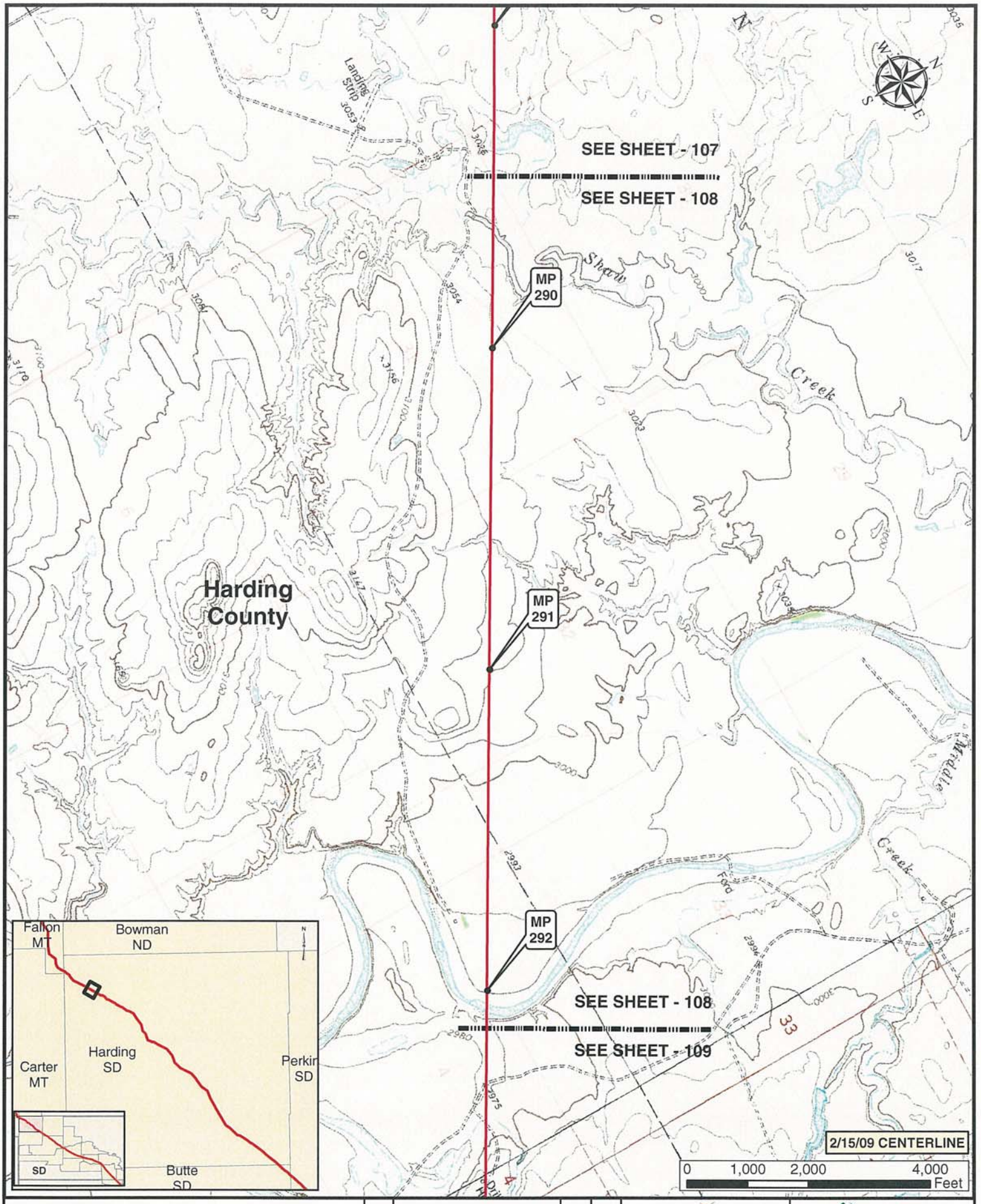

Legend

- MILE POST
- KEYSTONE XL PROJECT
- PUMP STATION
- VALVE

NO.	REVISION	DATE	APPR.
1	ISSUED FOR SUPPLEMENTAL U.S. DEPT. OF STATE FILING (2.15.09 CL)	7.6.09	RG
0	ISSUED FOR UNITED STATES DEPARTMENT OF STATE (7.31.08 CL)	11.19.08	RG

ConocoPhillips

TransCanada
In business to deliver

PREPARED BY: Trow TROW ENGINEERING CONSULTANTS INC.

KEYSTONE XL PROJECT
ROUTE SHEETS
MORGAN, MONTANA TO STEELE CITY, NEBRASKA

SCALE	DATE	DRAWN	CHECKED	APPROVED
1:24000	11.19.08	GS	SS	RG

PROJECT:	DRAWING NUMBER	SHEET	REVISION
50388X	XL46-ML-2002-P-108-Q	108	1

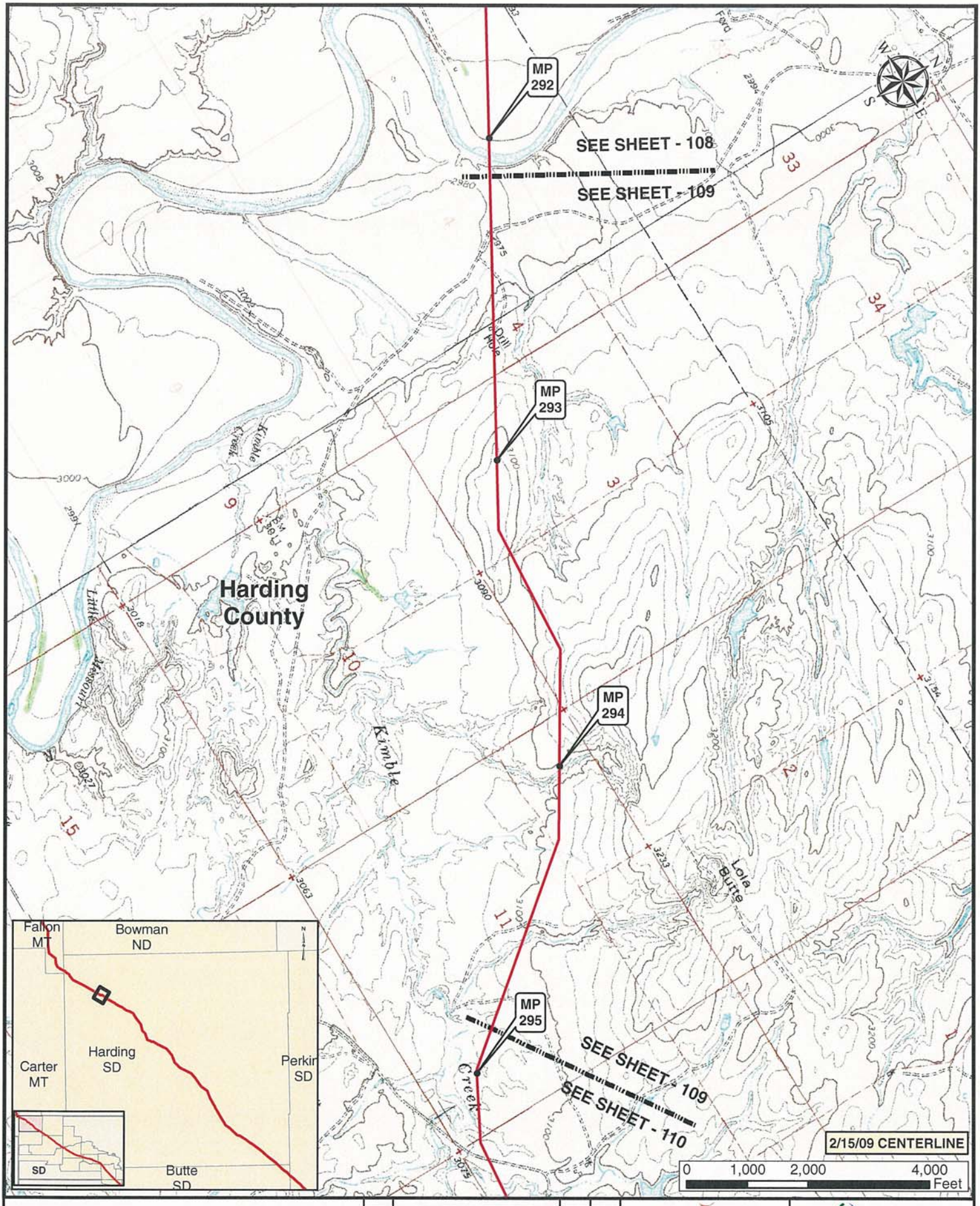

Legend

- MILE POST
- KEYSTONE XL PROJECT
- PUMP STATION
- VALVE

NO.	REVISION	DATE	APPR.
1	ISSUED FOR SUPPLEMENTAL U.S. DEPT. OF STATE FILING (2.15.09 CL)	7.6.09	RG
0	ISSUED FOR UNITED STATES DEPARTMENT OF STATE (7.31.08 CL)	11.19.08	RG

ConocoPhillips

TransCanada — In business to deliver

PREPARED BY: Trow TROW ENGINEERING CONSULTANTS INC.

KEYSTONE XL PROJECT
ROUTE SHEETS
MORGAN, MONTANA TO STEELE CITY, NEBRASKA

SCALE	DATE	DRAWN	CHECKED	APPROVED
1:24000	11.19.08	GS	SS	RG

PROJECT:	DRAWING NUMBER	SHEET	REVISION
50388X	XL-46-ML-2002-P-109 -Q	109	1

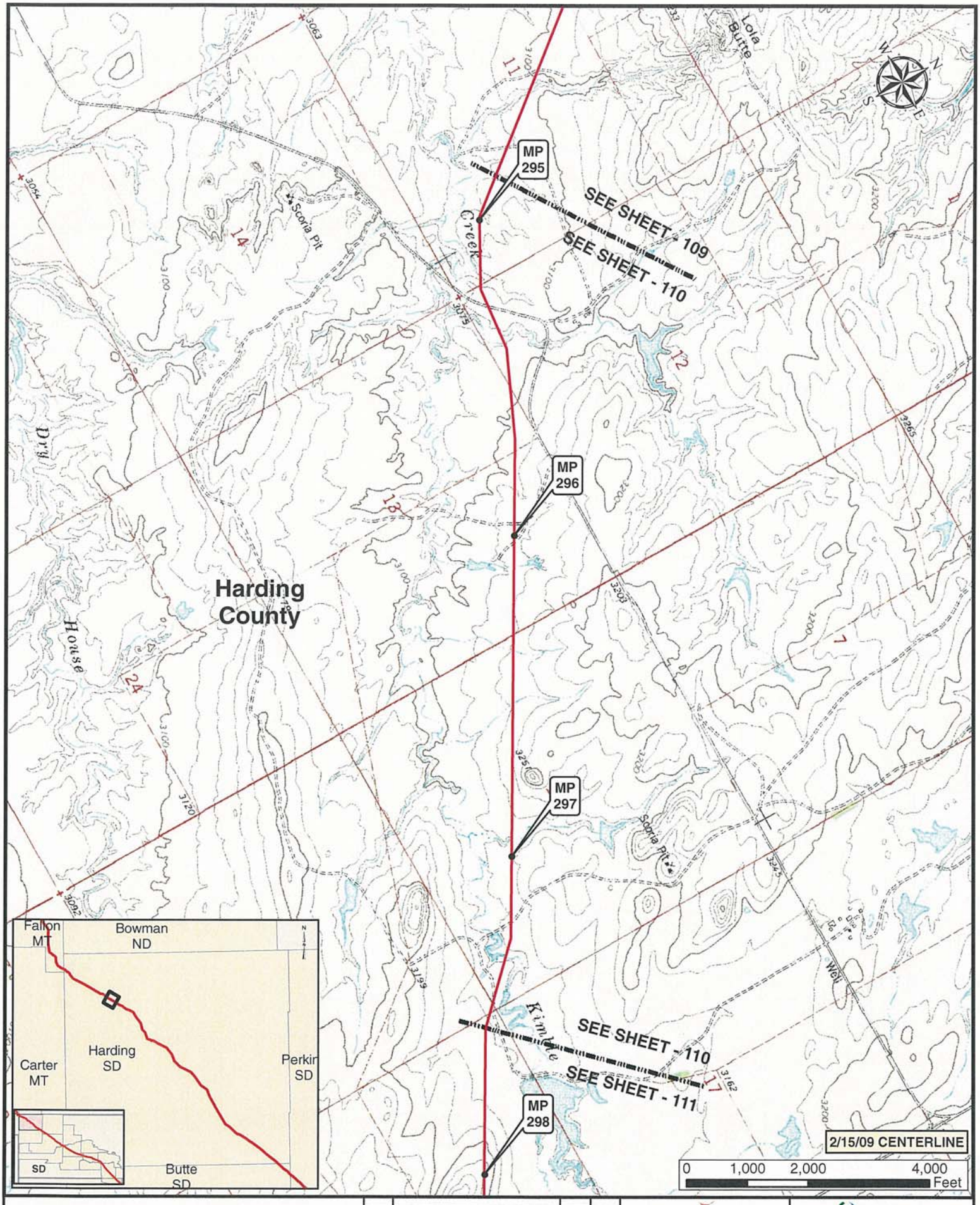

Legend

- MILE POST
- KEYSTONE XL PROJECT
- PUMP STATION
- VALVE

NO.	REVISION	DATE	APPR.
1	ISSUED FOR SUPPLEMENTAL U.S. DEPT. OF STATE FILING (2.15.09 CL)	7.6.09	RG
0	ISSUED FOR UNITED STATES DEPARTMENT OF STATE (7.31.08 CL)	11.19.08	RG

ConocoPhillips

TransCanada
In business to deliver

PREPARED BY: TROW ENGINEERING CONSULTANTS INC.

KEYSTONE XL PROJECT
ROUTE SHEETS
MORGAN, MONTANA TO STEELE CITY, NEBRASKA

SCALE	DATE	DRAWN	CHECKED	APPROVED
1:24000	11.19.08	GS	SS	RG

PROJECT:	DRAWING NUMBER	SHEET	REVISION
50388X	XL46-ML-2002-P-110 -Q	110	1

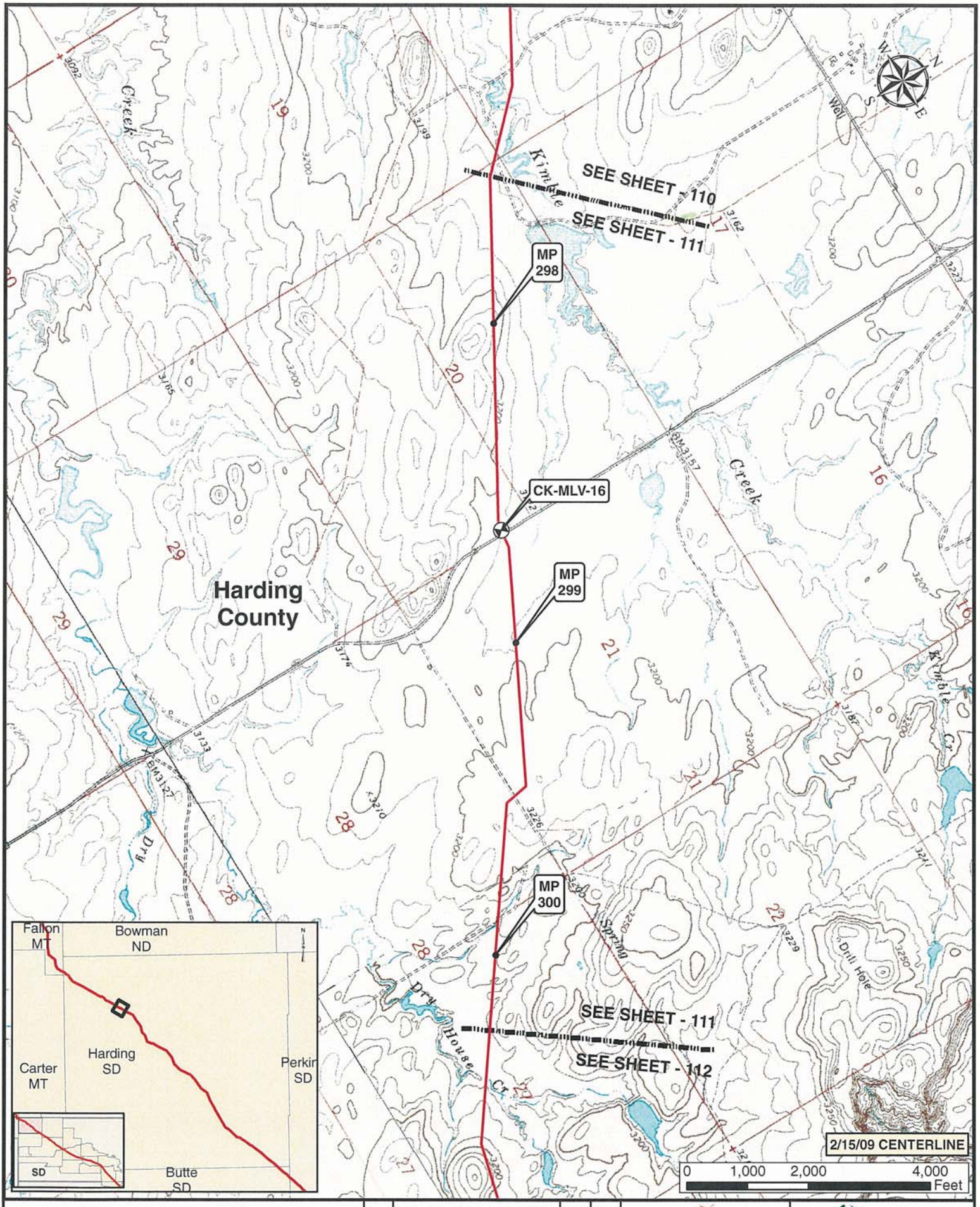

Legend

- MILE POST
- KEYSTONE XL PROJECT
- PUMP STATION
- VALVE

NO.	REVISION	DATE	APPR.
1	ISSUED FOR SUPPLEMENTAL U.S. DEPT. OF STATE FILING (2.15.09 CL)	7.6.09	RG
0	ISSUED FOR UNITED STATES DEPARTMENT OF STATE (7.31.08 CL)	11.19.08	RG

ConocoPhillips

Trow PREPARED BY TROW ENGINEERING CONSULTANTS INC.

SCALE	DATE	DRAWN	CHECKED	APPROVED
1:24000	11.19.08	GS	SS	RG

TransCanada
In business to deliver

KEYSTONE XL PROJECT
ROUTE SHEETS
MORGAN, MONTANA TO STEELE CITY, NEBRASKA

PROJECT:	DRAWING NUMBER	SHEET	REVISION
50388X	XL46-ML-2002-P-111 -G	111	1

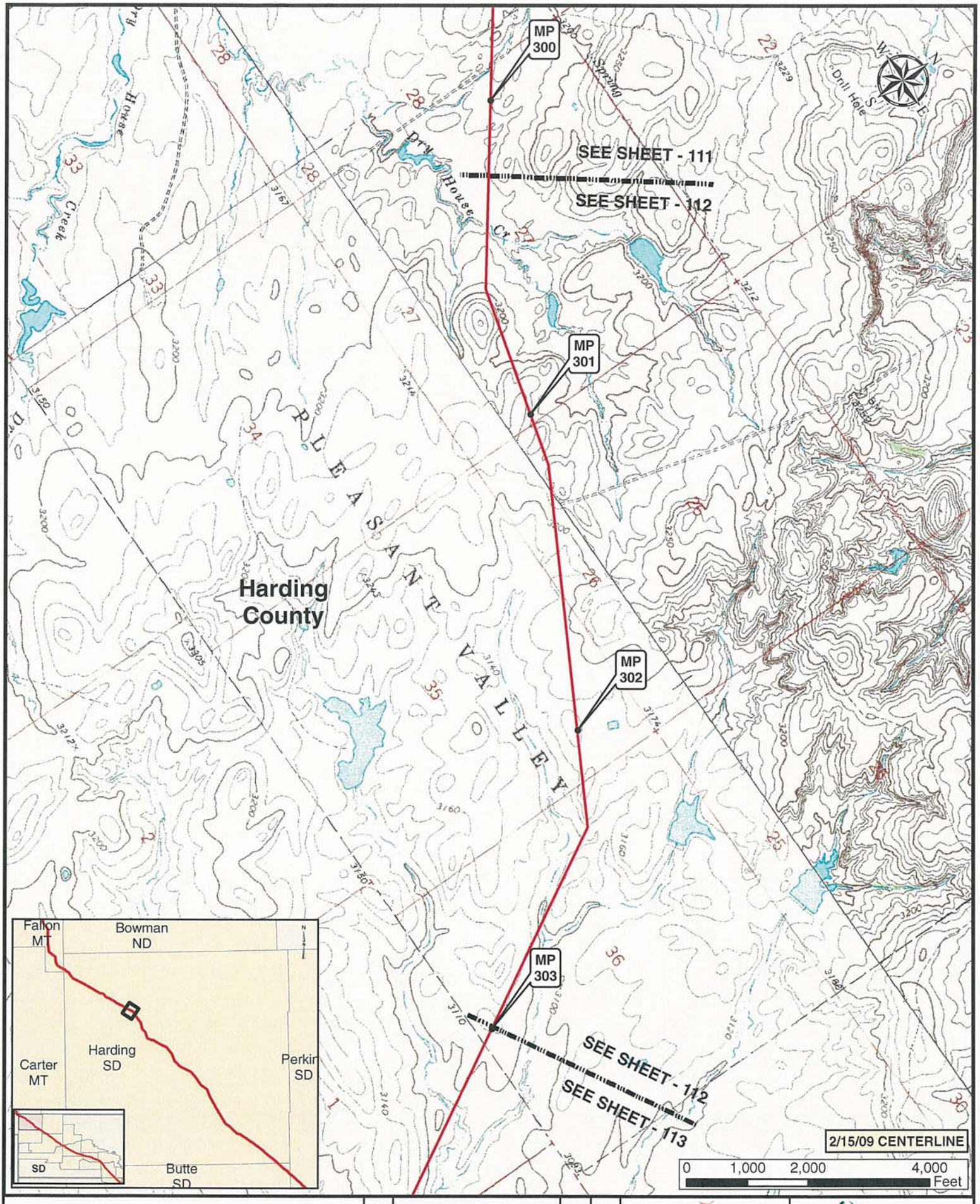

Legend

- MILE POST
- KEYSTONE XL PROJECT
- PUMP STATION
- VALVE

NO.	REVISION	DATE	APPR.
1	ISSUED FOR SUPPLEMENTAL U.S. DEPT. OF STATE FILING (2.15.09 CL)	7.6.09	RG
0	ISSUED FOR UNITED STATES DEPARTMENT OF STATE (7.31.08 CL)	11.19.08	RG

ConocoPhillips

TransCanada
In business to deliver

PREPARED BY: Trow TROW ENGINEERING CONSULTANTS INC.

KEYSTONE XL PROJECT
ROUTE SHEETS
MORGAN, MONTANA TO STEELE CITY, NEBRASKA

SCALE	DATE	DRAWN	CHECKED	APPROVED
1:24000	11.19.08	GS	SS	RG

PROJECT:	DRAWING NUMBER	SHEET	REVISION
60388X	XL-46-ML-2002-P-112-Q	112	1

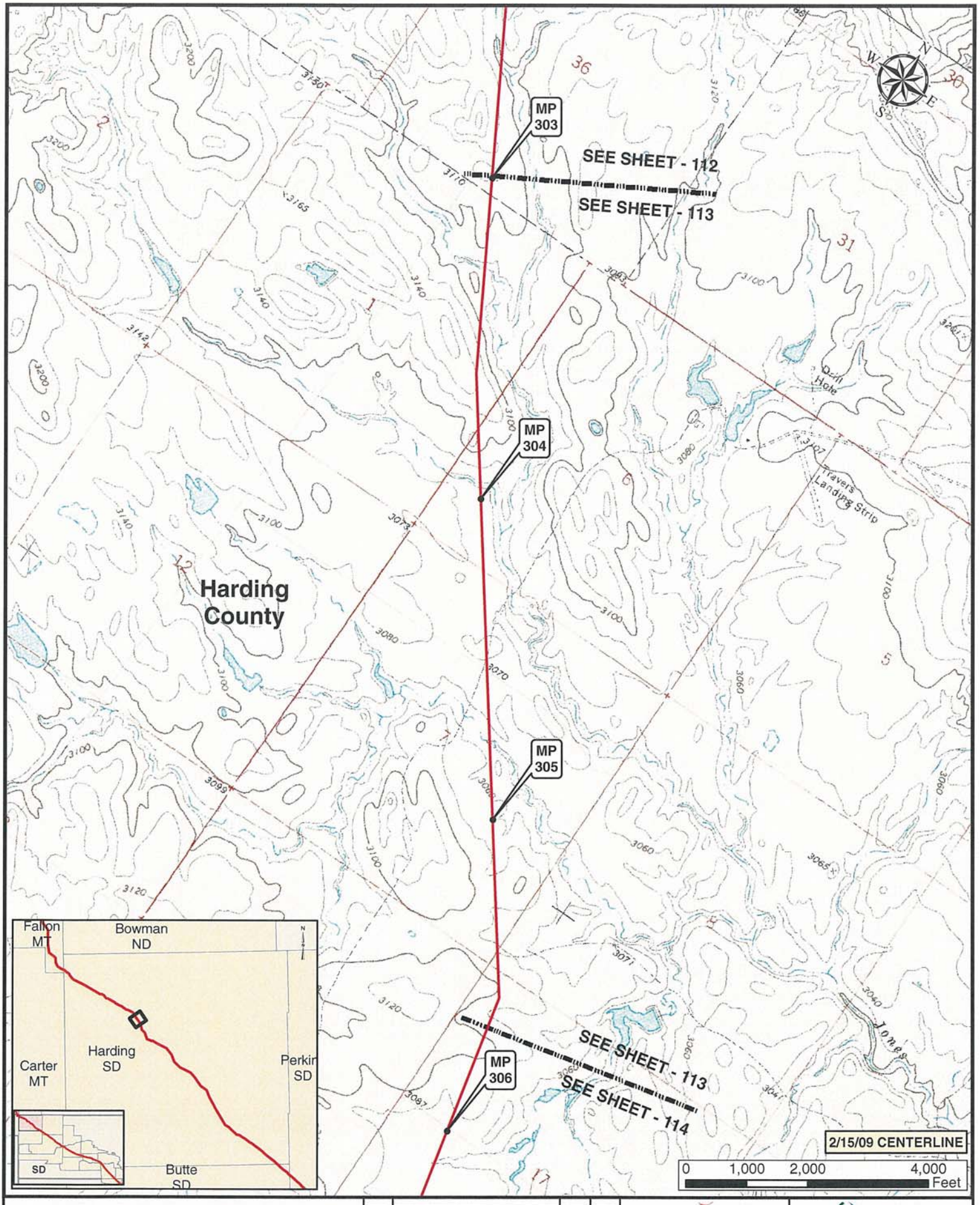

Legend

- MILE POST
- KEYSTONE XL PROJECT
- PUMP STATION
- VALVE

NO.	REVISION	DATE	APPR.
1	ISSUED FOR SUPPLEMENTAL U.S. DEPT. OF STATE FILING (2.15.09 CL)	7.6.09	RG
0	ISSUED FOR UNITED STATES DEPARTMENT OF STATE (7.31.08 CL)	11.19.08	RG

ConocoPhillips

Trow PREPARED BY TROW ENGINEERING CONSULTANTS INC.

SCALE	DATE	DRAWN	CHECKED	APPROVED
1:24000	11.19.08	GS	SS	RG

TransCanada
In business to deliver

KEYSTONE XL PROJECT
ROUTE SHEETS
MORGAN, MONTANA TO STEELE CITY, NEBRASKA

PROJECT:	DRAWING NUMBER	SHEET	REVISION
50388X	XL46-ML-2002-P-113-Q	113	1

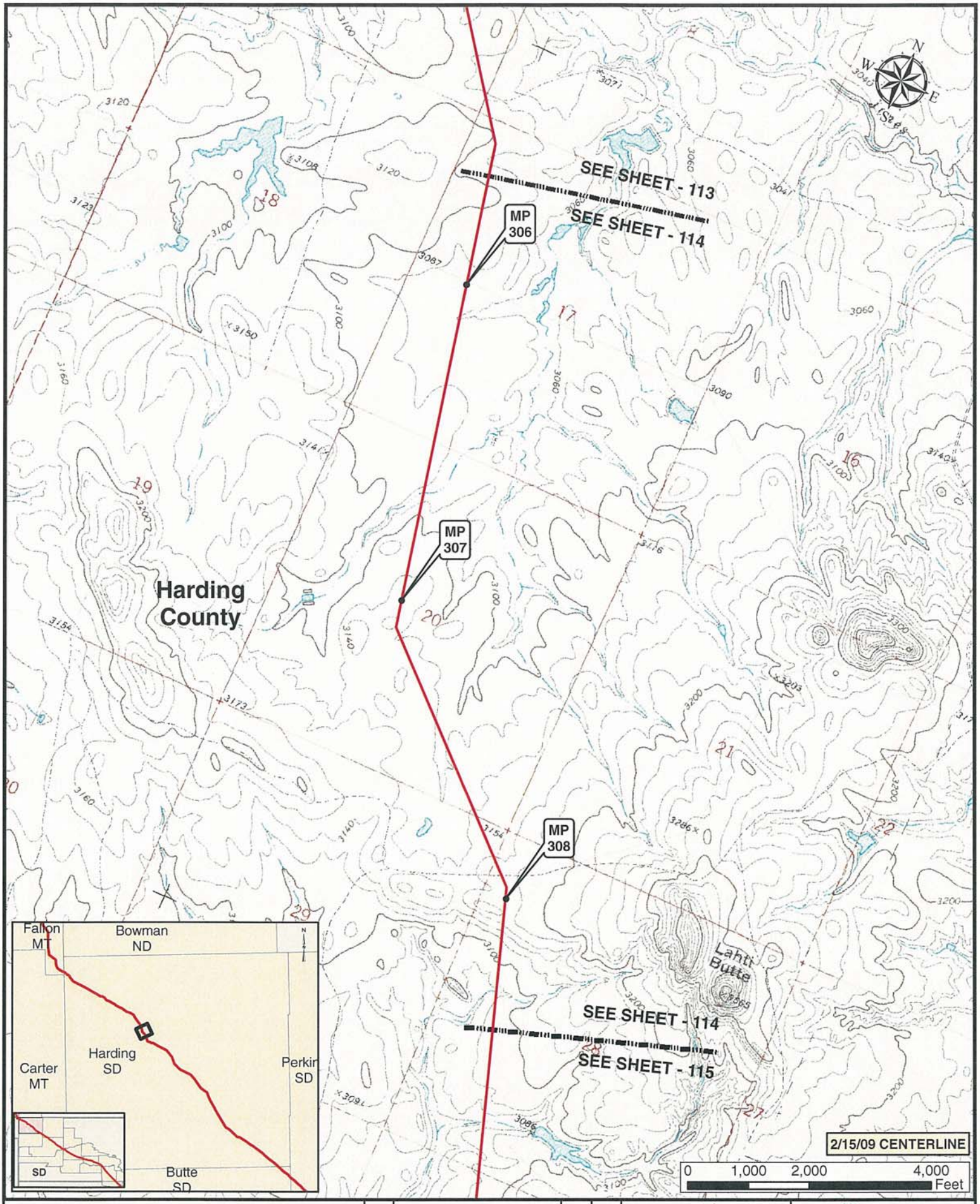

Legend

- MILE POST
- KEYSTONE XL PROJECT
- PUMP STATION
- VALVE

NO.	REVISION	DATE	APPR.
1	ISSUED FOR SUPPLEMENTAL U.S. DEPT. OF STATE FILING (2.15.09 CL)	7.6.09	RG
0	ISSUED FOR UNITED STATES DEPARTMENT OF STATE (7.31.08 CL)	11.19.08	RG

ConocoPhillips

PREPARED BY: TROW ENGINEERING CONSULTANTS INC.

TransCanada — In business to deliver

KEYSTONE XL PROJECT
ROUTE SHEETS
MORGAN, MONTANA TO STEELE CITY, NEBRASKA

SCALE	DATE	DRAWN	CHECKED	APPROVED	PROJECT:	DRAWING NUMBER	SHEET	REVISION
1:24000	11.19.08	GS	SS	RG	50388X	XL-46-ML-2002-P-114 -G	114	1

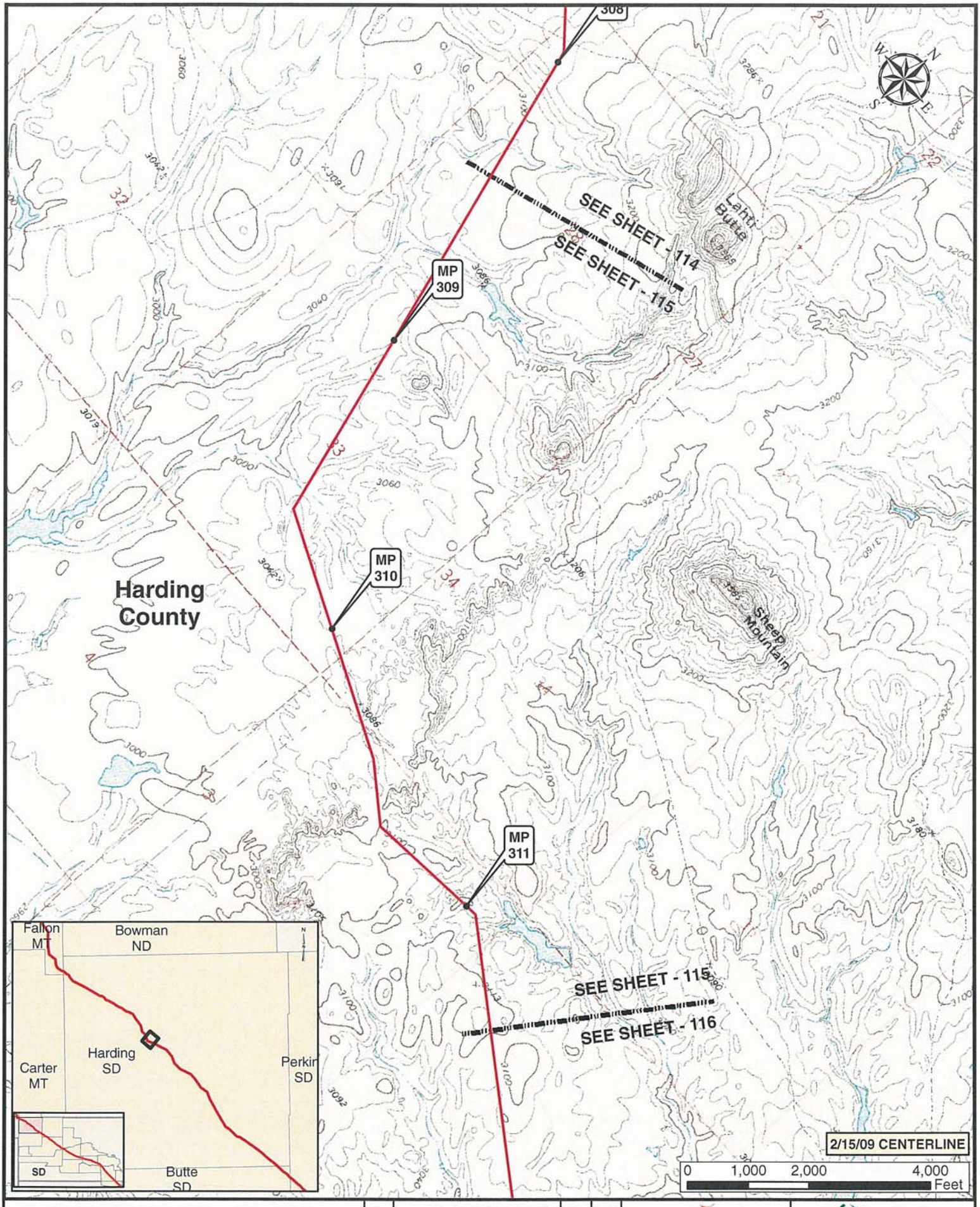

Legend

- MILE POST
- PUMP STATION
- KEYSTONE XL PROJECT
- VALVE

NO.	REVISION	DATE	APPR.
1	ISSUED FOR SUPPLEMENTAL U.S. DEPT. OF STATE FILING (2.15.09 CL)	7.6.09	RG
0	ISSUED FOR UNITED STATES DEPARTMENT OF STATE (7.31.08 CL)	11.19.08	RG

ConocoPhillips

TransCanada
In business to deliver

PREPARED BY: TROW ENGINEERING CONSULTANTS INC.

KEYSTONE XL PROJECT
ROUTE SHEETS
MORGAN, MONTANA TO STEELE CITY, NEBRASKA

SCALE	DATE	DRAWN	CHECKED	APPROVED
1:24000	11.19.08	GS	SS	RG

PROJECT:	DRAWING NUMBER	SHEET	REVISION
50389X	XL46-ML-2002-P-115 -0	115	1

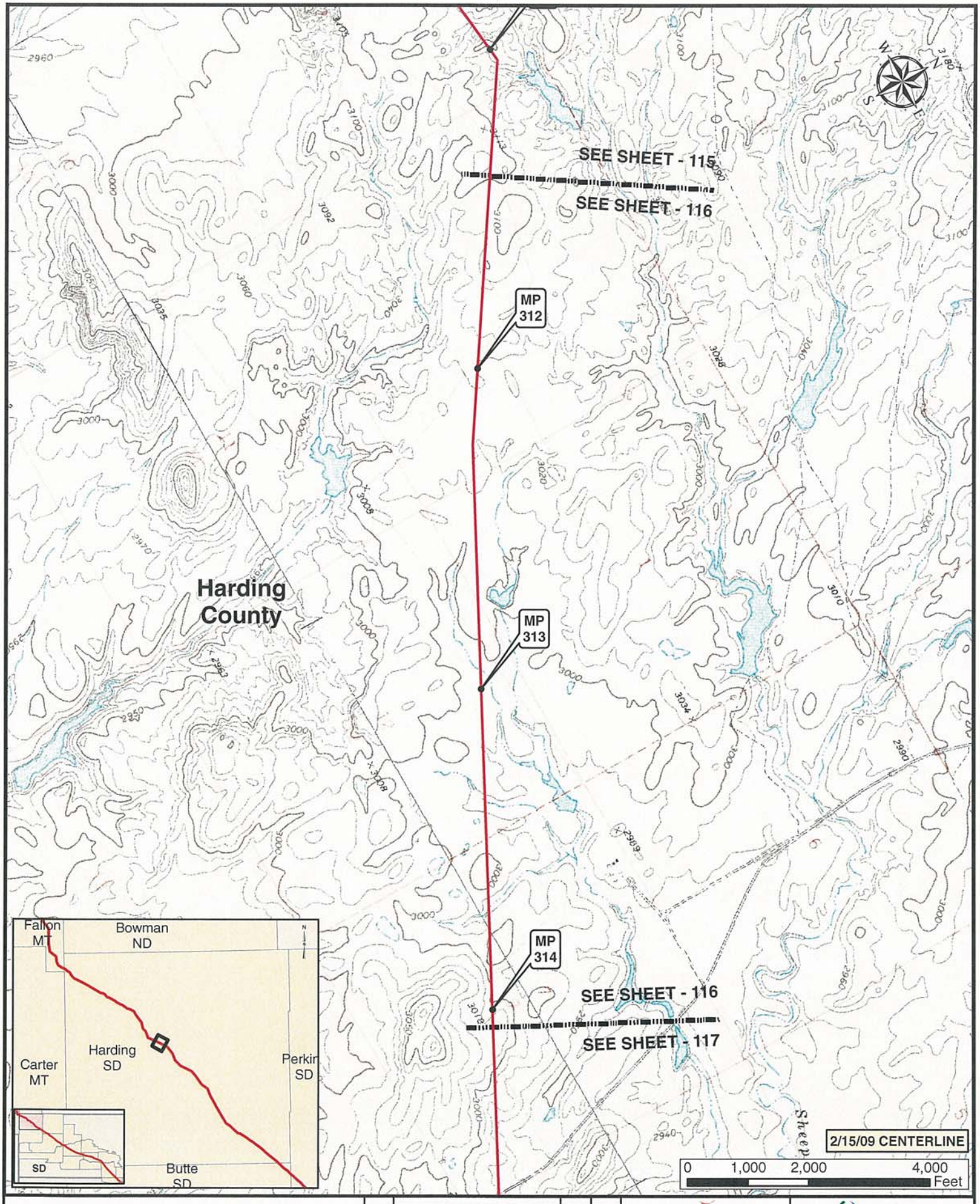

Legend

- MILE POST
- KEYSTONE XL PROJECT
- PUMP STATION
- VALVE

NO.	REVISION	DATE	APPR.
1	ISSUED FOR SUPPLEMENTAL U.S. DEPT. OF STATE FILING (2.15.09 CL)	7.6.09	RG
0	ISSUED FOR UNITED STATES DEPARTMENT OF STATE (7.31.08 CL)	11.19.08	RG

ConocoPhillips

Trow PREPARED BY: TROW ENGINEERING CONSULTANTS INC.

SCALE	DATE	DRAWN	CHECKED	APPROVED
1:24000	11.19.08	GS	SS	RG

TransCanada — In business to deliver

KEYSTONE XL PROJECT
ROUTE SHEETS
MORGAN, MONTANA TO STEELE CITY, NEBRASKA

PROJECT:	DRAWING NUMBER	SHEET	REVISION
50388X	XL-46-ML-2002-P-116-Q	116	1

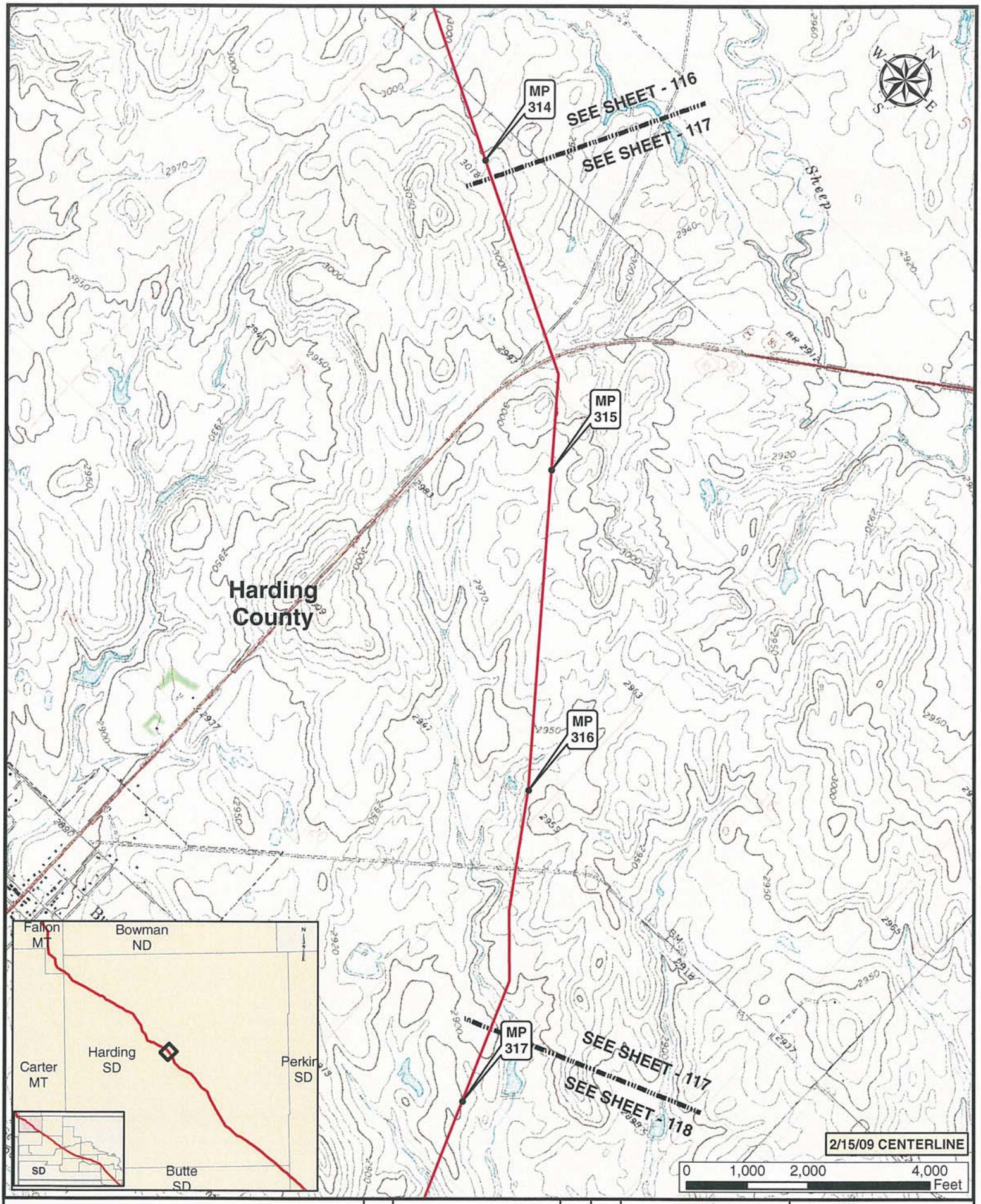

Legend

- MILE POST
- KEYSTONE XL PROJECT
- PUMP STATION
- VALVE

NO.	REVISION	DATE	APPR.
1	ISSUED FOR SUPPLEMENTAL U.S. DEPT. OF STATE FILING (2.15.09 CL)	7.6.09	RG
0	ISSUED FOR UNITED STATES DEPARTMENT OF STATE (7.31.08 CL)	11.19.08	RG

ConocoPhillips

PREPARED BY TROW ENGINEERING CONSULTANTS INC.

TransCanada
In business to deliver

KEYSTONE XL PROJECT
ROUTE SHEETS
MORGAN, MONTANA TO STEELE CITY, NEBRASKA

SCALE	DATE	DRAWN	CHECKED	APPROVED	PROJECT:	DRAWING NUMBER	SHEET	REVISION
1:24000	11.19.08	GS	SS	RG	50388X	XL-46-ML-2002-P-117 -G	117	1

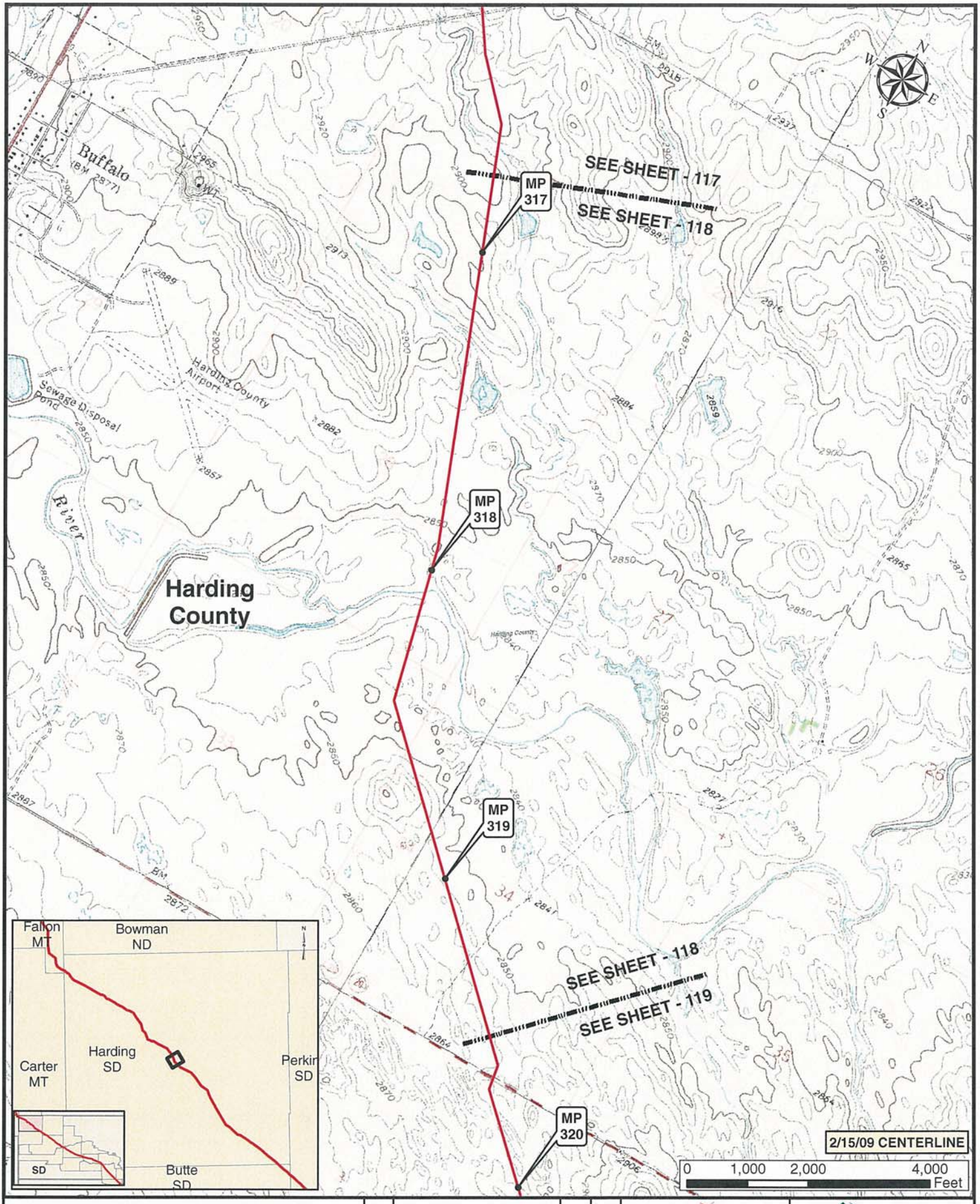

Legend

- MILE POST
- KEYSTONE XL PROJECT
- PUMP STATION
- VALVE

NO.	REVISION	DATE	APPR.
1	ISSUED FOR SUPPLEMENTAL U.S. DEPT. OF STATE FILING (2.15.09 CL)	7.6.09	RG
0	ISSUED FOR UNITED STATES DEPARTMENT OF STATE (7.31.08 CL)	11.19.08	RG

ConocoPhillips

Trow — PREPARED BY TROW ENGINEERING CONSULTANTS INC.

TransCanada — In business to deliver

KEYSTONE XL PROJECT
ROUTE SHEETS
MORGAN, MONTANA TO STEELE CITY, NEBRASKA

SCALE	DATE	DRAWN	CHECKED	APPROVED	PROJECT:	DRAWING NUMBER	SHEET	REVISION
1:24000	11.19.08	GS	SS	RG	50388X	XL-46-ML-2002-P-118-Q	118	1

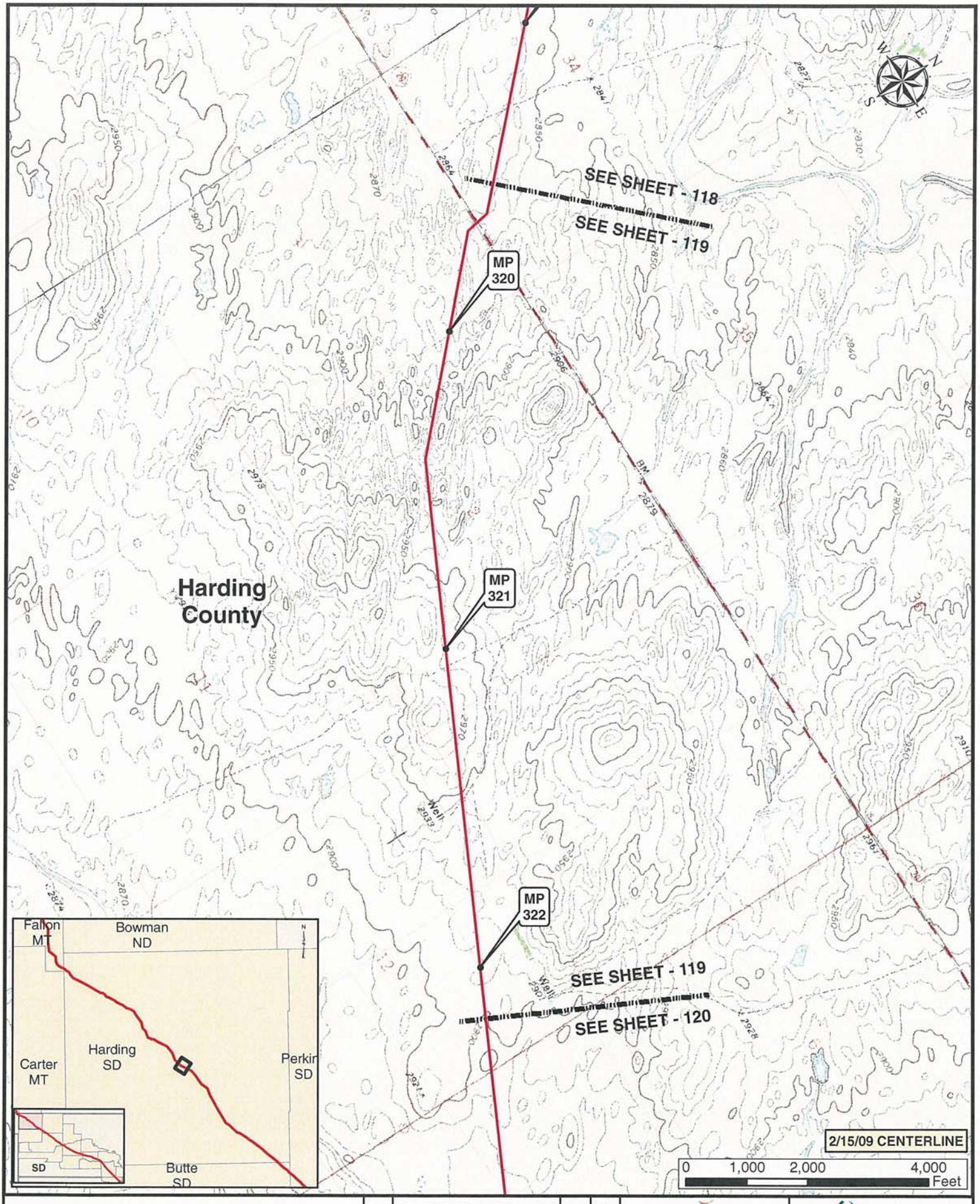

Legend

- MILE POST
- KEYSTONE XL PROJECT
- PUMP STATION
- VALVE

NO.	REVISION	DATE	APPR.
1	ISSUED FOR SUPPLEMENTAL U.S. DEPT. OF STATE FILING (2.15.09 CL)	7.6.09	RG
0	ISSUED FOR UNITED STATES DEPARTMENT OF STATE (7.31.08 CL)	11.19.08	RG

ConocoPhillips

PREPARED BY: TROW ENGINEERING CONSULTANTS INC.

TransCanada — In business to deliver

KEYSTONE XL PROJECT
ROUTE SHEETS
MORGAN, MONTANA TO STEELE CITY, NEBRASKA

SCALE	DATE	DRAWN	CHECKED	APPROVED	PROJECT:	DRAWING NUMBER	SHEET	REVISION
1:24000	11.19.08	GS	SS	RG	50388X	XL-46-ML-2002-P-119 -Q	119	1

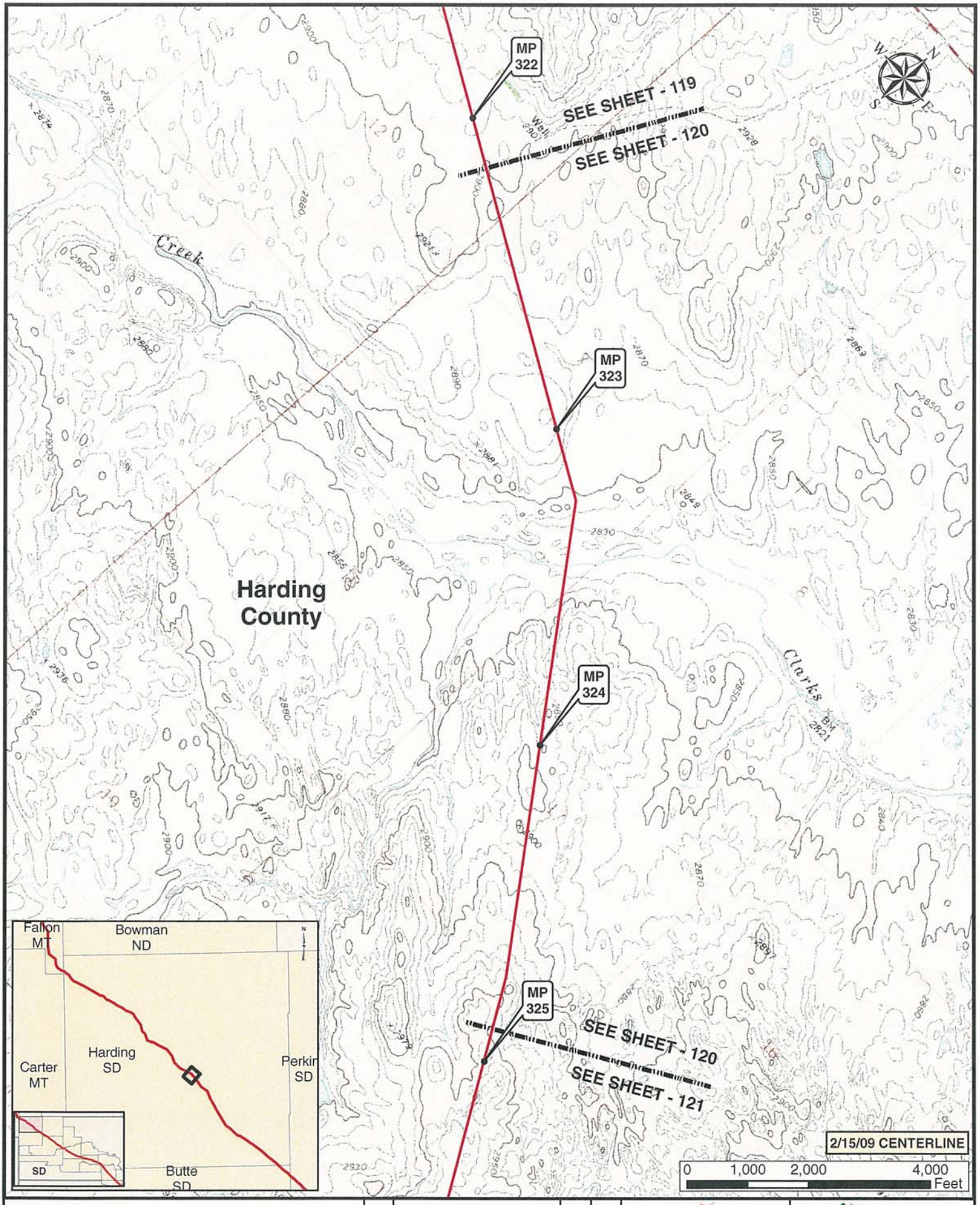

Legend

- MILE POST
- KEYSTONE XL PROJECT
- PUMP STATION
- VALVE

NO.	REVISION	DATE	APPR.
1	ISSUED FOR SUPPLEMENTAL U.S. DEPT. OF STATE FILING (2.15.09 CL)	7.6.09	RG
0	ISSUED FOR UNITED STATES DEPARTMENT OF STATE (7.31.08 CL)	11.19.08	RG

ConocoPhillips

TransCanada
In business to deliver

PREPARED BY: TROW ENGINEERING CONSULTANTS INC.

KEYSTONE XL PROJECT
ROUTE SHEETS
MORGAN, MONTANA TO STEELE CITY, NEBRASKA

SCALE	DATE	DRAWN	CHECKED	APPROVED	PROJECT:	DRAWING NUMBER	SHEET	REVISION
1:24000	11.19.08	GS	SS	RG	50388X	XL-46-ML-2002-P-120-Q	120	1

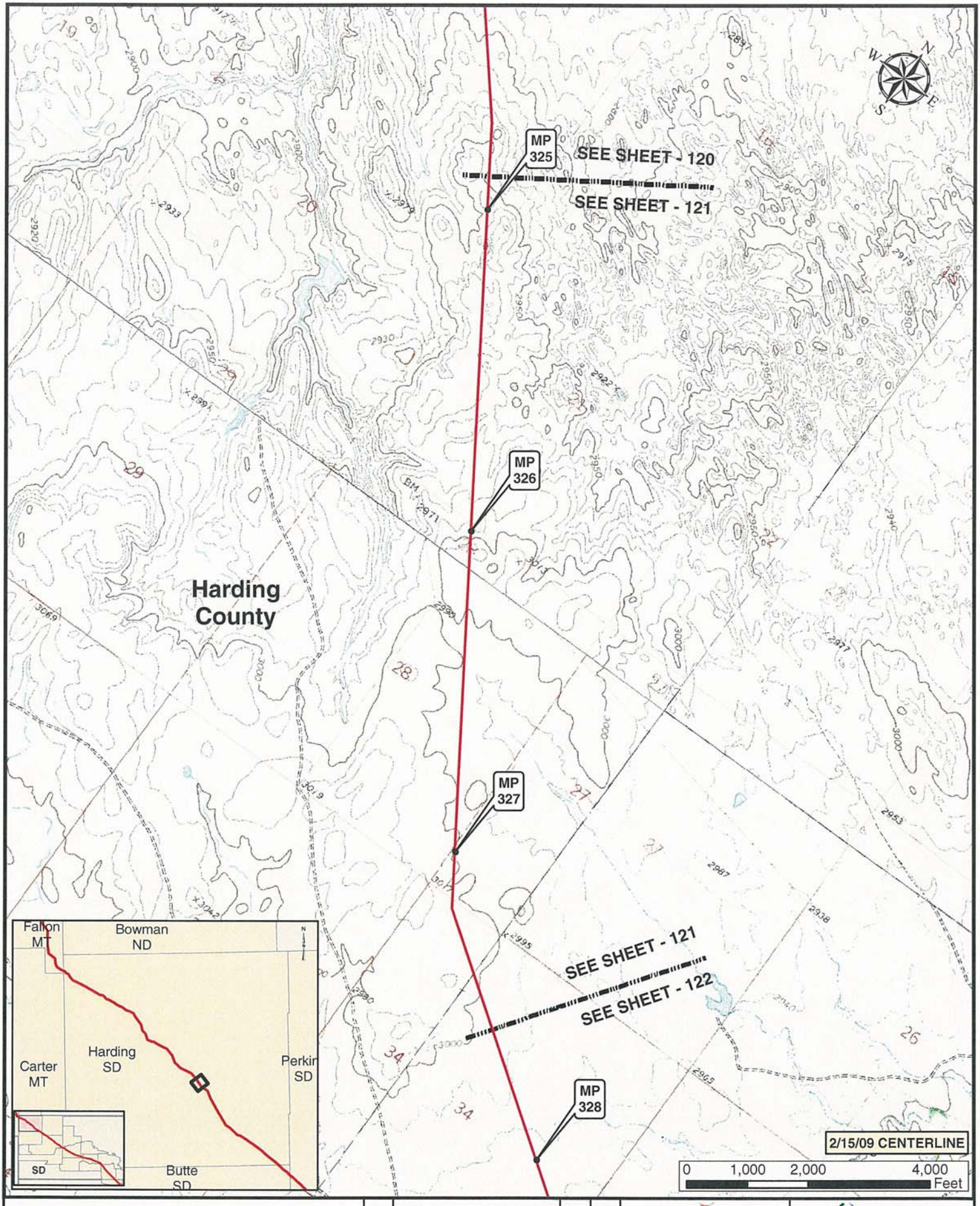

Legend

- MILE POST
- KEYSTONE XL PROJECT
- PUMP STATION
- VALVE

NO.	REVISION	DATE	APPR.
1	ISSUED FOR SUPPLEMENTAL U.S. DEPT. OF STATE FILING (2.15.09 CL)	7.6.09	RG
0	ISSUED FOR UNITED STATES DEPARTMENT OF STATE (7.31.08 CL)	11.19.08	RG

ConocoPhillips

PREPARED BY: TROW ENGINEERING CONSULTANTS INC.

TransCanada — In business to deliver

KEYSTONE XL PROJECT
ROUTE SHEETS
MORGAN, MONTANA TO STEELE CITY, NEBRASKA

SCALE	DATE	DRAWN	CHECKED	APPROVED
1:24000	11.19.08	GS	SS	RG

PROJECT:	DRAWING NUMBER	SHEET	REVISION
50388X	XL-46-ML-2002-P-121 -G	121	1

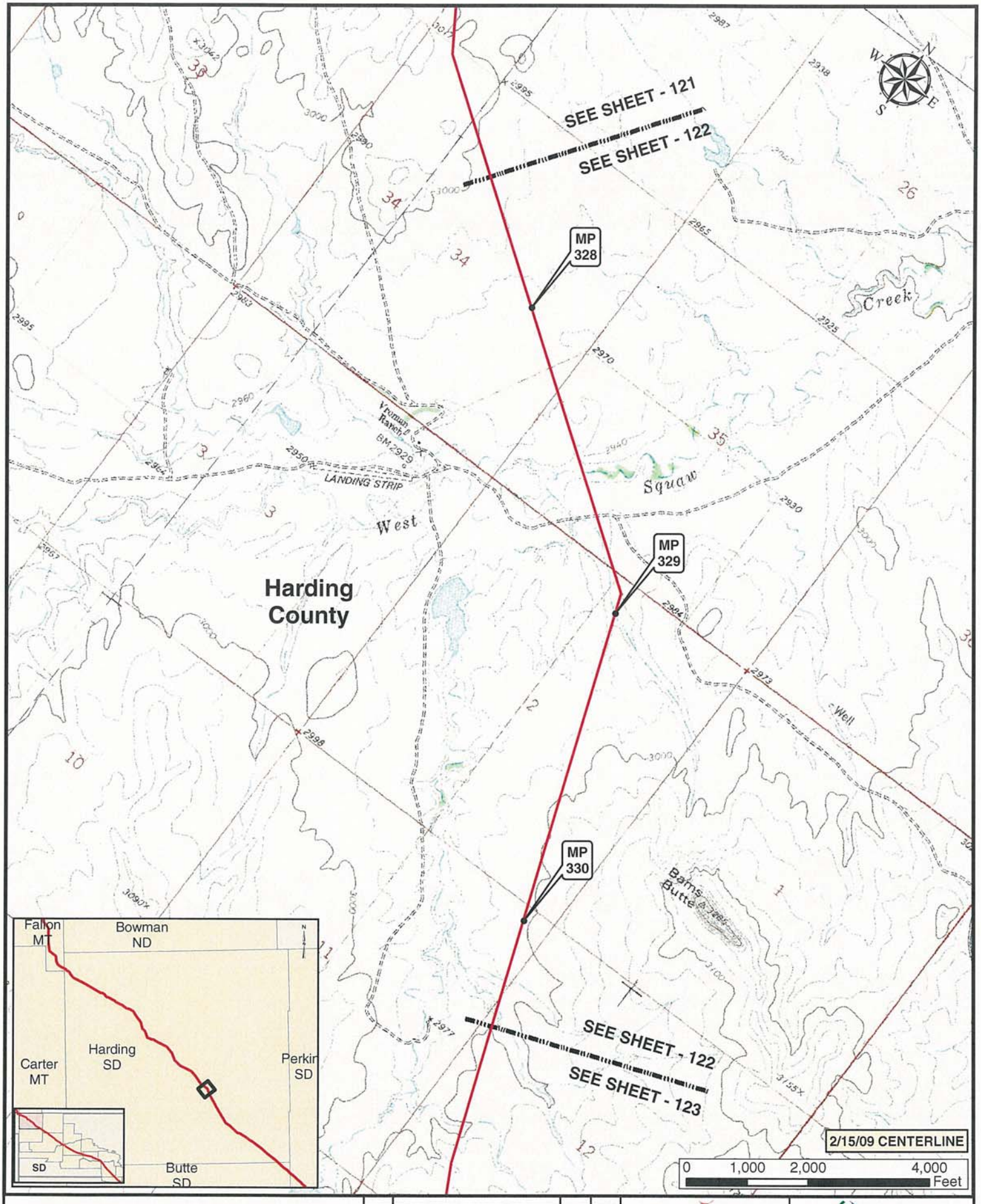

Legend

- MILE POST
- KEYSTONE XL PROJECT
- PUMP STATION
- VALVE

NO.	REVISION	DATE	APPR.
1	ISSUED FOR SUPPLEMENTAL U.S. DEPT. OF STATE FILING (2.15.09 CL)	7.6.09	RG
0	ISSUED FOR UNITED STATES DEPARTMENT OF STATE (7.31.08 CL)	11.19.08	RG

ConocoPhillips

PREPARED BY: TROW ENGINEERING CONSULTANTS INC.

TransCanada
in business to deliver

KEYSTONE XL PROJECT
ROUTE SHEETS
MORGAN, MONTANA TO STEELE CITY, NEBRASKA

SCALE	DATE	DRAWN	CHECKED	APPROVED	PROJECT:	DRAWING NUMBER	SHEET	REVISION
1:24000	11.19.08	GS	SS	RG	50388X	XL-46-ML-2002-P-122-G	122	1

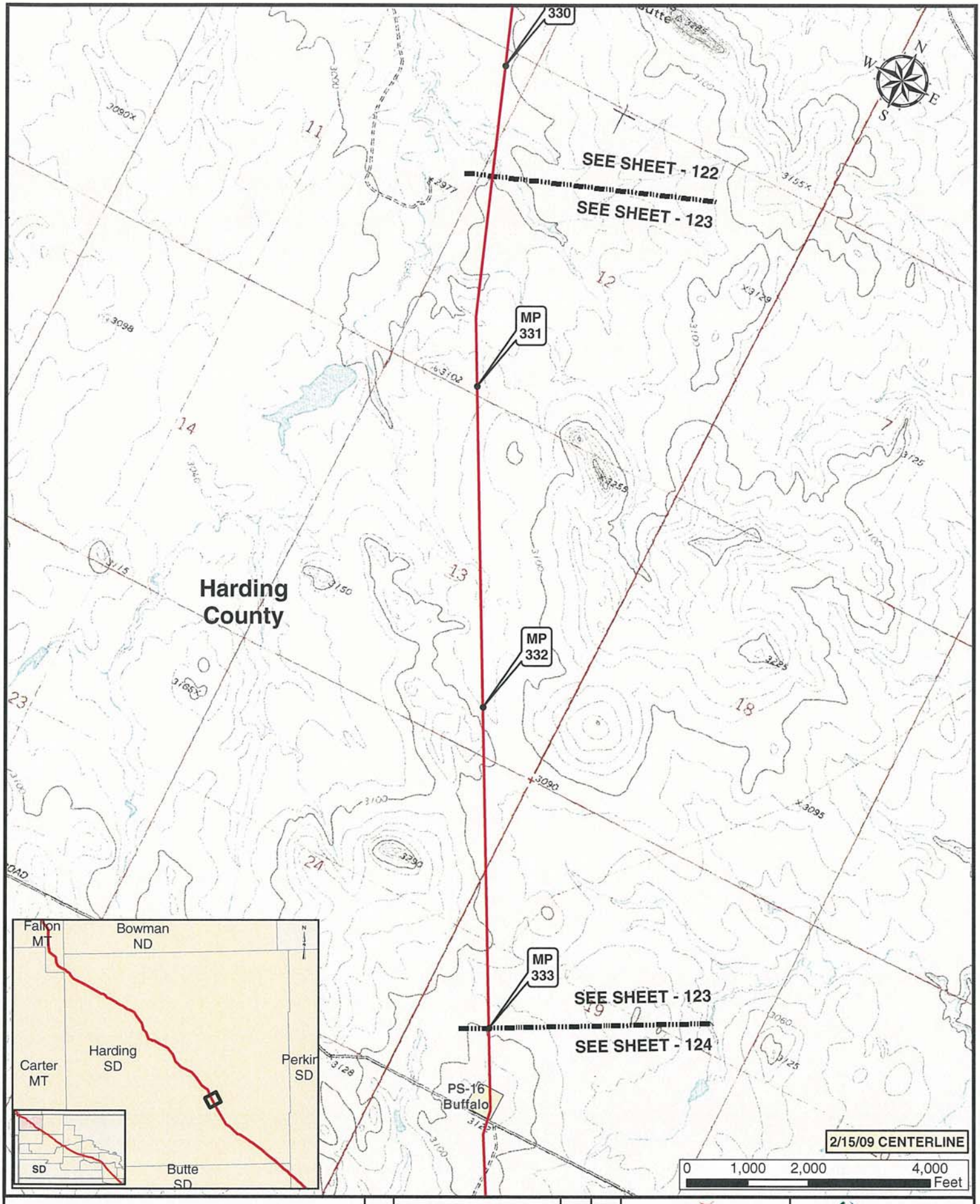

Legend

- MILE POST
- KEYSTONE XL PROJECT
- PUMP STATION
- VALVE

NO.	REVISION	DATE	APPR.
1	ISSUED FOR SUPPLEMENTAL U.S. DEPT. OF STATE FILING (2.15.09 CL)	7.6.09	RG
0	ISSUED FOR UNITED STATES DEPARTMENT OF STATE (7.31.08 CL)	11.19.08	RG

ConocoPhillips

PREPARED BY: TROW ENGINEERING CONSULTANTS INC.

TransCanada — In business to deliver

KEYSTONE XL PROJECT
ROUTE SHEETS
MORGAN, MONTANA TO STEELE CITY, NEBRASKA

SCALE	DATE	DRAWN	CHECKED	APPROVED	PROJECT:	DRAWING NUMBER	SHEET	REVISION
1:24000	11.19.08	GS	SS	RG	50388X	XL-46-ML-2002-P-123 -O	123	1

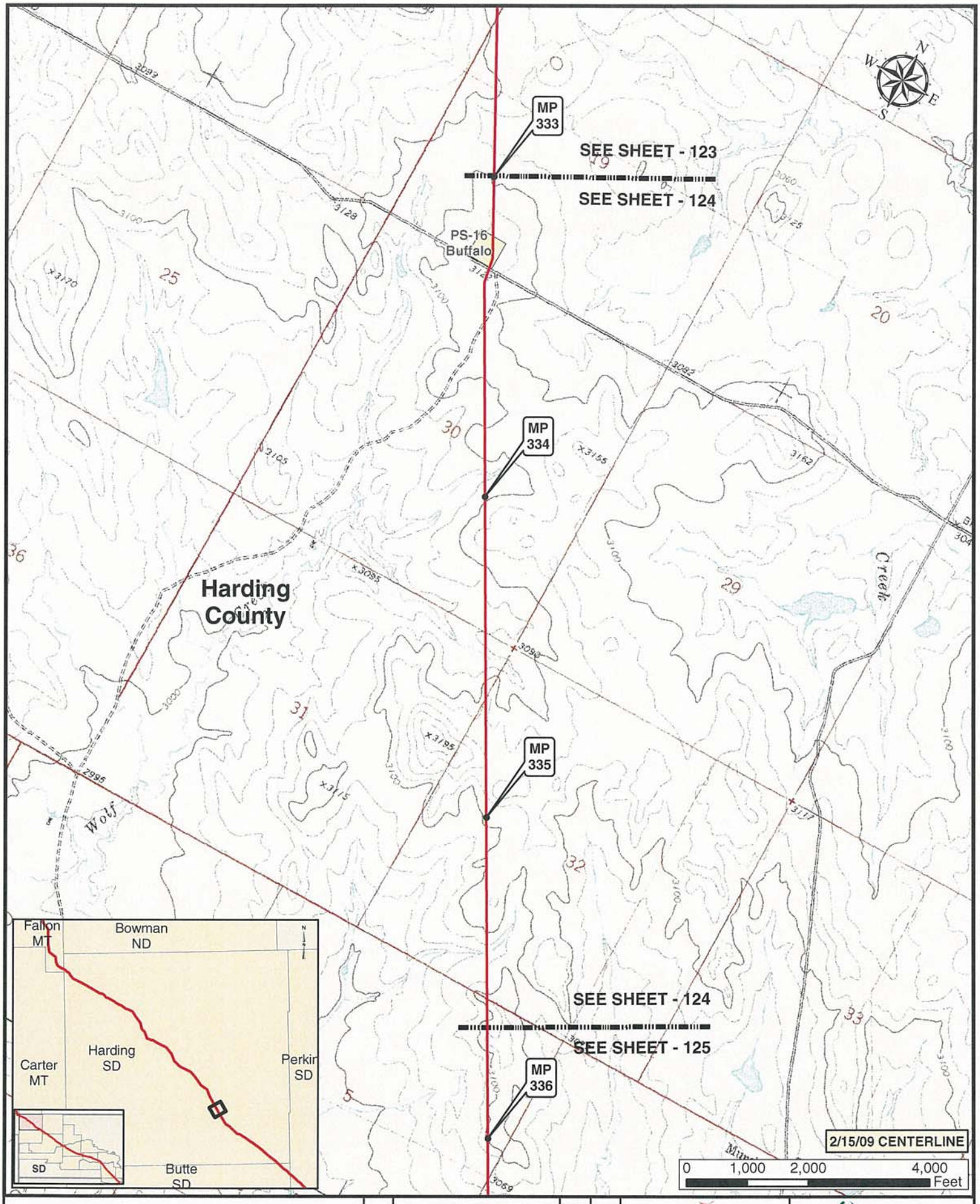

Legend

- MILE POST
- KEYSTONE XL PROJECT
- PUMP STATION
- VALVE

NO.	REVISION	DATE	APPR.
1	ISSUED FOR SUPPLEMENTAL U.S. DEPT. OF STATE FILING (2.15.09 CL)	7.6.09	RG
0	ISSUED FOR UNITED STATES DEPARTMENT OF STATE (7.31.08 CL)	11.19.08	RG

ConocoPhillips

PREPARED BY: TROW ENGINEERING CONSULTANTS INC.

SCALE	DATE	DRAWN	CHECKED	APPROVED
1:24000	11.19.08	GS	SS	RG

TransCanada — In business to deliver

KEYSTONE XL PROJECT
ROUTE SHEETS
MORGAN, MONTANA TO STEELE CITY, NEBRASKA

PROJECT:	DRAWING NUMBER	SHEET	REVISION
50388X	XL-46-ML-2002-P-124 -O	124	1

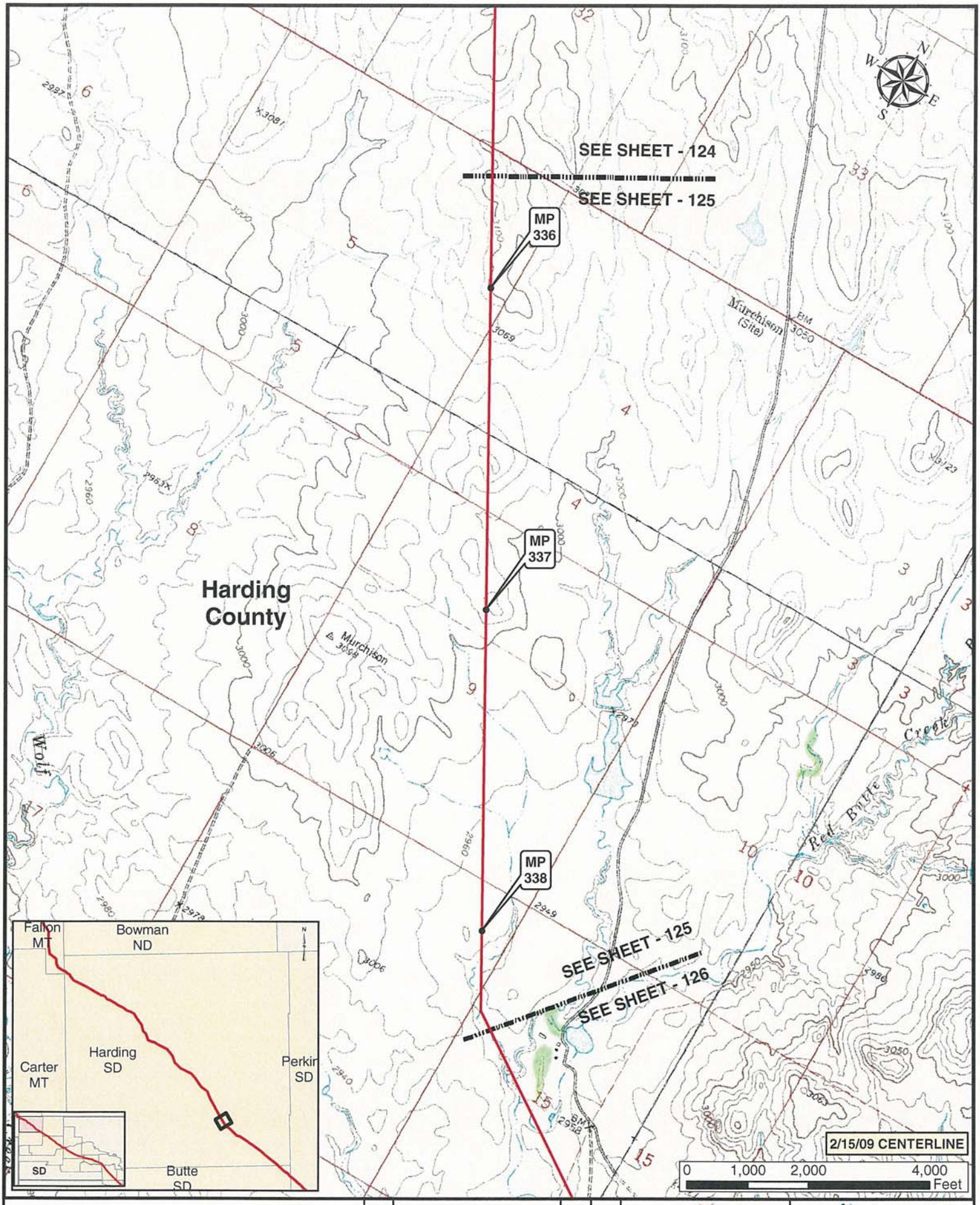

Legend

- MILE POST
- KEYSTONE XL PROJECT
- PUMP STATION
- VALVE

NO.	REVISION	DATE	APPR.
1	ISSUED FOR SUPPLEMENTAL U.S. DEPT OF STATE FILING (2.15.09 CL)	7.6.09	RG
0	ISSUED FOR UNITED STATES DEPARTMENT OF STATE (7.31.08 CL)	11.19.08	RG

ConocoPhillips

TransCanada
In business to deliver

PREPARED BY: TROW ENGINEERING CONSULTANTS INC.

KEYSTONE XL PROJECT
ROUTE SHEETS
MORGAN, MONTANA TO STEELE CITY, NEBRASKA

SCALE	DATE	DRAWN	CHECKED	APPROVED	PROJECT:	DRAWING NUMBER	SHEET	REVISION
1:24000	11.19.08	GS	SS	RG	50388X	XL46-ML-2002-P-125 -C	125	1

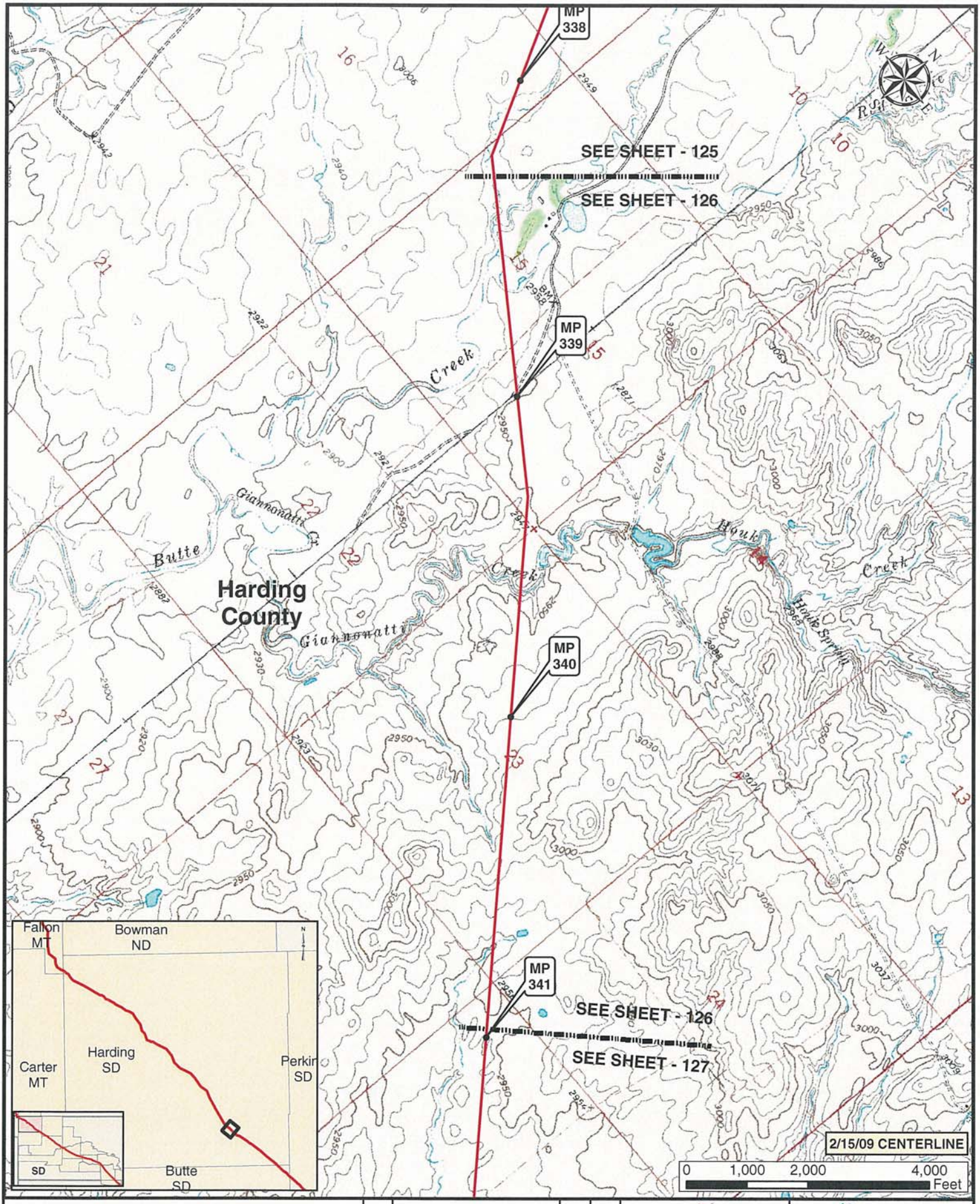

Legend

- MILE POST
- KEYSTONE XL PROJECT
- PUMP STATION
- VALVE

NO.	REVISION	DATE	APPR.
1	ISSUED FOR SUPPLEMENTAL U.S. DEPT. OF STATE FILING (2.13.09 CL)	7.6.09	RG
0	ISSUED FOR UNITED STATES DEPARTMENT OF STATE (7.31.08 CL)	11.19.08	RG

ConocoPhillips

PREPARED BY: TROW ENGINEERING CONSULTANTS INC.

SCALE	DATE	DRAWN	CHECKED	APPROVED
1:24000	11.19.08	GS	SS	RG

TransCanada
in business to deliver

KEYSTONE XL PROJECT
ROUTE SHEETS
MORGAN, MONTANA TO STEELE CITY, NEBRASKA

PROJECT:	DRAWING NUMBER	SHEET	REVISION
50388X	XL46-ML-2002-P-126 -C	126	1

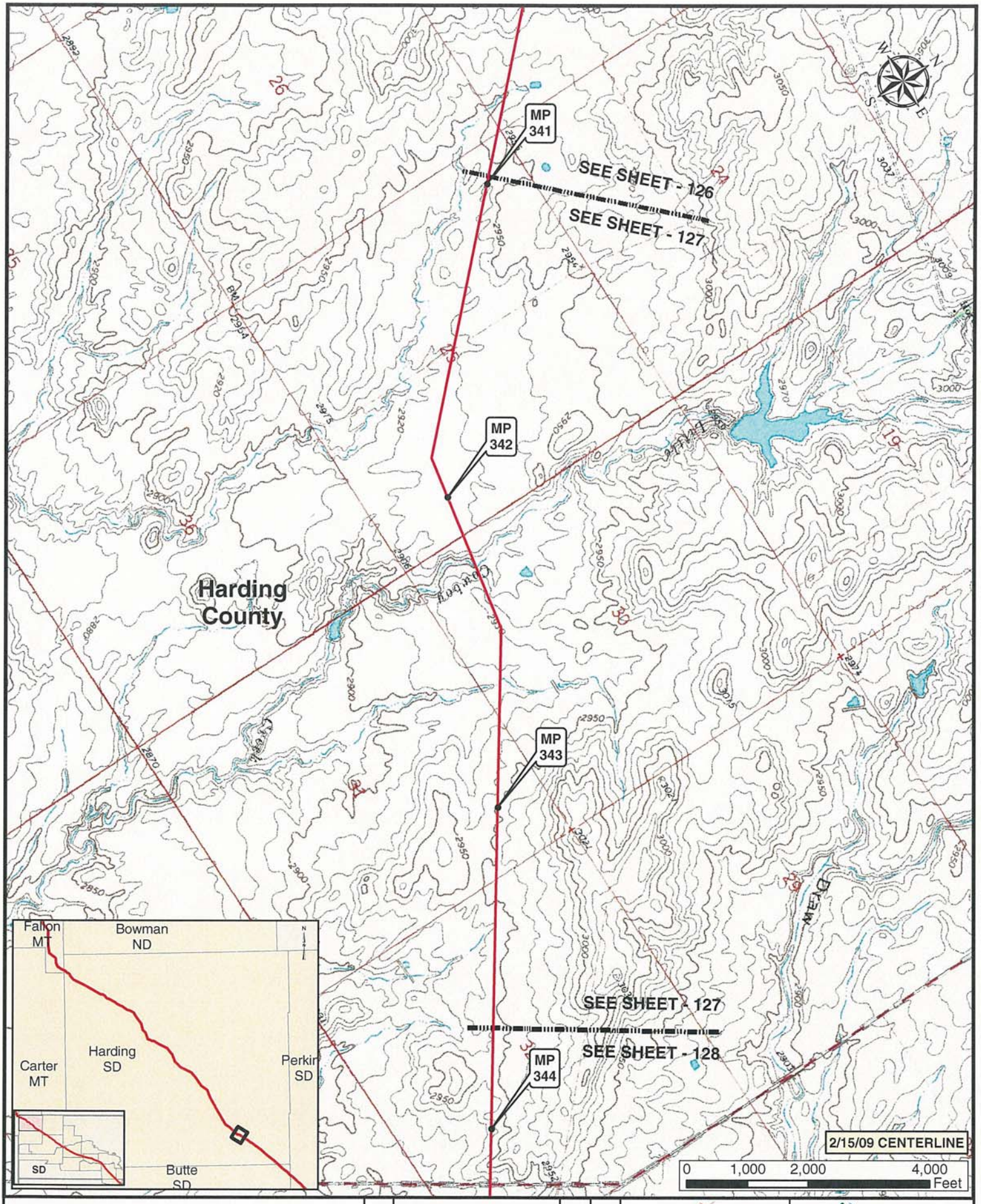

Legend

- MILE POST
- KEYSTONE XL PROJECT
- PUMP STATION
- VALVE

NO.	REVISION	DATE	APPR.
1	ISSUED FOR SUPPLEMENTAL U.S. DEPT. OF STATE FILING (2.15.09 CL)	7.6.09	RG
0	ISSUED FOR UNITED STATES DEPARTMENT OF STATE (7.31.08 CL)	11.19.08	RG

ConocoPhillips

PREPARED BY: TROW ENGINEERING CONSULTANTS INC.

TransCanada — In business to deliver

KEYSTONE XL PROJECT
ROUTE SHEETS
MORGAN, MONTANA TO STEELE CITY, NEBRASKA

SCALE	DATE	DRAWN	CHECKED	APPROVED
1:24000	11.19.08	GS	SS	RG

PROJECT:	DRAWING NUMBER	SHEET	REVISION
50388X	XL46-ML-2002-P-127-Q	127	1

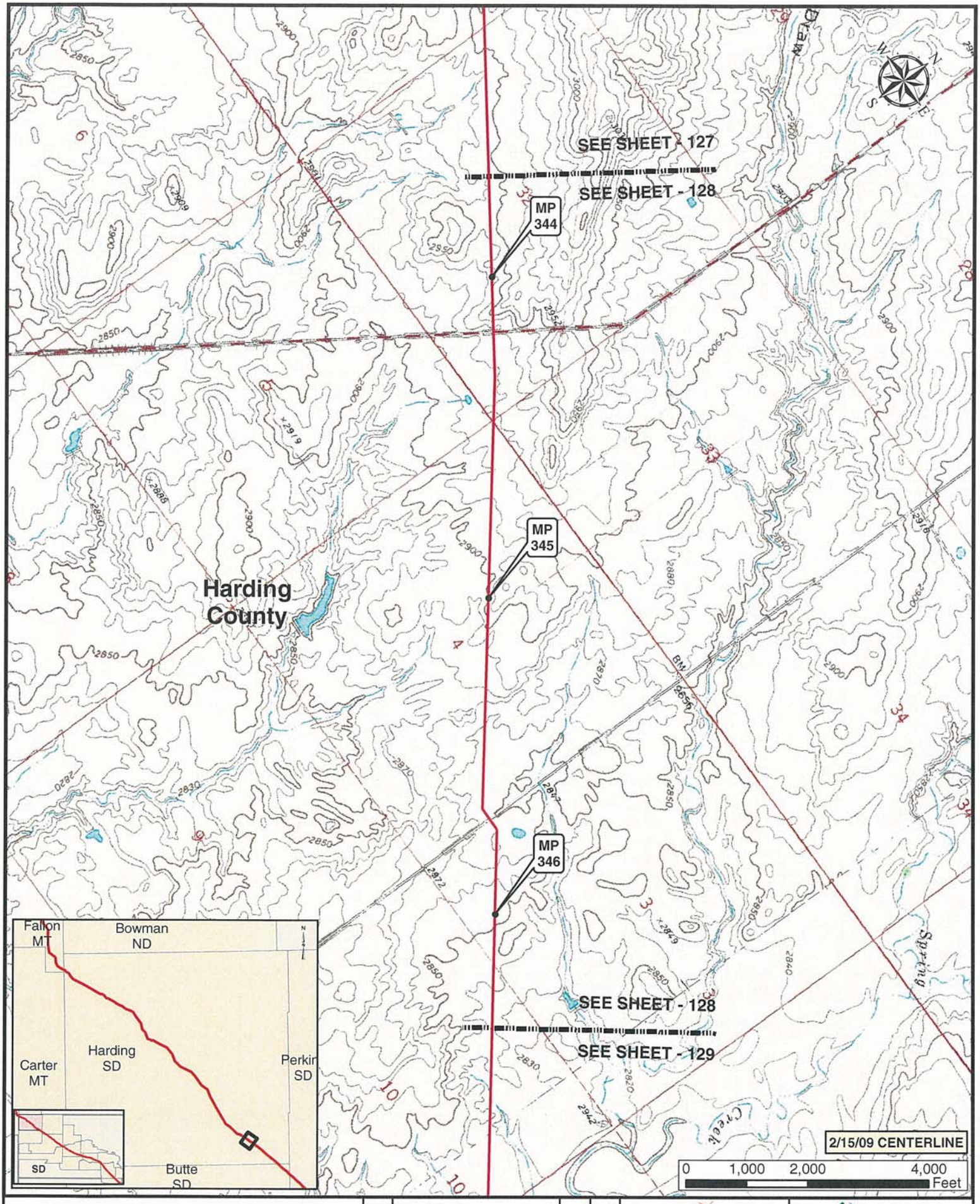

Legend

- MILE POST
- KEYSTONE XL PROJECT
- PUMP STATION
- VALVE

NO.	REVISION	DATE	APPR.
1	ISSUED FOR SUPPLEMENTAL U.S. DEPT. OF STATE FILING (2.15.09 CL)	7.6.09	RG
0	ISSUED FOR UNITED STATES DEPARTMENT OF STATE (7.31.08 CL)	11.19.08	RG

ConocoPhillips

PREPARED BY: TROW ENGINEERING CONSULTANTS INC.

TransCanada
In business to deliver

KEYSTONE XL PROJECT
ROUTE SHEETS
MORGAN, MONTANA TO STEELE CITY, NEBRASKA

SCALE	DATE	DRAWN	CHECKED	APPROVED	PROJECT:	DRAWING NUMBER	SHEET	REVISION
1:24000	11.19.08	GS	SS	RG	50388X	XL46-ML-2002-P-128 -Q	128	1

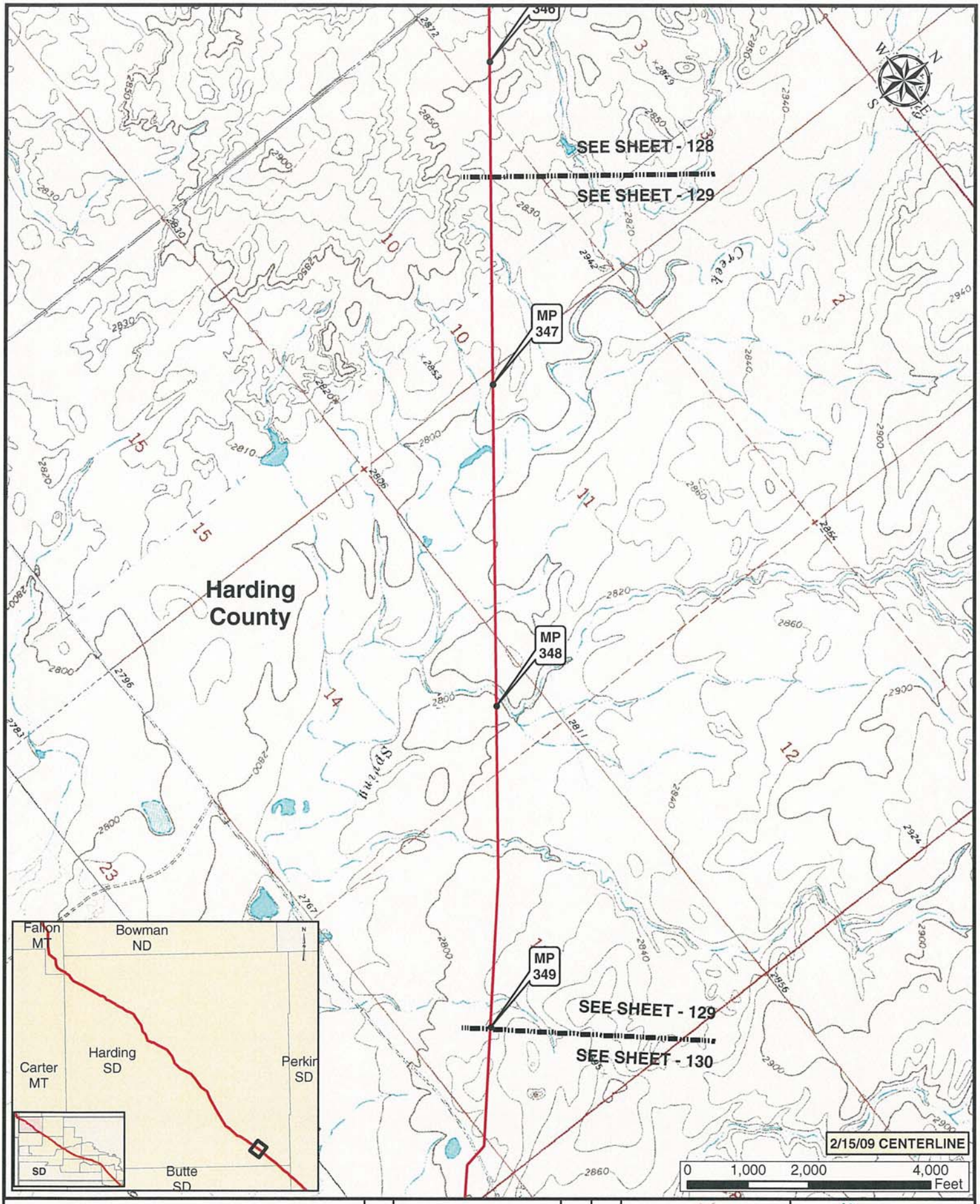

Legend

- MILE POST
- KEYSTONE XL PROJECT
- PUMP STATION
- VALVE

NO.	REVISION	DATE	APPR.
1	ISSUED FOR SUPPLEMENTAL U.S. DEPT. OF STATE FILING (2.15.09 CL)	7.6.09	RG
0	ISSUED FOR UNITED STATES DEPARTMENT OF STATE (7.31.08 CL)	11.19.08	RG

ConocoPhillips

TransCanada
In business to deliver

PREPARED BY: TROW ENGINEERING CONSULTANTS INC.

KEYSTONE XL PROJECT
ROUTE SHEETS
MORGAN, MONTANA TO STEELE CITY, NEBRASKA

SCALE	DATE	DRAWN	CHECKED	APPROVED	PROJECT:	DRAWING NUMBER	SHEET	REVISION
1:24000	11.19.08	GS	SS	RG	50388X	XL-46-ML-2002-P-129-Q	129	1

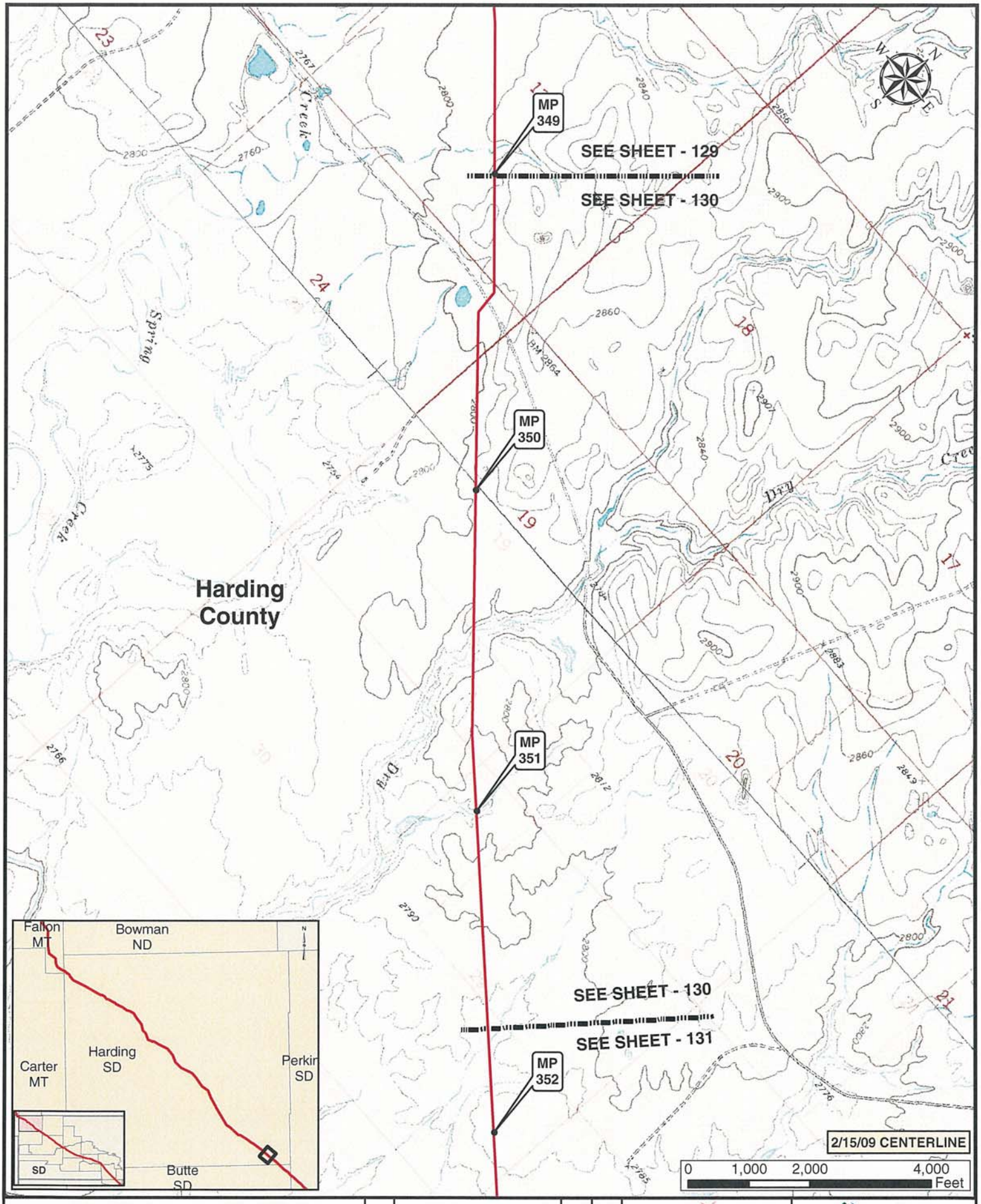

Legend

- MILE POST
- KEYSTONE XL PROJECT
- PUMP STATION
- VALVE

NO.	REVISION	DATE	APPR.
1	ISSUED FOR SUPPLEMENTAL U.S. DEPT OF STATE FILING (2.15.09 CL)	7.6.09	RG
0	ISSUED FOR UNITED STATES DEPARTMENT OF STATE (7.31.08 CL)	11.19.08	RG

ConocoPhillips

TransCanada
In business to deliver

PREPARED BY: TROW ENGINEERING CONSULTANTS INC.

KEYSTONE XL PROJECT
ROUTE SHEETS
MORGAN, MONTANA TO STEELE CITY, NEBRASKA

SCALE	DATE	DRAWN	CHECKED	APPROVED	PROJECT:	DRAWING NUMBER	SHEET	REVISION
1:24000	11.19.08	GS	SS	RG	50388X	XL46-ML-2002-P-130-Q	130	1

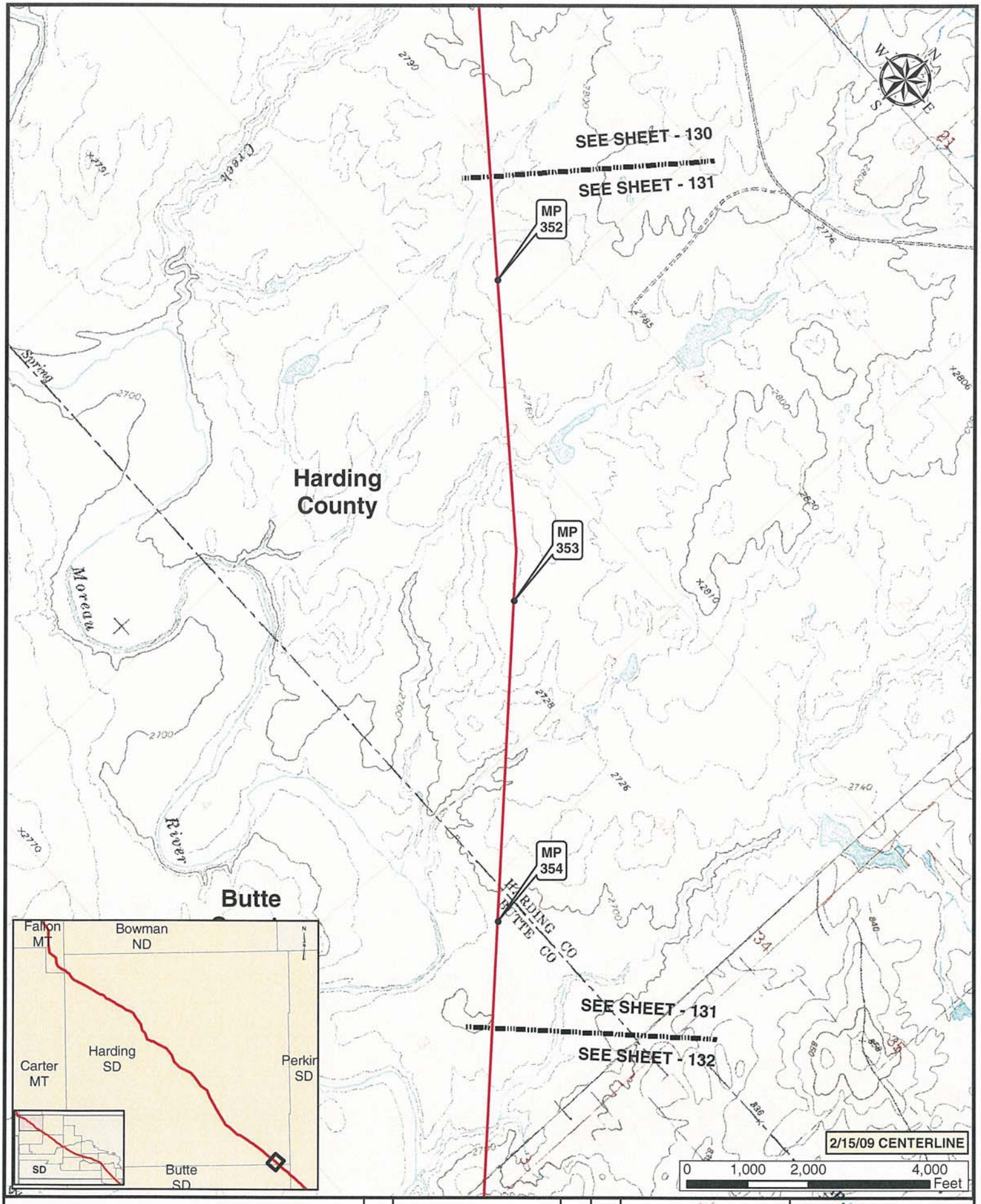

Legend

- MILE POST
- PUMP STATION
- KEYSTONE XL PROJECT
- VALVE

NO.	REVISION	DATE	APPR.
1	ISSUED FOR SUPPLEMENTAL U.S. DEPT OF STATE FILING (2.15.09 CL)	7.6.09	RG
0	ISSUED FOR UNITED STATES DEPARTMENT OF STATE (7.31.08 CL)	11.19.08	RG

ConocoPhillips

TransCanada
In business to deliver

PREPARED BY TROW ENGINEERING CONSULTANTS INC.

KEYSTONE XL PROJECT
ROUTE SHEETS
MORGAN, MONTANA TO STEELE CITY, NEBRASKA

SCALE	DATE	DRAWN	CHECKED	APPROVED	PROJECT:	DRAWING NUMBER	SHEET	REVISION
1:24000	11.19.08	GS	SS	RG	60388X	XL-46-ML-2002-P-131-C	131	1

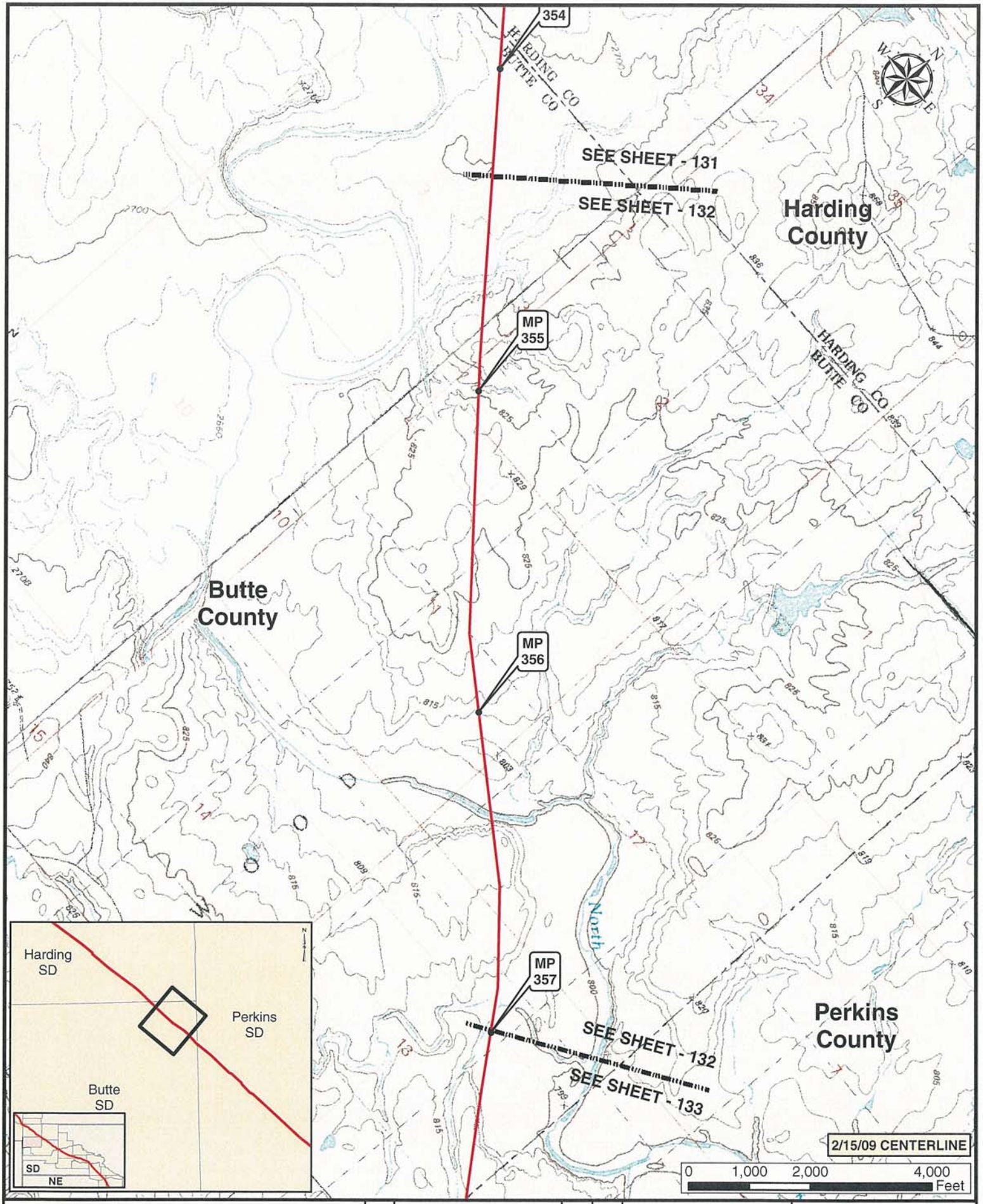

Legend

- MILE POST
- KEYSTONE XL PROJECT
- PUMP STATION
- VALVE

ConocoPhillips

TransCanada — In business to deliver

PREPARED BY: TROW ENGINEERING CONSULTANTS INC.

KEYSTONE XL PROJECT
ROUTE SHEETS
MORGAN, MONTANA TO STEELE CITY, NEBRASKA

NO.	REVISION	DATE	APPR.
1	ISSUED FOR SUPPLEMENTAL U.S. DEPT. OF STATE FILING (2.15.09 CL)	7.6.09	RG
0	ISSUED FOR UNITED STATES DEPARTMENT OF STATE (7.31.08 CL)	11.19.08	RG

SCALE	DATE	DRAWN	CHECKED	APPROVED	PROJECT:	DRAWING NUMBER	SHEET	REVISION
1:24000	11.19.08	GS	SS	RG	50388X	XL-46-ML-2002-P-132-Q	132	1

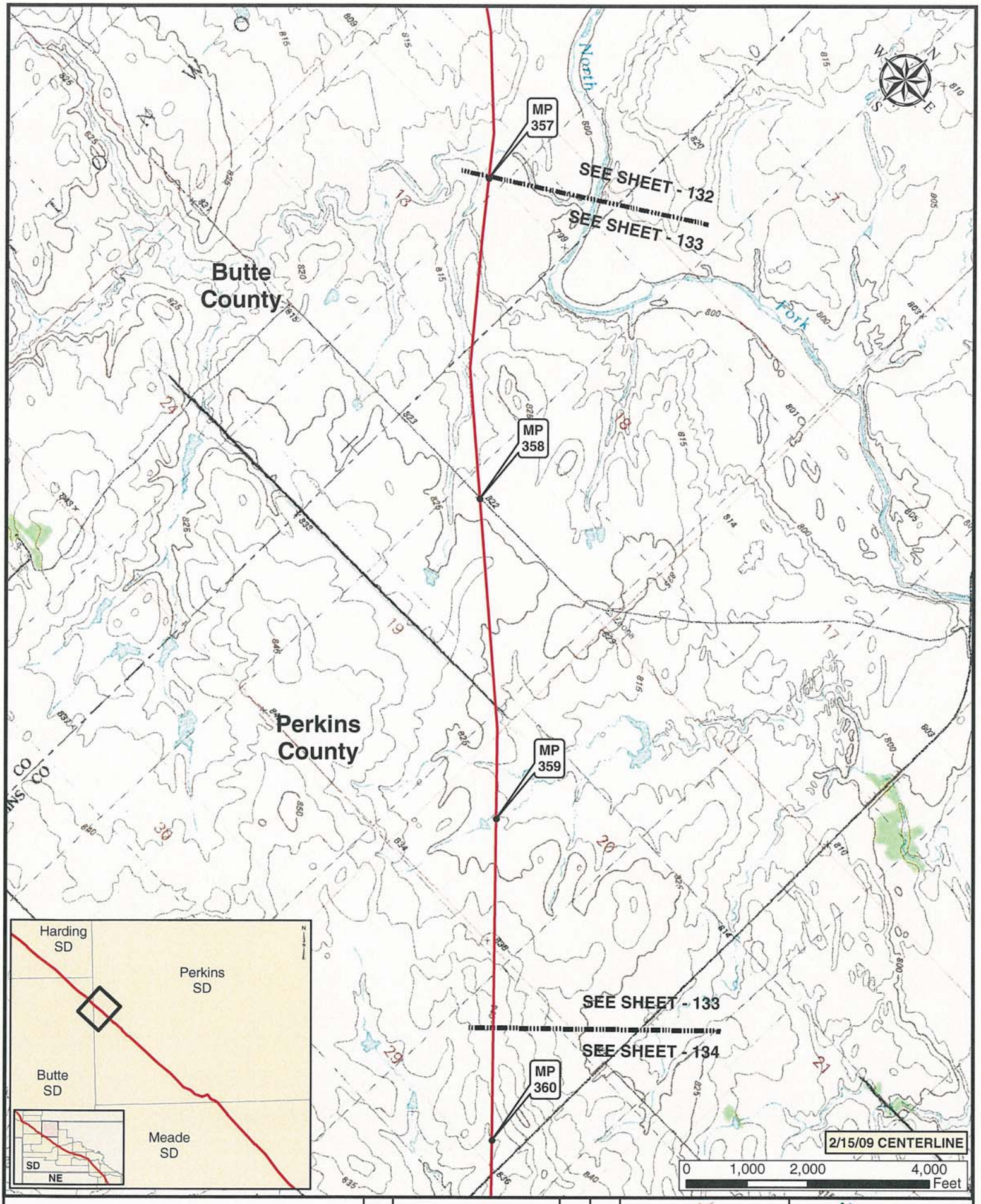

Legend

- MILE POST
- KEYSTONE XL PROJECT
- PUMP STATION
- VALVE

NO.	REVISION	DATE	APPR.
1	ISSUED FOR SUPPLEMENTAL U.S. DEPT. OF STATE FILING (2.15.09 CL)	7.6.09	RG
0	ISSUED FOR UNITED STATES DEPARTMENT OF STATE (7.31.08 CL)	11.19.08	RG

ConocoPhillips

Trow PREPARED BY: TROW ENGINEERING CONSULTANTS INC.

SCALE	DATE	DRAWN	CHECKED	APPROVED
1:24000	11.19.08	GS	SS	RG

TransCanada
In business to deliver

KEYSTONE XL PROJECT
ROUTE SHEETS
MORGAN, MONTANA TO STEELE CITY, NEBRASKA

PROJECT:	DRAWING NUMBER	SHEET	REVISION
50388X	XL46-ML-2002-P-133 -0	133	1

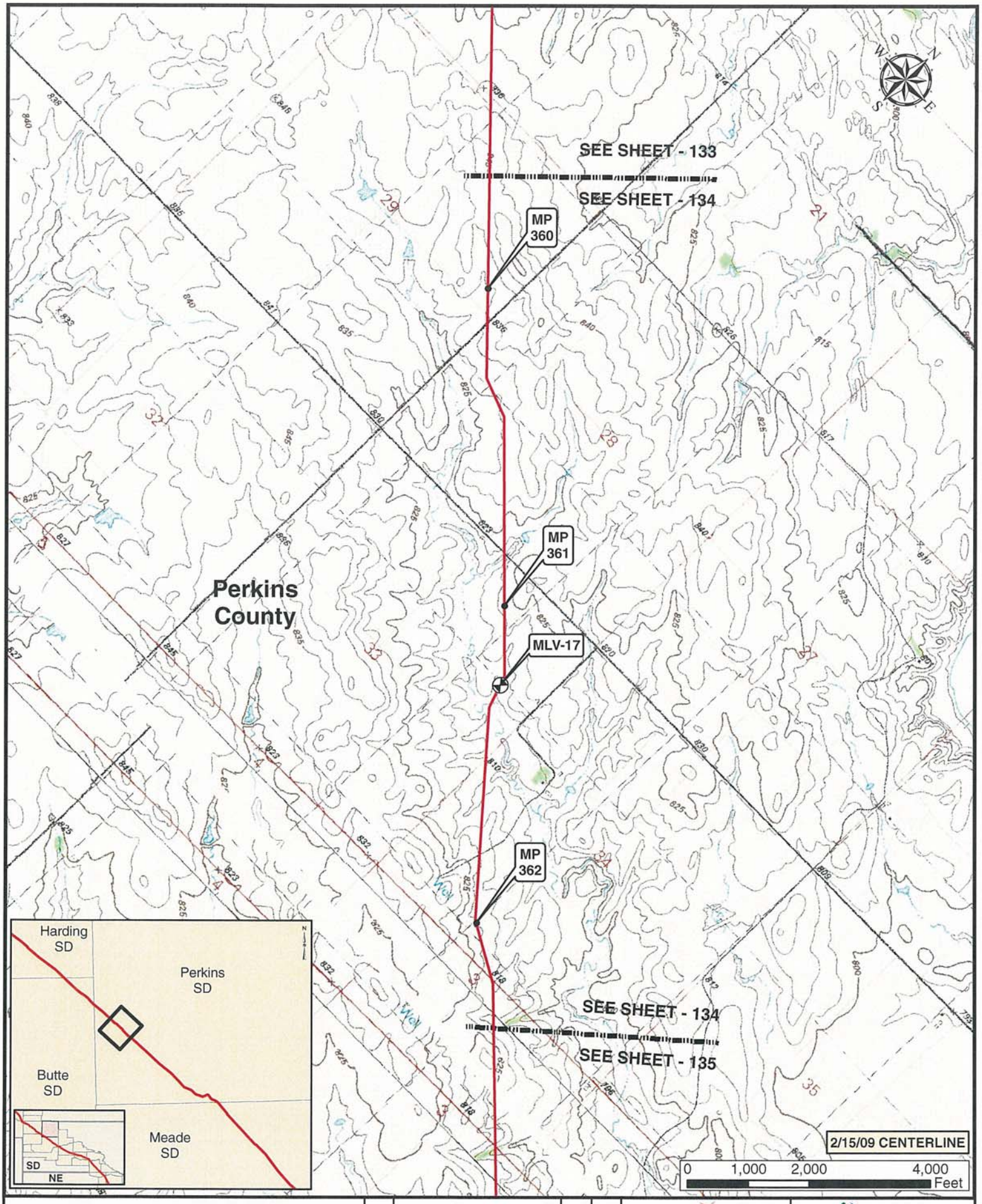

Legend

- MILE POST
- KEYSTONE XL PROJECT
- PUMP STATION
- VALVE

NO.	REVISION	DATE	APPR.
1	ISSUED FOR SUPPLEMENTAL U.S. DEPT. OF STATE FILING (2.15.09 CL)	7.6.09	RG
0	ISSUED FOR UNITED STATES DEPARTMENT OF STATE (7.31.08 CL)	11.19.08	RG

ConocoPhillips

PREPARED BY: TROW ENGINEERING CONSULTANTS INC.

TransCanada
In business to deliver

KEYSTONE XL PROJECT
ROUTE SHEETS
MORGAN, MONTANA TO STEELE CITY, NEBRASKA

SCALE	DATE	DRAWN	CHECKED	APPROVED
1:24000	11.19.08	GS	SS	RG

PROJECT:	DRAWING NUMBER	SHEET	REVISION
50388X	XL46-ML-2002-P-134-CL	134	1

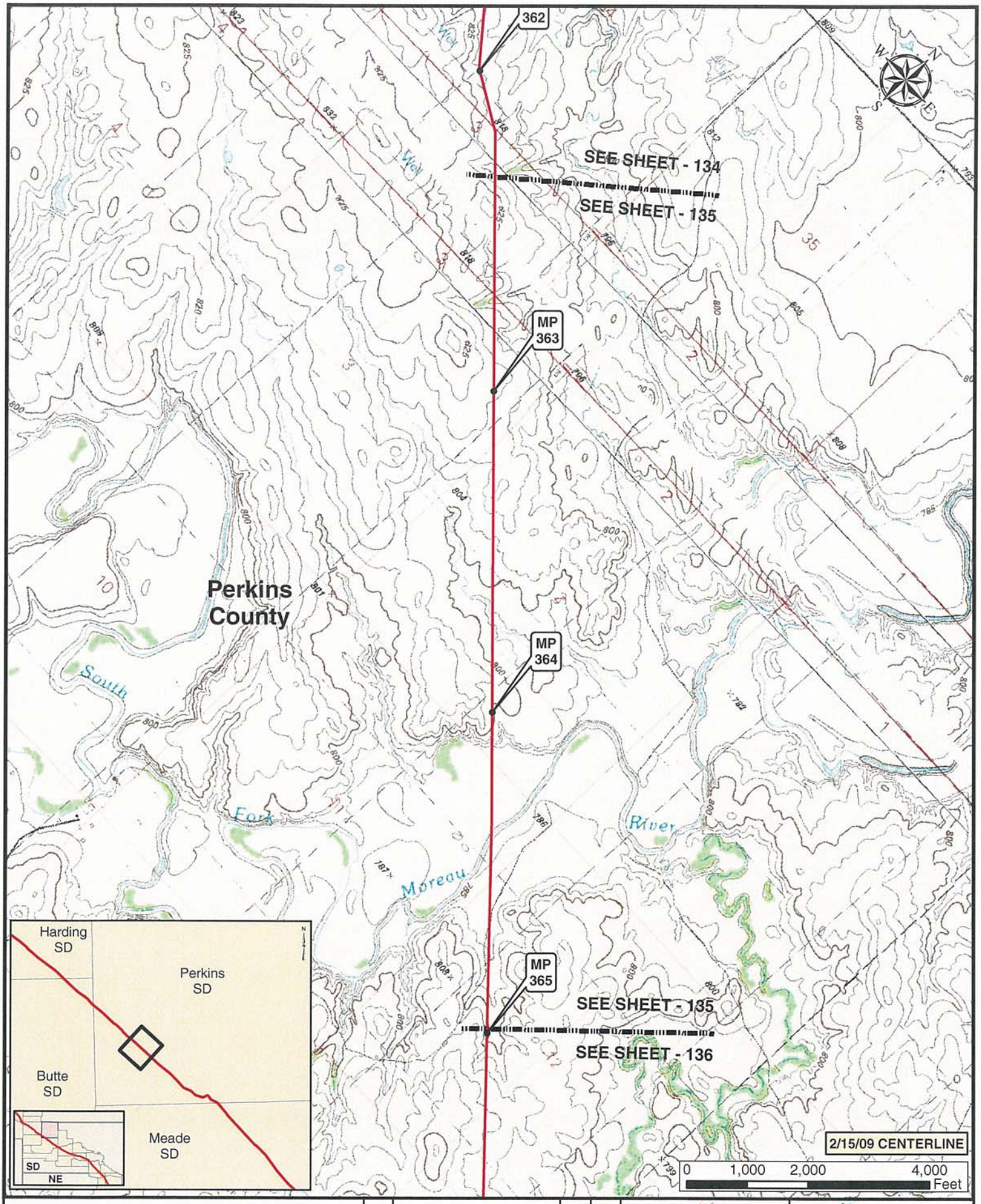

Legend

- MILE POST
- KEYSTONE XL PROJECT
- PUMP STATION
- VALVE

NO.	REVISION	DATE	APPR.
1	ISSUED FOR SUPPLEMENTAL U.S. DEPT. OF STATE FILING (2.15.09 CL)	7.6.09	RG
0	ISSUED FOR UNITED STATES DEPARTMENT OF STATE (7.31.08 CL)	11.19.08	RG

ConocoPhillips

TransCanada
In business to deliver

PREPARED BY: TROW ENGINEERING CONSULTANTS INC.

KEYSTONE XL PROJECT
ROUTE SHEETS
MORGAN, MONTANA TO STEELE CITY, NEBRASKA

SCALE	DATE	DRAWN	CHECKED	APPROVED	PROJECT:	DRAWING NUMBER	SHEET	REVISION
1:24000	11.19.08	GS	SS	RG	50388X	XL46-ML-2002-P-135-Q	135	1

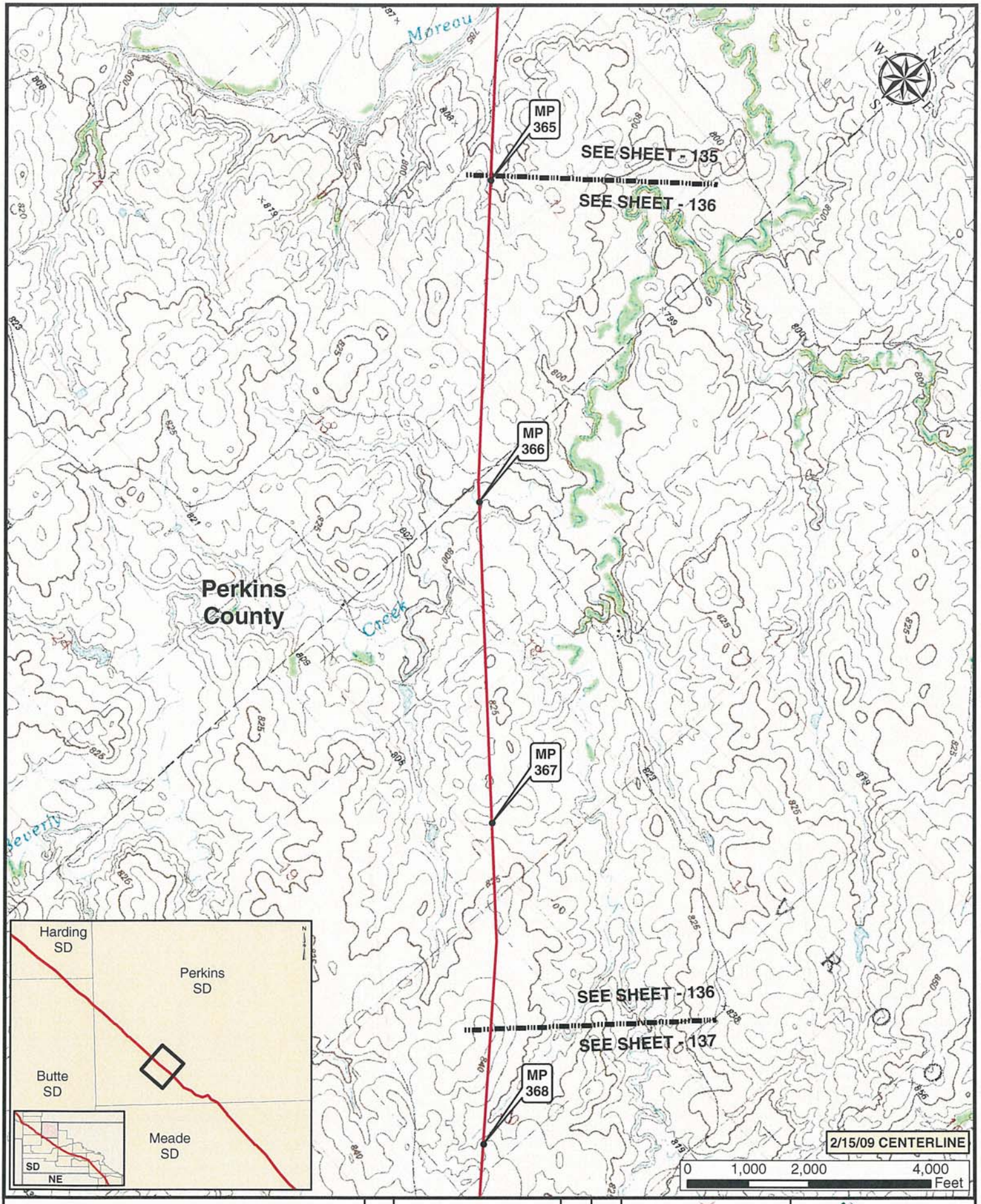

Legend

- MILE POST
- KEYSTONE XL PROJECT
- PUMP STATION
- VALVE

NO.	REVISION	DATE	APPR.
1	ISSUED FOR SUPPLEMENTAL U.S. DEPT. OF STATE FILING (2.15.09 CL)	7.6.09	RG
0	ISSUED FOR UNITED STATES DEPARTMENT OF STATE (7.31.08 CL)	11.19.08	RG

ConocoPhillips

PREPARED BY: TROW ENGINEERING CONSULTANTS INC.

TransCanada — In business to deliver

KEYSTONE XL PROJECT
ROUTE SHEETS
MORGAN, MONTANA TO STEELE CITY, NEBRASKA

SCALE	DATE	DRAWN	CHECKED	APPROVED	PROJECT:	DRAWING NUMBER	SHEET	REVISION
1:24000	11.19.08	GS	SS	RG	50388X	XL46-ML-2002-P-136-Q	136	1

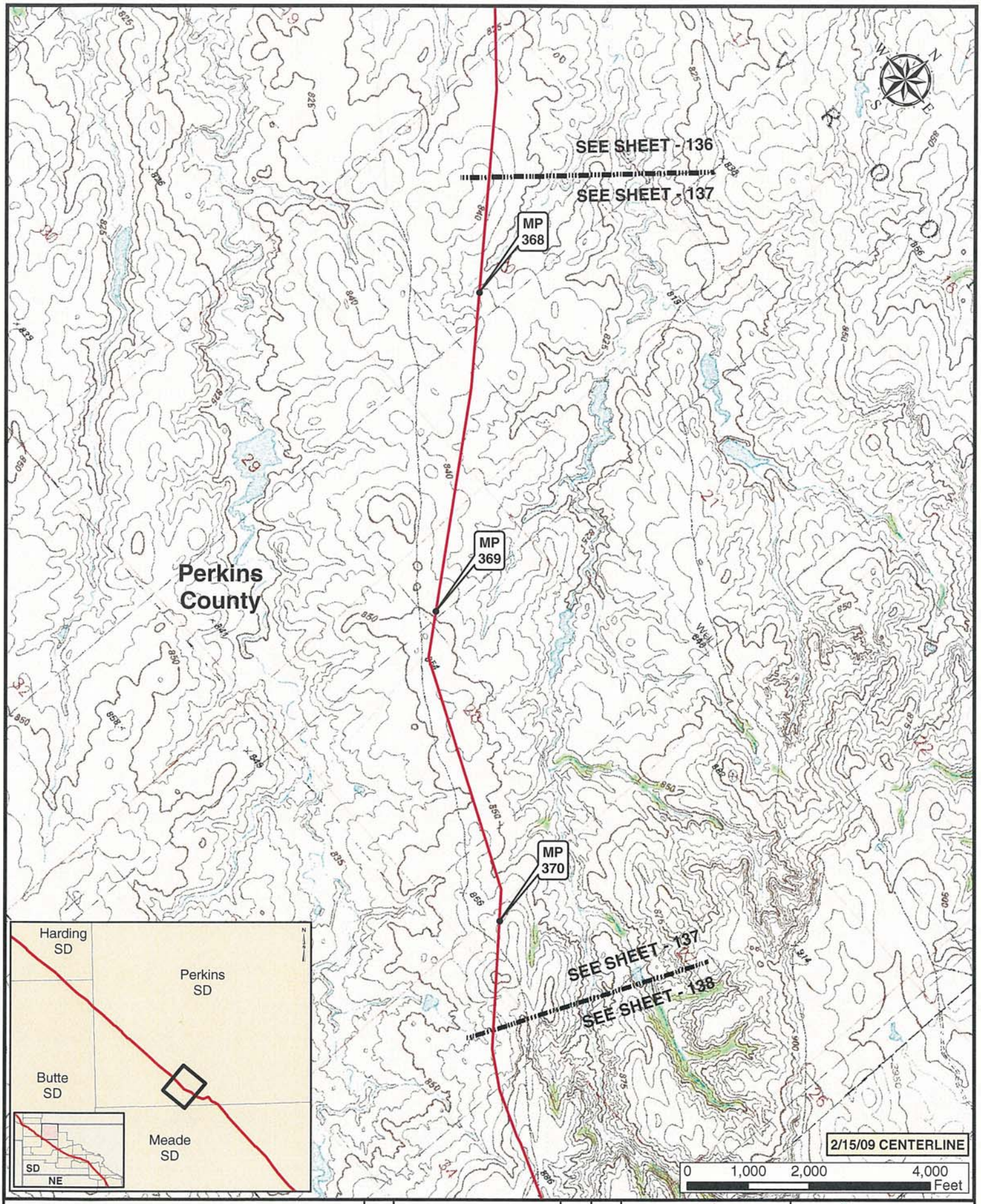

Legend

- MILE POST
- KEYSTONE XL PROJECT
- PUMP STATION
- VALVE

NO.	REVISION	DATE	APPR.
1	ISSUED FOR SUPPLEMENTAL U.S. DEPT. OF STATE FILING (2.15.09 CL)	7.6.09	RG
0	ISSUED FOR UNITED STATES DEPARTMENT OF STATE (7.31.08 CL)	11.19.08	RG

ConocoPhillips

Trow PREPARED BY TROW ENGINEERING CONSULTANTS INC.

TransCanada — In business to deliver

KEYSTONE XL PROJECT
ROUTE SHEETS
MORGAN, MONTANA TO STEELE CITY, NEBRASKA

SCALE	DATE	DRAWN	CHECKED	APPROVED	PROJECT:	DRAWING NUMBER	SHEET	REVISION
1:24000	11.19.08	GS	SS	RG	50388X	XL-46-ML-2002-P-137 -Q	137	1

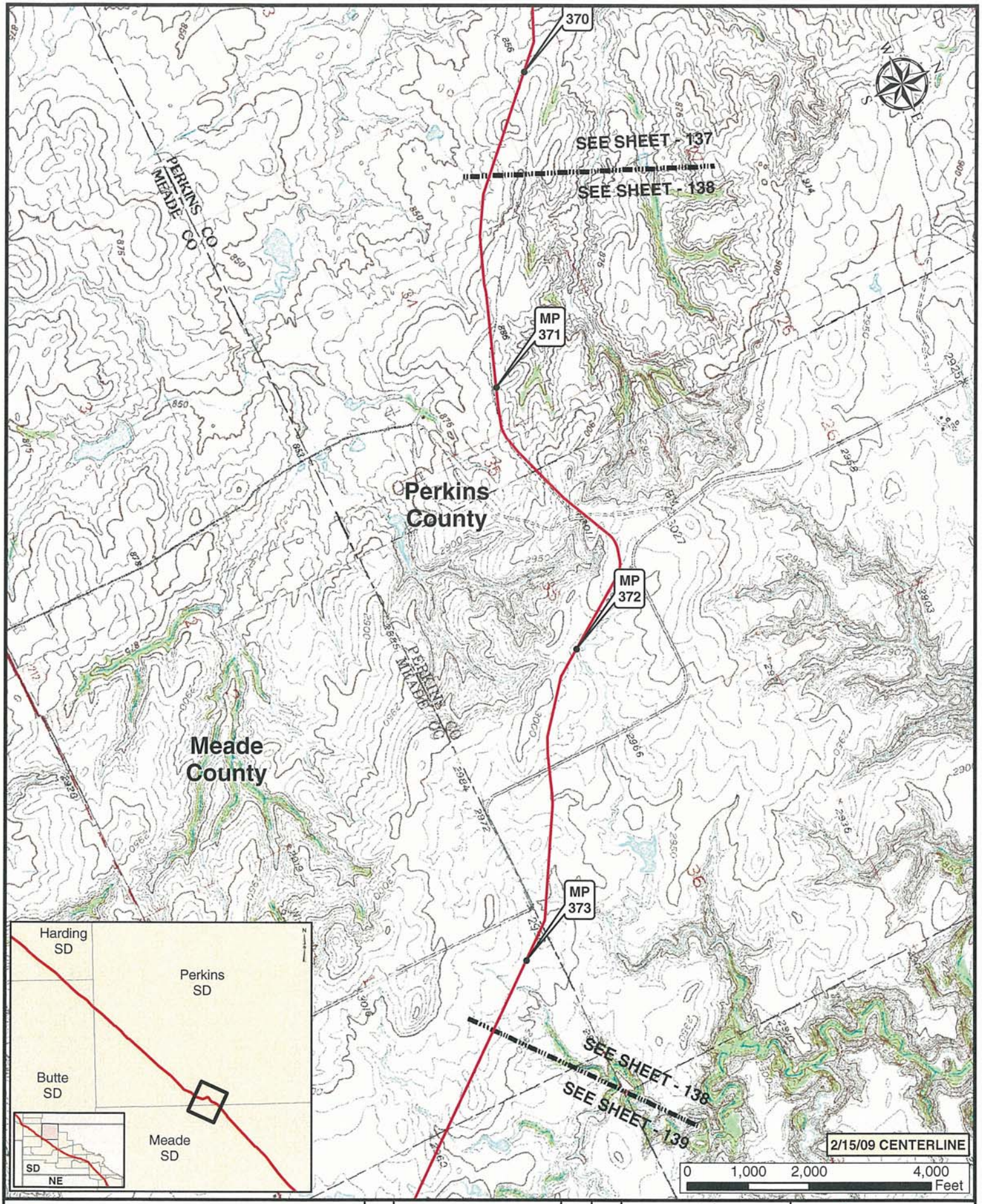

Legend

- MILE POST
- KEYSTONE XL PROJECT
- PUMP STATION
- VALVE

NO.	REVISION	DATE	APPR.
1	ISSUED FOR SUPPLEMENTAL U.S. DEPT. OF STATE FILING (2.15.09 CL)	7.6.09	RG
0	ISSUED FOR UNITED STATES DEPARTMENT OF STATE (7.31.08 CL)	11.19.08	RG

ConocoPhillips

PREPARED BY: TROW ENGINEERING CONSULTANTS INC.

TransCanada — In business to deliver

KEYSTONE XL PROJECT
ROUTE SHEETS
MORGAN, MONTANA TO STEELE CITY, NEBRASKA

SCALE	DATE	DRAWN	CHECKED	APPROVED	PROJECT:	DRAWING NUMBER	SHEET	REVISION
1:24000	11.19.08	GS	SS	RG	50388X	XL46-ML-2002-P-138-0	138	1

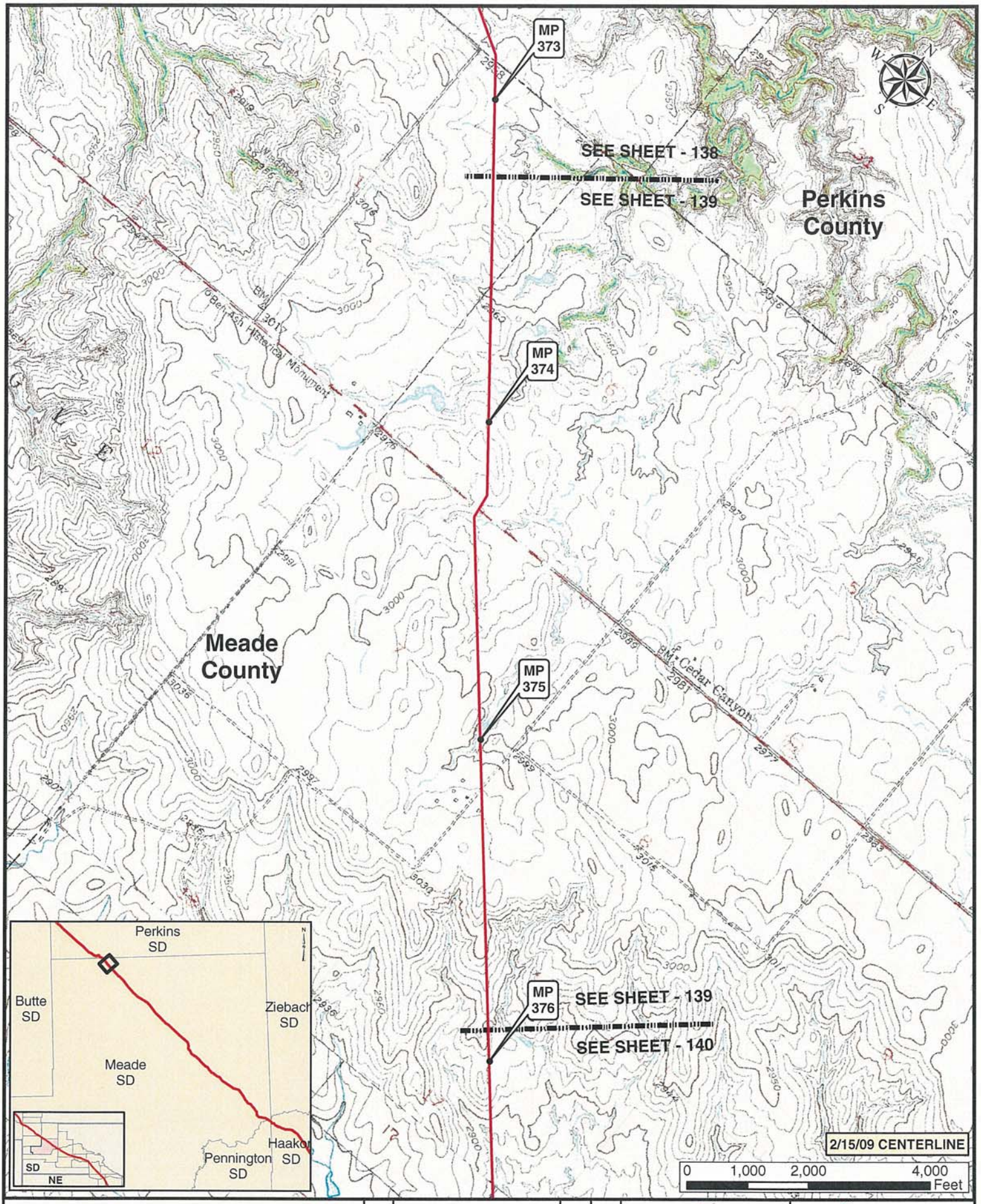

Legend

- MILE POST
- KEYSTONE XL PROJECT
- PUMP STATION
- VALVE

ConocoPhillips

TransCanada — In business to deliver

Trow — PREPARED BY TROW ENGINEERING CONSULTANTS INC.

KEYSTONE XL PROJECT
ROUTE SHEETS
MORGAN, MONTANA TO STEELE CITY, NEBRASKA

NO.	REVISION	DATE	APPR.
1	ISSUED FOR SUPPLEMENTAL U.S. DEPT. OF STATE FILING (2.15.09 CL)	7.6.09	RG
0	ISSUED FOR UNITED STATES DEPARTMENT OF STATE (7.31.08 CL)	11.19.08	RG

SCALE	DATE	DRAWN	CHECKED	APPROVED	PROJECT:	DRAWING NUMBER	SHEET	REVISION
1:24000	11.19.08	GS	SS	RG	50388X	XL-46-ML-2002-P-139 -Q	139	1

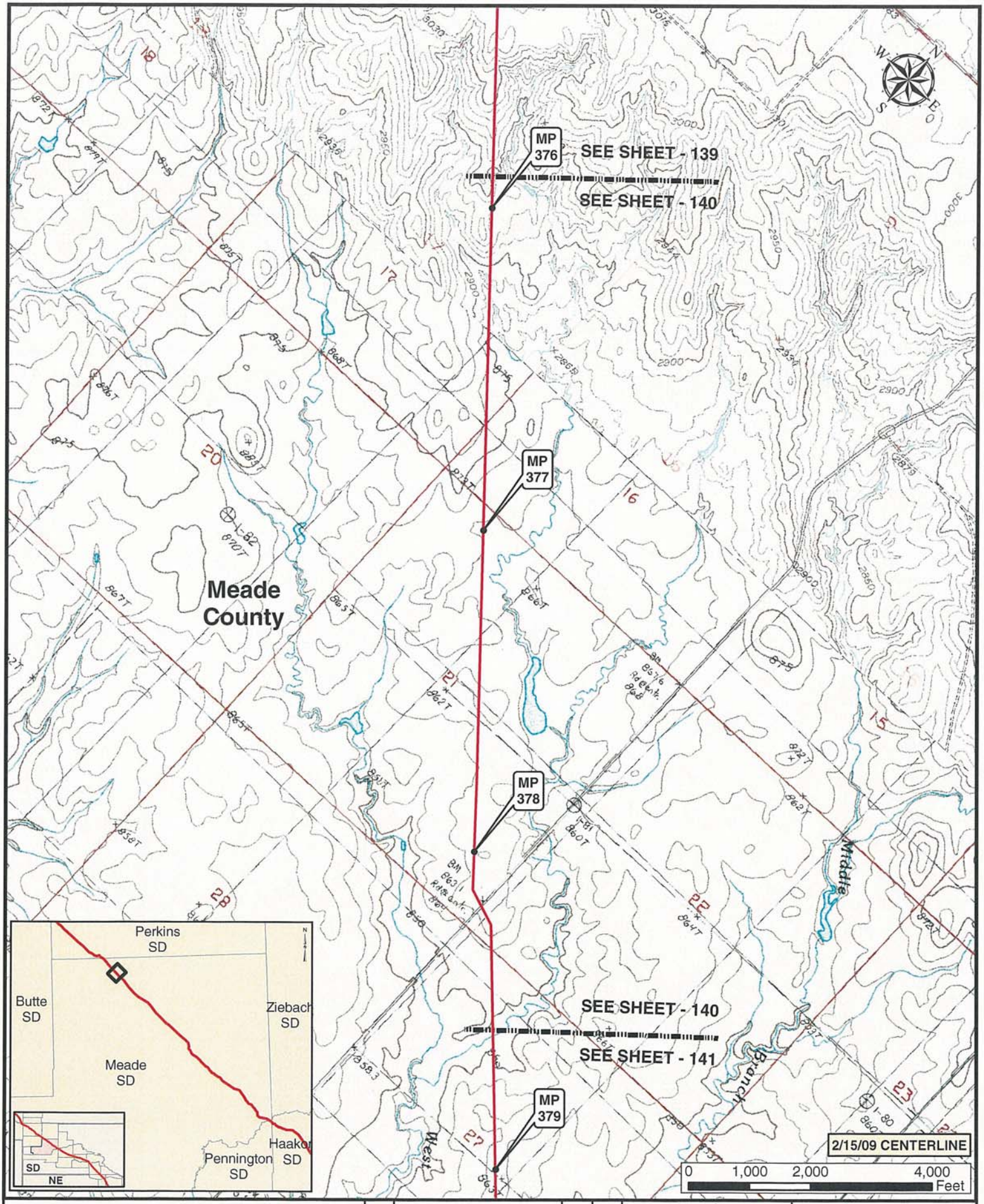

Legend

- MILE POST
- KEYSTONE XL PROJECT
- PUMP STATION
- VALVE

NO.	REVISION	DATE	APPR.
1	ISSUED FOR SUPPLEMENTAL U.S. DEPT. OF STATE FILING (2.15.09 CL)	7.6.09	RG
0	ISSUED FOR UNITED STATES DEPARTMENT OF STATE (7.31.08 CL)	11.19.08	RG

ConocoPhillips

TransCanada
In business to deliver

PREPARED BY: TROW ENGINEERING CONSULTANTS INC.

KEYSTONE XL PROJECT
ROUTE SHEETS
MORGAN, MONTANA TO STEELE CITY, NEBRASKA

SCALE	DATE	DRAWN	CHECKED	APPROVED	PROJECT	DRAWING NUMBER	SHEET	REVISION
1:24000	11.19.08	GS	SS	RG	50388X	XL46-ML-2002-P-140-Q	140	1

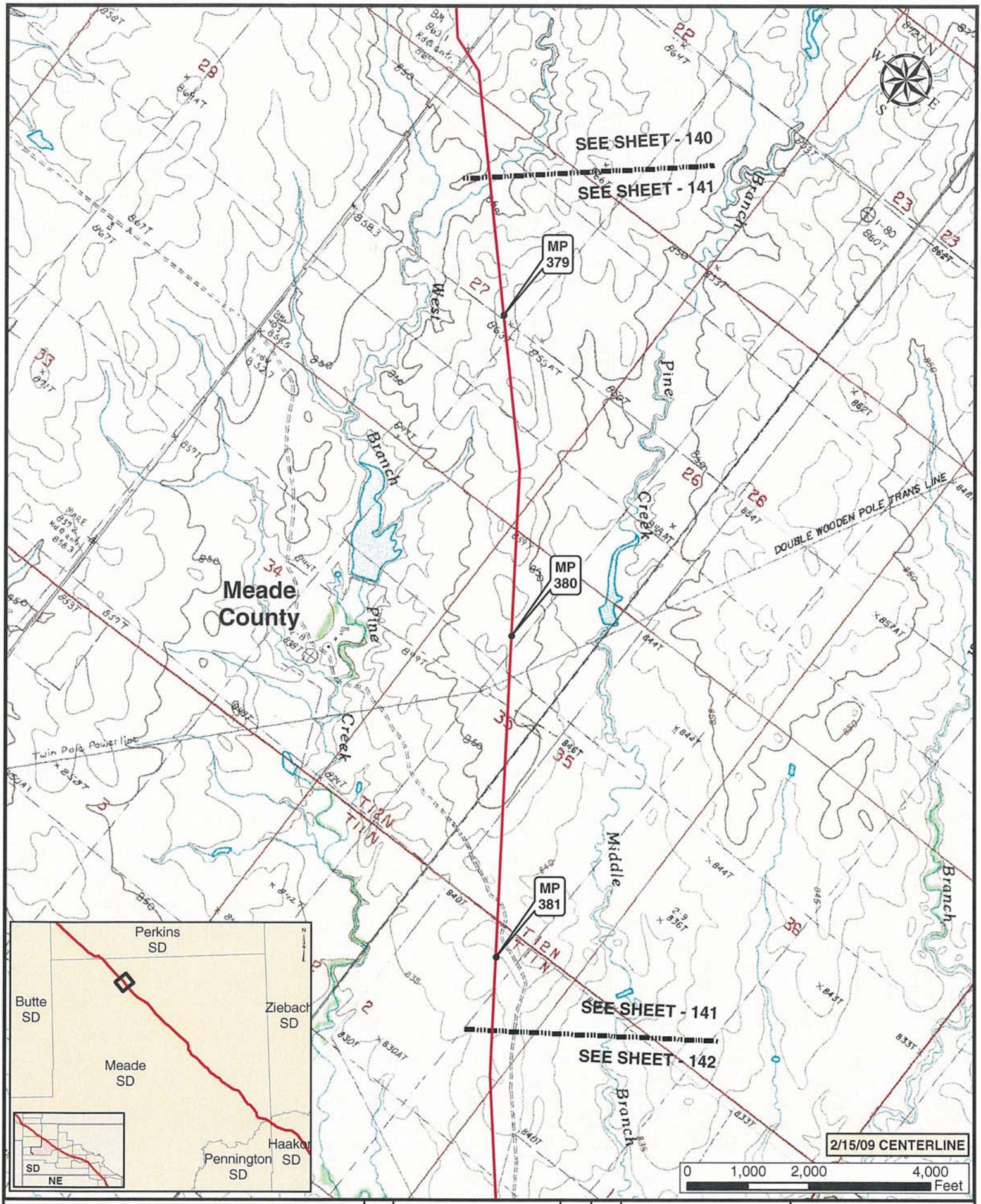

Legend

- MILE POST
- KEYSTONE XL PROJECT
- PUMP STATION
- VALVE

NO.	REVISION	DATE	APPR.
1	ISSUED FOR SUPPLEMENTAL U.S. DEPT. OF STATE FILING (2.15.09 CL)	7.6.09	RG
0	ISSUED FOR UNITED STATES DEPARTMENT OF STATE (7.31.08 CL)	11.19.08	RG

ConocoPhillips

TransCanada
In business to deliver

PREPARED BY Trow TROW ENGINEERING CONSULTANTS INC.

KEYSTONE XL PROJECT
ROUTE SHEETS
MORGAN, MONTANA TO STEELE CITY, NEBRASKA

SCALE	DATE	DRAWN	CHECKED	APPROVED	PROJECT:	DRAWING NUMBER	SHEET	REVISION
1:24000	11.19.08	GS	SS	RG	50388X	XL46-ML-2002-P-141-O	141	1

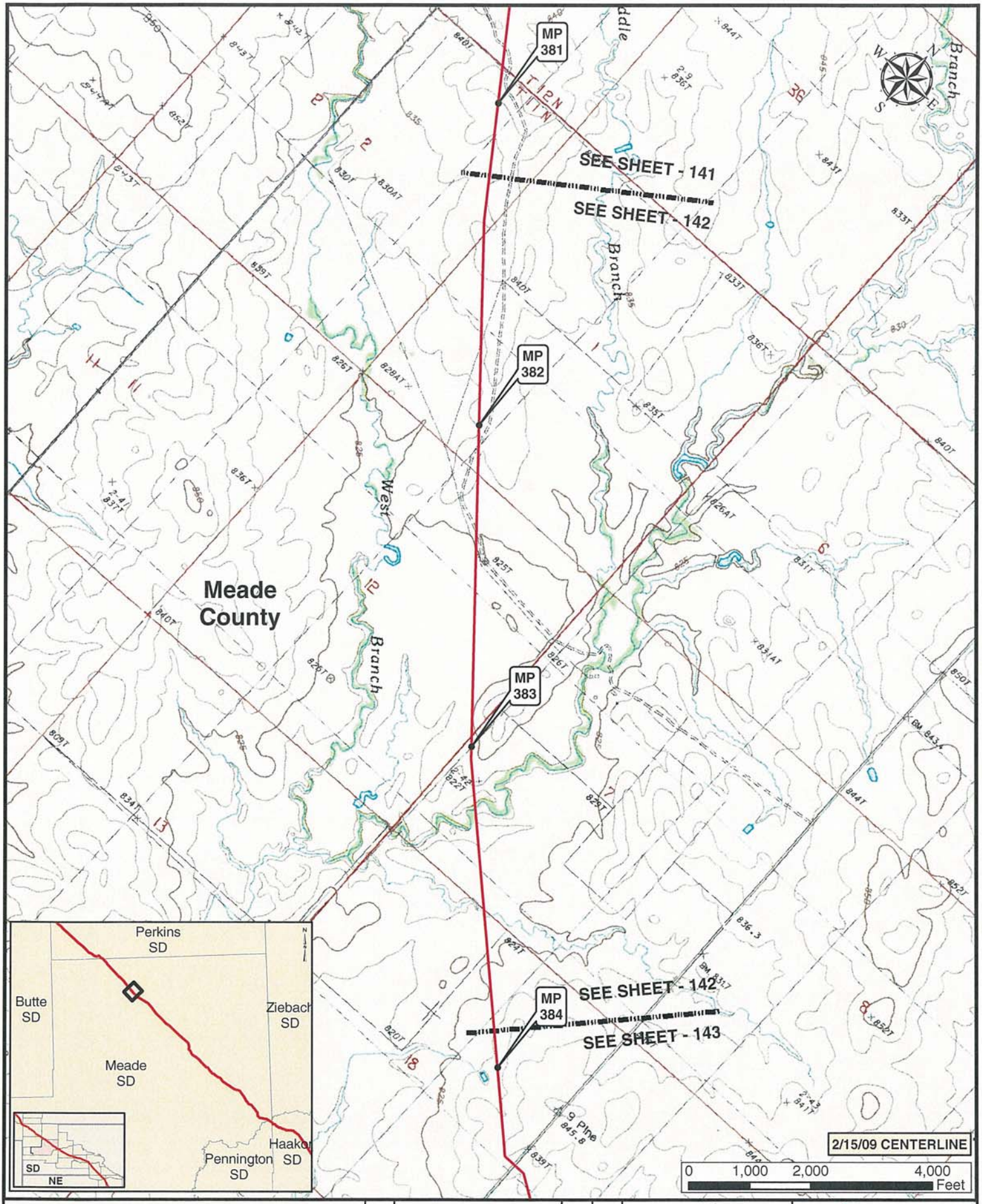

Legend

- MILE POST
- KEYSTONE XL PROJECT
- PUMP STATION
- VALVE

NO.	REVISION	DATE	APPR.
1	ISSUED FOR SUPPLEMENTAL U.S. DEPT. OF STATE FILING (2.15.09 CL)	7.6.09	RG
0	ISSUED FOR UNITED STATES DEPARTMENT OF STATE (7.31.08 CL)	11.19.08	RG

ConocoPhillips

TransCanada
In business to deliver

PREPARED BY: TROW ENGINEERING CONSULTANTS INC.

KEYSTONE XL PROJECT
ROUTE SHEETS
MORGAN, MONTANA TO STEELE CITY, NEBRASKA

SCALE	DATE	DRAWN	CHECKED	APPROVED	PROJECT:	DRAWING NUMBER	SHEET	REVISION
1:24000	11.19.08	GS	SS	RG	50388X	XL-46-ML-2002-P-142-G	142	1

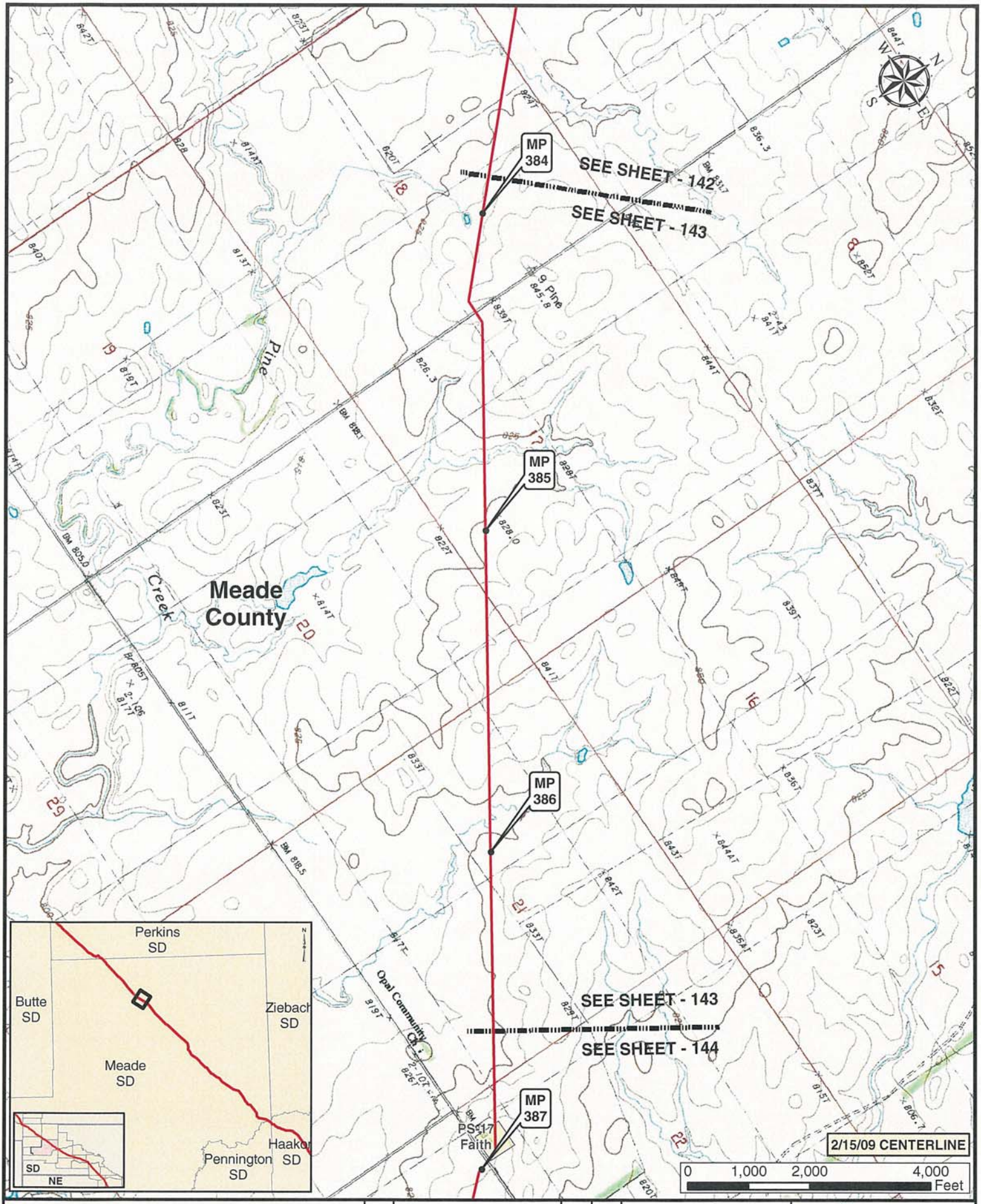

Legend

- MILE POST
- KEYSTONE XL PROJECT
- PUMP STATION
- VALVE

NO.	REVISION	DATE	APPR.
1	ISSUED FOR SUPPLEMENTAL U.S. DEPT. OF STATE FILING (2.15.09 CL)	7.6.09	RG
0	ISSUED FOR UNITED STATES DEPARTMENT OF STATE (7.31.08 CL)	11.19.08	RG

ConocoPhillips

TransCanada
In business to deliver

PREPARED BY: Trow ENGINEERING CONSULTANTS INC.

KEYSTONE XL PROJECT
ROUTE SHEETS
MORGAN, MONTANA TO STEELE CITY, NEBRASKA

SCALE	DATE	DRAWN	CHECKED	APPROVED	PROJECT:	DRAWING NUMBER	SHEET	REVISION
1:24000	11.19.08	GS	SS	RG	50388X	XL-46-ML-2002-P-143-O	143	1

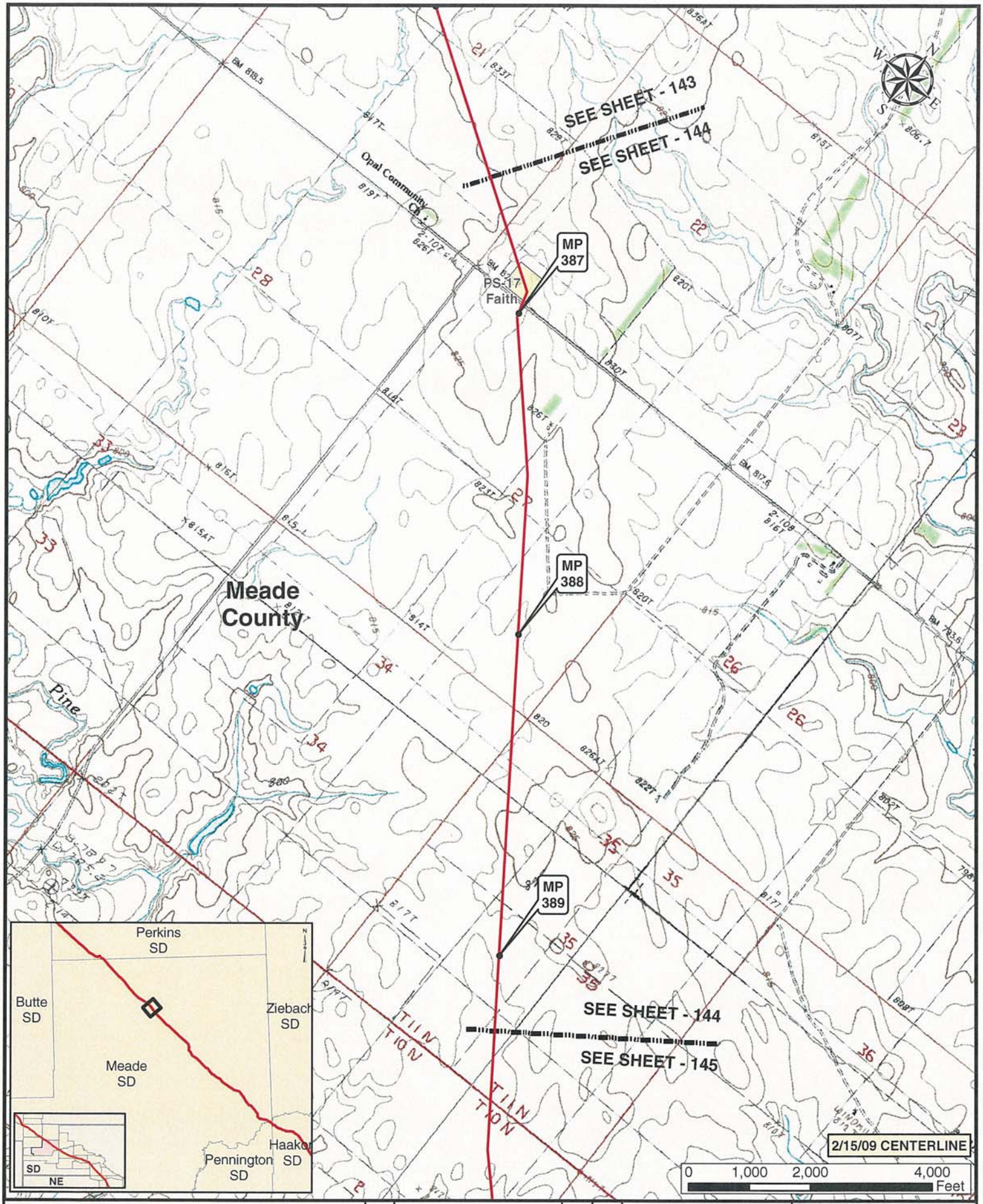

Legend

- MILE POST
- KEYSTONE XL PROJECT
- PUMP STATION
- VALVE

NO.	REVISION	DATE	APPR.
1	ISSUED FOR SUPPLEMENTAL U.S. DEPT. OF STATE FILING (2.15.09 CL)	7.6.09	RG
0	ISSUED FOR UNITED STATES DEPARTMENT OF STATE (7.31.08 CL)	11.19.08	RG

ConocoPhillips

PREPARED BY: TROW ENGINEERING CONSULTANTS INC.

TransCanada — In business to deliver

KEYSTONE XL PROJECT
ROUTE SHEETS
MORGAN, MONTANA TO STEELE CITY, NEBRASKA

SCALE	DATE	DRAWN	CHECKED	APPROVED	PROJECT	DRAWING NUMBER	SHEET	REVISION
1:24000	11.19.08	GS	SS	RG	50388X	XL46-ML-2002-P-144-Q	144	1

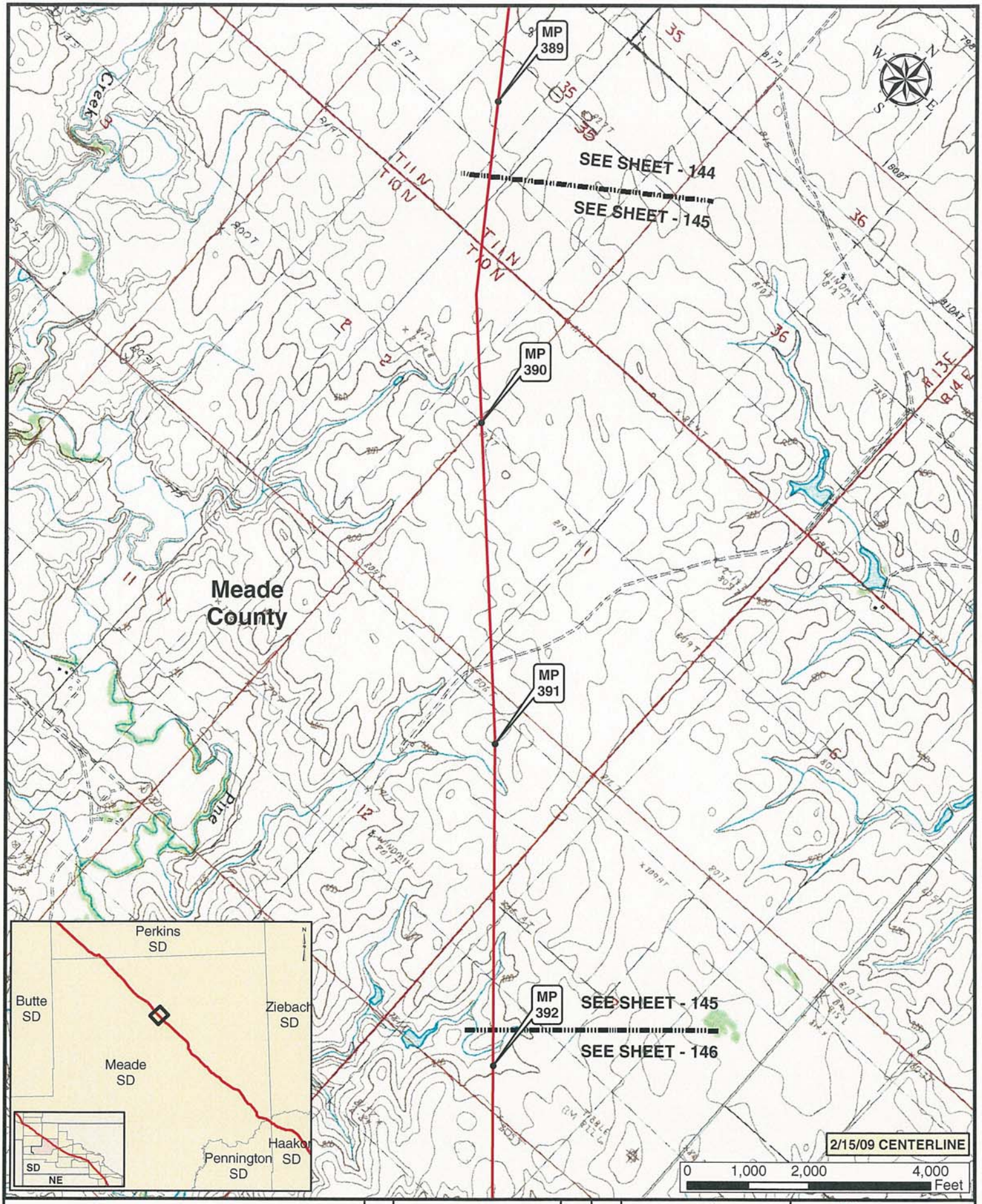

Legend

- MILE POST
- KEYSTONE XL PROJECT
- PUMP STATION
- VALVE

NO.	REVISION	DATE	APPR.
1	ISSUED FOR SUPPLEMENTAL U.S. DEPT. OF STATE FILING (2.15.09 CL)	7.6.09	RG
0	ISSUED FOR UNITED STATES DEPARTMENT OF STATE (7.31.08 CL)	11.19.08	RG

ConocoPhillips

PREPARED BY: TROW ENGINEERING CONSULTANTS INC.

SCALE	DATE	DRAWN	CHECKED	APPROVED
1:24000	11.19.08	GS	SS	RG

TransCanada — In business to deliver

KEYSTONE XL PROJECT
ROUTE SHEETS
MORGAN, MONTANA TO STEELE CITY, NEBRASKA

PROJECT:	DRAWING NUMBER	SHEET	REVISION
50388X	XL46-ML-2002-P-145-C	145	1

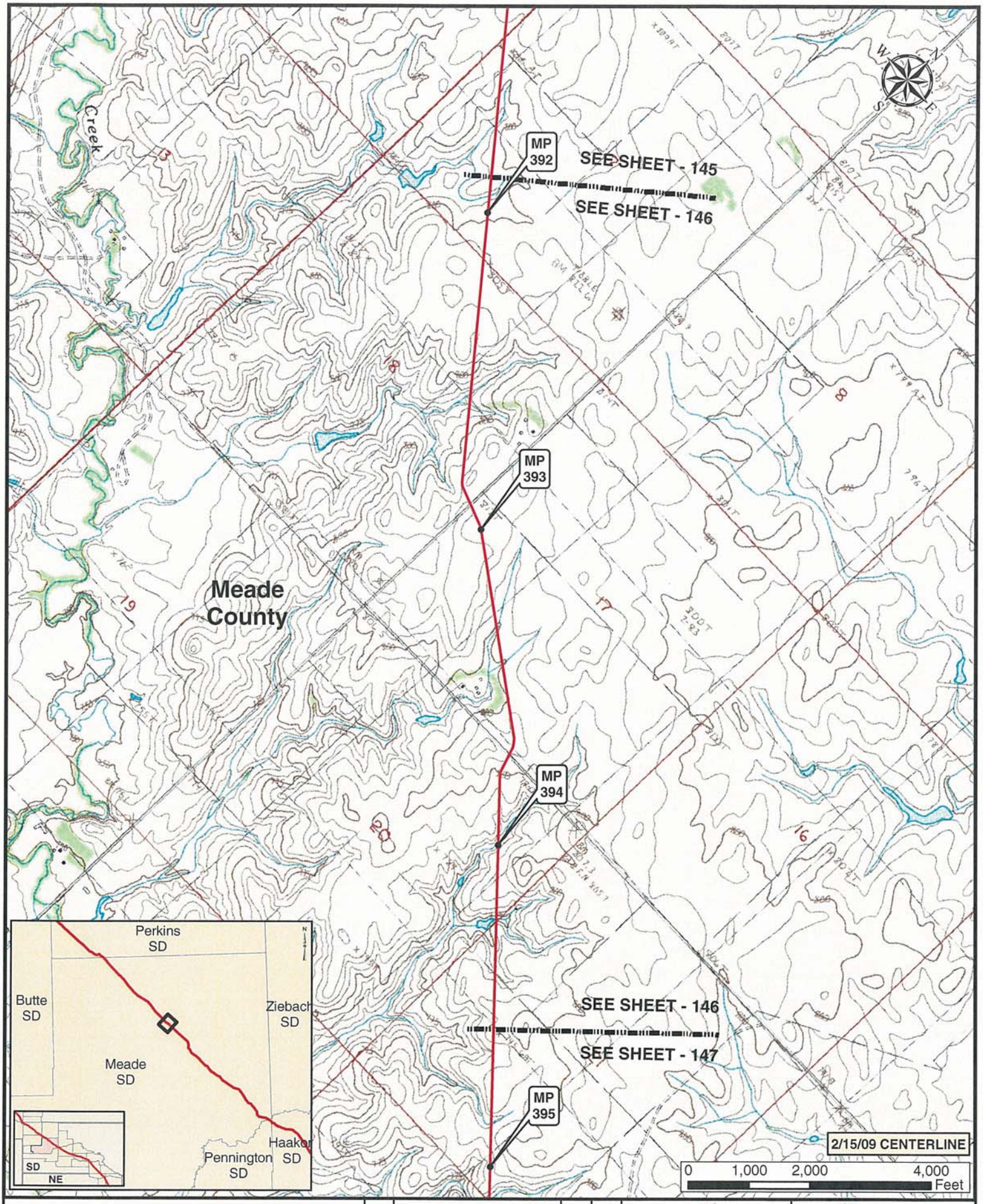

Legend

- MILE POST
- KEYSTONE XL PROJECT
- PUMP STATION
- VALVE

NO.	REVISION	DATE	APPR.
1	ISSUED FOR SUPPLEMENTAL U.S. DEPT. OF STATE FILING (2-13-09 CL)	7.6.09	RG
0	ISSUED FOR UNITED STATES DEPARTMENT OF STATE (7.31.08 CL)	11.19.08	RG

ConocoPhillips

TransCanada
In business to deliver

PREPARED BY: TROW ENGINEERING CONSULTANTS INC.

KEYSTONE XL PROJECT
ROUTE SHEETS
MORGAN, MONTANA TO STEELE CITY, NEBRASKA

SCALE	DATE	DRAWN	CHECKED	APPROVED	PROJECT:	DRAWING NUMBER	SHEET	REVISION
1:24000	11.19.08	GS	SS	RG	50388X	XL46-ML-2002-P-146 -D	146	1

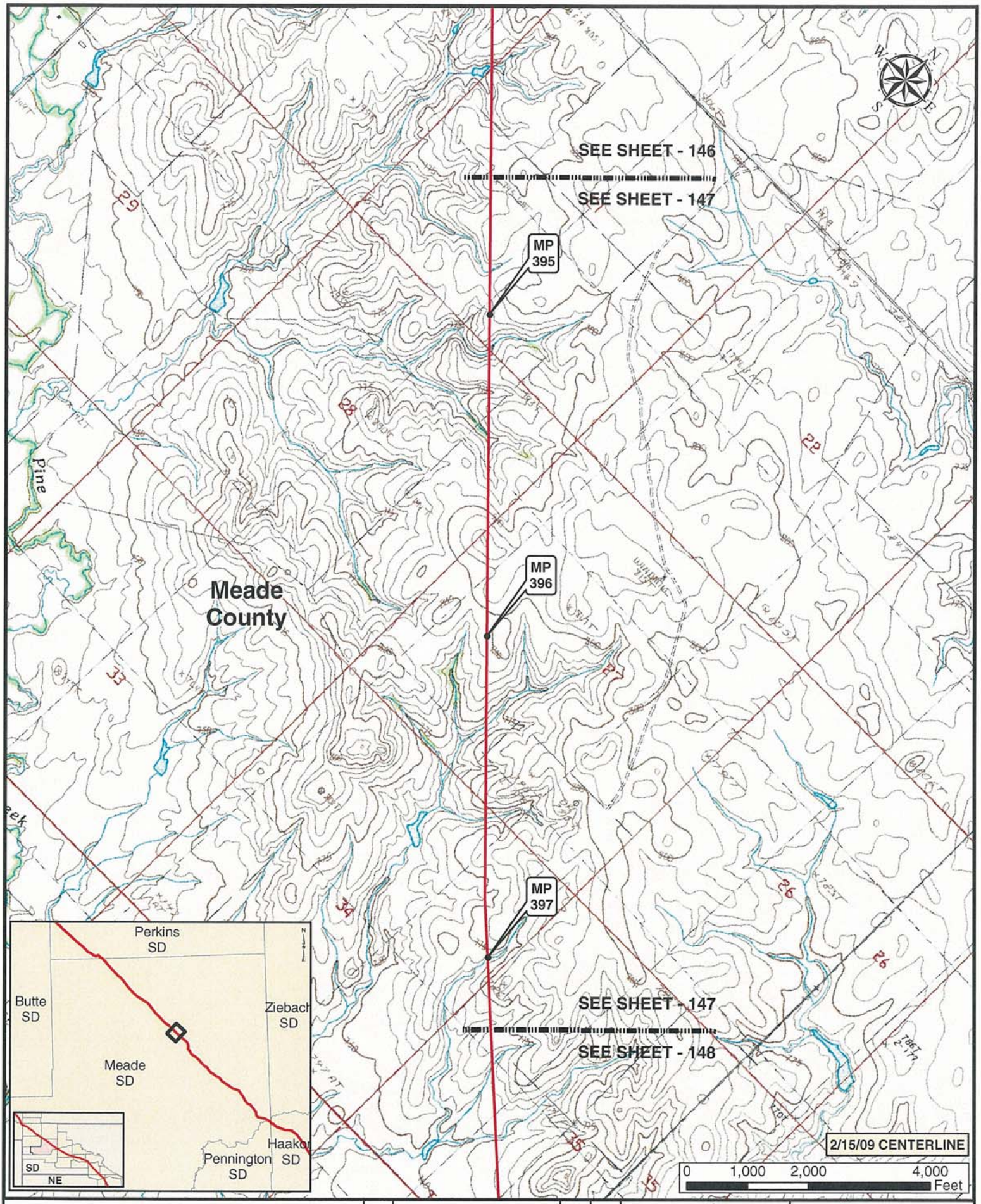

Legend

- MILE POST
- KEYSTONE XL PROJECT
- PUMP STATION
- VALVE

NO.	REVISION	DATE	APPR.
1	ISSUED FOR SUPPLEMENTAL U.S. DEPT. OF STATE FILING (2.15.09 CL)	7.6.09	RG
0	ISSUED FOR UNITED STATES DEPARTMENT OF STATE (7.31.08 CL)	11.19.08	RG

ConocoPhillips

TransCanada
In business to deliver

PREPARED BY: TROW ENGINEERING CONSULTANTS INC.

KEYSTONE XL PROJECT
ROUTE SHEETS
MORGAN, MONTANA TO STEELE CITY, NEBRASKA

SCALE	DATE	DRAWN	CHECKED	APPROVED	PROJECT:	DRAWING NUMBER	SHEET	REVISION
1:24000	11.19.08	GS	SS	RG	50388X	XL46-ML-2002-P-147-C	147	1

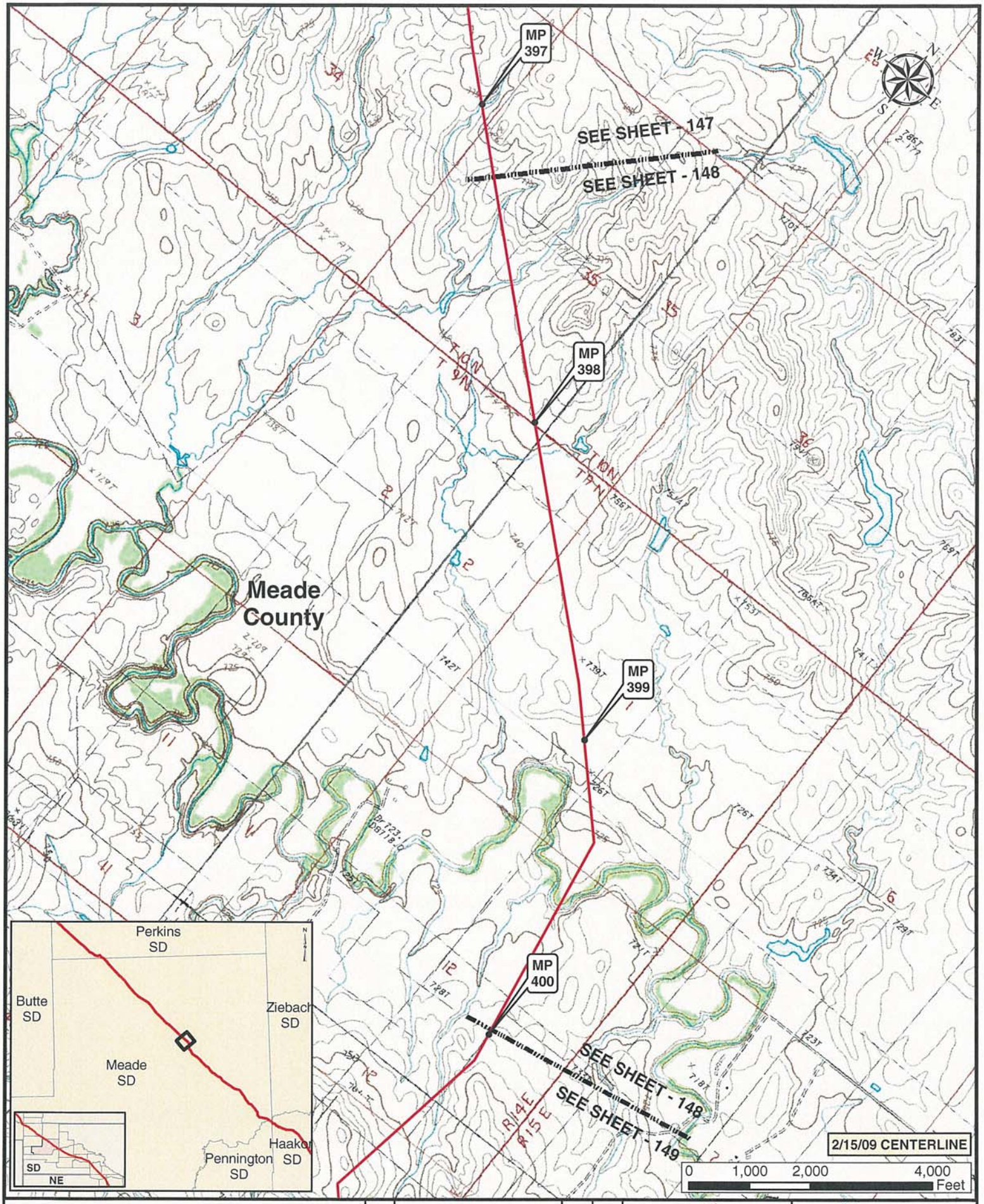

Legend

- MILE POST
- KEYSTONE XL PROJECT
- PUMP STATION
- VALVE

NO.	REVISION	DATE	APPR.
1	ISSUED FOR SUPPLEMENTAL U.S. DEPT. OF STATE FILING (2.15.09 CL)	7.6.09	RG
0	ISSUED FOR UNITED STATES DEPARTMENT OF STATE (7.31.08 CL)	11.19.08	RG

ConocoPhillips

Trow — PREPARED BY TROW ENGINEERING CONSULTANTS INC.

TransCanada — In business to deliver

KEYSTONE XL PROJECT
ROUTE SHEETS
MORGAN, MONTANA TO STEELE CITY, NEBRASKA

SCALE	DATE	DRAWN	CHECKED	APPROVED	PROJECT:	DRAWING NUMBER	SHEET	REVISION
1:24000	11.19.08	GS	SS	RG	50388X	XL46-ML-2002-P-148-Q	146	1

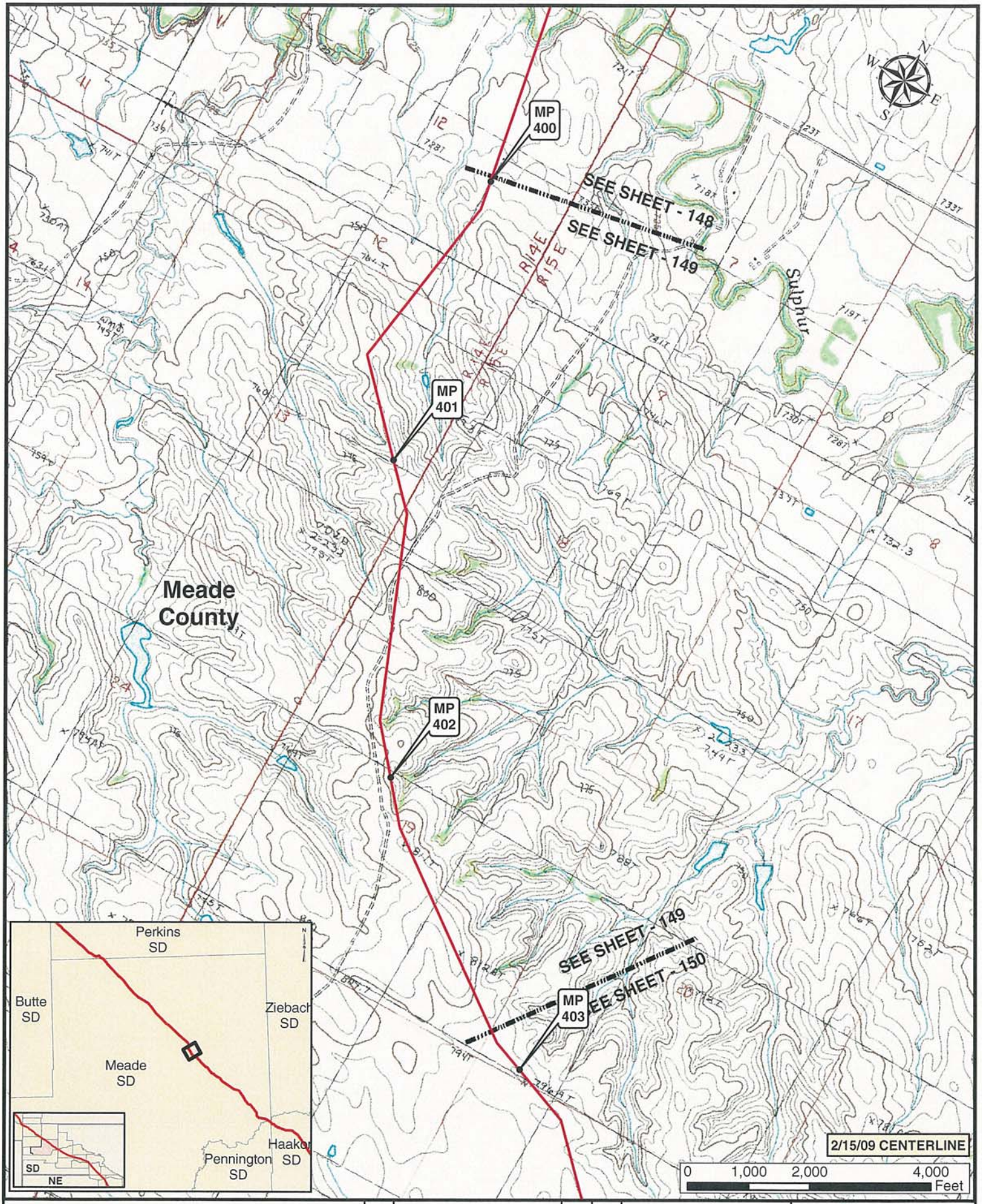

Legend

- MILE POST
- KEYSTONE XL PROJECT
- PUMP STATION
- VALVE

NO.	REVISION	DATE	APPR.
1	ISSUED FOR SUPPLEMENTAL U.S. DEPT. OF STATE FILING (2.15.09 CL)	7.6.09	RG
0	ISSUED FOR UNITED STATES DEPARTMENT OF STATE (7.31.08 CL)	11.19.08	RG

ConocoPhillips

PREPARED BY: TROW ENGINEERING CONSULTANTS INC.

TransCanada — In business to deliver

KEYSTONE XL PROJECT
ROUTE SHEETS
MORGAN, MONTANA TO STEELE CITY, NEBRASKA

SCALE	DATE	DRAWN	CHECKED	APPROVED	PROJECT:	DRAWING NUMBER	SHEET	REVISION
1:24000	11.19.08	GS	SS	RG	50388X	XL-46-ML-2002-P-149-C	149	1

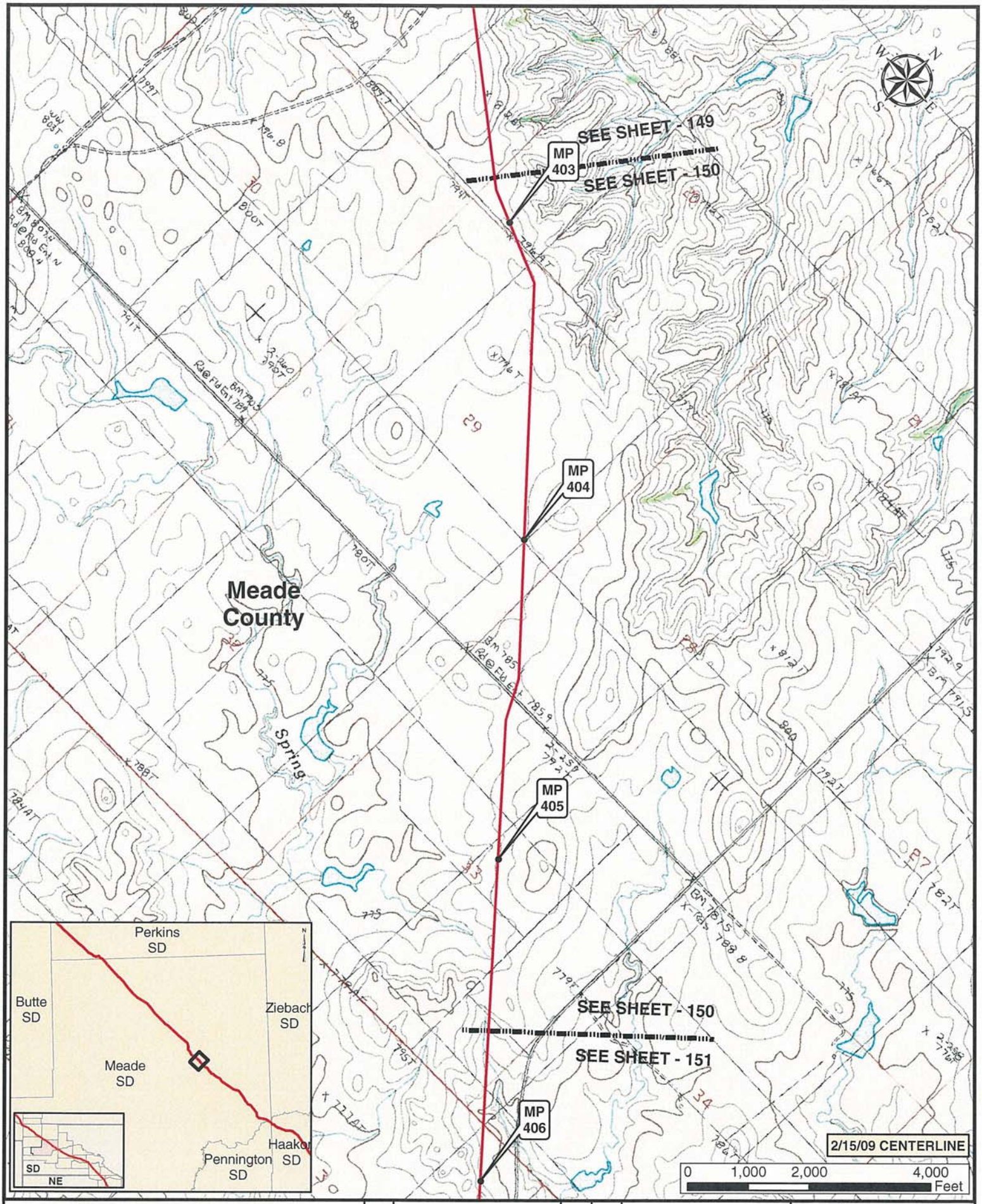

Legend

- MILE POST
- KEYSTONE XL PROJECT
- PUMP STATION
- VALVE

ConocoPhillips

TransCanada
In business to deliver

PREPARED BY: Trow ENGINEERING CONSULTANTS INC.

KEYSTONE XL PROJECT
ROUTE SHEETS
MORGAN, MONTANA TO STEELE CITY, NEBRASKA

NO.	REVISION	DATE	APPR.
1	ISSUED FOR SUPPLEMENTAL U.S. DEPT. OF STATE FILING (2.15.09 CL)	7.6.09	RG
0	ISSUED FOR UNITED STATES DEPARTMENT OF STATE (7.31.08 CL)	11.19.08	RG

SCALE	DATE	DRAWN	CHECKED	APPROVED	PROJECT:	DRAWING NUMBER	SHEET	REVISION
1:24000	11.19.08	GS	SS	RG	50388X	XL-46-ML-2002-P-150-Q	150	1

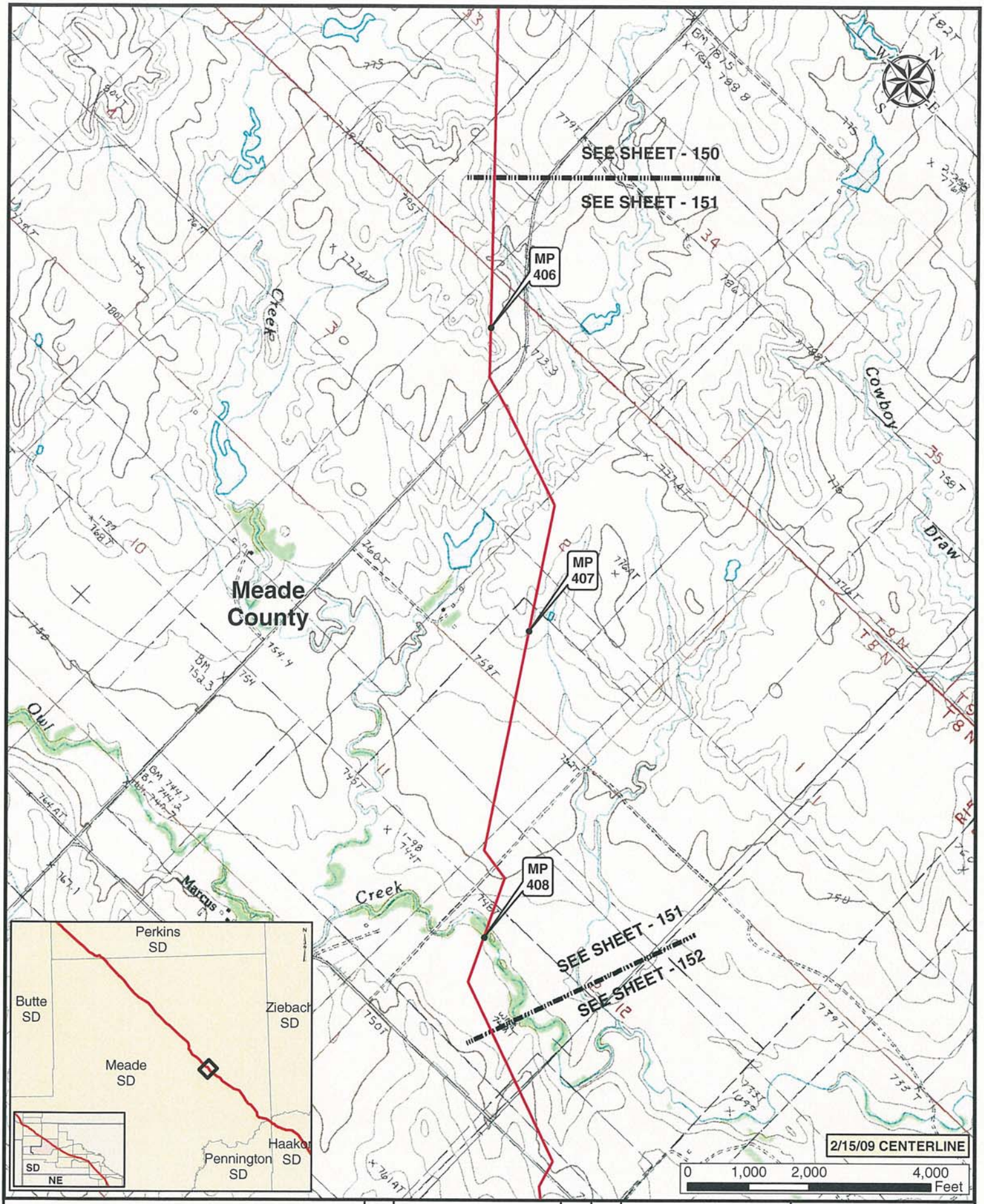

Legend

- MILE POST
- KEYSTONE XL PROJECT
- PUMP STATION
- VALVE

NO.	REVISION	DATE	APPR.
1	ISSUED FOR SUPPLEMENTAL U.S. DEPT. OF STATE FILING (2.15.09 CL)	7.6.09	RG
0	ISSUED FOR UNITED STATES DEPARTMENT OF STATE (7.31.08 CL)	11.19.08	RG

ConocoPhillips

Trow PREPARED BY: TROW ENGINEERING CONSULTANTS INC.

TransCanada — in business to deliver

KEYSTONE XL PROJECT
ROUTE SHEETS
MORGAN, MONTANA TO STEELE CITY, NEBRASKA

SCALE	DATE	DRAWN	CHECKED	APPROVED	PROJECT:	DRAWING NUMBER	SHEET	REVISION
1:24000	11.19.08	GS	SS	RG	50385X	XL46-ML-2002-P-151 -O	151	1

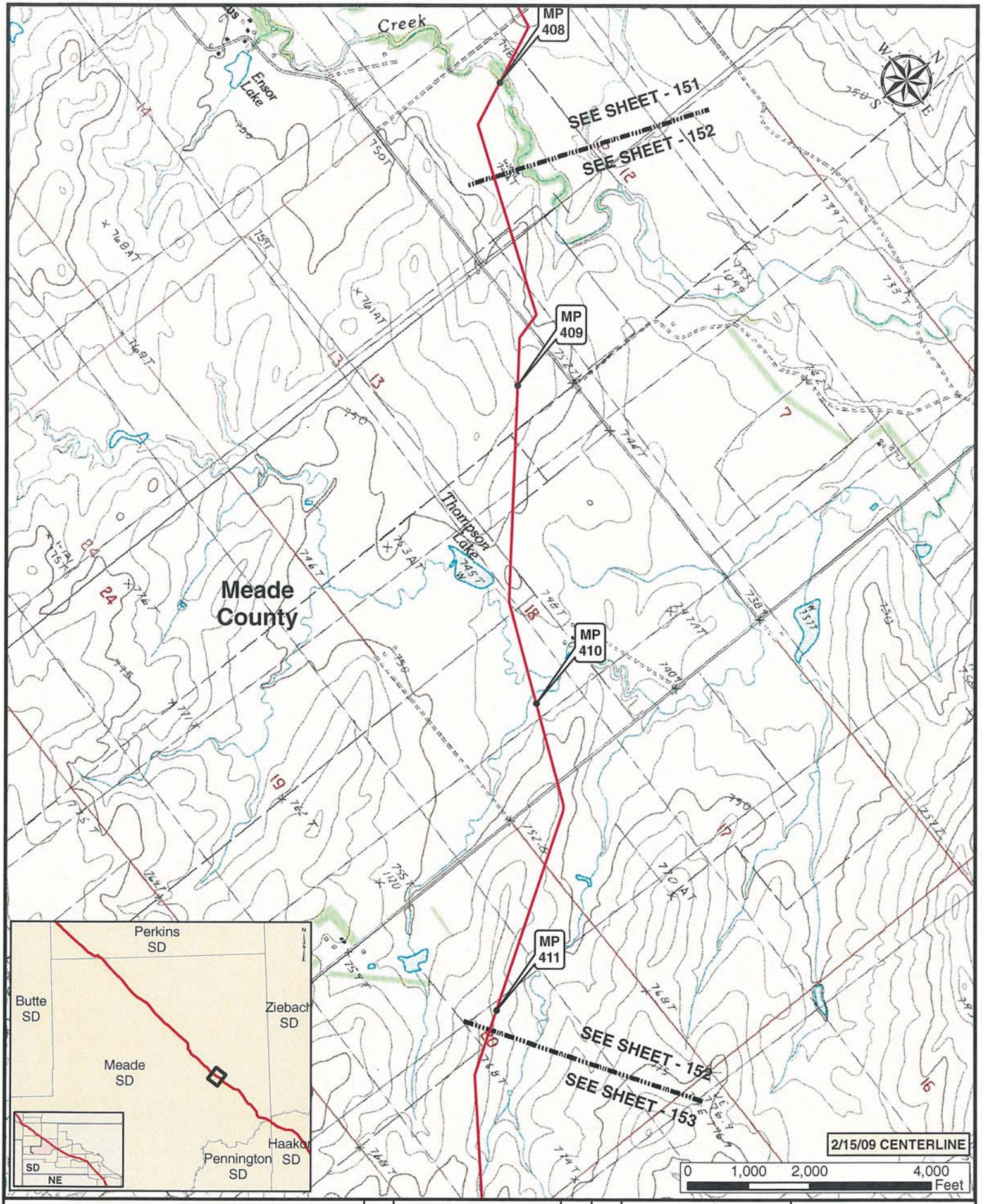

Legend

- MILE POST
- KEYSTONE XL PROJECT
- PUMP STATION
- VALVE

NO.	REVISION	DATE	APPR.
1	ISSUED FOR SUPPLEMENTAL U.S. DEPT. OF STATE FILING (2.15.09 CL)	7.6.09	RG
0	ISSUED FOR UNITED STATES DEPARTMENT OF STATE (7.31.08 CL)	11.19.08	RG

ConocoPhillips

PREPARED BY: TROW ENGINEERING CONSULTANTS INC.

TransCanada — In business to deliver

KEYSTONE XL PROJECT
ROUTE SHEETS
MORGAN, MONTANA TO STEELE CITY, NEBRASKA

SCALE	DATE	DRAWN	CHECKED	APPROVED	PROJECT:	DRAWING NUMBER	SHEET	REVISION
1:24000	11.19.08	GS	SS	RG	50388X	XL-46-ML-2002-P-152-G	152	1

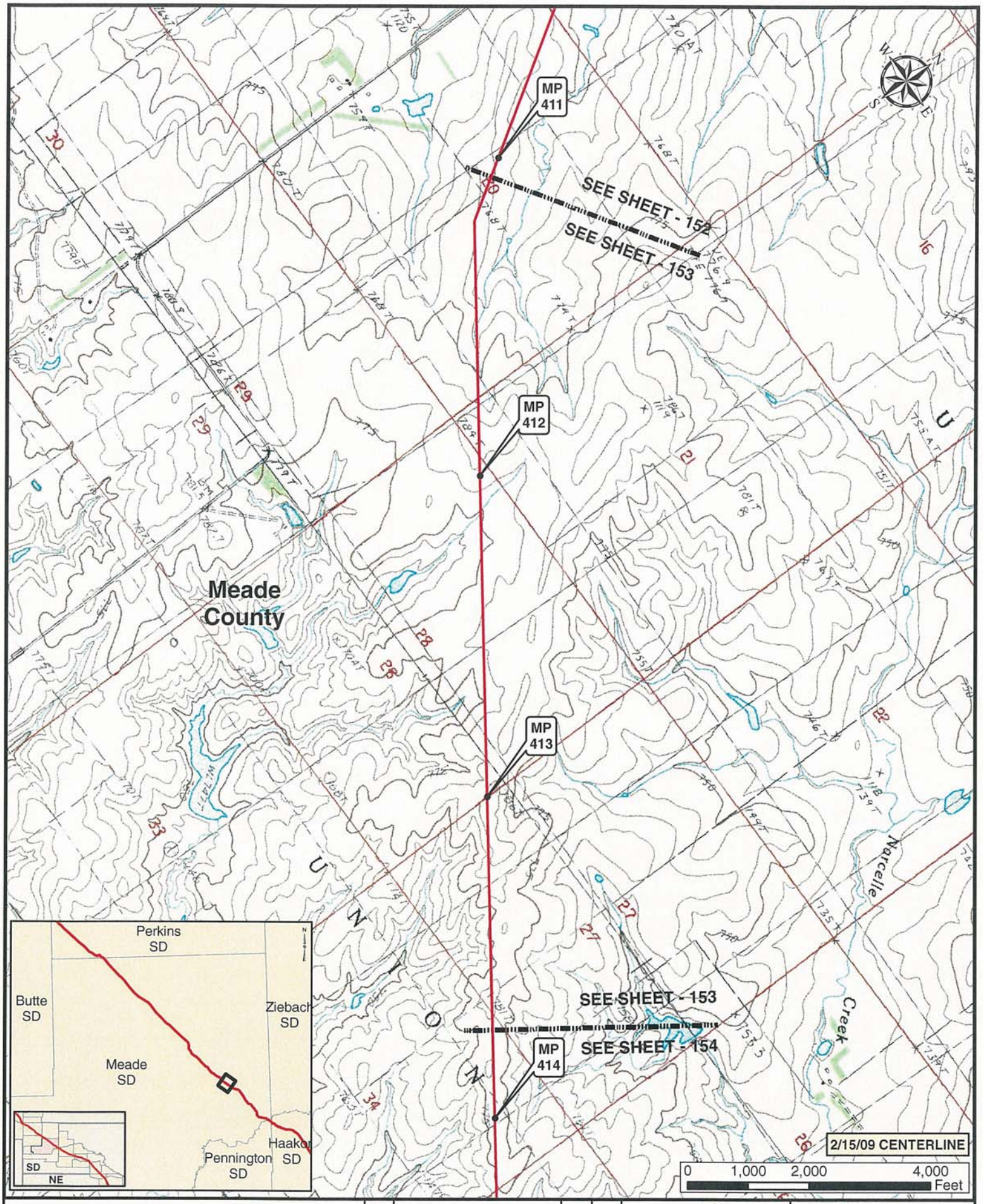

Legend

- MILE POST
- KEYSTONE XL PROJECT
- PUMP STATION
- VALVE

NO.	REVISION	DATE	APPR.
1	ISSUED FOR SUPPLEMENTAL U.S. DEPT. OF STATE FILING (2.15.09 CL)	7.6.09	RG
0	ISSUED FOR UNITED STATES DEPARTMENT OF STATE (7.31.08 CL)	11.19.08	RG

ConocoPhillips

Trow PREPARED BY: TROW ENGINEERING CONSULTANTS INC.

SCALE	DATE	DRAWN	CHECKED	APPROVED
1:24000	11.19.08	GS	SS	RG

TransCanada
In business to deliver

KEYSTONE XL PROJECT
ROUTE SHEETS
MORGAN, MONTANA TO STEELE CITY, NEBRASKA

PROJECT:	DRAWING NUMBER	SHEET	REVISION
50388X	XL46-ML-2002-P-153-O	153	1

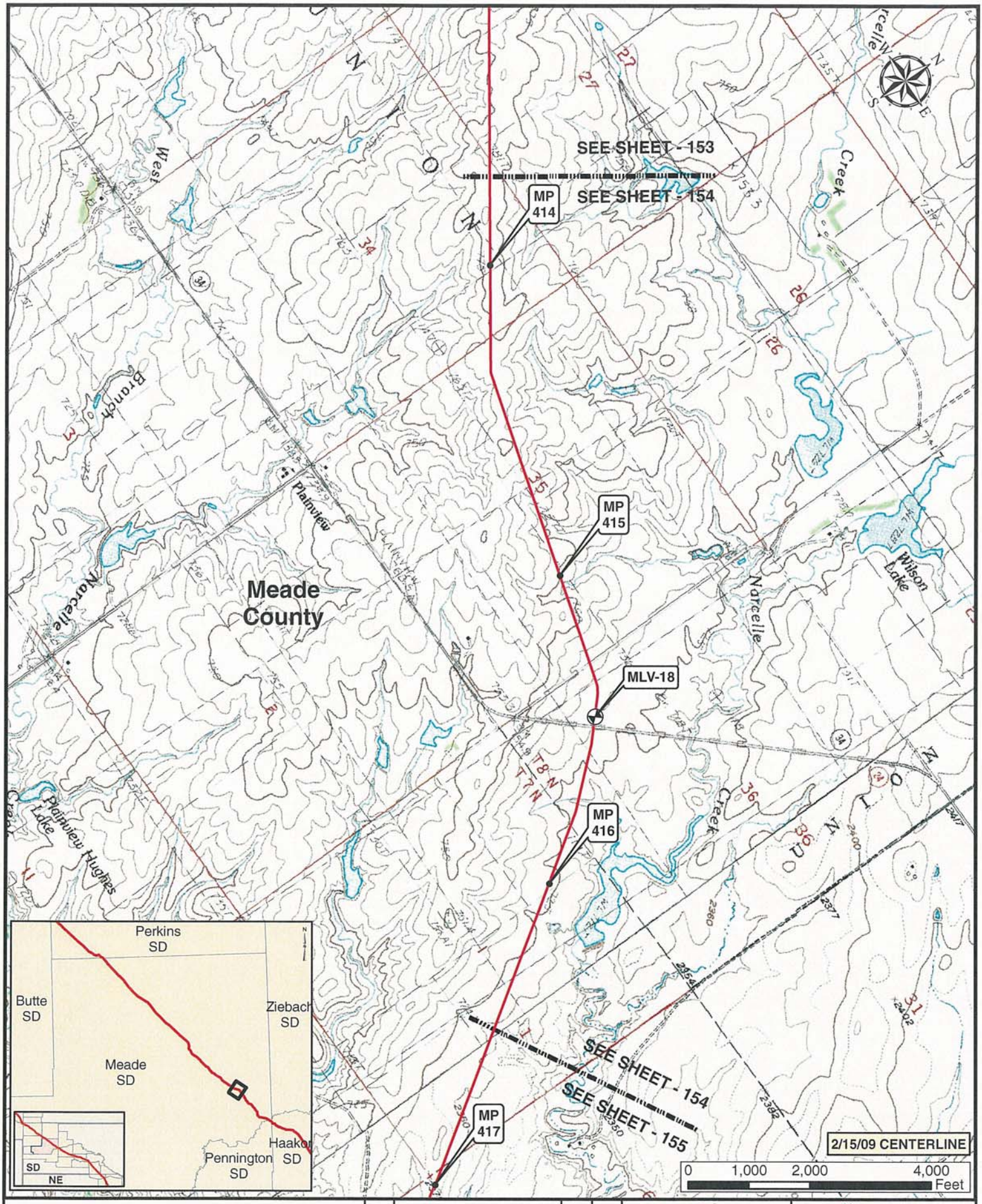

Legend

- MILE POST
- KEYSTONE XL PROJECT
- PUMP STATION
- VALVE

NO.	REVISION	DATE	APPR.
1	ISSUED FOR SUPPLEMENTAL U.S. DEPT. OF STATE FILING (2.15.09 CL)	7.6.09	RG
0	ISSUED FOR UNITED STATES DEPARTMENT OF STATE (7.31.08 CL)	11.19.08	RG

ConocoPhillips

TransCanada
In business to deliver

PREPARED BY: Trow ENGINEERING CONSULTANTS INC.

KEYSTONE XL PROJECT
ROUTE SHEETS
MORGAN, MONTANA TO STEELE CITY, NEBRASKA

SCALE	DATE	DRAWN	CHECKED	APPROVED	PROJECT:	DRAWING NUMBER	SHEET	REVISION
1:24000	11.19.08	GS	SS	RG	50388X	XL-46-ML-2002-P-154 -O	154	1

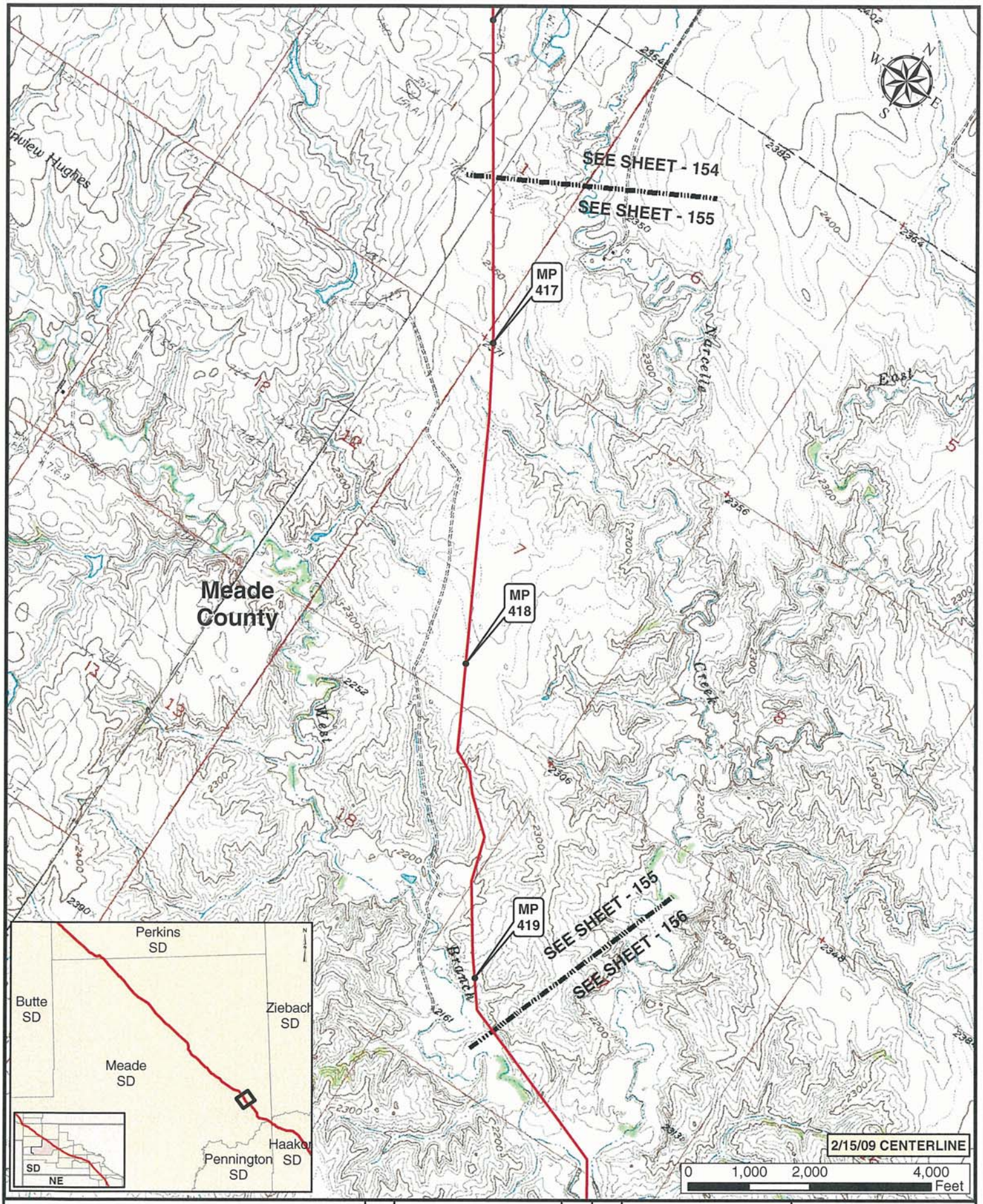

Legend

- MILE POST
- KEYSTONE XL PROJECT
- PUMP STATION
- VALVE

NO.	REVISION	DATE	APPR.
1	ISSUED FOR SUPPLEMENTAL U.S. DEPT. OF STATE FILING (2.15.09 CL)	7.6.09	RG
0	ISSUED FOR UNITED STATES DEPARTMENT OF STATE (7.31.08 CL)	11.19.08	RG

ConocoPhillips

TransCanada — In business to deliver

PREPARED BY: TROW ENGINEERING CONSULTANTS INC.

KEYSTONE XL PROJECT
ROUTE SHEETS
MORGAN, MONTANA TO STEELE CITY, NEBRASKA

SCALE	DATE	DRAWN	CHECKED	APPROVED	PROJECT:	DRAWING NUMBER	SHEET	REVISION
1:24000	11.19.08	GS	SS	RG	50388X	XL-46-ML-2002-P-155-Q	155	1

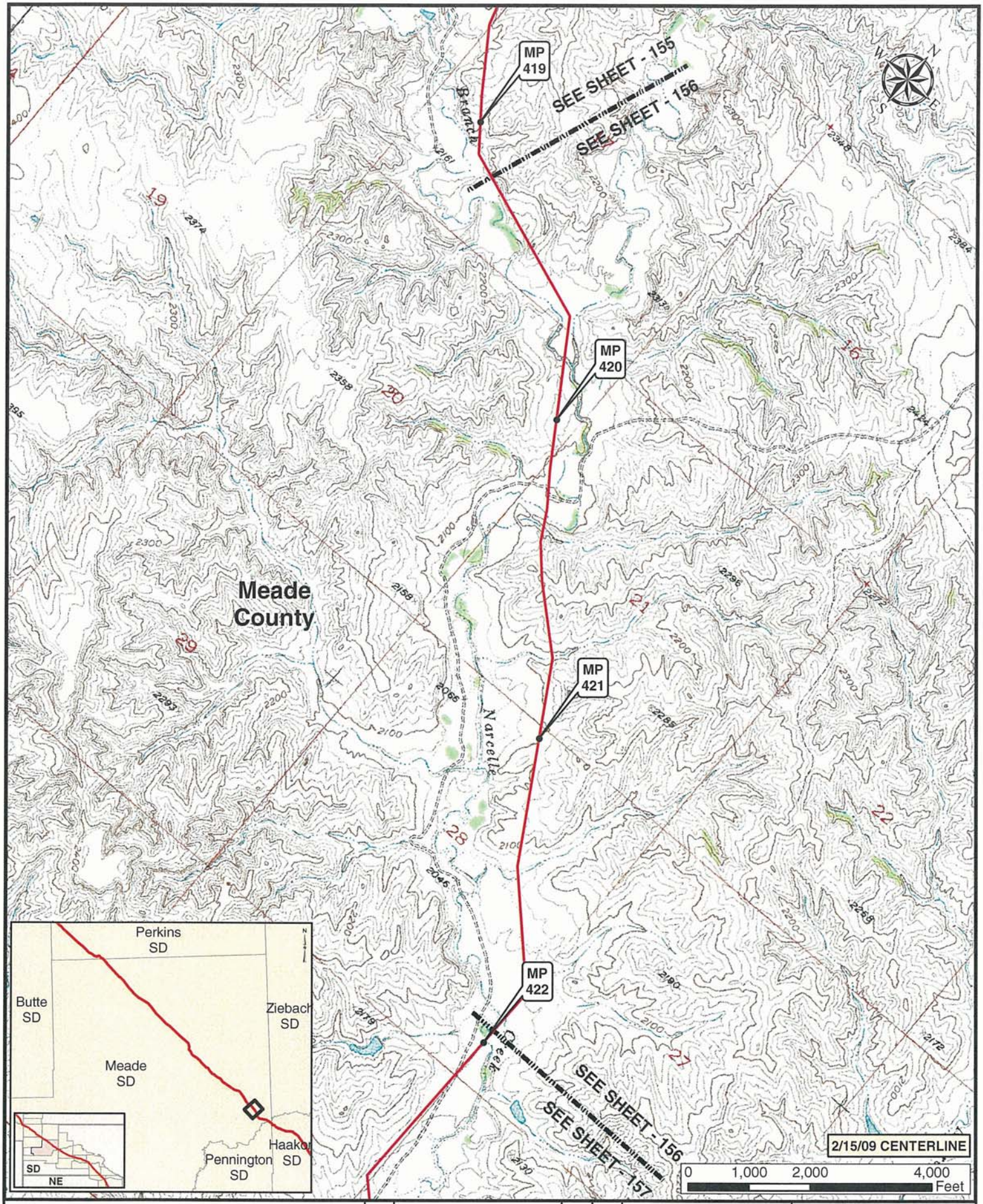

Legend

- MILE POST
- KEYSTONE XL PROJECT
- PUMP STATION
- VALVE

NO.	REVISION	DATE	APPR.
1	ISSUED FOR SUPPLEMENTAL U.S. DEPT. OF STATE FILING (2.15.09 CL)	7.6.09	RG
0	ISSUED FOR UNITED STATES DEPARTMENT OF STATE (7.31.08 CL)	11.19.08	RG

ConocoPhillips

TransCanada
In business to deliver

Trow PREPARED BY TROW ENGINEERING CONSULTANTS INC.

KEYSTONE XL PROJECT
ROUTE SHEETS
MORGAN, MONTANA TO STEELE CITY, NEBRASKA

SCALE	DATE	DRAWN	CHECKED	APPROVED	PROJECT:	DRAWING NUMBER	SHEET	REVISION
1:24000	11.19.08	GS	SS	RG	50388X	XL46-ML-2002-P-156-Q	156	1

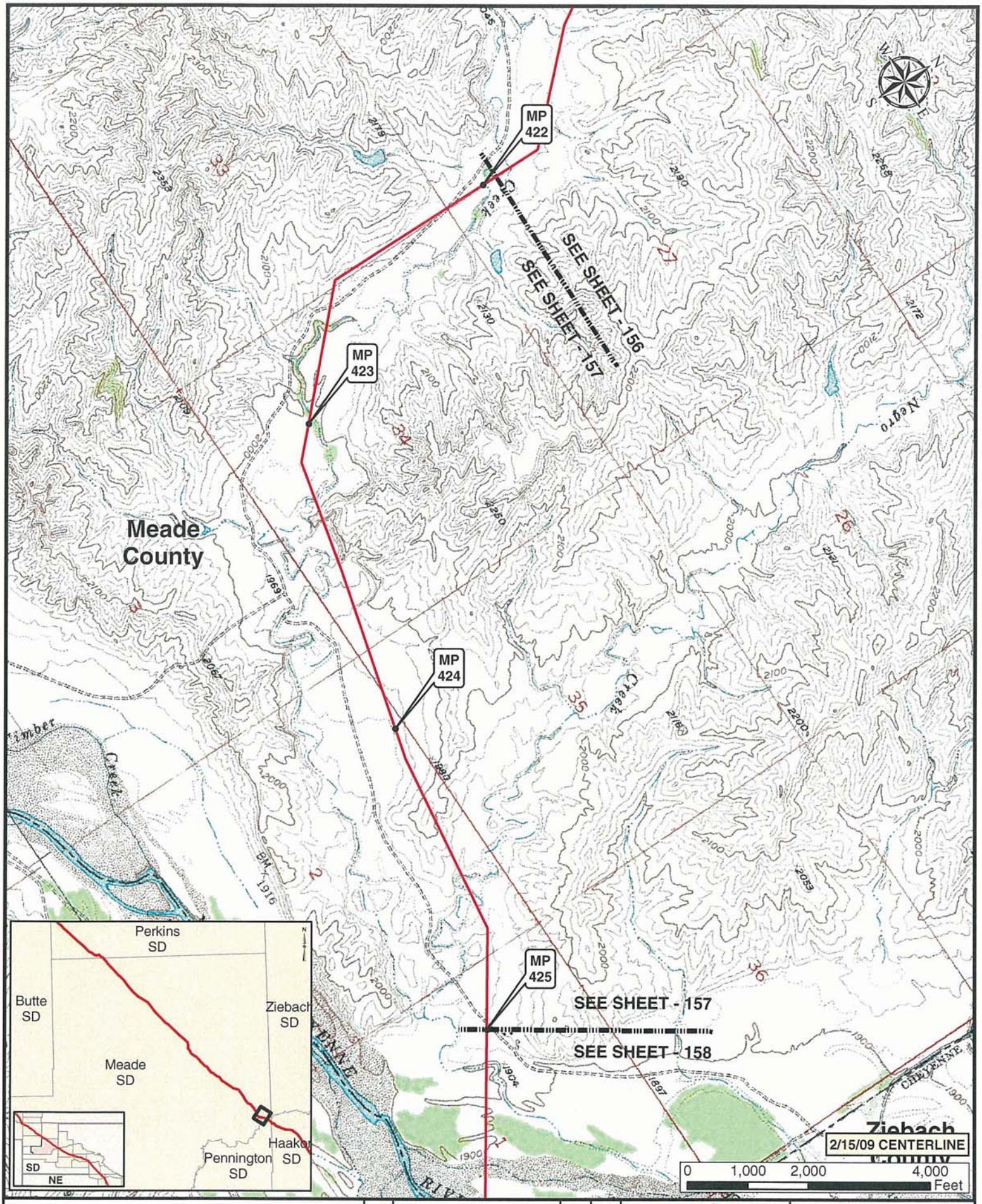

Legend

- MILE POST
- KEYSTONE XL PROJECT
- PUMP STATION
- VALVE

NO.	REVISION	DATE	APPR.
1	ISSUED FOR SUPPLEMENTAL U.S. DEPT. OF STATE FILING (2.15.09 CL)	7.5.09	RG
0	ISSUED FOR UNITED STATES DEPARTMENT OF STATE (7.31.08 CL)	11.19.08	RG

ConocoPhillips

PREPARED BY: TROW ENGINEERING CONSULTANTS INC.

TransCanada — In business to deliver

KEYSTONE XL PROJECT
ROUTE SHEETS
MORGAN, MONTANA TO STEELE CITY, NEBRASKA

SCALE	DATE	DRAWN	CHECKED	APPROVED	PROJECT:	DRAWING NUMBER	SHEET	REVISION
1:24000	11.19.08	GS	SS	RG	50388X	XL46-ML-2002-P-157-Q	157	1

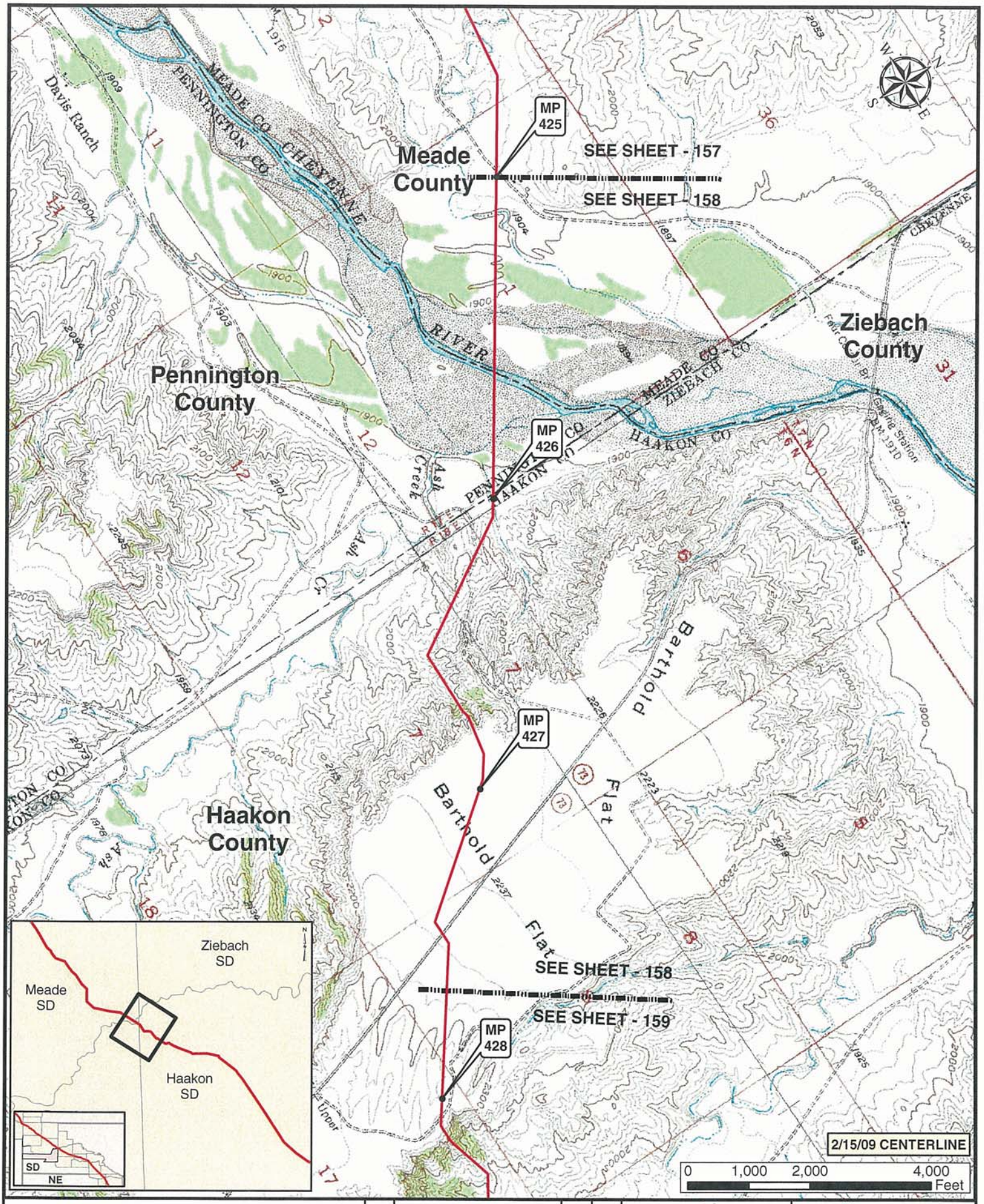

Legend

- MILE POST
- KEYSTONE XL PROJECT
- PUMP STATION
- VALVE

NO.	REVISION	DATE	APPR.
1	ISSUED FOR SUPPLEMENTAL U.S. DEPT. OF STATE FILING (2.15.09 CL)	7.6.09	RG
0	ISSUED FOR UNITED STATES DEPARTMENT OF STATE (7.31.08 CL)	11.19.08	RG

ConocoPhillips

Trow — PREPARED BY TROW ENGINEERING CONSULTANTS INC.

TransCanada — In business to deliver

KEYSTONE XL PROJECT
ROUTE SHEETS
MORGAN, MONTANA TO STEELE CITY, NEBRASKA

SCALE	DATE	DRAWN	CHECKED	APPROVED	PROJECT:	DRAWING NUMBER	SHEET	REVISION
1:24000	11.19.08	GS	SS	RG	50388X	XL-46-ML-2002-P-158-Q	158	1

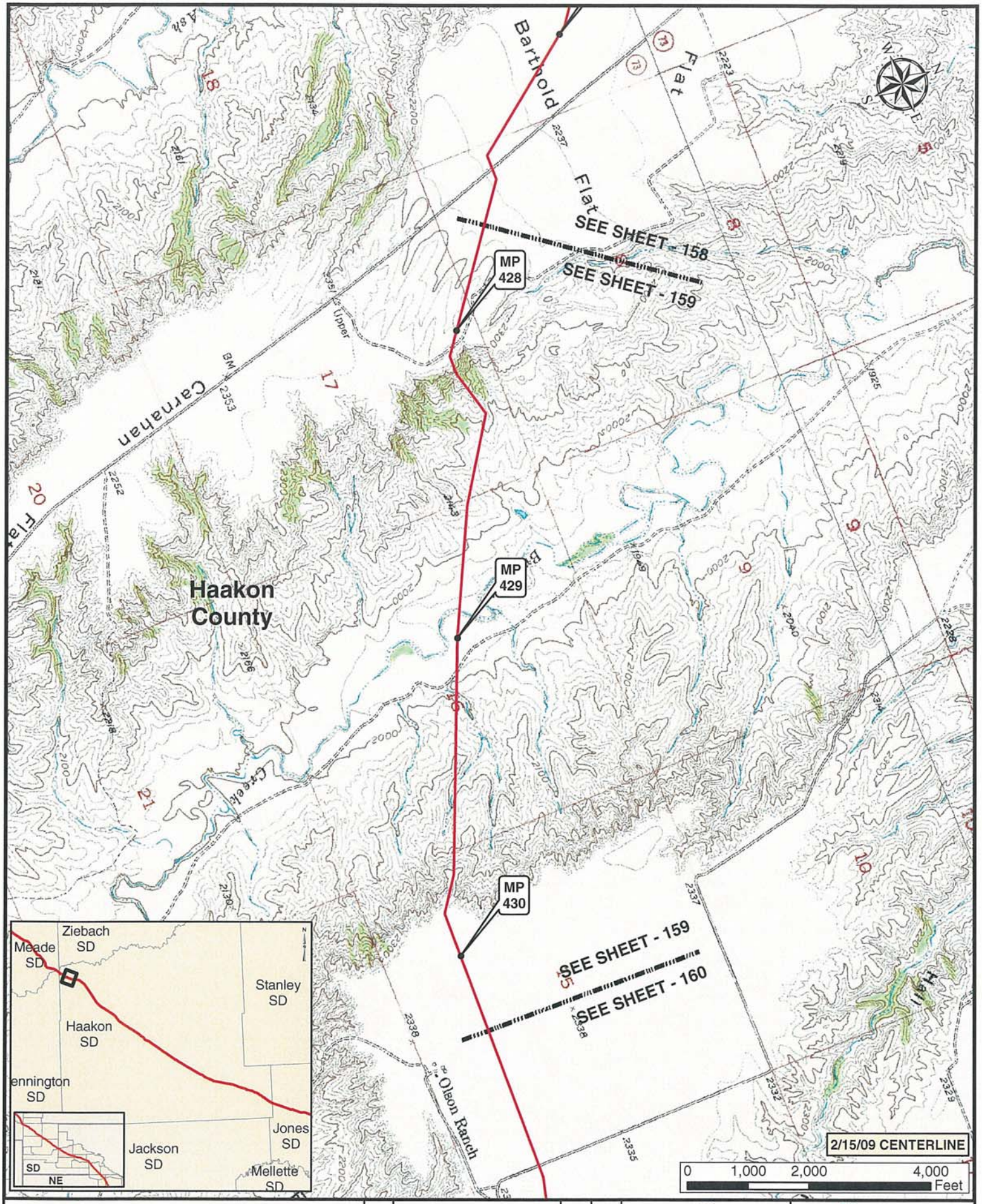

Legend

- MILE POST
- KEYSTONE XL PROJECT
- PUMP STATION
- VALVE

NO.	REVISION	DATE	APPR.
1	ISSUED FOR SUPPLEMENTAL U.S. DEPT OF STATE FILING (2.15.09 CL)	7.6.09	RG
0	ISSUED FOR UNITED STATES DEPARTMENT OF STATE (7.31.08 CL)	11.19.08	RG

ConocoPhillips

PREPARED BY: TROW ENGINEERING CONSULTANTS INC.

TransCanada — In business to deliver

KEYSTONE XL PROJECT
ROUTE SHEETS
MORGAN, MONTANA TO STEELE CITY, NEBRASKA

SCALE	DATE	DRAWN	CHECKED	APPROVED	PROJECT:	DRAWING NUMBER	SHEET	REVISION
1:24000	11.19.08	GS	SS	RG	5038BX	XL-46-ML-2002-P-159 -Q	159	1

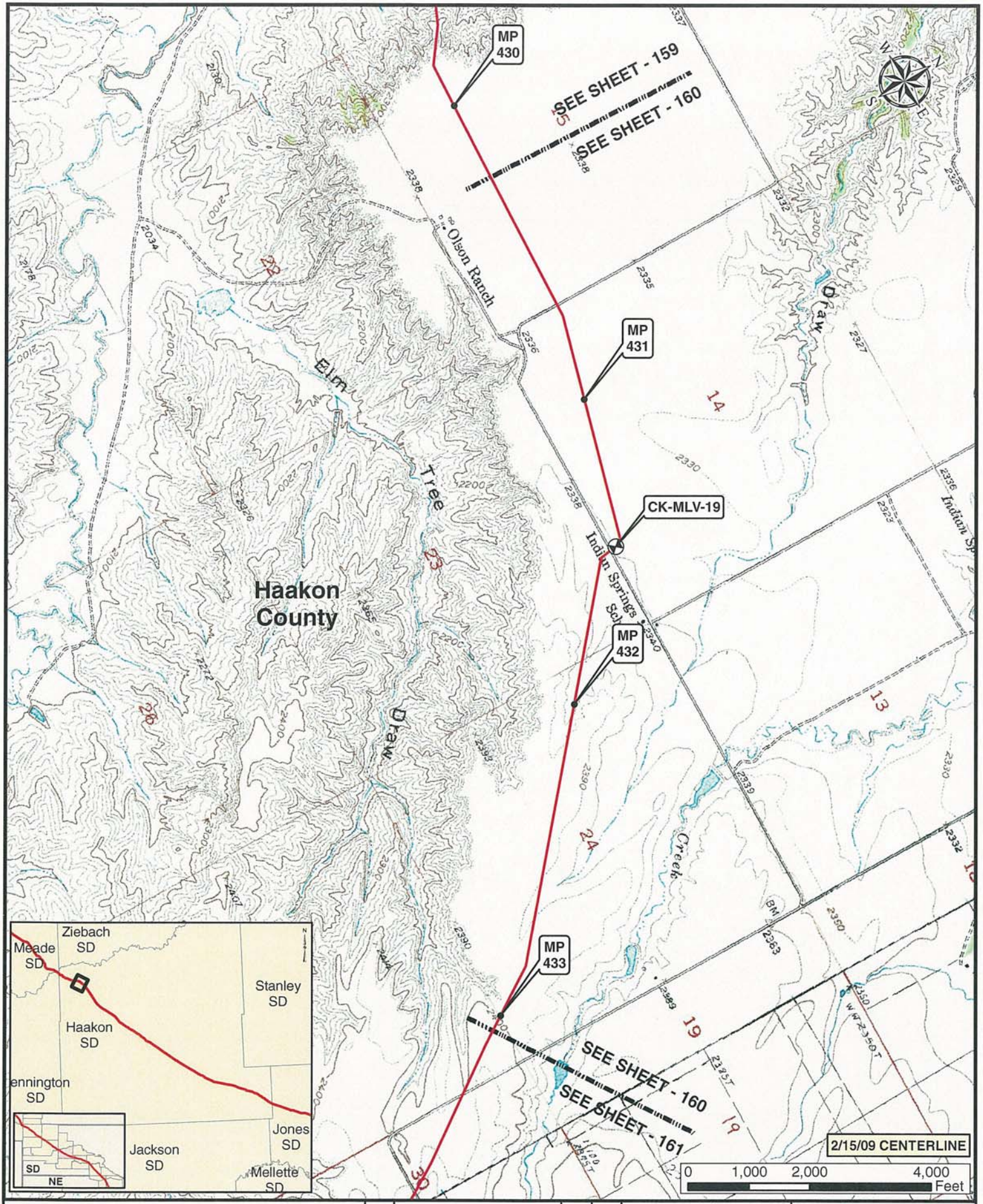

Legend

- MILE POST
- KEYSTONE XL PROJECT
- PUMP STATION
- VALVE

NO.	REVISION	DATE	APPR.
1	ISSUED FOR SUPPLEMENTAL U.S. DEPT. OF STATE FILING (2.15.09 CL)	7.6.09	RG
0	ISSUED FOR UNITED STATES DEPARTMENT OF STATE (7.31.08 CL)	11.19.08	RG

ConocoPhillips

TransCanada
In business to deliver

PREPARED BY: TROW ENGINEERING CONSULTANTS INC.

KEYSTONE XL PROJECT
ROUTE SHEETS
MORGAN, MONTANA TO STEELE CITY, NEBRASKA

SCALE	DATE	DRAWN	CHECKED	APPROVED	PROJECT:	DRAWING NUMBER	SHEET	REVISION
1:24000	11.19.08	GS	SS	RG	50388X	XL-46-ML-2002-P-160-C	160	1

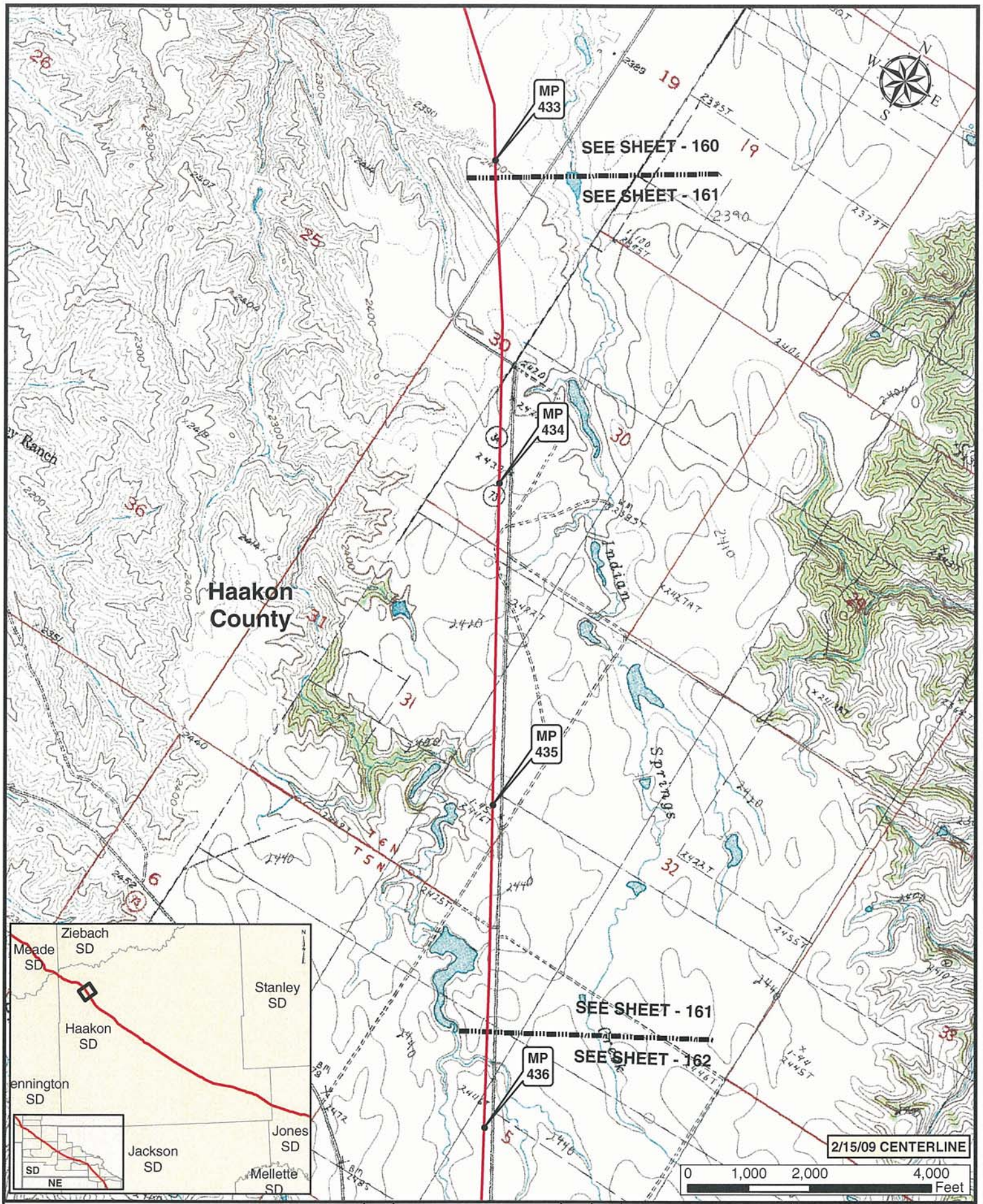

Legend

- MILE POST
- KEYSTONE XL PROJECT
- PUMP STATION
- VALVE

NO.	REVISION	DATE	APPR.
1	ISSUED FOR SUPPLEMENTAL U.S. DEPT. OF STATE FILING (2.19.09 CL)	7.6.09	RG
0	ISSUED FOR UNITED STATES DEPARTMENT OF STATE (7.31.08 CL)	11.19.08	RG

ConocoPhillips

TransCanada
In business to deliver

PREPARED BY: Trow TROW ENGINEERING CONSULTANTS INC.

KEYSTONE XL PROJECT
ROUTE SHEETS
MORGAN, MONTANA TO STEELE CITY, NEBRASKA

SCALE	DATE	DRAWN	CHECKED	APPROVED	PROJECT:	DRAWING NUMBER	SHEET	REVISION
1:24000	11.19.08	GS	SS	RG	50388X	XL-46-ML-2002-P-161-G	161	1

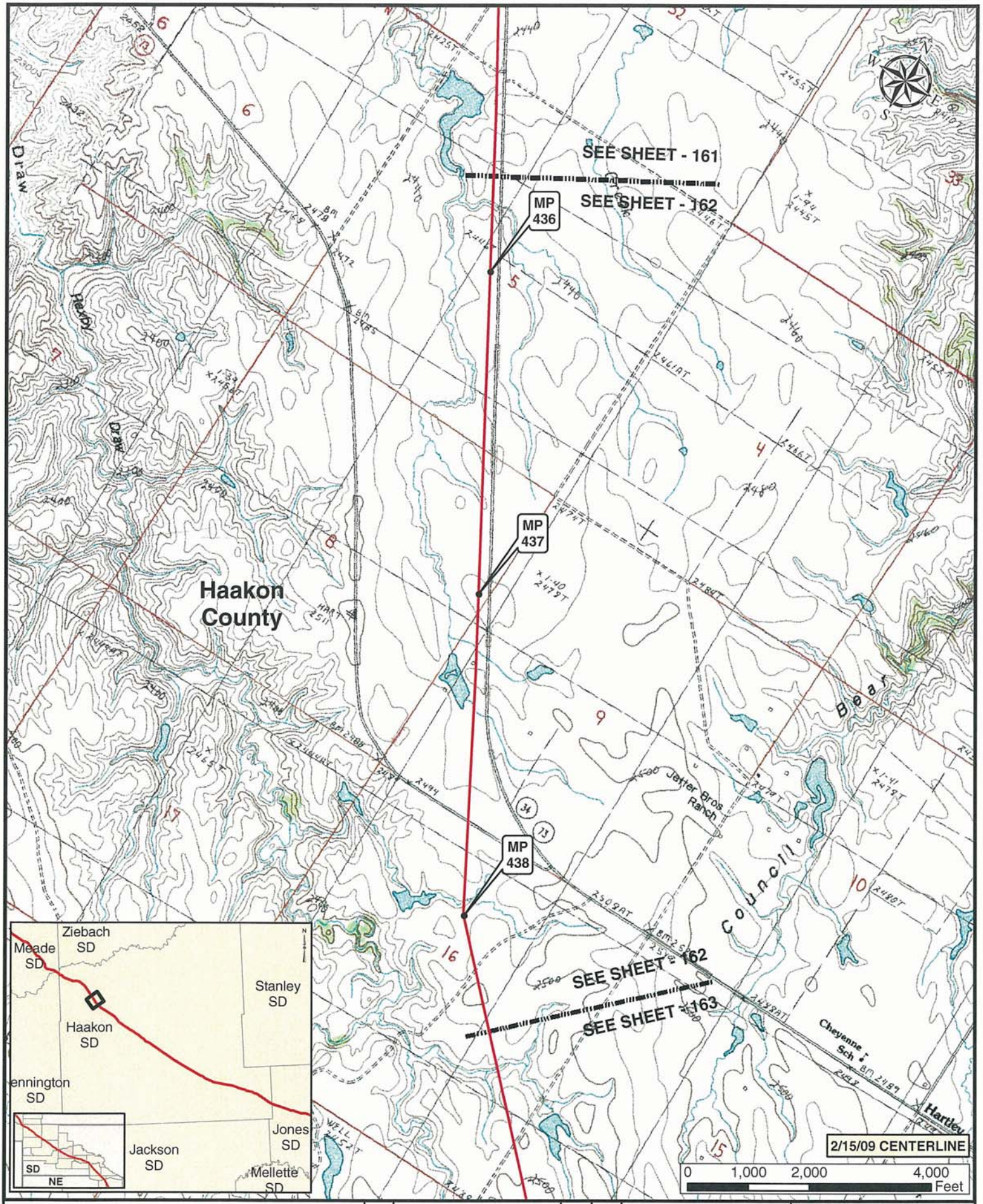

Legend

- MILE POST
- KEYSTONE XL PROJECT
- PUMP STATION
- VALVE

NO.	REVISION	DATE	APPR.
1	ISSUED FOR SUPPLEMENTAL U.S. DEPT. OF STATE FILING (2.15.09 CL)	7.6.09	RG
0	ISSUED FOR UNITED STATES DEPARTMENT OF STATE (7.31.08 CL)	11.19.08	RG

ConocoPhillips

Trow PREPARED BY: TROW ENGINEERING CONSULTANTS INC.

SCALE	DATE	DRAWN	CHECKED	APPROVED
1:24000	11.19.08	GS	SS	RG

TransCanada — In business to deliver

KEYSTONE XL PROJECT
ROUTE SHEETS
MORGAN, MONTANA TO STEELE CITY, NEBRASKA

PROJECT:	DRAWING NUMBER	SHEET	REVISION
50388X	XL46-ML-2002-P-162-C	162	1

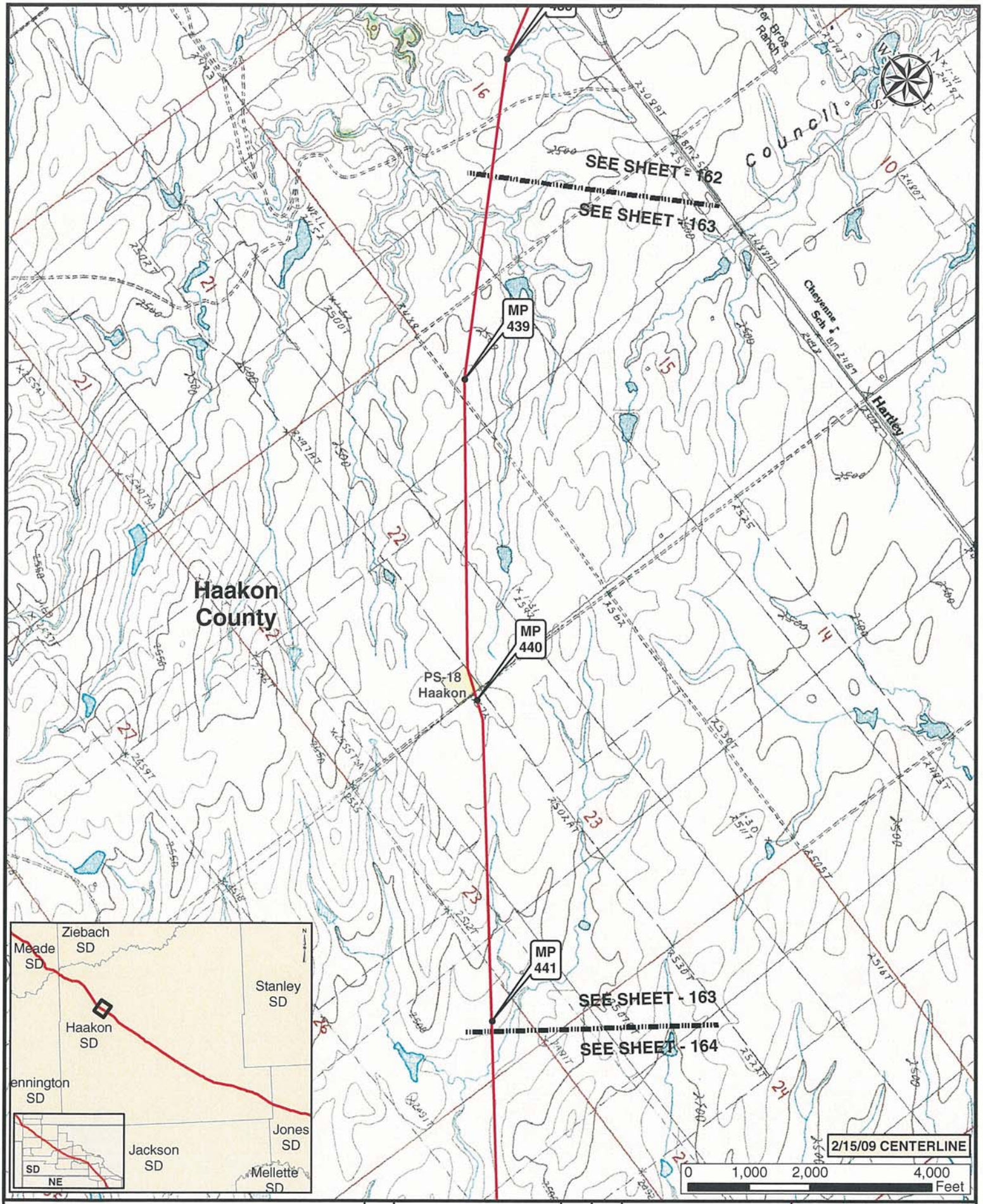

NO.	REVISION	DATE	APPR.
1	ISSUED FOR SUPPLEMENTAL U.S. DEPT. OF STATE FILING (2.15.09 CL)	7.6.09	RG
0	ISSUED FOR UNITED STATES DEPARTMENT OF STATE (7.31.08 CL)	11.19.08	RG

ConocoPhillips

TransCanada
In business to deliver

PREPARED BY TROW ENGINEERING CONSULTANTS INC.

KEYSTONE XL PROJECT
ROUTE SHEETS
MORGAN, MONTANA TO STEELE CITY, NEBRASKA

SCALE	DATE	DRAWN	CHECKED	APPROVED	PROJECT:	DRAWING NUMBER	SHEET	REVISION
1:24000	11.19.08	GS	SS	RG	50388X	XL46-ML-2002-P-163-C	163	1

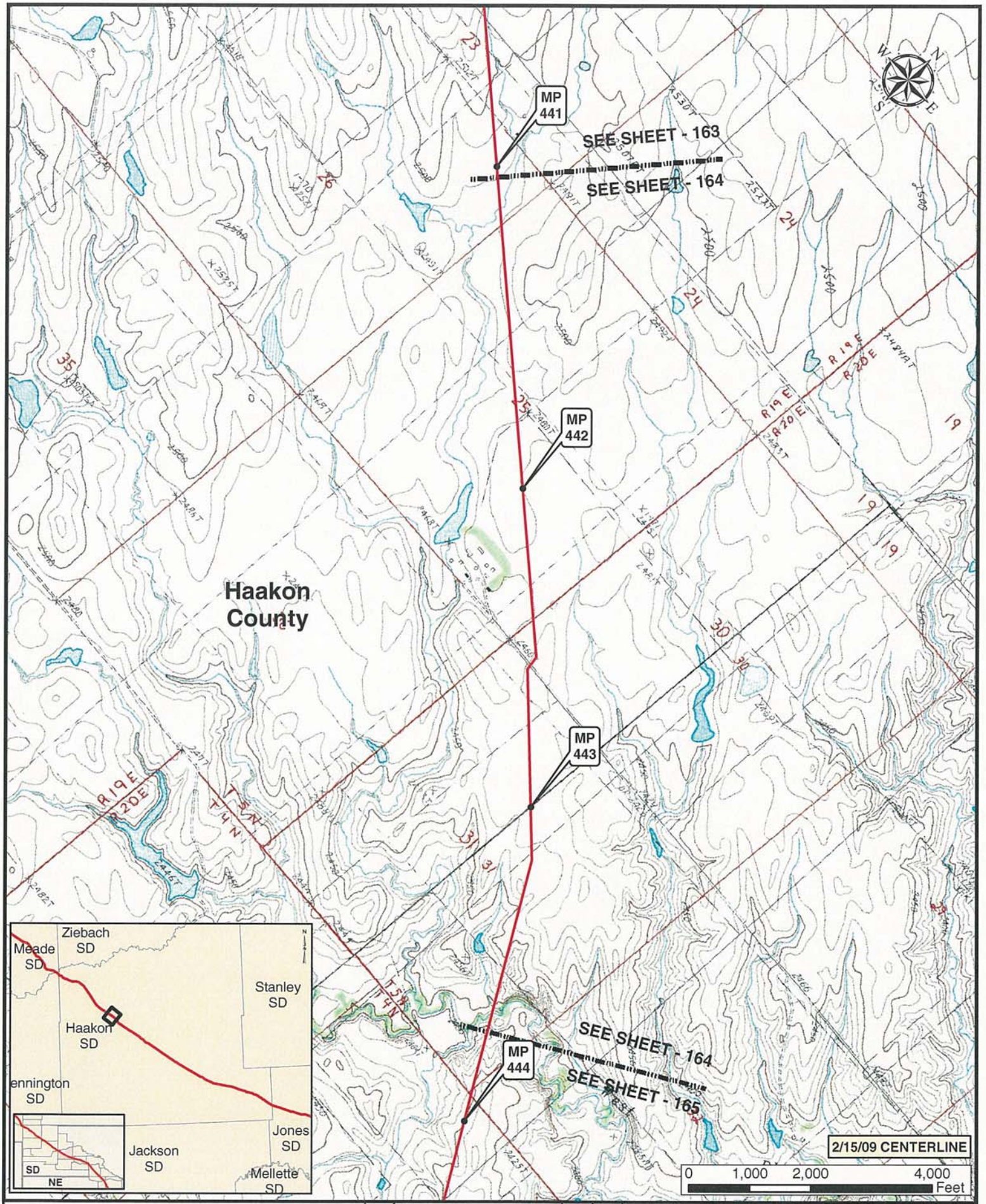

Legend

- MILE POST
- KEYSTONE XL PROJECT
- PUMP STATION
- VALVE

NO.	REVISION	DATE	APPR.
1	ISSUED FOR SUPPLEMENTAL U.S. DEPT. OF STATE FILING (2.15.09 CL)	7.6.09	RG
0	ISSUED FOR UNITED STATES DEPARTMENT OF STATE (7.31.08 CL)	11.19.08	RG

ConocoPhillips

PREPARED BY: TROW ENGINEERING CONSULTANTS INC.

TransCanada — In business to deliver

KEYSTONE XL PROJECT
ROUTE SHEETS
MORGAN, MONTANA TO STEELE CITY, NEBRASKA

SCALE	DATE	DRAWN	CHECKED	APPROVED	PROJECT:	DRAWING NUMBER	SHEET	REVISION
1:24000	11.19.08	GS	SS	RG	50388X	XL-46-ML-2002-P-164-0	164	1

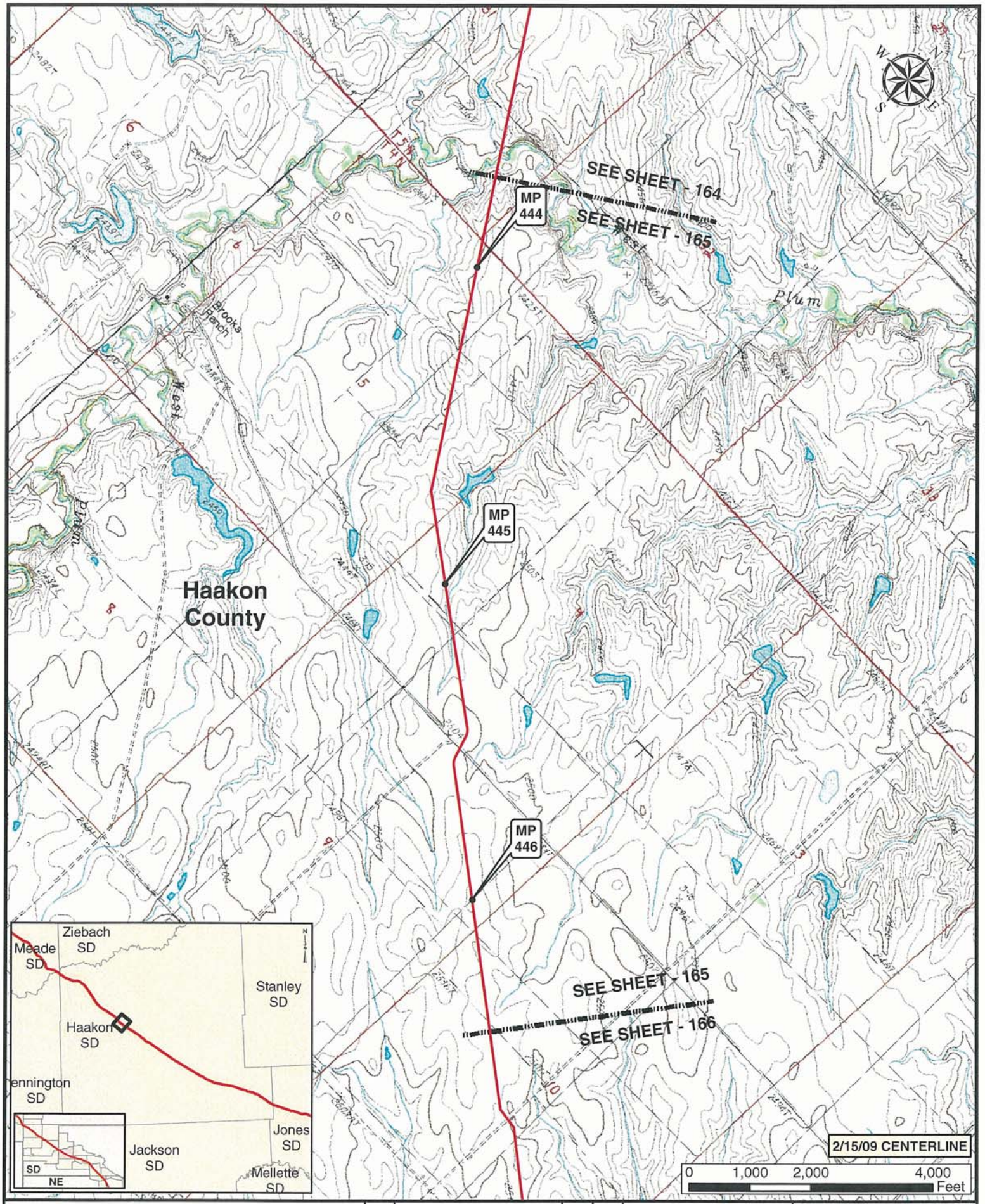

Legend

- MILE POST
- KEYSTONE XL PROJECT
- PUMP STATION
- VALVE

NO.	REVISION	DATE	APPR.
1	ISSUED FOR SUPPLEMENTAL U.S. DEPT. OF STATE FILING (2.15.09 CL)	7.6.09	RG
0	ISSUED FOR UNITED STATES DEPARTMENT OF STATE (7.31.08 CL)	11.19.08	RG

ConocoPhillips

TransCanada
In business to deliver

PREPARED BY: Trow ENGINEERING CONSULTANTS INC.

KEYSTONE XL PROJECT
ROUTE SHEETS
MORGAN, MONTANA TO STEELE CITY, NEBRASKA

SCALE	DATE	DRAWN	CHECKED	APPROVED	PROJECT	DRAWING NUMBER	SHEET	REVISION
1:24000	11.19.08	GS	SS	RG	50388X	XL46-ML-2002-P-165-C	165	1

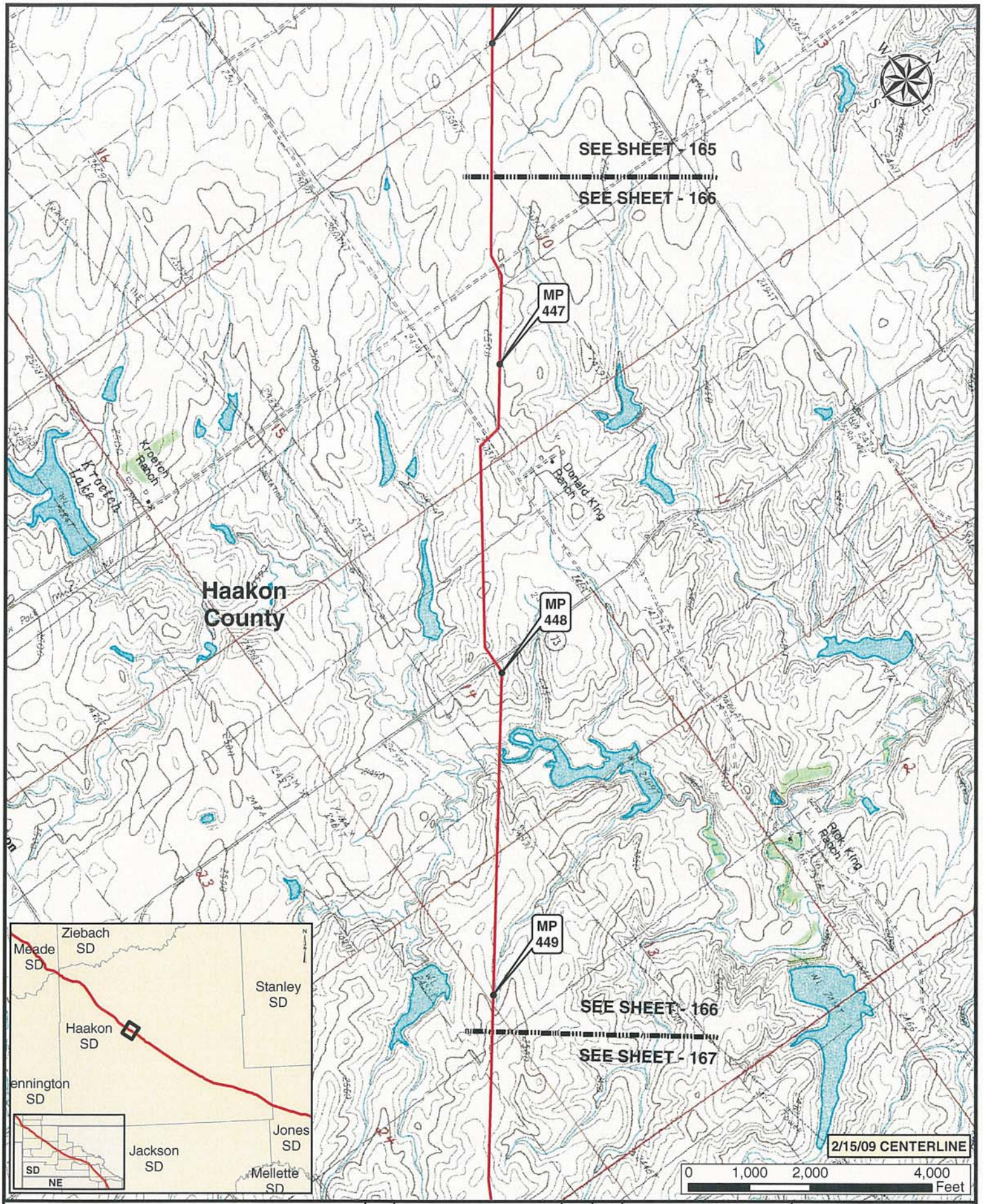

Legend

- MILE POST
- KEYSTONE XL PROJECT
- PUMP STATION
- VALVE

NO.	REVISION	DATE	APPR.
1	ISSUED FOR SUPPLEMENTAL U.S. DEPT. OF STATE FILING (2.15.09 CL)	7.6.09	RG
0	ISSUED FOR UNITED STATES DEPARTMENT OF STATE (7.31.08 CL)	11.19.08	RG

ConocoPhillips

TransCanada — In business to deliver

PREPARED BY: TROW ENGINEERING CONSULTANTS INC.

KEYSTONE XL PROJECT
ROUTE SHEETS
MORGAN, MONTANA TO STEELE CITY, NEBRASKA

SCALE	DATE	DRAWN	CHECKED	APPROVED	PROJECT:	DRAWING NUMBER	SHEET	REVISION
1:24000	11.19.08	GS	SS	RG	50388X	XL46-ML-2002-P-166-C	166	1

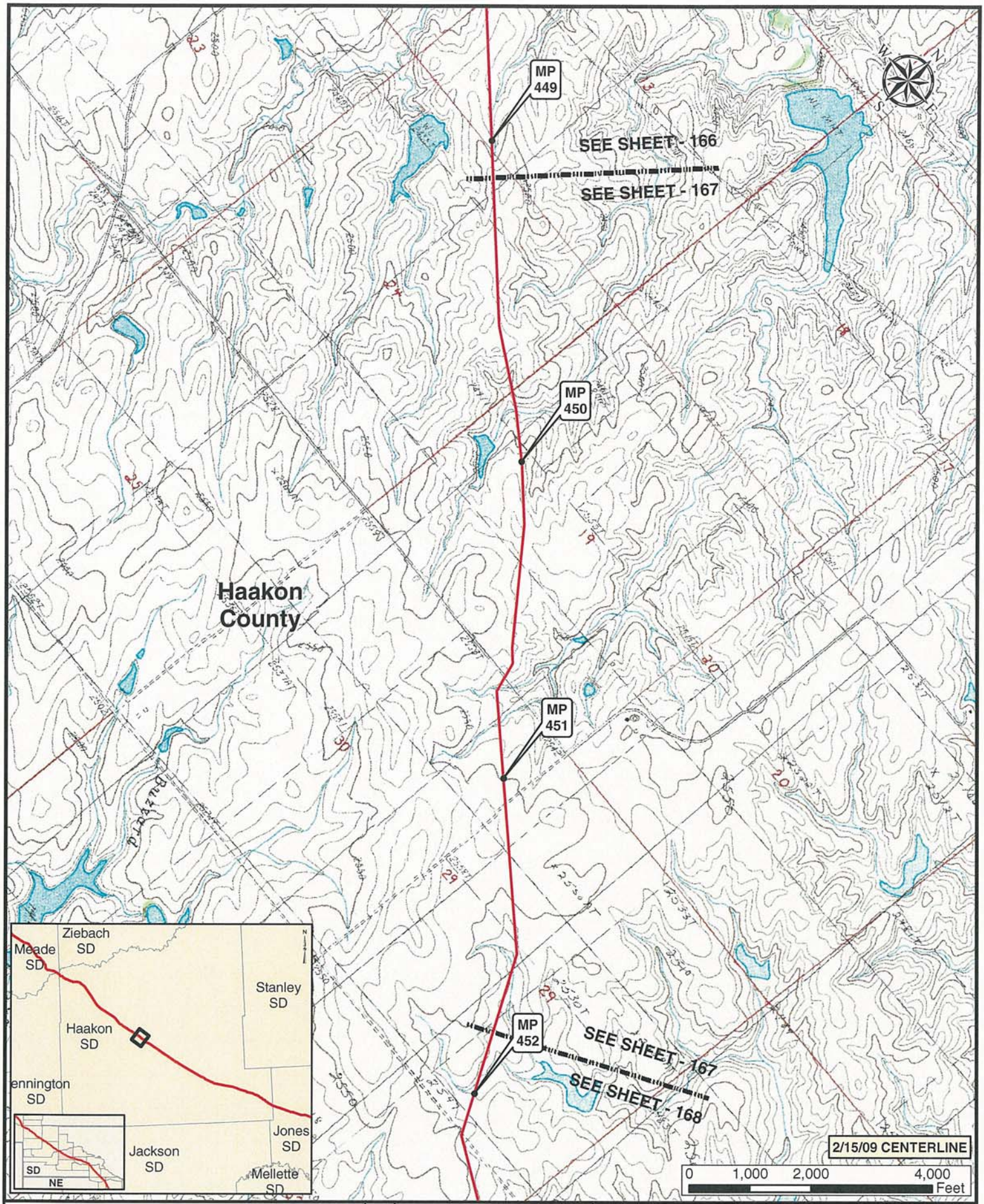

Legend

- MILE POST
- KEYSTONE XL PROJECT
- PUMP STATION
- VALVE

NO.	REVISION	DATE	APPR.
1	ISSUED FOR SUPPLEMENTAL U.S. DEPT. OF STATE FILING (2.15.09 CL)	7.6.09	RG
0	ISSUED FOR UNITED STATES DEPARTMENT OF STATE (7.31.08 CL)	11.19.08	RG

ConocoPhillips

TransCanada
In business to deliver

PREPARED BY: TROW ENGINEERING CONSULTANTS INC.

KEYSTONE XL PROJECT
ROUTE SHEETS
MORGAN, MONTANA TO STEELE CITY, NEBRASKA

SCALE	DATE	DRAWN	CHECKED	APPROVED
1:24000	11.19.08	GS	SS	RG

PROJECT:	DRAWING NUMBER	SHEET	REVISION
50389X	XL-46-ML-2002-P-167-Q	167	1

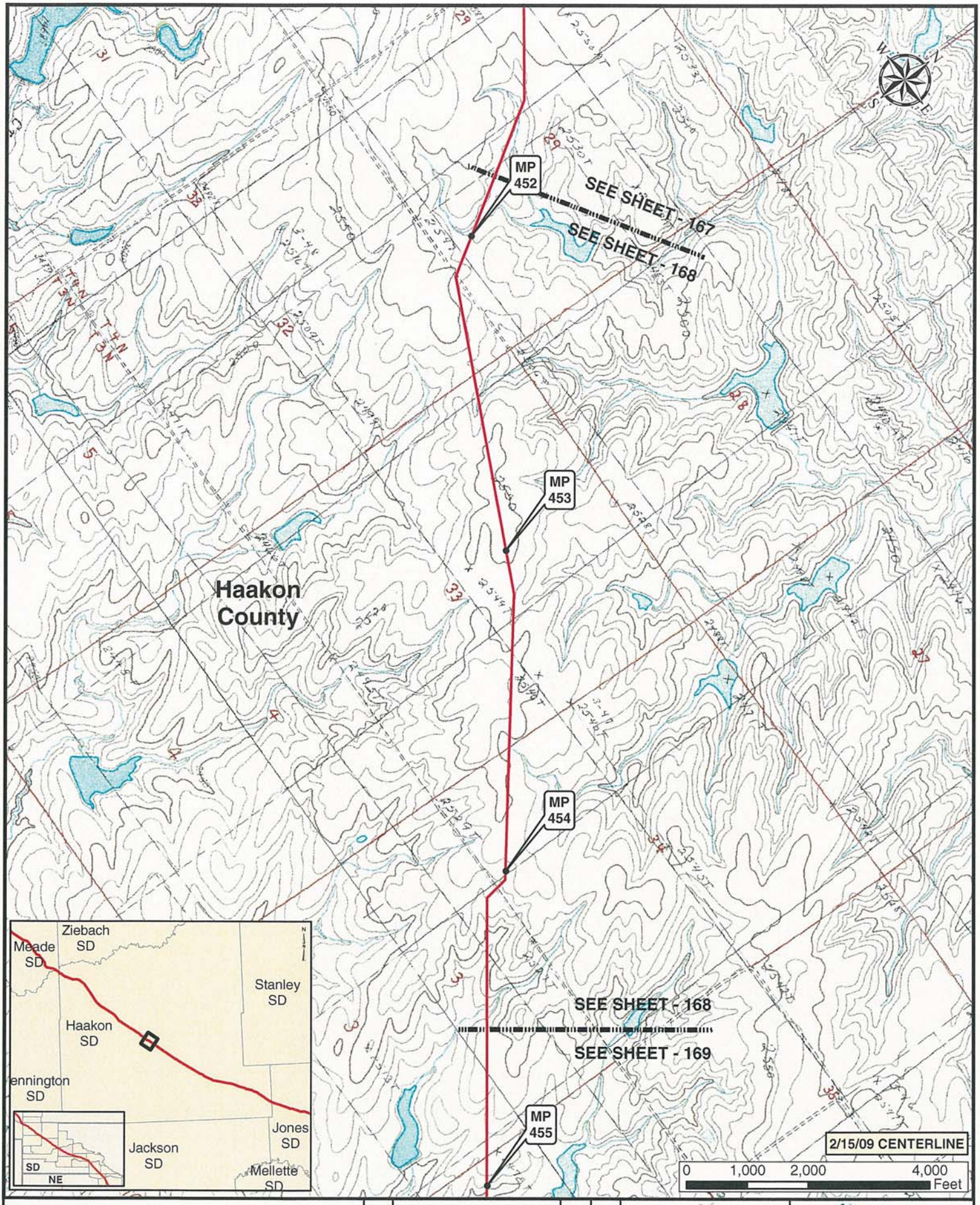

Legend

- MILE POST
- KEYSTONE XL PROJECT
- PUMP STATION
- VALVE

NO.	REVISION	DATE	APPR.
1	ISSUED FOR SUPPLEMENTAL U.S. DEPT. OF STATE FILING (2.15.09 CL)	2.6.09	RG
0	ISSUED FOR UNITED STATES DEPARTMENT OF STATE (7.31.08 CL)	11.19.08	RG

ConocoPhillips

TransCanada
In business to deliver

PREPARED BY TROW ENGINEERING CONSULTANTS INC.

KEYSTONE XL PROJECT
ROUTE SHEETS
MORGAN, MONTANA TO STEELE CITY, NEBRASKA

SCALE	DATE	DRAWN	CHECKED	APPROVED	PROJECT:	DRAWING NUMBER	SHEET	REVISION
1:24000	11.19.08	GS	SS	RG	50388X	XL-46-ML-2002-P-168 -Q	168	1

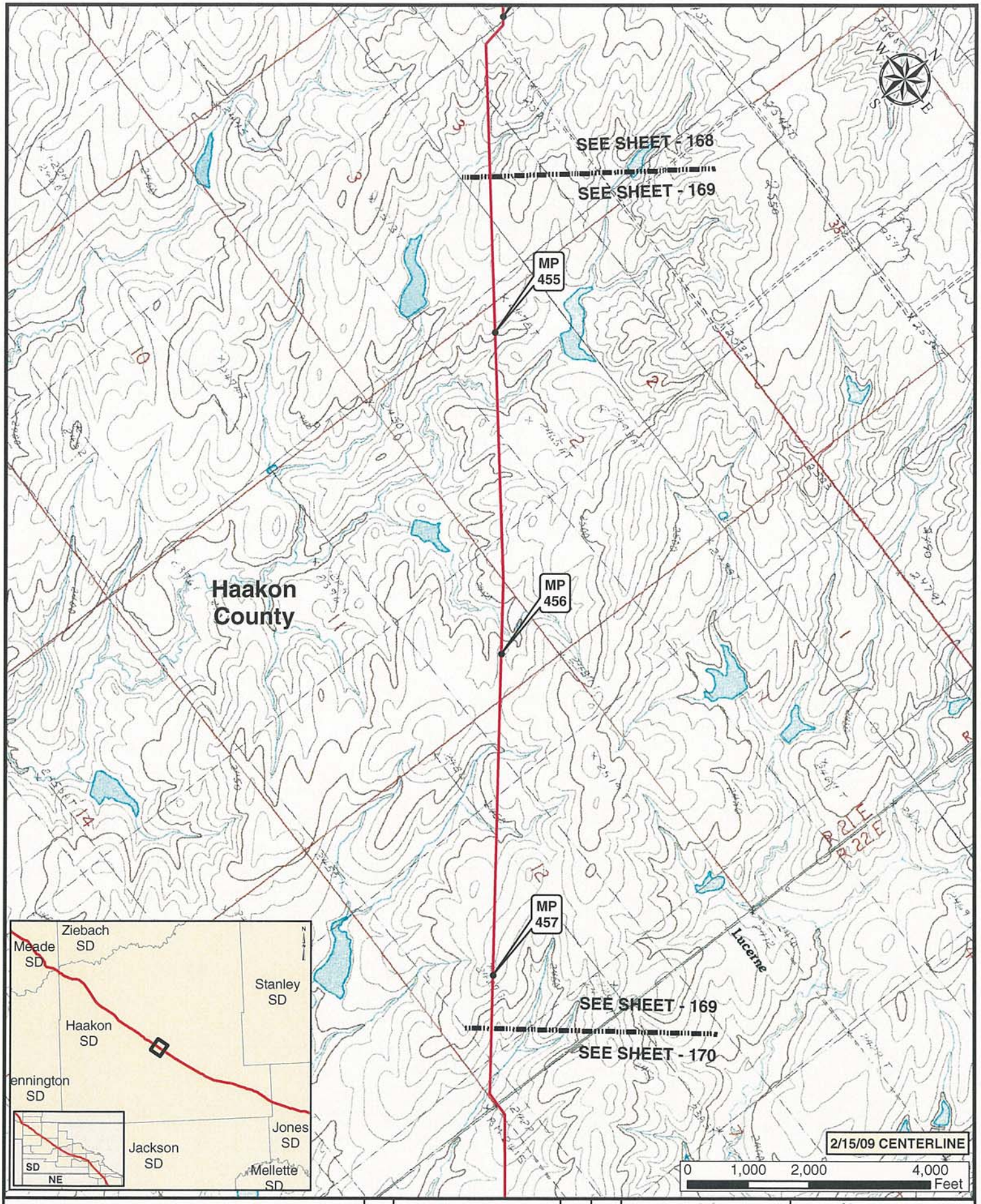

Legend

- MILE POST
- KEYSTONE XL PROJECT
- PUMP STATION
- VALVE

NO.	REVISION	DATE	APPR.
1	ISSUED FOR SUPPLEMENTAL U.S. DEPT. OF STATE FILING (2.15.09 CL)	7.6.09	RG
0	ISSUED FOR UNITED STATES DEPARTMENT OF STATE (7.31.08 CL)	11.19.08	RG

ConocoPhillips

Trow PREPARED BY: TROW ENGINEERING CONSULTANTS INC.

TransCanada In business to deliver

KEYSTONE XL PROJECT
ROUTE SHEETS
MORGAN, MONTANA TO STEELE CITY, NEBRASKA

SCALE	DATE	DRAWN	CHECKED	APPROVED	PROJECT:	DRAWING NUMBER	SHEET	REVISION
1:24000	11.19.08	GS	SS	RG	50388X	XL-46-ML-2002-P-169-(2)	169	1

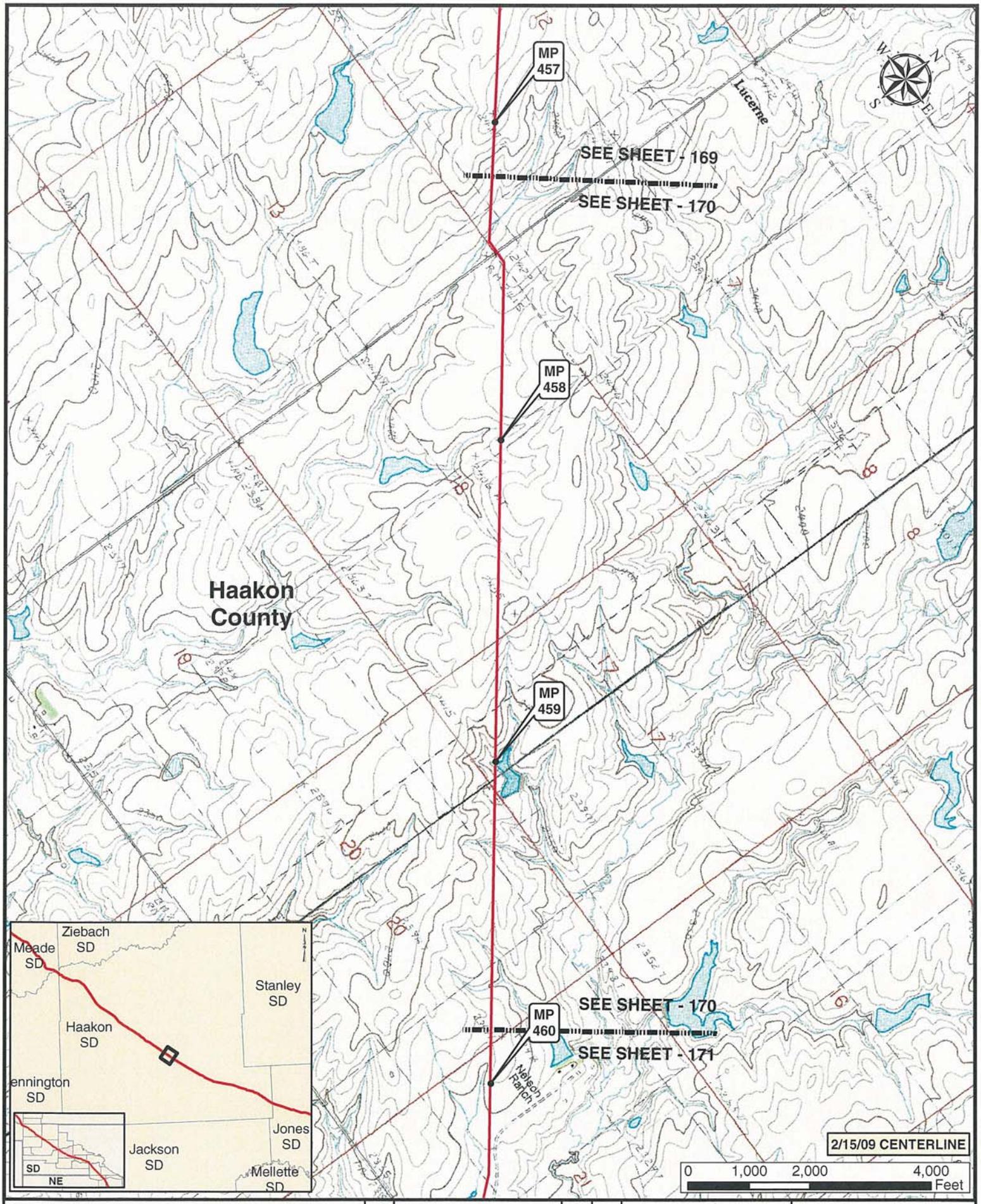

Legend

- MILE POST
- KEYSTONE XL PROJECT
- PUMP STATION
- VALVE

NO.	REVISION	DATE	APPR.
1	ISSUED FOR SUPPLEMENTAL U.S. DEPT. OF STATE FILING (2.15.09 CL)	7.8.09	RG
0	ISSUED FOR UNITED STATES DEPARTMENT OF STATE (7.31.08 CL)	11.19.08	RG

ConocoPhillips

TransCanada
In business to deliver

PREPARED BY: TROW ENGINEERING CONSULTANTS INC.

KEYSTONE XL PROJECT
ROUTE SHEETS
MORGAN, MONTANA TO STEELE CITY, NEBRASKA

SCALE	DATE	DRAWN	CHECKED	APPROVED	PROJECT:	DRAWING NUMBER	SHEET	REVISION
1:24000	11.19.08	GS	SS	RG	50388X	XL-46-ML-2002-P-170-Q	170	1

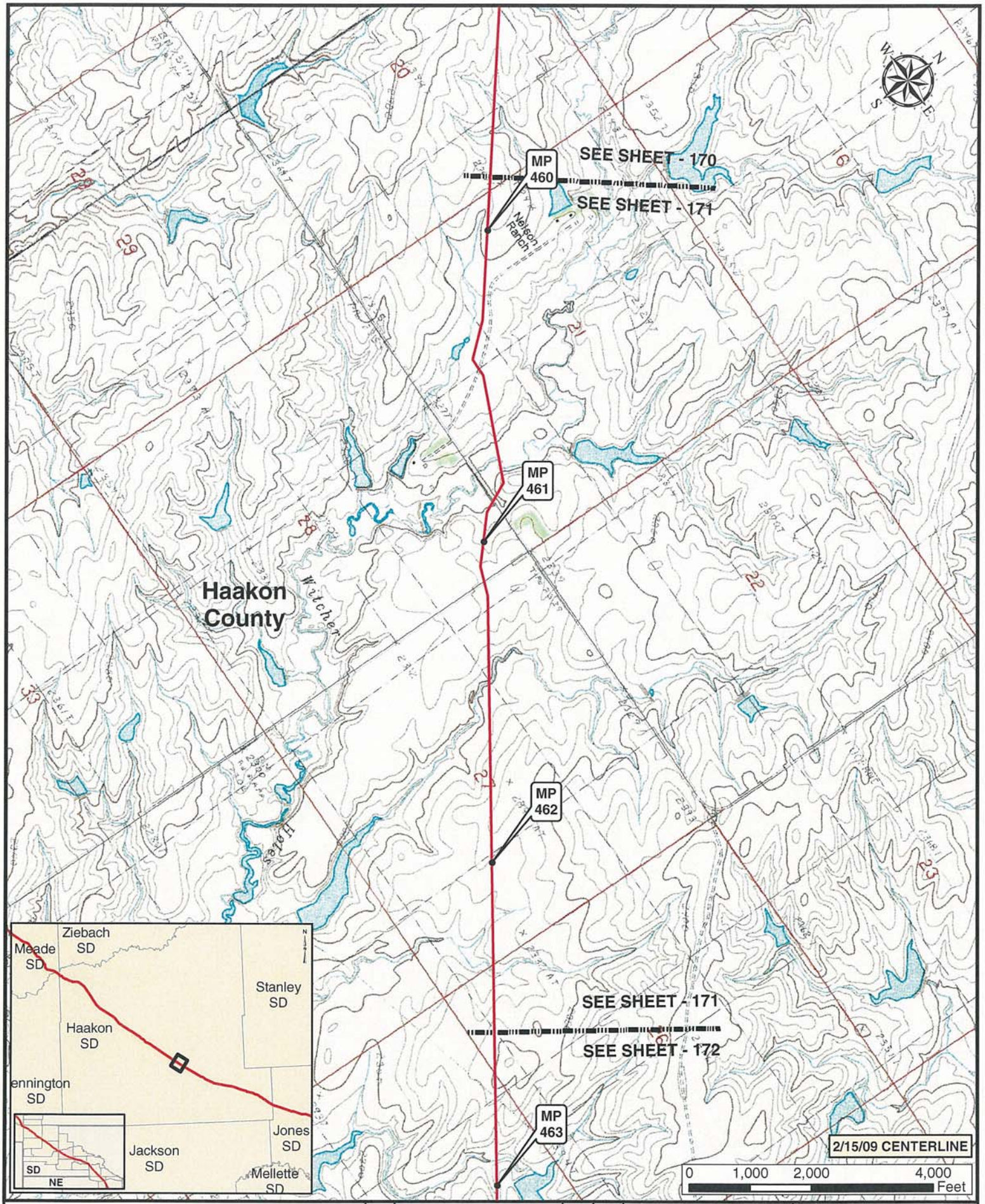

Legend

- MILE POST
- KEYSTONE XL PROJECT
- PUMP STATION
- VALVE

NO.	REVISION	DATE	APPR.
1	ISSUED FOR SUPPLEMENTAL U.S. DEPT. OF STATE FILING (2.15.09 CL)	7.6.09	RG
0	ISSUED FOR UNITED STATES DEPARTMENT OF STATE (7.31.08 CL)	11.19.08	RG

ConocoPhillips

TransCanada
In business to deliver

PREPARED BY: Trow TROW ENGINEERING CONSULTANTS INC.

KEYSTONE XL PROJECT
ROUTE SHEETS
MORGAN, MONTANA TO STEELE CITY, NEBRASKA

SCALE	DATE	DRAWN	CHECKED	APPROVED	PROJECT:	DRAWING NUMBER	SHEET	REVISION
1:24000	11.19.08	GS	SS	RG	50388X	XL46-ML-2002-P-171-C	171	1

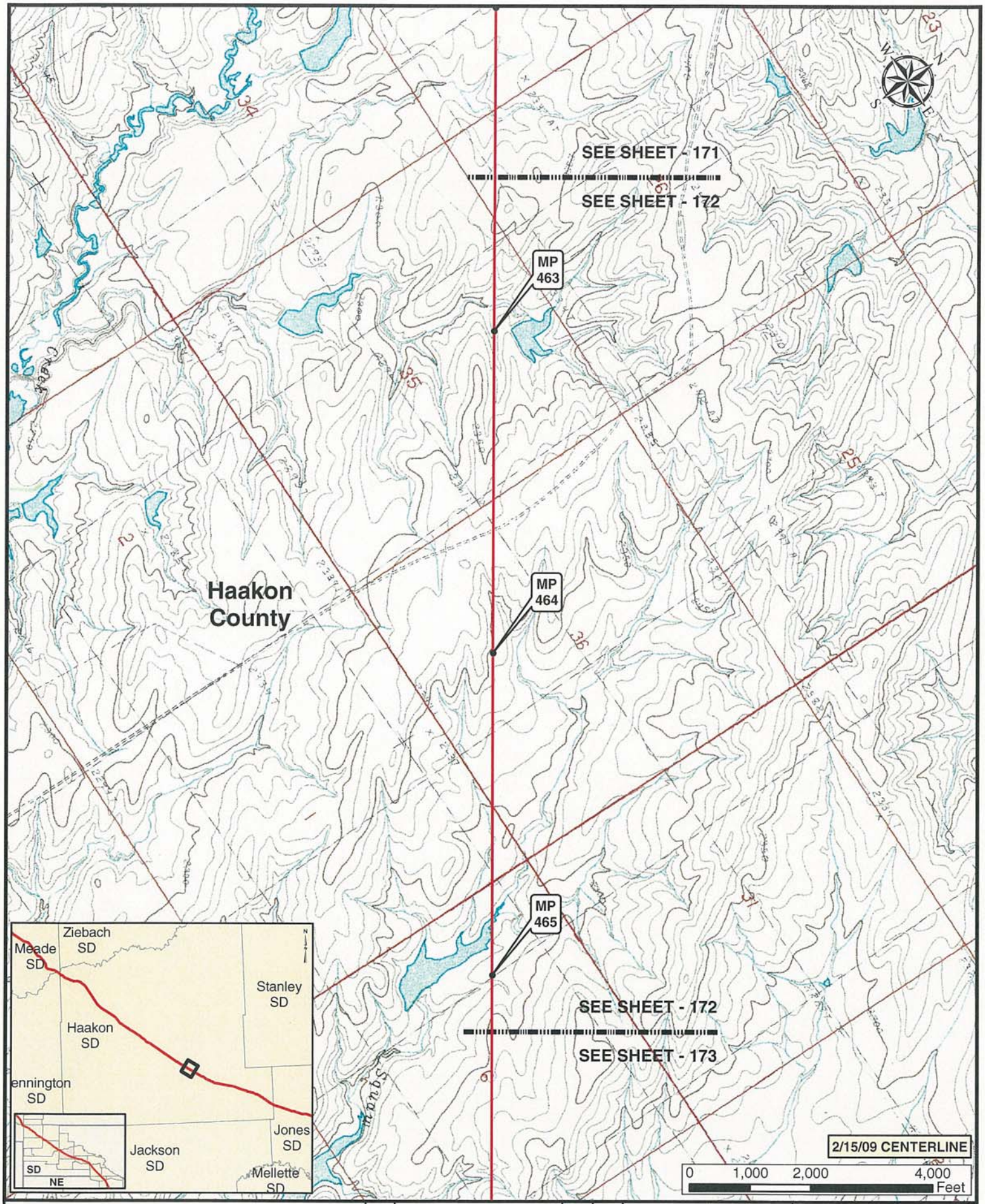

Legend

- MILE POST
- KEYSTONE XL PROJECT
- PUMP STATION
- VALVE

NO.	REVISION	DATE	APPR.
1	ISSUED FOR SUPPLEMENTAL U.S. DEPT. OF STATE FILING (2.15.09 CL)	7.6.09	RG
0	ISSUED FOR UNITED STATES DEPARTMENT OF STATE (7.31.08 CL)	11.19.08	RG

ConocoPhillips

TransCanada
In business to deliver

PREPARED BY: Trow TROW ENGINEERING CONSULTANTS INC.

KEYSTONE XL PROJECT
ROUTE SHEETS
MORGAN, MONTANA TO STEELE CITY, NEBRASKA

SCALE	DATE	DRAWN	CHECKED	APPROVED
1:24000	11.19.08	GS	SS	RG

PROJECT:	DRAWING NUMBER	SHEET	REVISION
50368X	XL46-ML-2002-P-172-Q	172	1

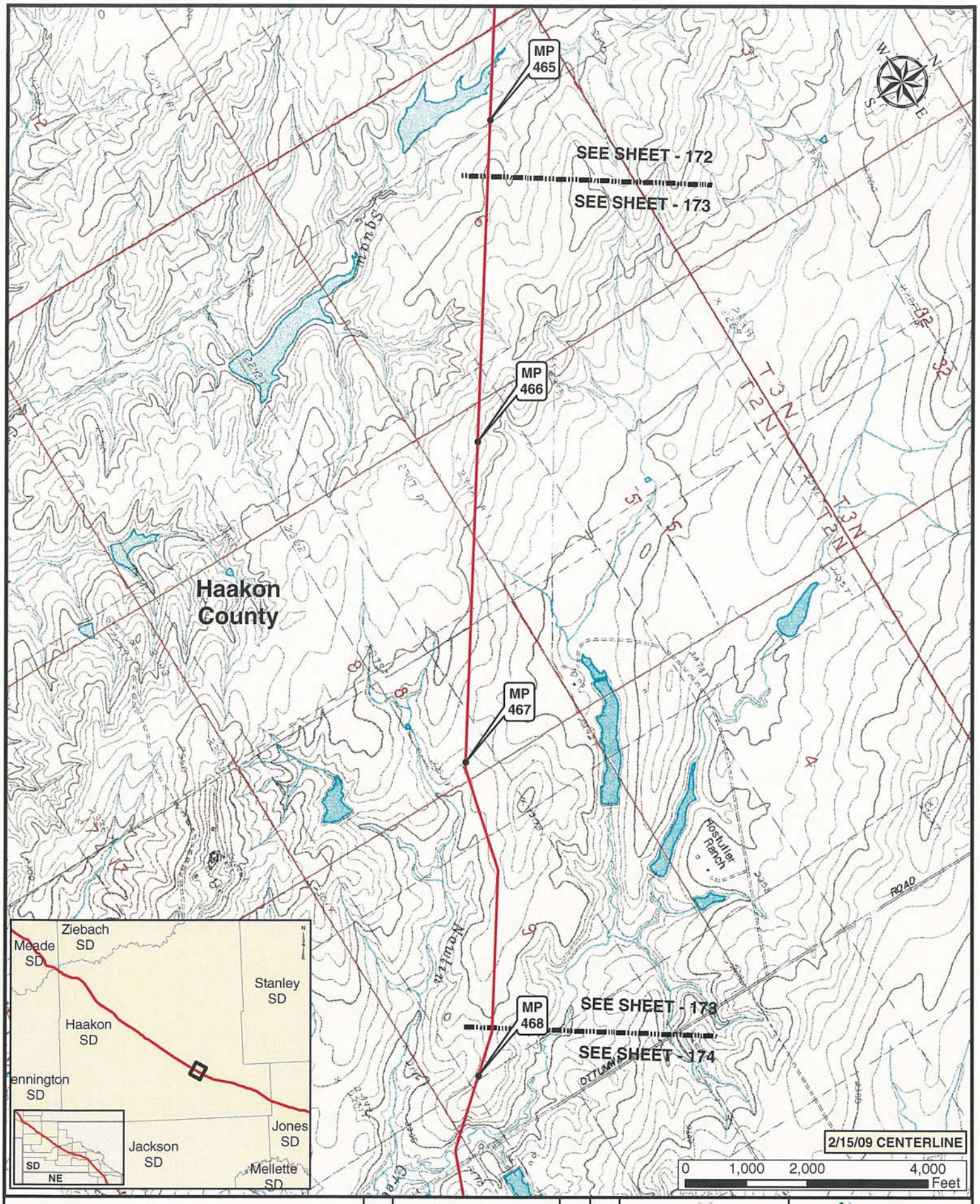

Legend

- MILE POST
- KEYSTONE XL PROJECT
- PUMP STATION
- VALVE

NO.	REVISION	DATE	APPR.
1	ISSUED FOR SUPPLEMENTAL U.S. DEPT. OF STATE FILING (2.15.09 CL)	7.6.09	RG
0	ISSUED FOR UNITED STATES DEPARTMENT OF STATE (7.31.08 CL)	11.19.08	RG

ConocoPhillips

PREPARED BY: TROW ENGINEERING CONSULTANTS INC.

SCALE	DATE	DRAWN	CHECKED	APPROVED
1:24000	11.19.08	GS	SS	RG

TransCanada — In business to deliver

KEYSTONE XL PROJECT
ROUTE SHEETS
MORGAN, MONTANA TO STEELE CITY, NEBRASKA

PROJECT:	DRAWING NUMBER	SHEET	REVISION
50388X	XL-46-ML-2002-P-173-G	173	1

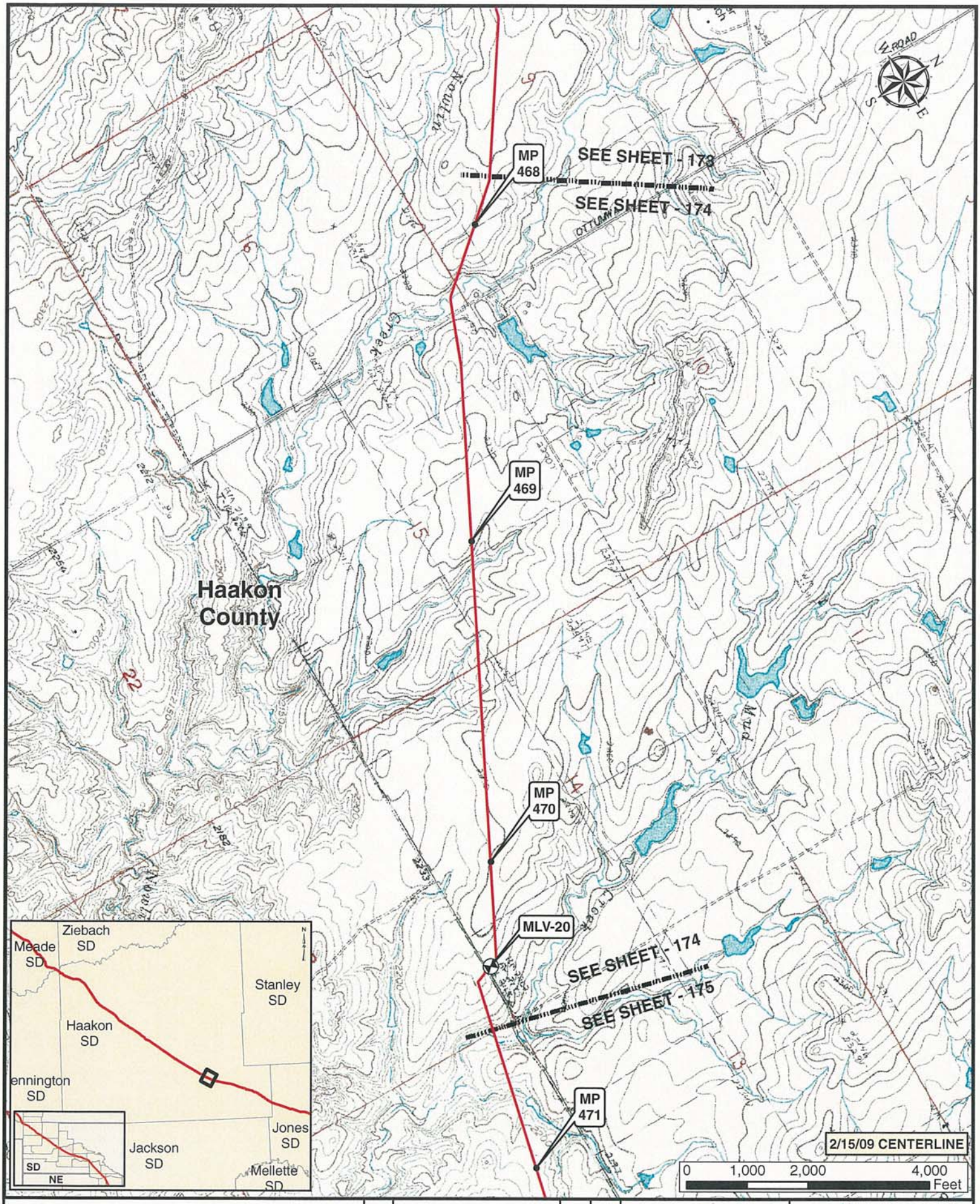

Legend

- MILE POST
- KEYSTONE XL PROJECT
- PUMP STATION
- VALVE

NO.	REVISION	DATE	APPR.
1	ISSUED FOR SUPPLEMENTAL U.S. DEPT. OF STATE FILING (2.15.09 CL)	7.6.09	RG
0	ISSUED FOR UNITED STATES DEPARTMENT OF STATE (7.31.08 CL)	11.19.08	RG

ConocoPhillips

TransCanada — In business to deliver

PREPARED BY: Trow ENGINEERING CONSULTANTS INC.

KEYSTONE XL PROJECT
ROUTE SHEETS
MORGAN, MONTANA TO STEELE CITY, NEBRASKA

SCALE	DATE	DRAWN	CHECKED	APPROVED	PROJECT:	DRAWING NUMBER	SHEET	REVISION
1:24000	11.19.08	GS	SS	RG	50388X	XL46-ML-2002-P-174-G	174	1

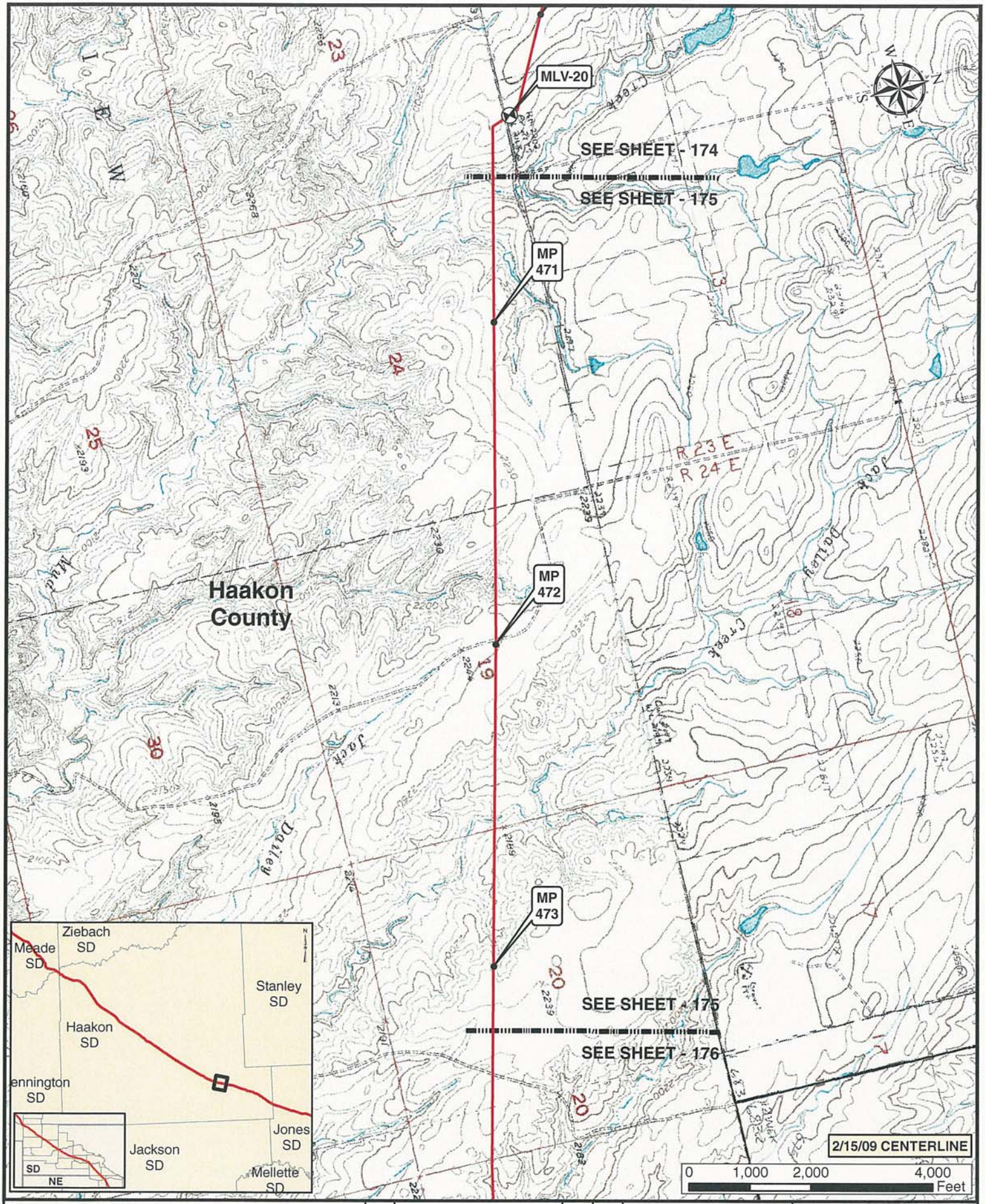

Legend

- MILE POST
- KEYSTONE XL PROJECT
- PUMP STATION
- VALVE

NO.	REVISION	DATE	APPR.
1	ISSUED FOR SUPPLEMENTAL U.S. DEPT. OF STATE FILING (2.15.09 CL)	7.6.09	RG
0	ISSUED FOR UNITED STATES DEPARTMENT OF STATE (7.31.08 CL)	11.19.08	RG

ConocoPhillips

TransCanada
In business to deliver

PREPARED BY: TROW ENGINEERING CONSULTANTS INC.

KEYSTONE XL PROJECT
ROUTE SHEETS
MORGAN, MONTANA TO STEELE CITY, NEBRASKA

SCALE	DATE	DRAWN	CHECKED	APPROVED	PROJECT:	DRAWING NUMBER	SHEET	REVISION
1:24000	11.19.08	GS	SS	RG	50388X	XL46-ML-2002-P-175 -C	175	1

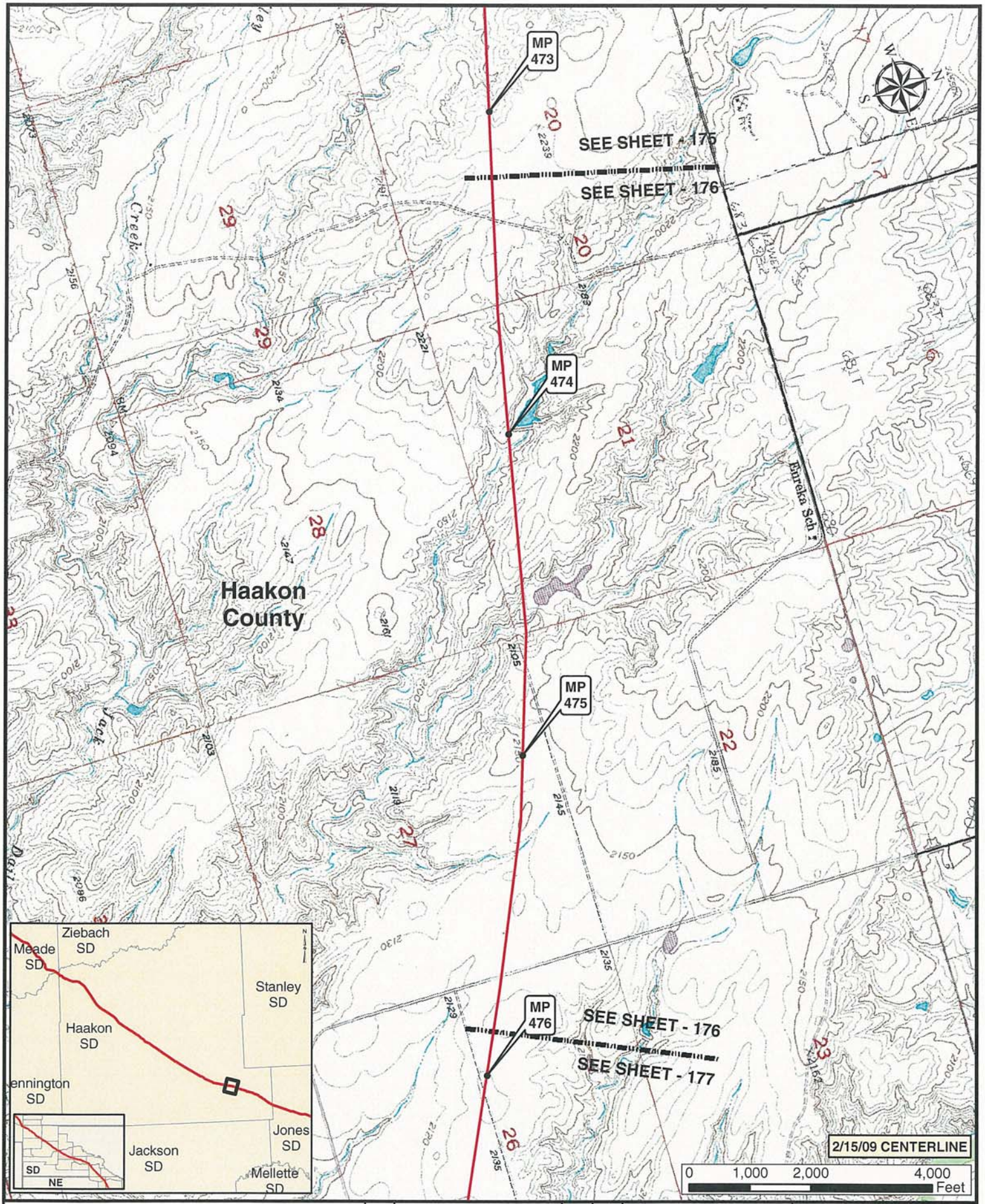

Legend

- MILE POST
- KEYSTONE XL PROJECT
- PUMP STATION
- VALVE

NO.	REVISION	DATE	APPR.
1	ISSUED FOR SUPPLEMENTAL U.S. DEPT. OF STATE FILING (2.15.09 CL)	7.6.09	RG
0	ISSUED FOR UNITED STATES DEPARTMENT OF STATE (7.31.08 CL)	11.19.08	RG

ConocoPhillips

Trow — PREPARED BY: TROW ENGINEERING CONSULTANTS INC.

TransCanada — In business to deliver

KEYSTONE XL PROJECT
ROUTE SHEETS
MORGAN, MONTANA TO STEELE CITY, NEBRASKA

SCALE	DATE	DRAWN	CHECKED	APPROVED	PROJECT	DRAWING NUMBER	SHEET	REVISION
1:24000	11.19.08	GS	SS	RG	60388X	XL-46-ML-2002-P-176-Q	176	1

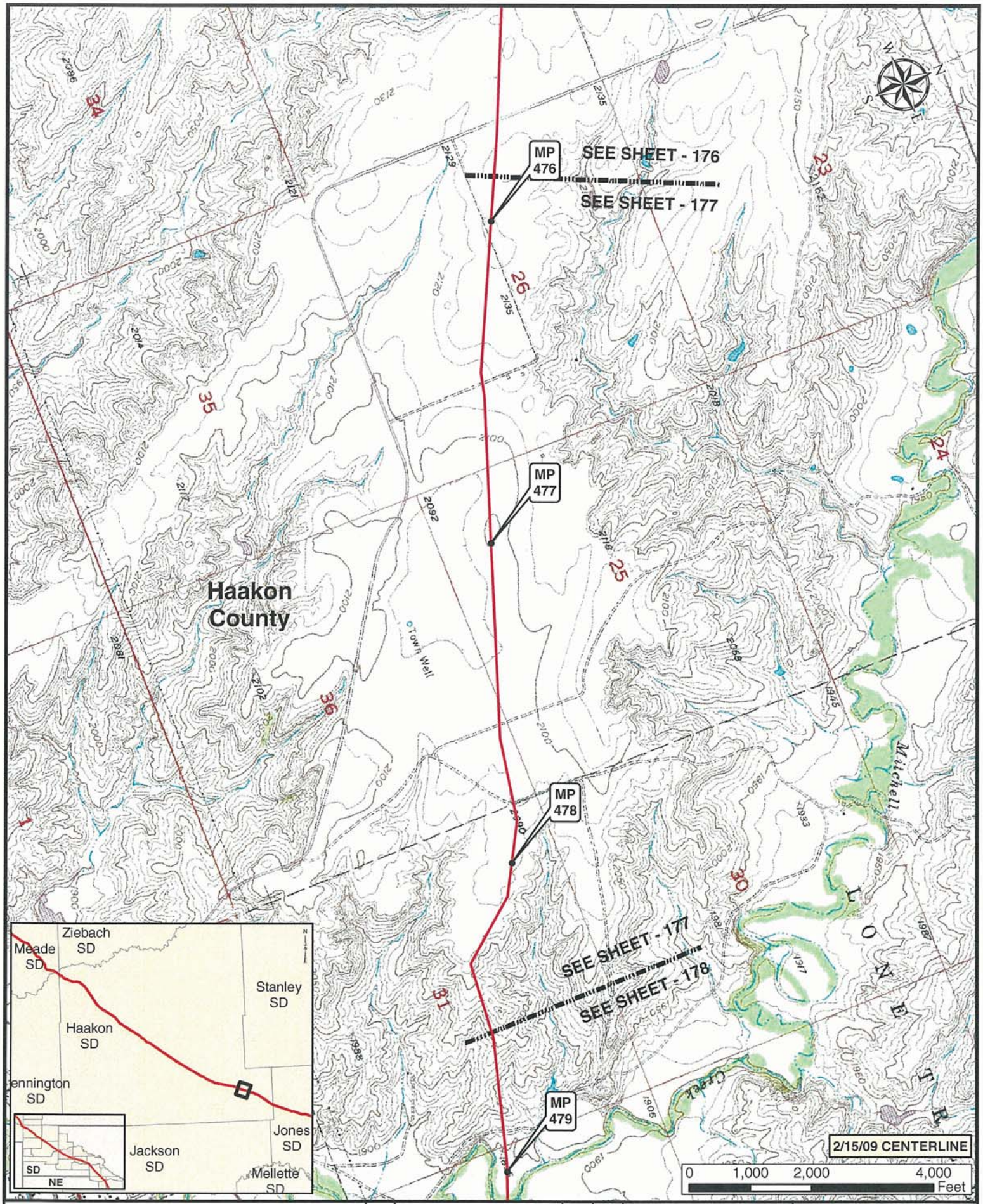

Legend

- MILE POST
- KEYSTONE XL PROJECT
- PUMP STATION
- VALVE

NO.	REVISION	DATE	APPR.
1	ISSUED FOR SUPPLEMENTAL U.S. DEPT. OF STATE FILING (2.15.09 CL)	7.6.09	RG
0	ISSUED FOR UNITED STATES DEPARTMENT OF STATE (7.31.08 CL)	11.19.08	RG

ConocoPhillips

Trow PREPARED BY: TROW ENGINEERING CONSULTANTS INC.

TransCanada — In business to deliver

KEYSTONE XL PROJECT
ROUTE SHEETS
MORGAN, MONTANA TO STEELE CITY, NEBRASKA

SCALE	DATE	DRAWN	CHECKED	APPROVED	PROJECT:	DRAWING NUMBER	SHEET	REVISION
1:24000	11.19.08	GS	SS	RG	50389X	XL-46-ML-2002-P-177-G	177	1

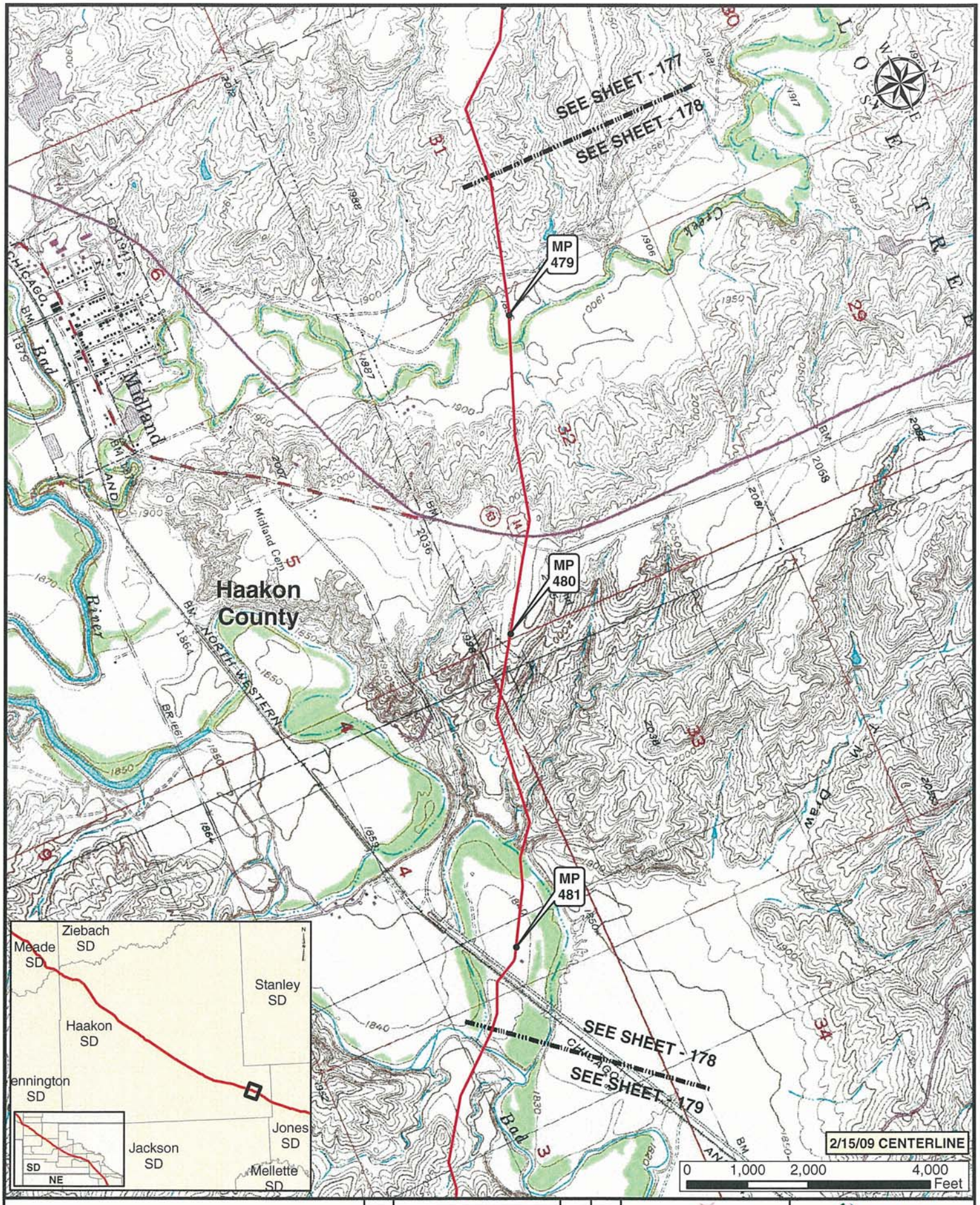

Legend

- MILE POST
- KEYSTONE XL PROJECT
- PUMP STATION
- VALVE

NO.	REVISION	DATE	APPR.
1	ISSUED FOR SUPPLEMENTAL U.S. DEPT. OF STATE FILING (2.15.09 CL)	7.6.09	RG
0	ISSUED FOR UNITED STATES DEPARTMENT OF STATE (7.31.08 CL)	11.19.08	RG

ConocoPhillips

Trow — PREPARED BY: TROW ENGINEERING CONSULTANTS INC.

SCALE	DATE	DRAWN	CHECKED	APPROVED
1:24000	11.19.08	GS	SS	RG

TransCanada — In business to deliver

KEYSTONE XL PROJECT
ROUTE SHEETS
MORGAN, MONTANA TO STEELE CITY, NEBRASKA

PROJECT:	DRAWING NUMBER	SHEET	REVISION
50388X	XL-46-ML-2002-P-178-Q	178	1

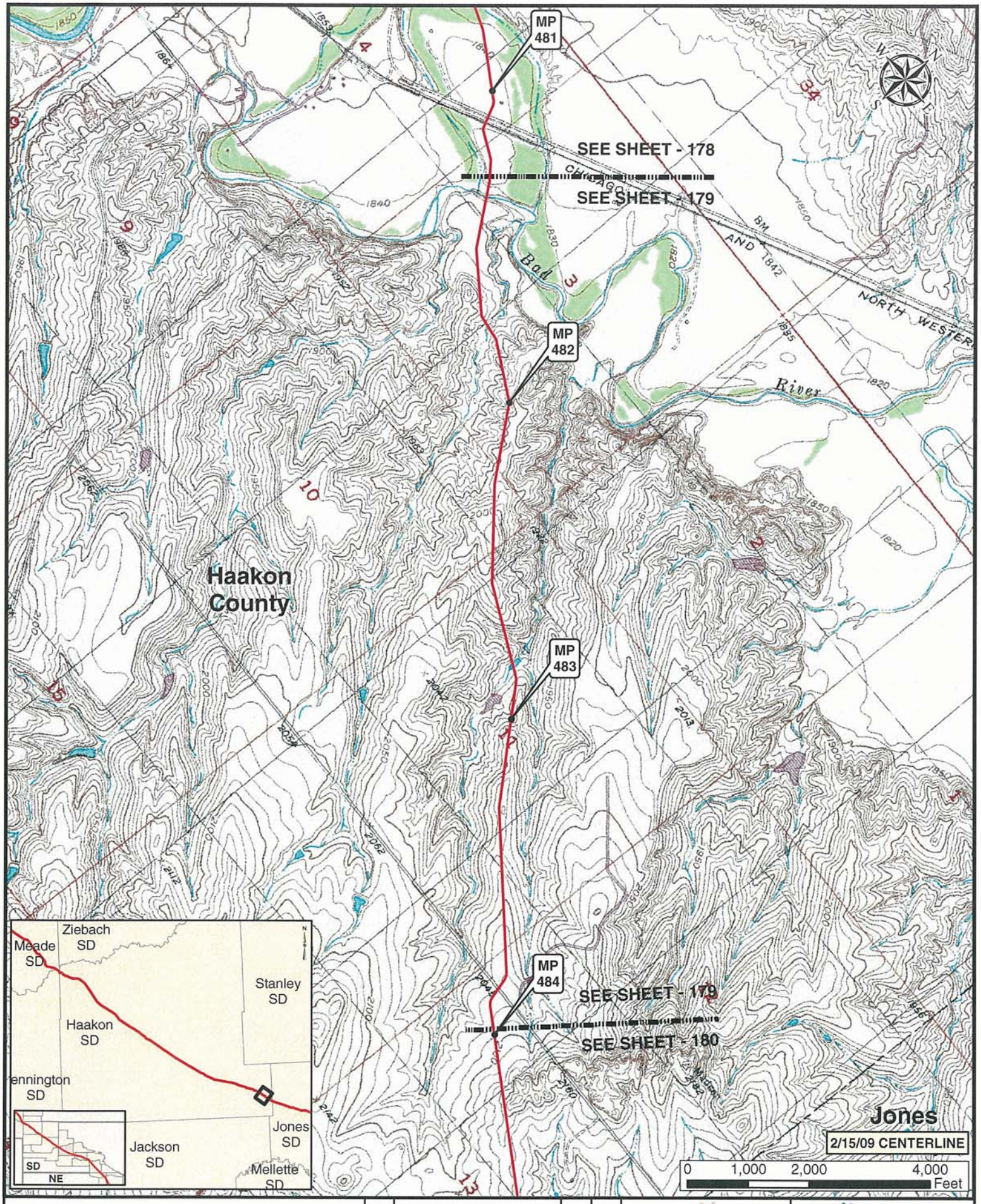

Legend

- MILE POST
- KEYSTONE XL PROJECT
- PUMP STATION
- VALVE

NO.	REVISION	DATE	APPR.
1	ISSUED FOR SUPPLEMENTAL U.S. DEPT. OF STATE FILING (2.15.09 CL)	7.6.09	RG
0	ISSUED FOR UNITED STATES DEPARTMENT OF STATE (7.31.08 CL)	11.19.08	RG

ConocoPhillips

TransCanada
In business to deliver

PREPARED BY: Trow TROW ENGINEERING CONSULTANTS INC.

KEYSTONE XL PROJECT
ROUTE SHEETS
MORGAN, MONTANA TO STEELE CITY, NEBRASKA

SCALE	DATE	DRAWN	CHECKED	APPROVED	PROJECT:	DRAWING NUMBER	SHEET	REVISION
1:24000	11.19.08	GS	SS	RG	50388X	XL46-ML-2002-P-179 -Q	179	1

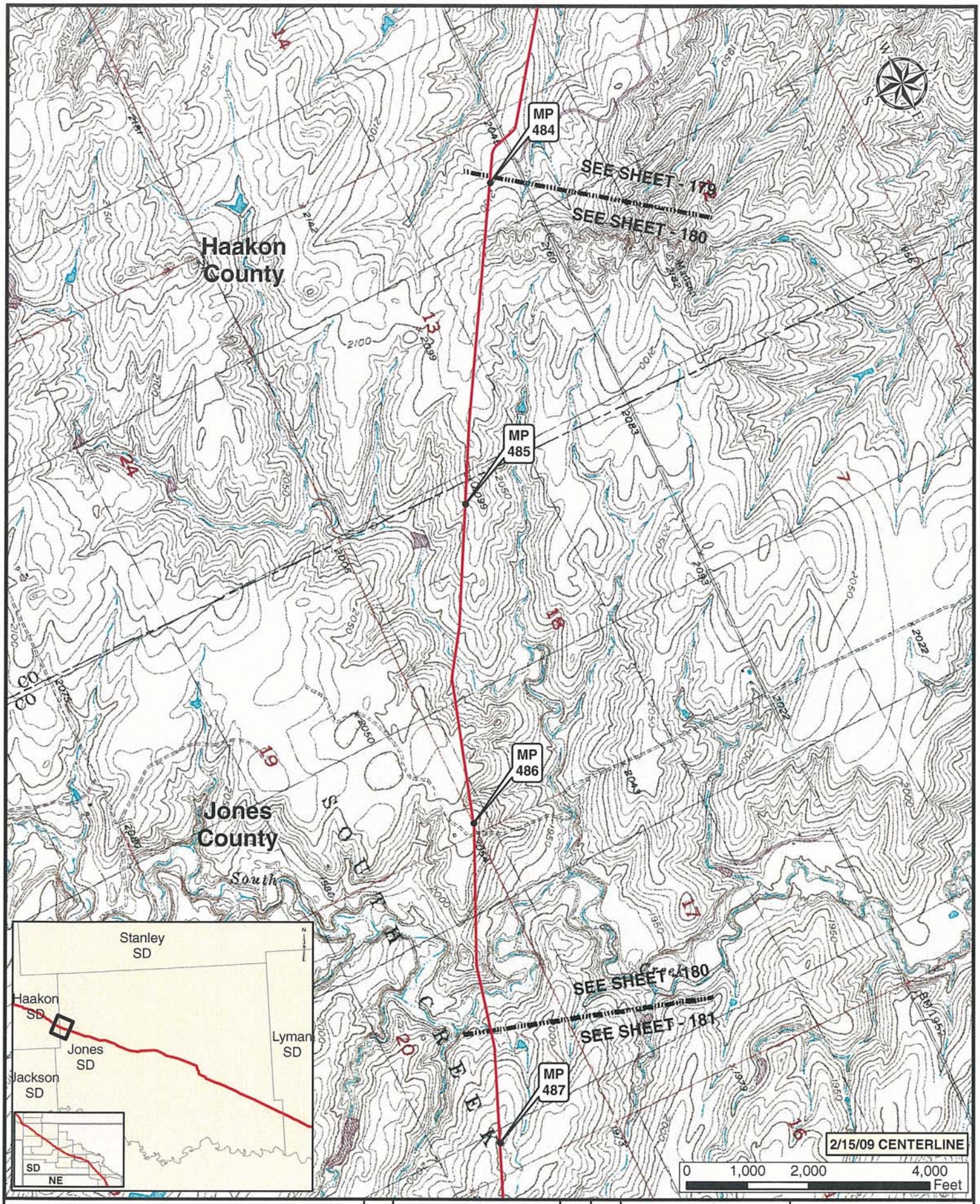

Legend

- MILE POST
- KEYSTONE XL PROJECT
- PUMP STATION
- VALVE

NO.	REVISION	DATE	APPR.
1	ISSUED FOR SUPPLEMENTAL U.S. DEPT. OF STATE FILING (2.15.09 CL)	7.6.09	RG
0	ISSUED FOR UNITED STATES DEPARTMENT OF STATE (7.31.08 CL)	11.19.08	RG

ConocoPhillips

Trow PREPARED BY: TROW ENGINEERING CONSULTANTS INC.

SCALE	DATE	DRAWN	CHECKED	APPROVED
1:24000	11.19.08	GS	SS	RG

TransCanada
In business to deliver

KEYSTONE XL PROJECT
ROUTE SHEETS
MORGAN, MONTANA TO STEELE CITY, NEBRASKA

PROJECT:	DRAWING NUMBER	SHEET	REVISION
50388X	XL-46-ML-2002-P-180-Q	180	1

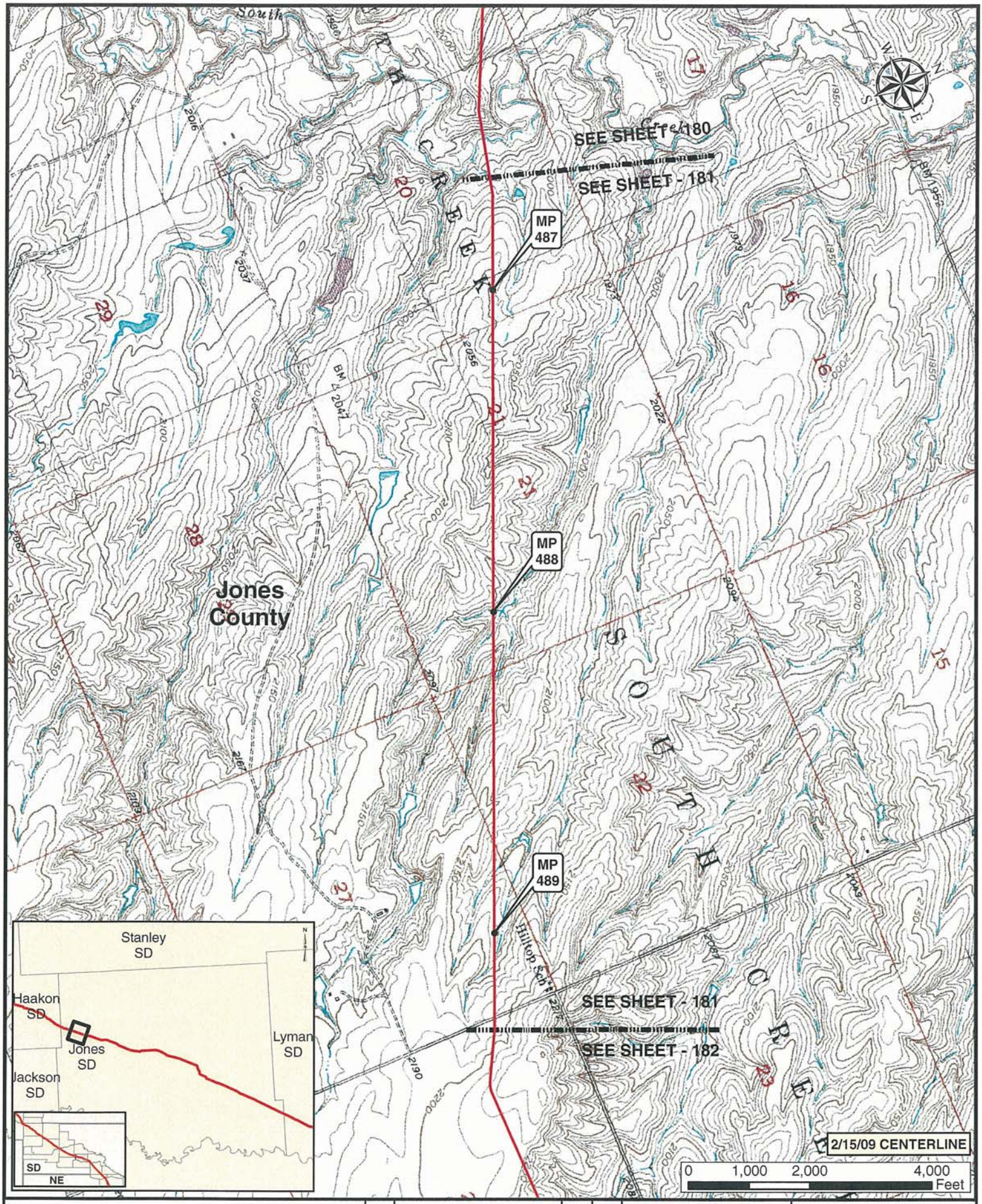

Legend

- MILE POST
- KEYSTONE XL PROJECT
- PUMP STATION
- VALVE

NO.	REVISION	DATE	APPR.
1	ISSUED FOR SUPPLEMENTAL U.S. DEPT. OF STATE FILING (2.15.09 CL)	7.6.09	RG
0	ISSUED FOR UNITED STATES DEPARTMENT OF STATE (7.31.08 CL)	11.19.08	RG

ConocoPhillips

Trow PREPARED BY: TROW ENGINEERING CONSULTANTS INC.

TransCanada — In business to deliver

KEYSTONE XL PROJECT
ROUTE SHEETS
MORGAN, MONTANA TO STEELE CITY, NEBRASKA

SCALE	DATE	DRAWN	CHECKED	APPROVED
1:24000	11.19.08	GS	SS	RG

PROJECT:	DRAWING NUMBER	SHEET	REVISION
50388X	XL46-ML-2002-P-181-Q	181	1

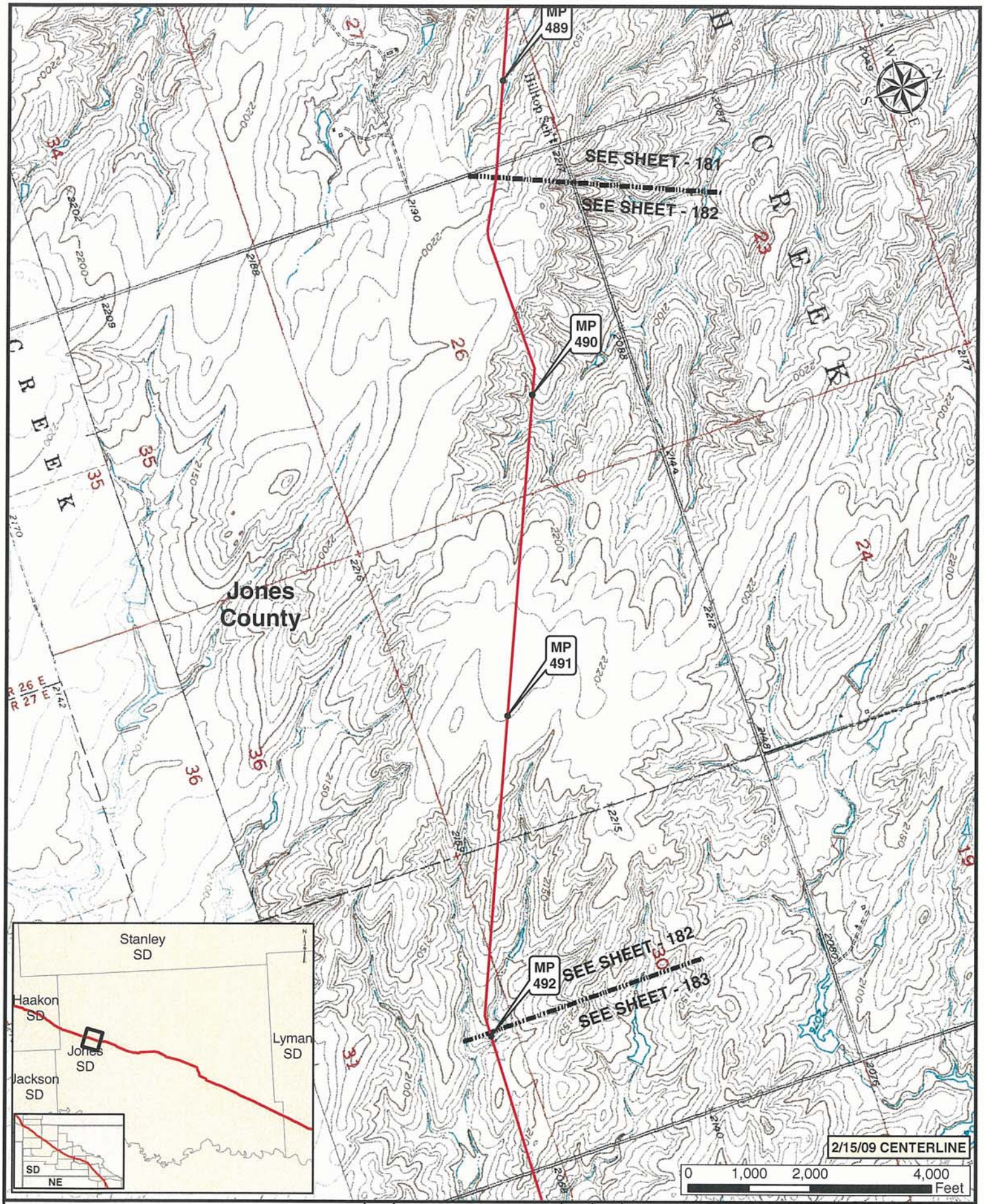

Legend

- MILE POST
- KEYSTONE XL PROJECT
- PUMP STATION
- VALVE

NO.	REVISION	DATE	APPR.
1	ISSUED FOR SUPPLEMENTAL U.S. DEPT. OF STATE FILING (2.15.09 CL)	7.6.09	RG
0	ISSUED FOR UNITED STATES DEPARTMENT OF STATE (7.31.08 CL)	11.19.08	RG

ConocoPhillips

TransCanada
In business to deliver

PREPARED BY: Trow TROW ENGINEERING CONSULTANTS INC.

KEYSTONE XL PROJECT
ROUTE SHEETS
MORGAN, MONTANA TO STEELE CITY, NEBRASKA

SCALE	DATE	DRAWN	CHECKED	APPROVED	PROJECT:	DRAWING NUMBER	SHEET	REVISION
1:24000	11.19.08	GS	SS	RG	50388X	XL-46-ML-2002-P-182-Q	182	1

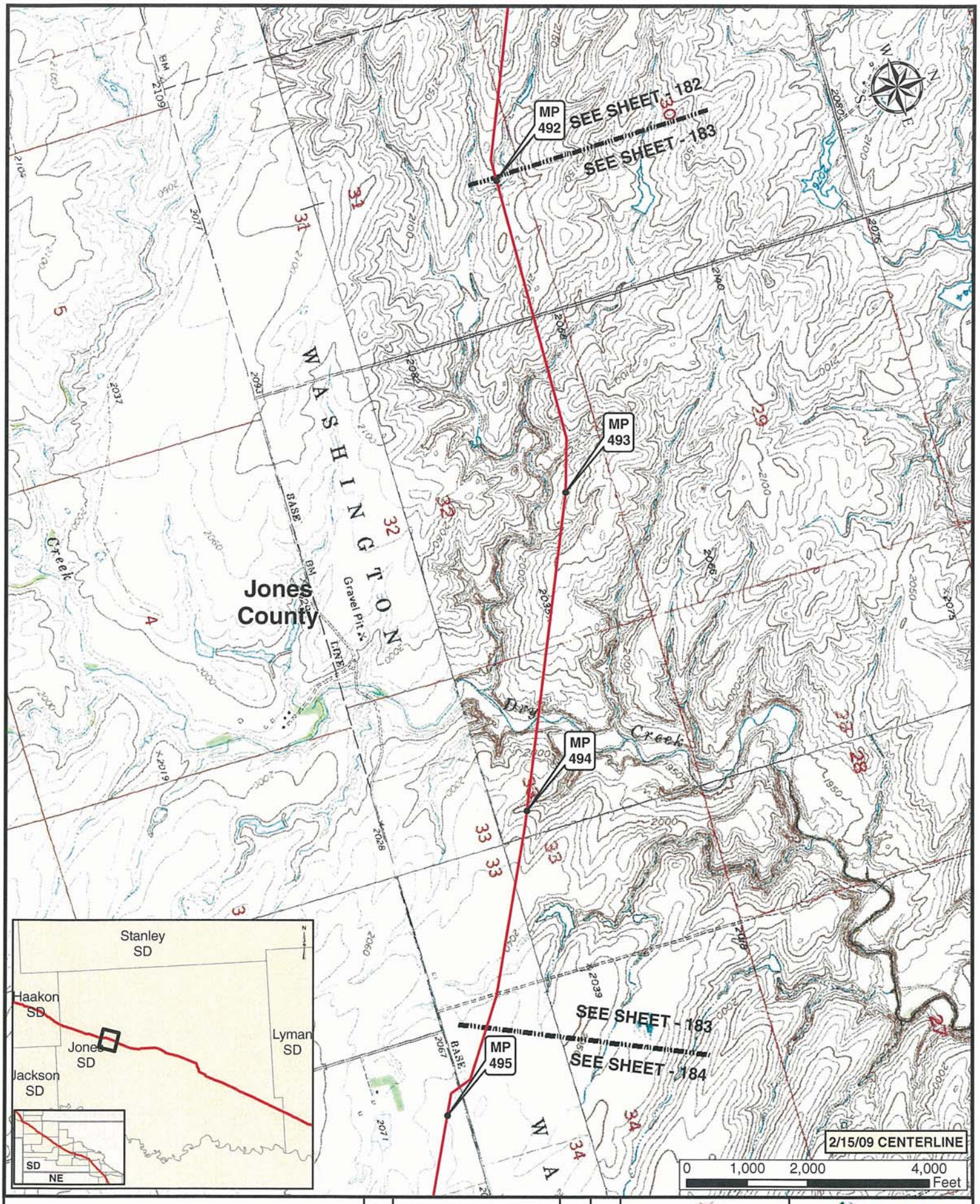

Legend

- MILE POST
- KEYSTONE XL PROJECT
- PUMP STATION
- VALVE

NO.	REVISION	DATE	APPR.
1	ISSUED FOR SUPPLEMENTAL U.S. DEPT. OF STATE FILING (2.15.09 CL)	7.6.09	RG
0	ISSUED FOR UNITED STATES DEPARTMENT OF STATE (7.31.08 CL)	11.19.08	RG

ConocoPhillips

Trow PREPARED BY TROW ENGINEERING CONSULTANTS INC.

SCALE	DATE	DRAWN	CHECKED	APPROVED
1:24000	11.19.08	GS	SS	RG

TransCanada
In business to deliver

KEYSTONE XL PROJECT
ROUTE SHEETS
MORGAN, MONTANA TO STEELE CITY, NEBRASKA

PROJECT:	DRAWING NUMBER	SHEET	REVISION
50388X	XL-46-ML-2002-P-183-G	183	1

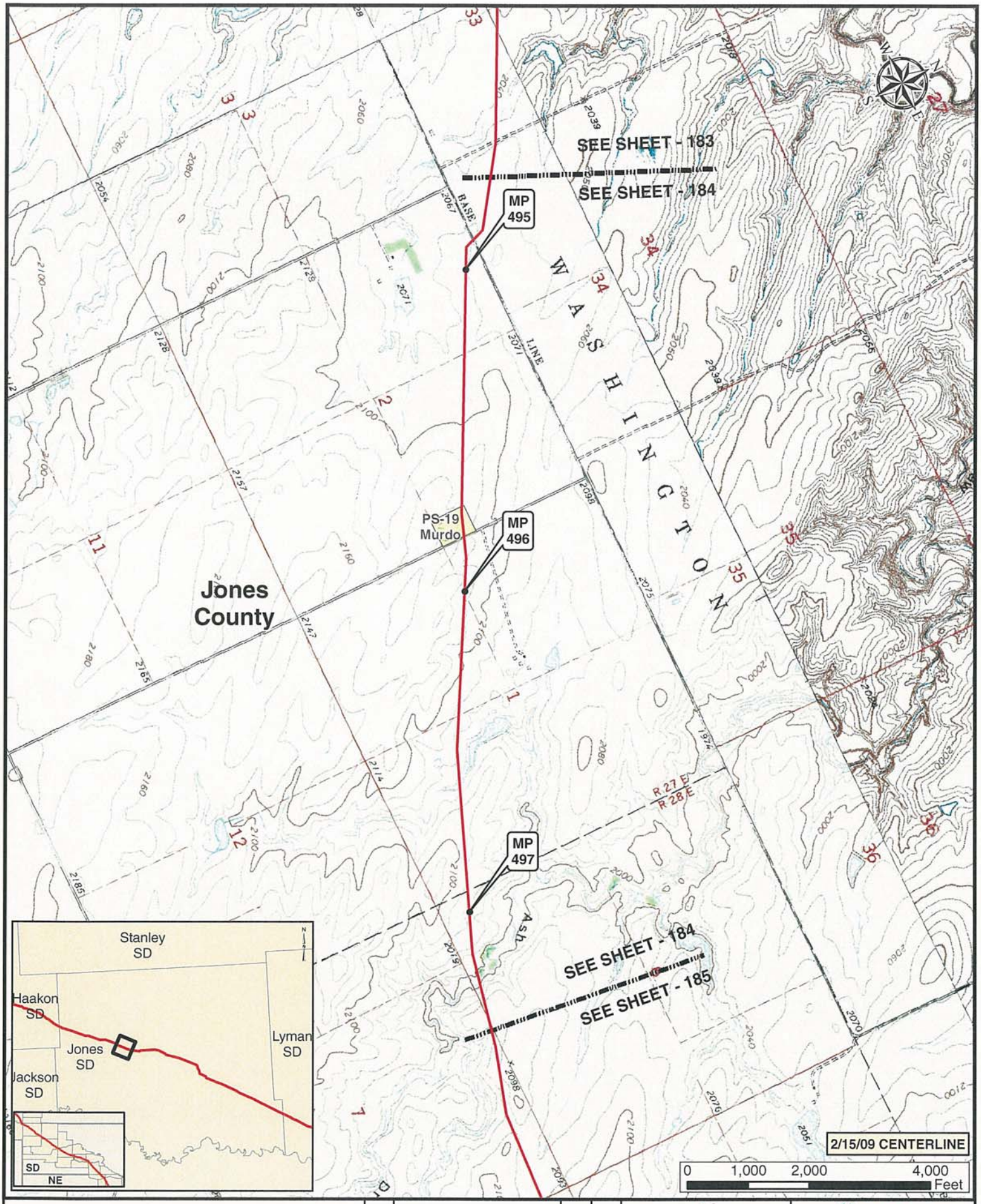

Legend

- MILE POST
- KEYSTONE XL PROJECT
- PUMP STATION
- VALVE

NO.	REVISION	DATE	APPR.
1	ISSUED FOR SUPPLEMENTAL U.S. DEPT. OF STATE FILING (2.15.09 CL)	7.6.09	RG
0	ISSUED FOR UNITED STATES DEPARTMENT OF STATE (7.31.08 CL)	11.19.08	RG

ConocoPhillips

TransCanada
In business to deliver

PREPARED BY: TROW ENGINEERING CONSULTANTS INC.

KEYSTONE XL PROJECT
ROUTE SHEETS
MORGAN, MONTANA TO STEELE CITY, NEBRASKA

SCALE	DATE	DRAWN	CHECKED	APPROVED	PROJECT:	DRAWING NUMBER	SHEET	REVISION
1:24000	11.19.08	GS	SS	RG	50388X	XL-46-ML-2002-P-184 -Q	184	1

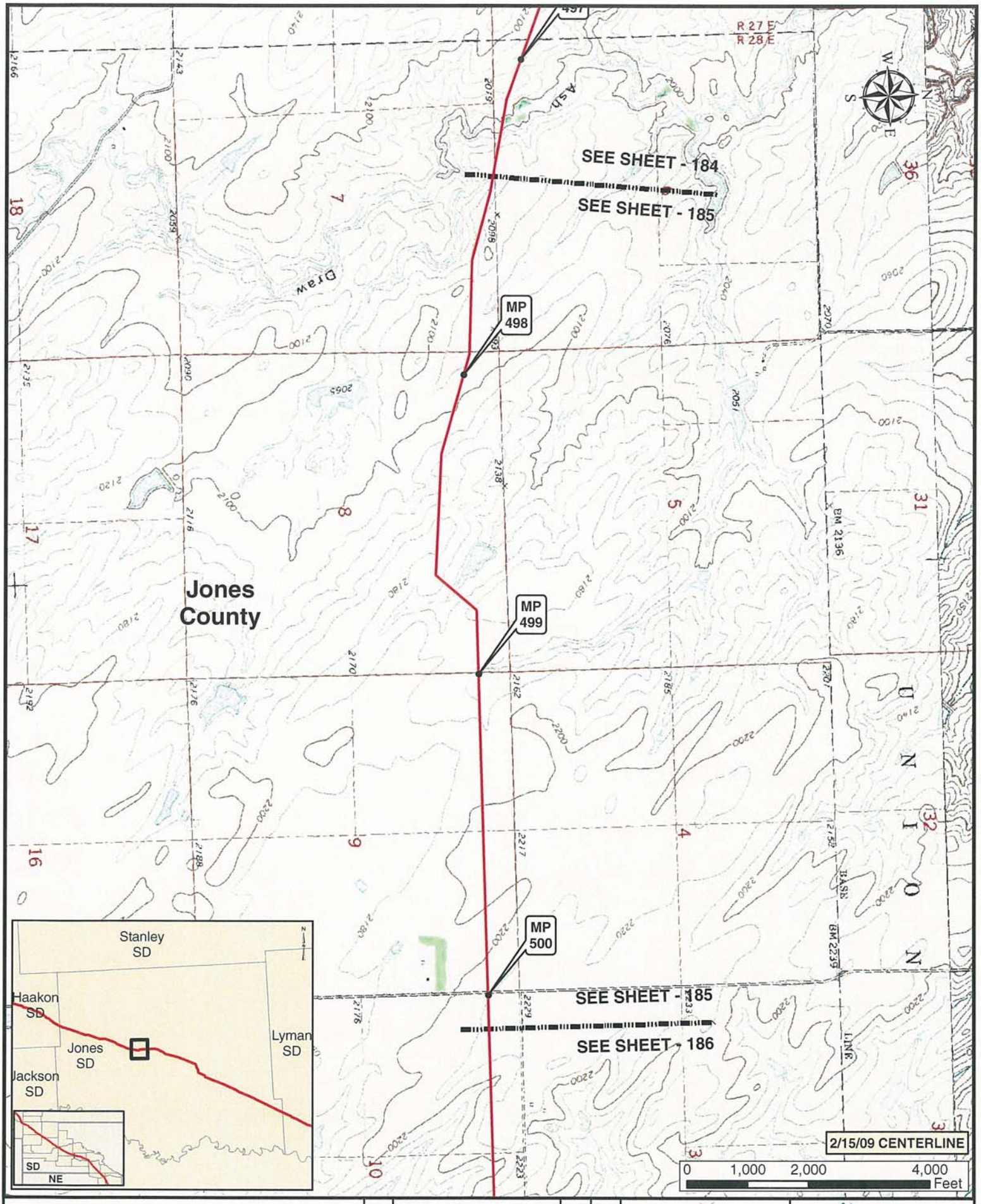

Legend

- MILE POST
- KEYSTONE XL PROJECT
- PUMP STATION
- VALVE

NO.	REVISION	DATE	APPR.
1	ISSUED FOR SUPPLEMENTAL U.S. DEPT. OF STATE FILING (2.15.09 CL)	7.6.09	RG
0	ISSUED FOR UNITED STATES DEPARTMENT OF STATE (7.31.08 CL)	11.19.08	RG

ConocoPhillips

TransCanada
In business to deliver

PREPARED BY: TROW ENGINEERING CONSULTANTS INC.

KEYSTONE XL PROJECT
ROUTE SHEETS
MORGAN, MONTANA TO STEELE CITY, NEBRASKA

SCALE	DATE	DRAWN	CHECKED	APPROVED	PROJECT:	DRAWING NUMBER	SHEET	REVISION
1:24000	11.19.08	GS	SS	RG	50388X	XL-46-ML-2002-P-185-Q	185	1

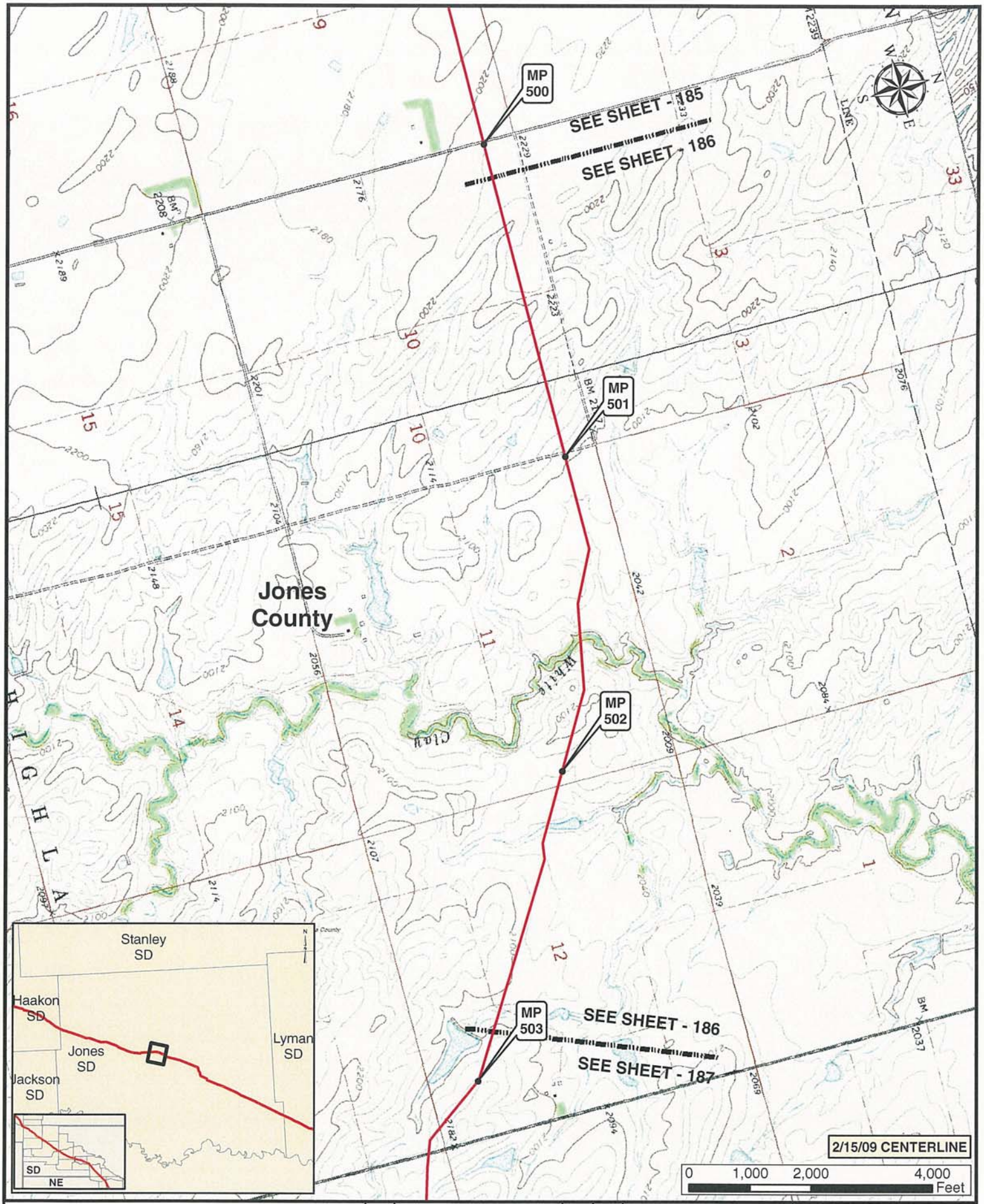

Legend

- MILE POST
- KEYSTONE XL PROJECT
- PUMP STATION
- VALVE

NO.	REVISION	DATE	APPR.
1	ISSUED FOR SUPPLEMENTAL U.S. DEPT. OF STATE FILING (2.15.09 CL)	7.6.09	RG
0	ISSUED FOR UNITED STATES DEPARTMENT OF STATE (7.31.08 CL)	11.19.08	RG

ConocoPhillips

TransCanada
In business to deliver

PREPARED BY: TROW ENGINEERING CONSULTANTS INC.

KEYSTONE XL PROJECT
ROUTE SHEETS
MORGAN, MONTANA TO STEELE CITY, NEBRASKA

SCALE	DATE	DRAWN	CHECKED	APPROVED	PROJECT:	DRAWING NUMBER	SHEET	REVISION
1:24000	11.19.08	GS	SS	RG	50388X	XL-46-ML-2002-P-186-Q	186	1

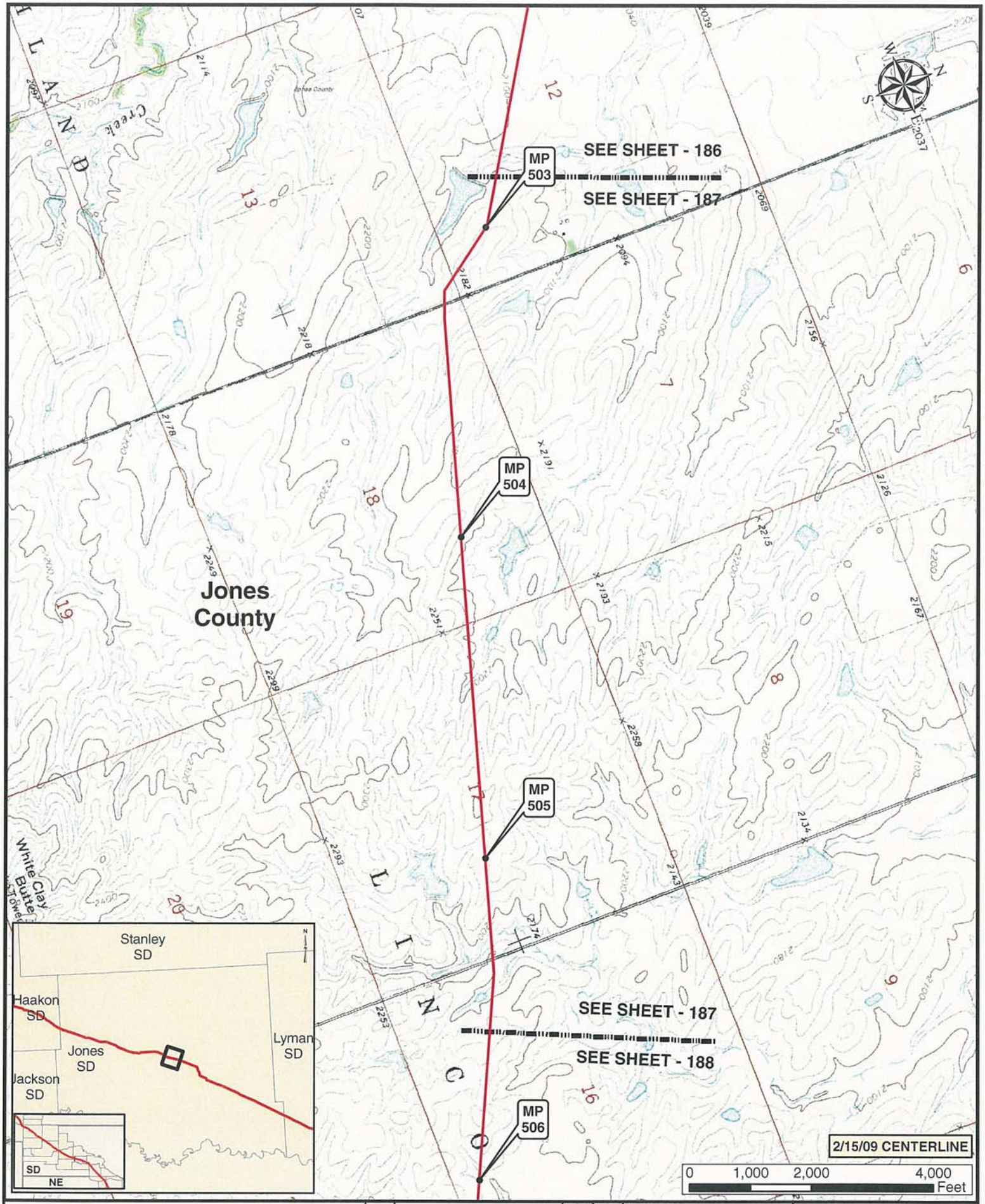

Legend

- MILE POST
- KEYSTONE XL PROJECT
- PUMP STATION
- VALVE

NO.	REVISION	DATE	APPR.
1	ISSUED FOR SUPPLEMENTAL U.S. DEPT. OF STATE FILING (2.15.09 CL)	7.6.09	RG
0	ISSUED FOR UNITED STATES DEPARTMENT OF STATE (7.31.08 CL)	11.19.08	RG

ConocoPhillips

Trow PREPARED BY TROW ENGINEERING CONSULTANTS INC.

SCALE	DATE	DRAWN	CHECKED	APPROVED
1:24000	11.19.08	GS	SS	RG

TransCanada — In business to deliver

KEYSTONE XL PROJECT
ROUTE SHEETS
MORGAN, MONTANA TO STEELE CITY, NEBRASKA

PROJECT:	DRAWING NUMBER	SHEET	REVISION
50388X	XL46-ML-2002-P-187-G	187	1

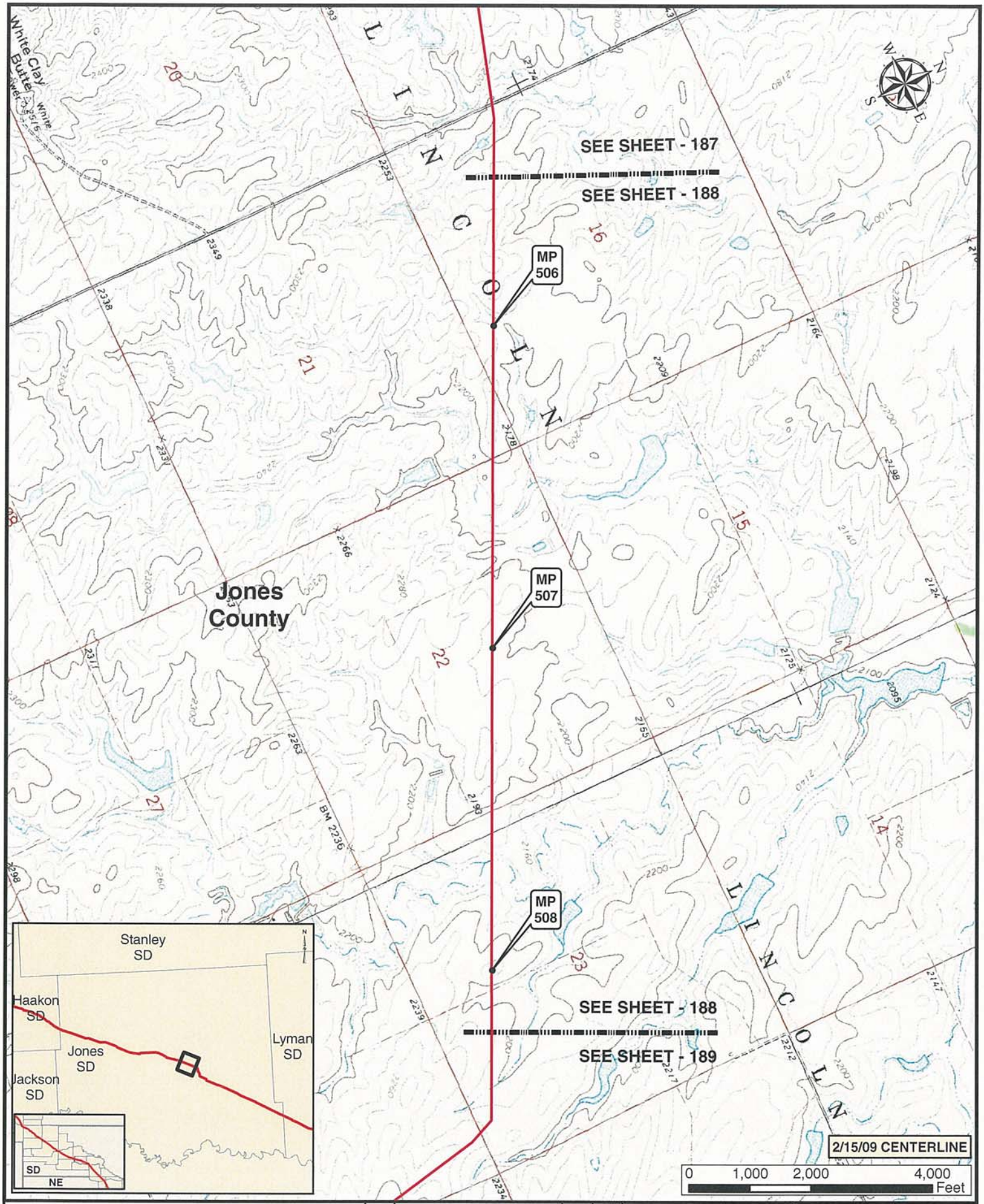

Legend

- MILE POST
- PUMP STATION
- KEYSTONE XL PROJECT
- VALVE

NO.	REVISION	DATE	APPR.
1	ISSUED FOR SUPPLEMENTAL U.S. DEPT. OF STATE FILING (2.15.09 CL)	7.6.09	RG
0	ISSUED FOR UNITED STATES DEPARTMENT OF STATE (7.31.08 CL)	11.19.08	RG

ConocoPhillips

PREPARED BY: TROW ENGINEERING CONSULTANTS INC.

TransCanada — In business to deliver

KEYSTONE XL PROJECT
ROUTE SHEETS
MORGAN, MONTANA TO STEELE CITY, NEBRASKA

SCALE	DATE	DRAWN	CHECKED	APPROVED	PROJECT:	DRAWING NUMBER	SHEET	REVISION
1:24000	11.19.08	GS	SS	RG	60388X	XL-46-ML-2002-P-188-G	188	1

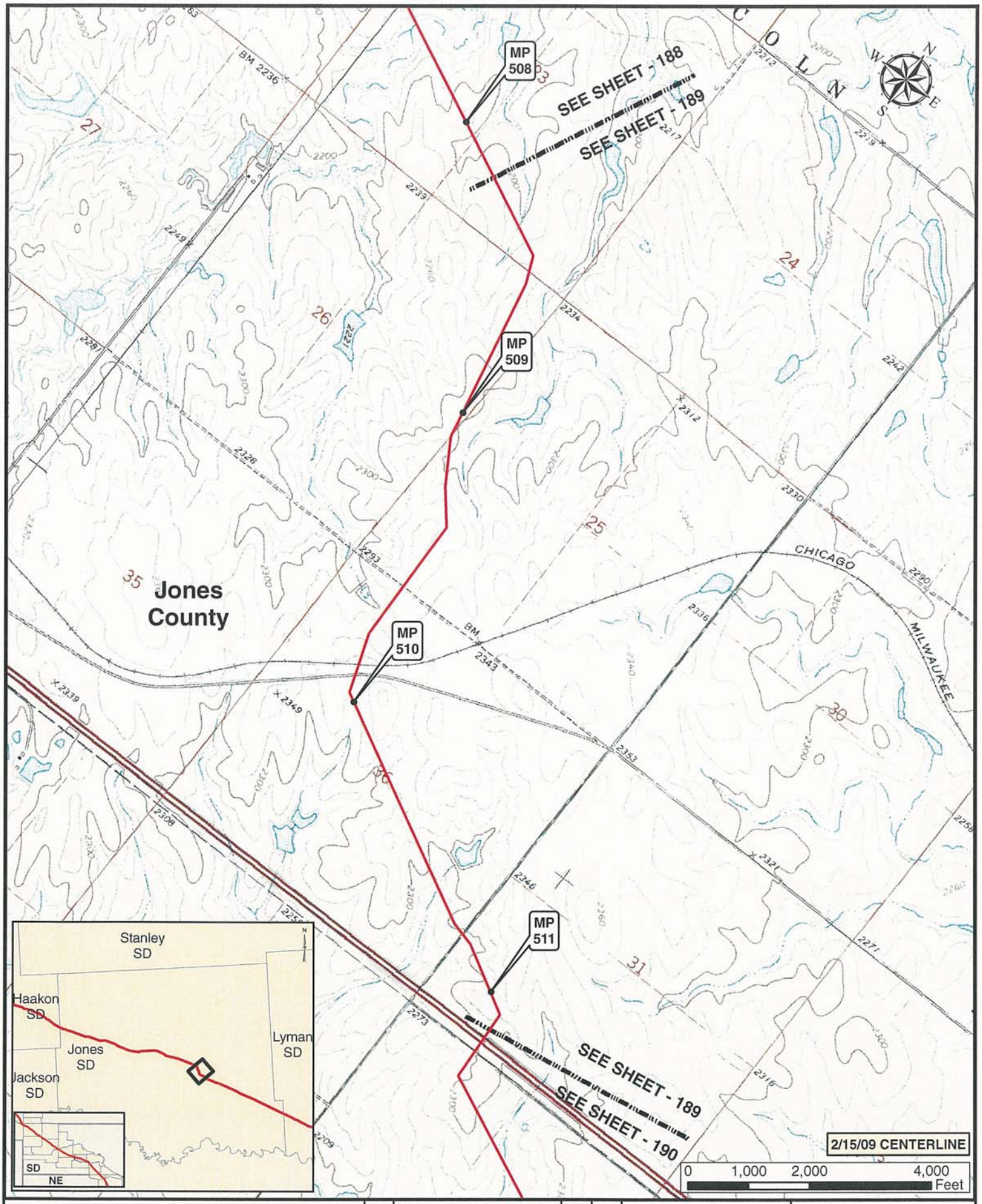

Legend

- MILE POST
- KEYSTONE XL PROJECT
- PUMP STATION
- VALVE

NO.	REVISION	DATE	APPR.
1	ISSUED FOR SUPPLEMENTAL U.S. DEPT. OF STATE FILING (2.15.09 CL)	7.6.09	RG
0	ISSUED FOR UNITED STATES DEPARTMENT OF STATE (7.31.08 CL)	11.19.08	RG

ConocoPhillips

TransCanada
In business to deliver

PREPARED BY: Trow TROW ENGINEERING CONSULTANTS INC.

KEYSTONE XL PROJECT
ROUTE SHEETS
MORGAN, MONTANA TO STEELE CITY, NEBRASKA

SCALE	DATE	DRAWN	CHECKED	APPROVED
1:24000	11.19.08	GS	SS	RG

PROJECT:	DRAWING NUMBER	SHEET	REVISION
50388X	XL46-ML-2002-P-189-Q	189	1

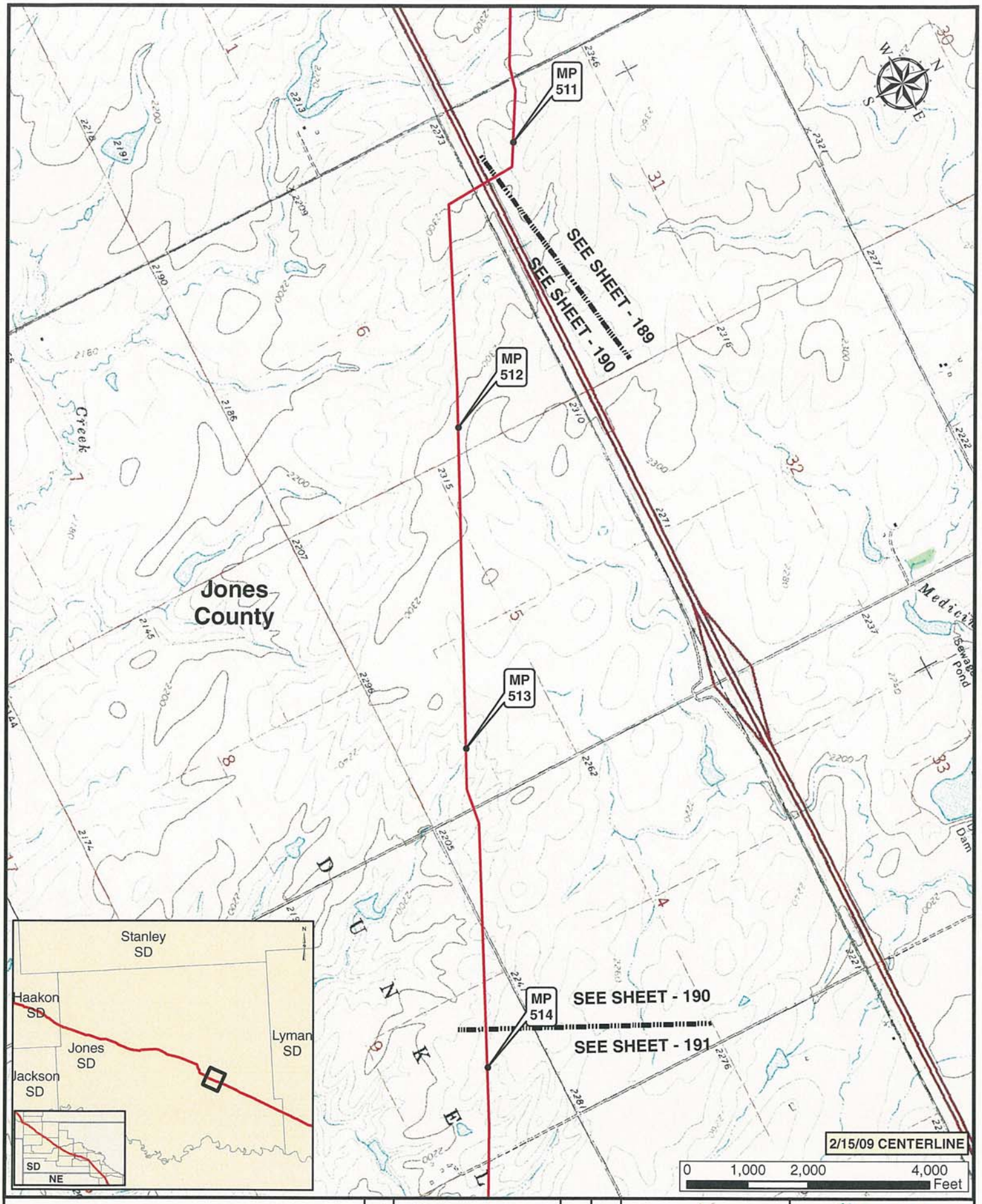

Legend

- MILE POST
- KEYSTONE XL PROJECT
- PUMP STATION
- VALVE

NO.	REVISION	DATE	APPR.
1	ISSUED FOR SUPPLEMENTAL U.S. DEPT. OF STATE FILING (2.15.09 CL)	7.6.09	RG
0	ISSUED FOR UNITED STATES DEPARTMENT OF STATE (7.31.08 CL)	11.19.08	RG

ConocoPhillips

Trow — PREPARED BY: TROW ENGINEERING CONSULTANTS INC.

SCALE	DATE	DRAWN	CHECKED	APPROVED
1:24000	11.19.08	GS	SS	RG

TransCanada — In business to deliver

KEYSTONE XL PROJECT
ROUTE SHEETS
MORGAN, MONTANA TO STEELE CITY, NEBRASKA

PROJECT:	DRAWING NUMBER	SHEET	REVISION
50388X	XL-46-ML-2002-P-190 -Q	190	1

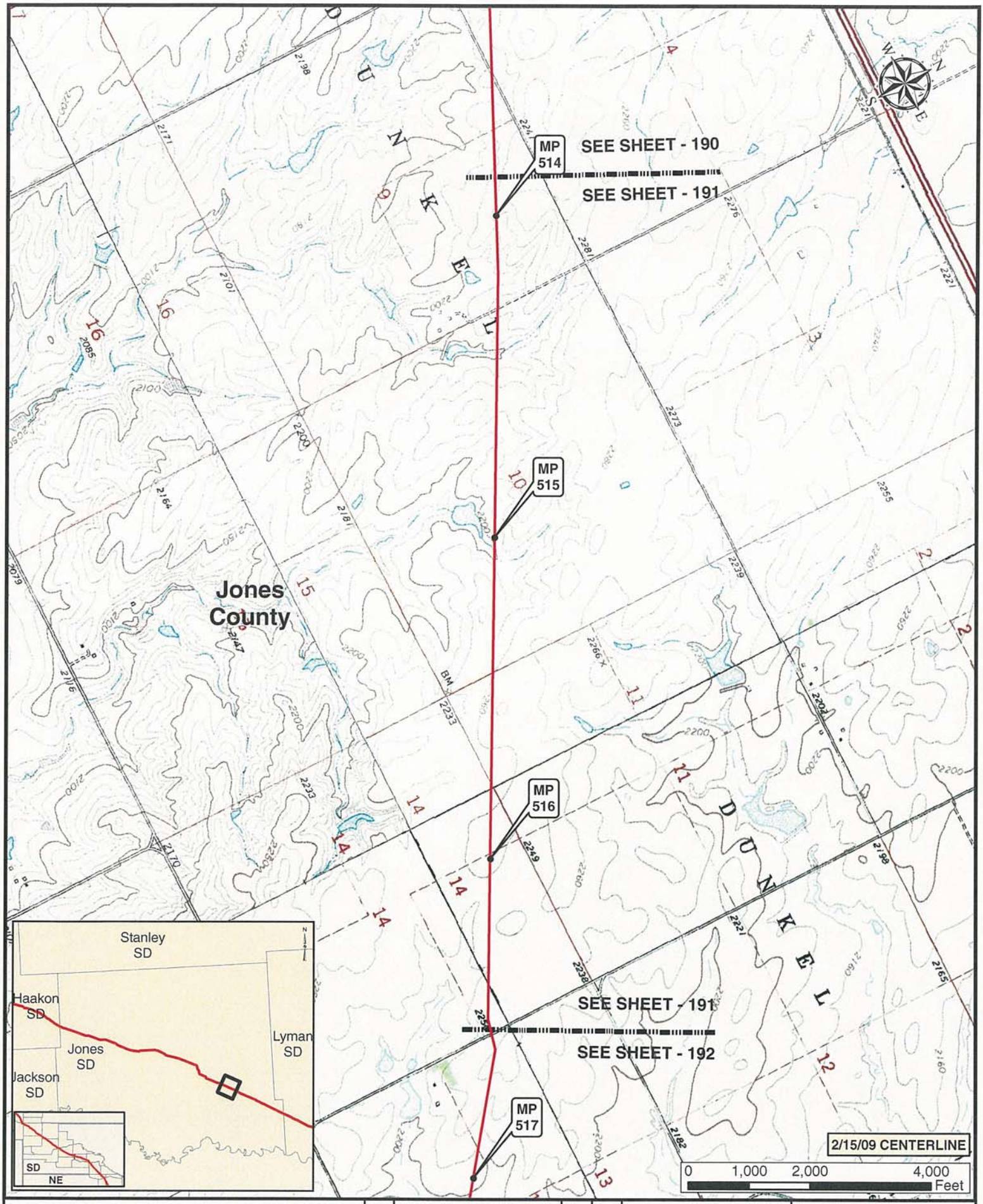

Legend

- MILE POST
- PUMP STATION
- KEYSTONE XL PROJECT
- VALVE

NO.	REVISION	DATE	APPR.
1	ISSUED FOR SUPPLEMENTAL U.S. DEPT. OF STATE FILING (2.15.09 CL)	7.6.09	RG
0	ISSUED FOR UNITED STATES DEPARTMENT OF STATE (7.31.08 CL)	11.19.08	RG

ConocoPhillips

TransCanada
In business to deliver

PREPARED BY: TROW ENGINEERING CONSULTANTS INC.

KEYSTONE XL PROJECT
ROUTE SHEETS
MORGAN, MONTANA TO STEELE CITY, NEBRASKA

SCALE	DATE	DRAWN	CHECKED	APPROVED	PROJECT:	DRAWING NUMBER	SHEET	REVISION
1:24000	11.19.08	GS	SS	RG	50388X	XL-46-ML-2002-P-191 -Q	191	1

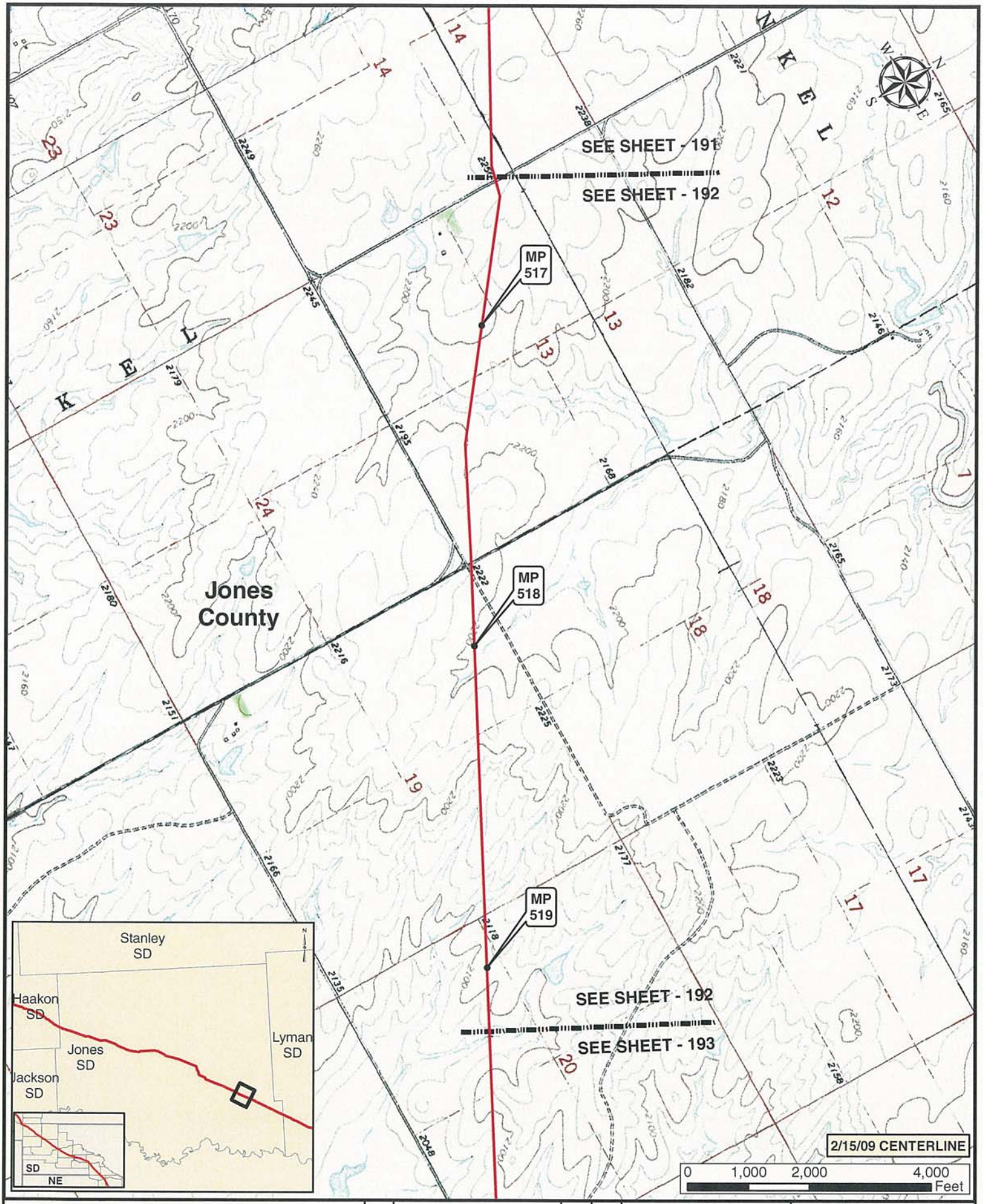

Legend

- MILE POST
- KEYSTONE XL PROJECT
- PUMP STATION
- VALVE

NO.	REVISION	DATE	APPR.
1	ISSUED FOR SUPPLEMENTAL U.S. DEPT. OF STATE FILING (2.15.09 CL)	7.6.09	RG
0	ISSUED FOR UNITED STATES DEPARTMENT OF STATE (7.31.08 CL)	11.19.08	RG

ConocoPhillips

TransCanada
In business to deliver

PREPARED BY: TROW ENGINEERING CONSULTANTS INC.

KEYSTONE XL PROJECT
ROUTE SHEETS
MORGAN, MONTANA TO STEELE CITY, NEBRASKA

SCALE	DATE	DRAWN	CHECKED	APPROVED	PROJECT:	DRAWING NUMBER	SHEET	REVISION
1:24000	11.19.08	GS	SS	RG	50388X	XL46-ML-2002-P-192 -0	192	1

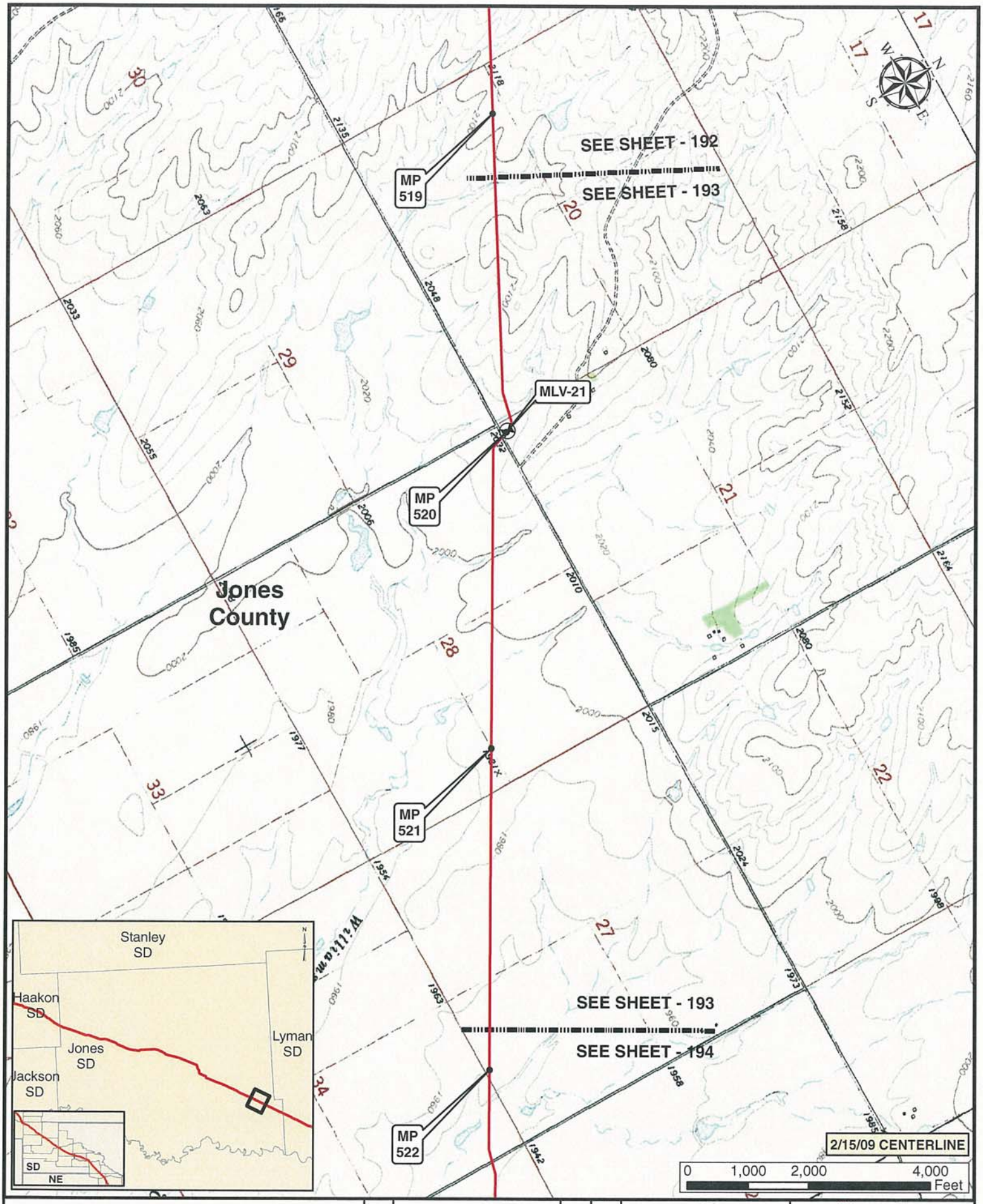

Legend

- MILE POST
- KEYSTONE XL PROJECT
- PUMP STATION
- VALVE

NO.	REVISION	DATE	APPR.
1	ISSUED FOR SUPPLEMENTAL U.S. DEPT. OF STATE FILING (2.15.09 CL)	7.6.09	RG
0	ISSUED FOR UNITED STATES DEPARTMENT OF STATE (7.31.08 CL)	11.19.08	RG

ConocoPhillips

TransCanada
In business to deliver

PREPARED BY: TROW ENGINEERING CONSULTANTS INC.

KEYSTONE XL PROJECT
ROUTE SHEETS
MORGAN, MONTANA TO STEELE CITY, NEBRASKA

SCALE	DATE	DRAWN	CHECKED	APPROVED	PROJECT:	DRAWING NUMBER	SHEET	REVISION
1:24000	11.19.08	GS	SS	RG	50388X	XL-46-ML-2002-P-193 -G	193	1

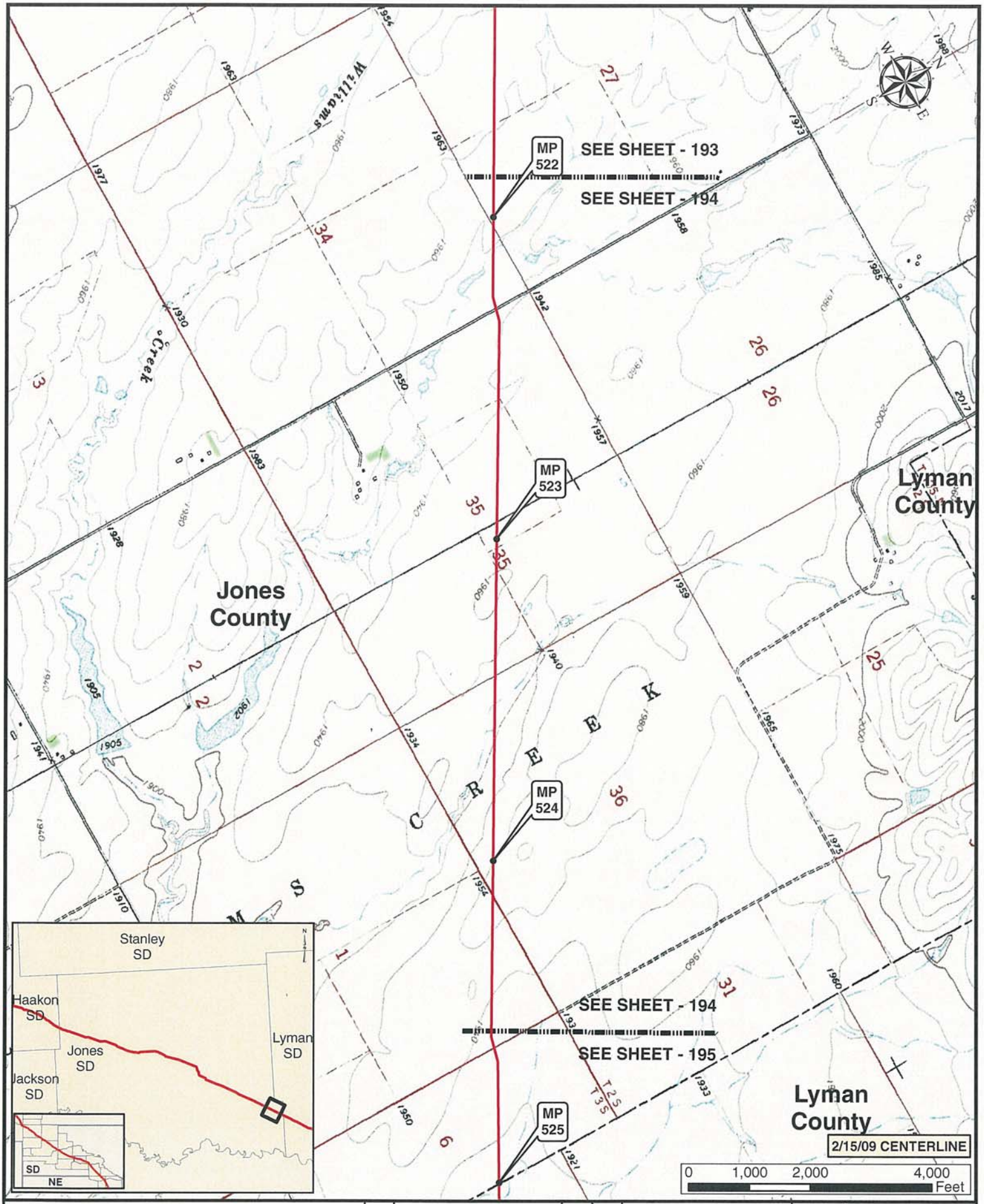

Legend

- MILE POST
- KEYSTONE XL PROJECT
- PUMP STATION
- VALVE

NO.	REVISION	DATE	APPR.
1	ISSUED FOR SUPPLEMENTAL U.S. DEPT. OF STATE FILING (2.15.09 CL)	7.6.09	RG
0	ISSUED FOR UNITED STATES DEPARTMENT OF STATE (7.31.08 CL)	11.19.08	RG

ConocoPhillips

Prepared by: TROW ENGINEERING CONSULTANTS INC.

TransCanada — In business to deliver

KEYSTONE XL PROJECT
ROUTE SHEETS
MORGAN, MONTANA TO STEELE CITY, NEBRASKA

SCALE	DATE	DRAWN	CHECKED	APPROVED	PROJECT:	DRAWING NUMBER	SHEET	REVISION
1:24000	11.19.08	GS	SS	RG	50388X	XL46-ML-2002-P-194-G	194	1

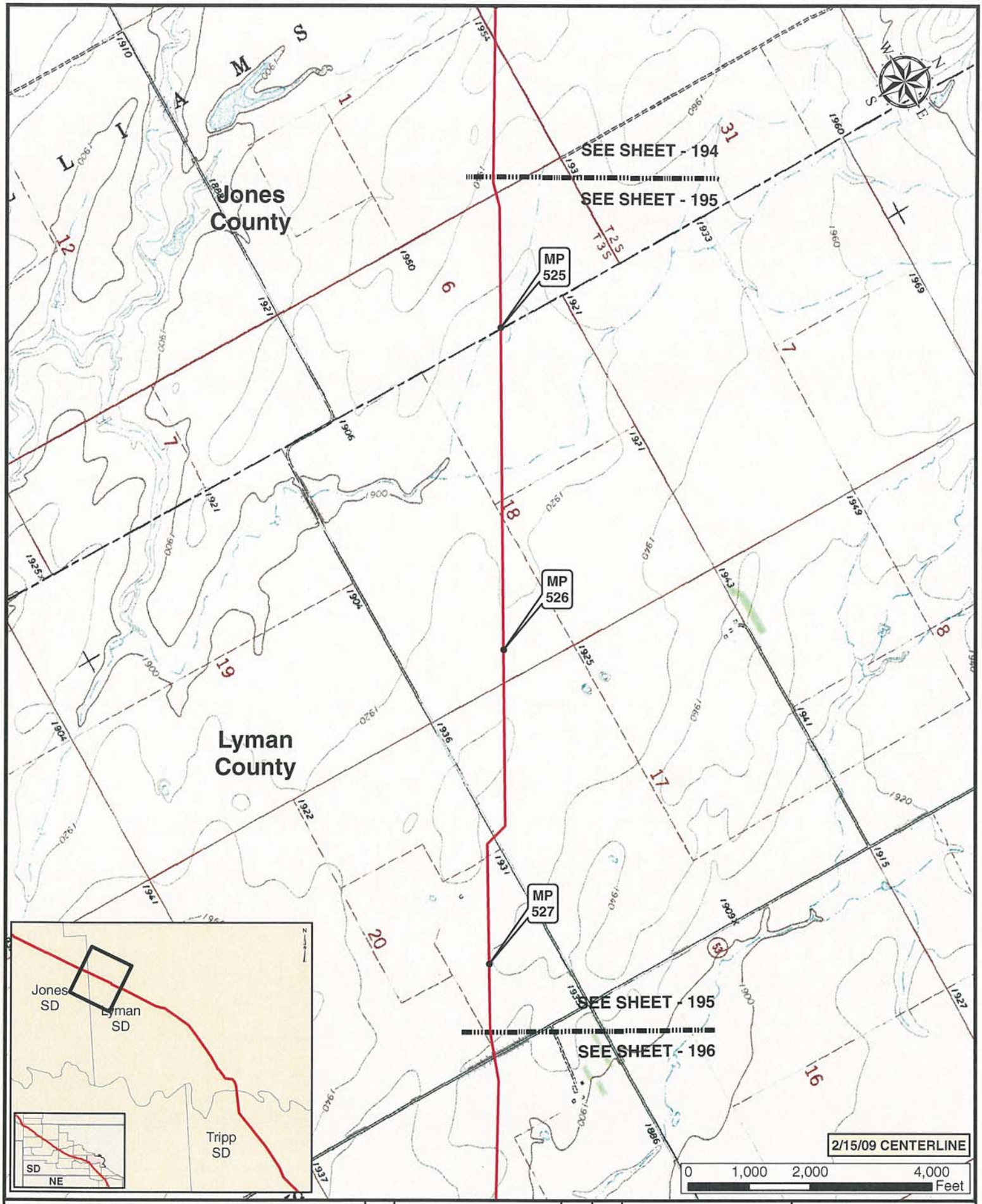

Legend

- MILE POST
- KEYSTONE XL PROJECT
- PUMP STATION
- VALVE

NO.	REVISION	DATE	APPR.
1	ISSUED FOR SUPPLEMENTAL U.S. DEPT. OF STATE FILING (2.15.09 CL)	7.6.09	RG
0	ISSUED FOR UNITED STATES DEPARTMENT OF STATE (7.31.08 CL)	11.19.08	RG

ConocoPhillips

Prepared by: TROW ENGINEERING CONSULTANTS INC.

SCALE	DATE	DRAWN	CHECKED	APPROVED
1:24000	11.19.08	GS	SS	RG

TransCanada — In business to deliver

KEYSTONE XL PROJECT
ROUTE SHEETS
MORGAN, MONTANA TO STEELE CITY, NEBRASKA

PROJECT:	DRAWING NUMBER	SHEET	REVISION
50388X	XL46-ML-2002-P-195-G	195	1

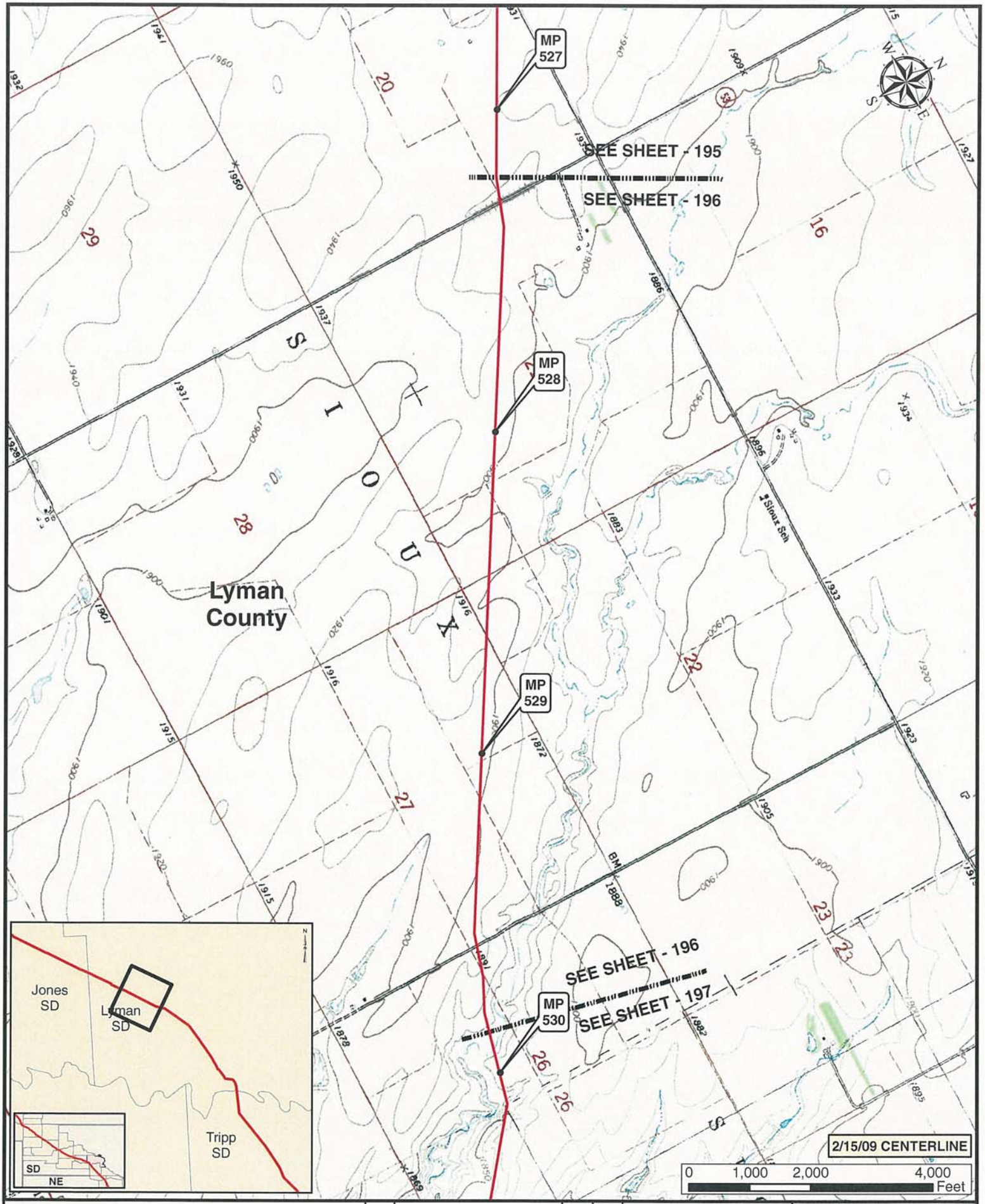

Legend

- MILE POST
- KEYSTONE XL PROJECT
- PUMP STATION
- VALVE

NO.	REVISION	DATE	APPR.
1	ISSUED FOR SUPPLEMENTAL U.S. DEPT. OF STATE FILING (2.15.09 CL)	7.6.09	RG
0	ISSUED FOR UNITED STATES DEPARTMENT OF STATE (7.31.08 CL)	11.19.08	RG

ConocoPhillips

TransCanada
In business to deliver

PREPARED BY: Trow ENGINEERING CONSULTANTS INC.

KEYSTONE XL PROJECT
ROUTE SHEETS
MORGAN, MONTANA TO STEELE CITY, NEBRASKA

SCALE	DATE	DRAWN	CHECKED	APPROVED	PROJECT:	DRAWING NUMBER	SHEET	REVISION
1:24000	11.19.08	GS	SS	RG	50388X	XL46-ML-2002-P-196-CL	196	1

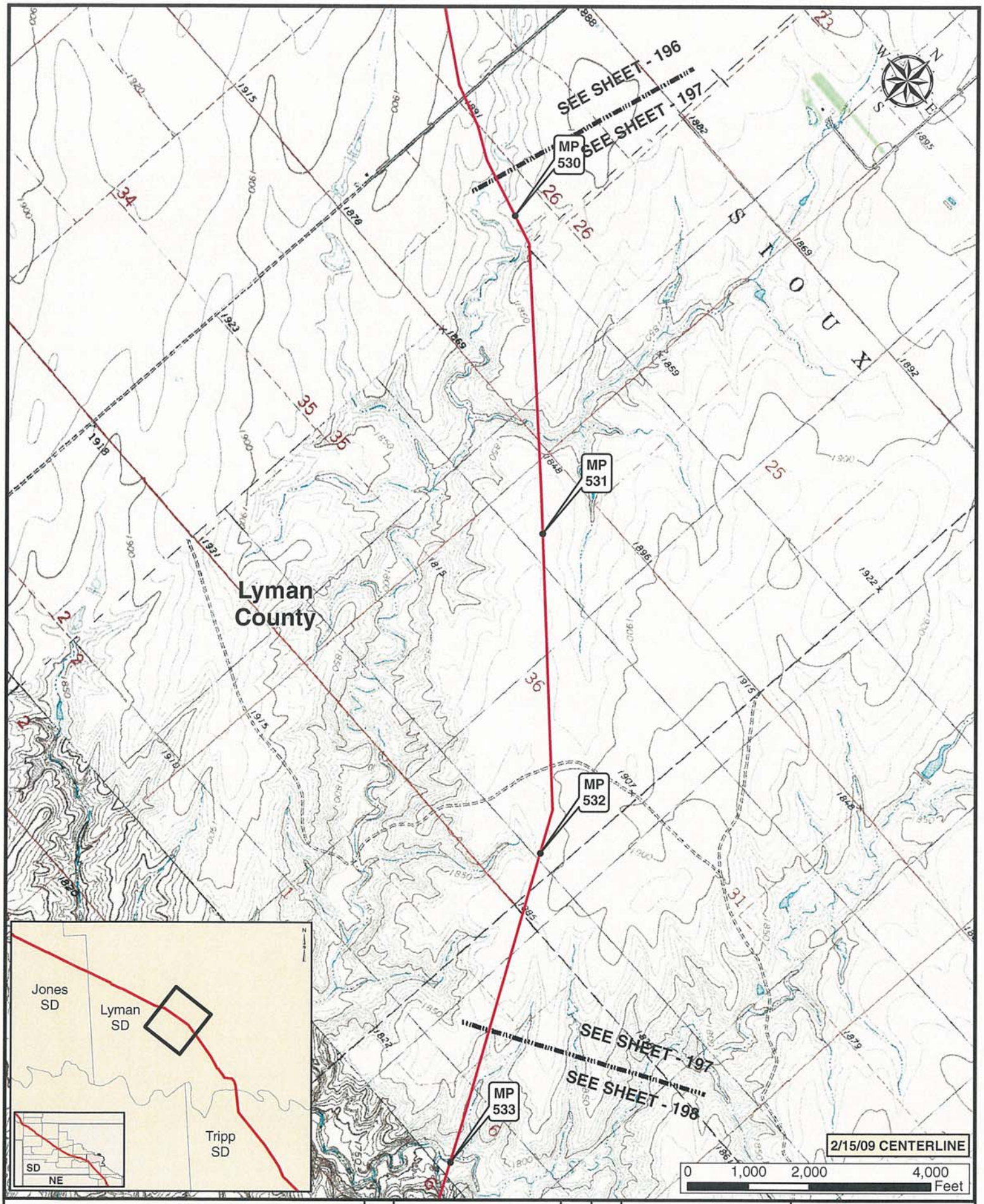

Legend

- MILE POST
- KEYSTONE XL PROJECT
- PUMP STATION
- VALVE

NO.	REVISION	DATE	APPR.
1	ISSUED FOR SUPPLEMENTAL U.S. DEPT. OF STATE FILING (2.15.09 CL)	7.6.09	RG
0	ISSUED FOR UNITED STATES DEPARTMENT OF STATE (7.31.08 CL)	11.19.08	RG

ConocoPhillips

PREPARED BY TROW ENGINEERING CONSULTANTS INC.

TransCanada — In business to deliver

KEYSTONE XL PROJECT
ROUTE SHEETS
MORGAN, MONTANA TO STEELE CITY, NEBRASKA

SCALE	DATE	DRAWN	CHECKED	APPROVED	PROJECT:	DRAWING NUMBER	SHEET	REVISION
1:24000	11.19.08	GS	SS	RG	50388X	XL-46-ML-2002-P-197-C	197	1

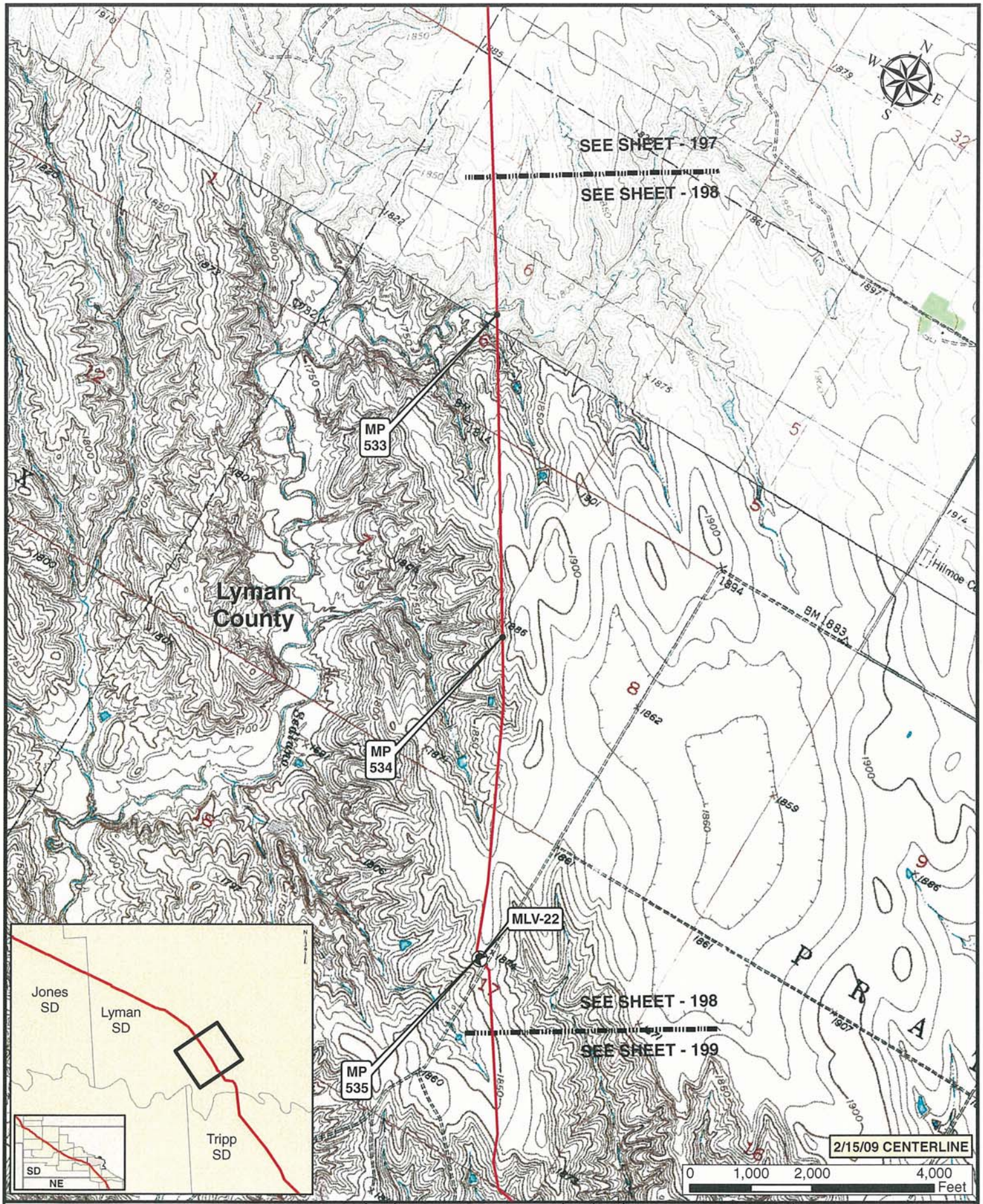

Legend

- MILE POST
- PUMP STATION
- KEYSTONE XL PROJECT
- VALVE

NO.	REVISION	DATE	APPR.
1	ISSUED FOR SUPPLEMENTAL U.S. DEPT. OF STATE FILING (2.15.09 CL)	7.6.09	RG
0	ISSUED FOR UNITED STATES DEPARTMENT OF STATE (7.31.08 CL)	11.19.08	RG

ConocoPhillips

Trow PREPARED BY TROW ENGINEERING CONSULTANTS INC.

SCALE	DATE	DRAWN	CHECKED	APPROVED
1:24000	11.19.08	GS	SS	RG

TransCanada — In business to deliver

KEYSTONE XL PROJECT
ROUTE SHEETS
MORGAN, MONTANA TO STEELE CITY, NEBRASKA

PROJECT:	DRAWING NUMBER	SHEET	REVISION
50388X	XL-46-ML-2002-P-198-C	198	1

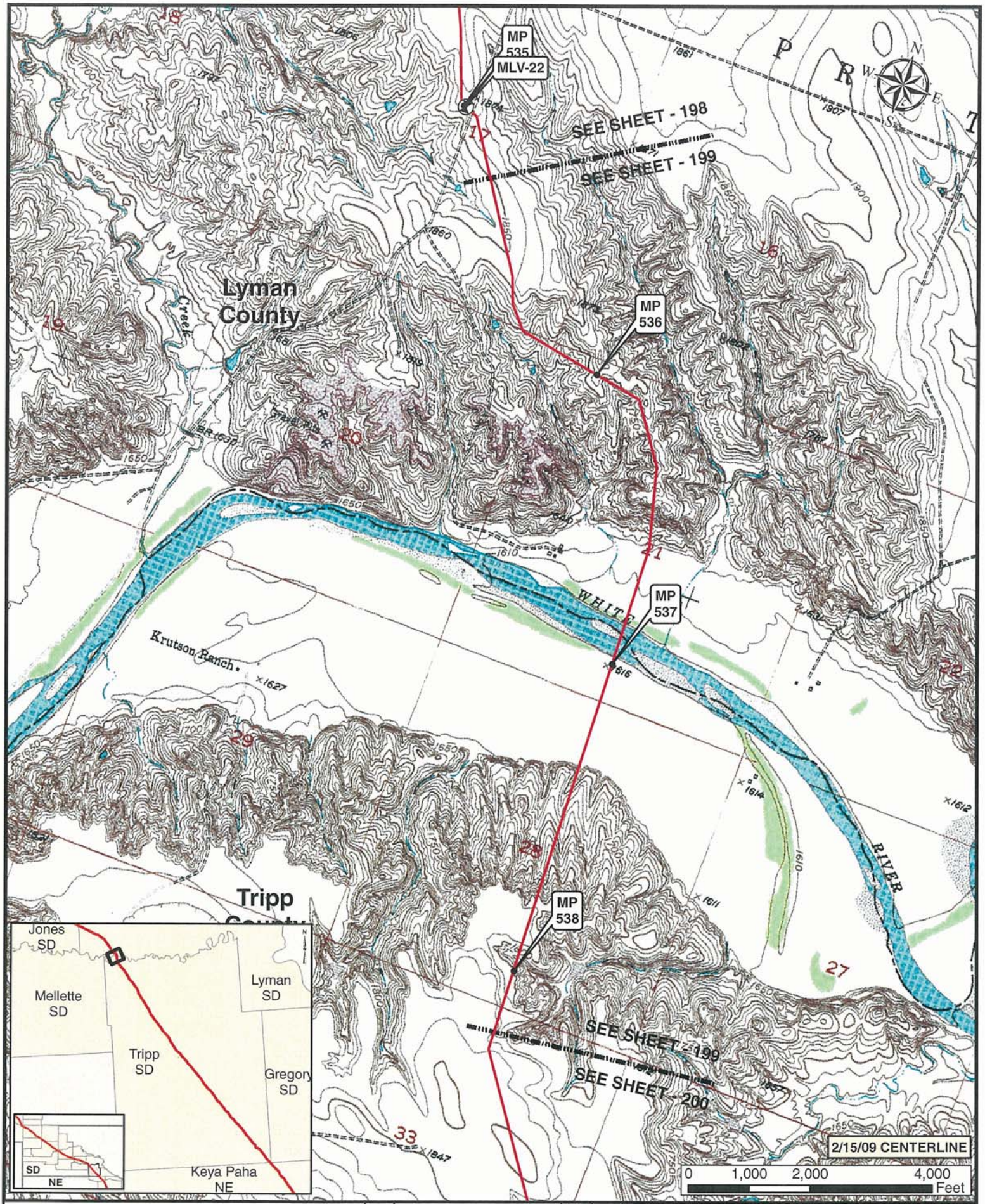

Legend

- MILE POST
- KEYSTONE XL PROJECT
- PUMP STATION
- VALVE

NO.	REVISION	DATE	APPR.
1	ISSUED FOR SUPPLEMENTAL U.S. DEPT. OF STATE FILING (2.15.09 CL)	7.6.09	RG
0	ISSUED FOR UNITED STATES DEPARTMENT OF STATE (7.31.08 CL)	11.19.08	RG

ConocoPhillips

TransCanada — In business to deliver

prepared by TROW ENGINEERING CONSULTANTS INC.

KEYSTONE XL PROJECT
ROUTE SHEETS
MORGAN, MONTANA TO STEELE CITY, NEBRASKA

SCALE	DATE	DRAWN	CHECKED	APPROVED
1:24000	11.19.08	GS	SS	RG

PROJECT:	DRAWING NUMBER	SHEET	REVISION
50388X	XL-46-ML-2002-P-199-Q	199	1

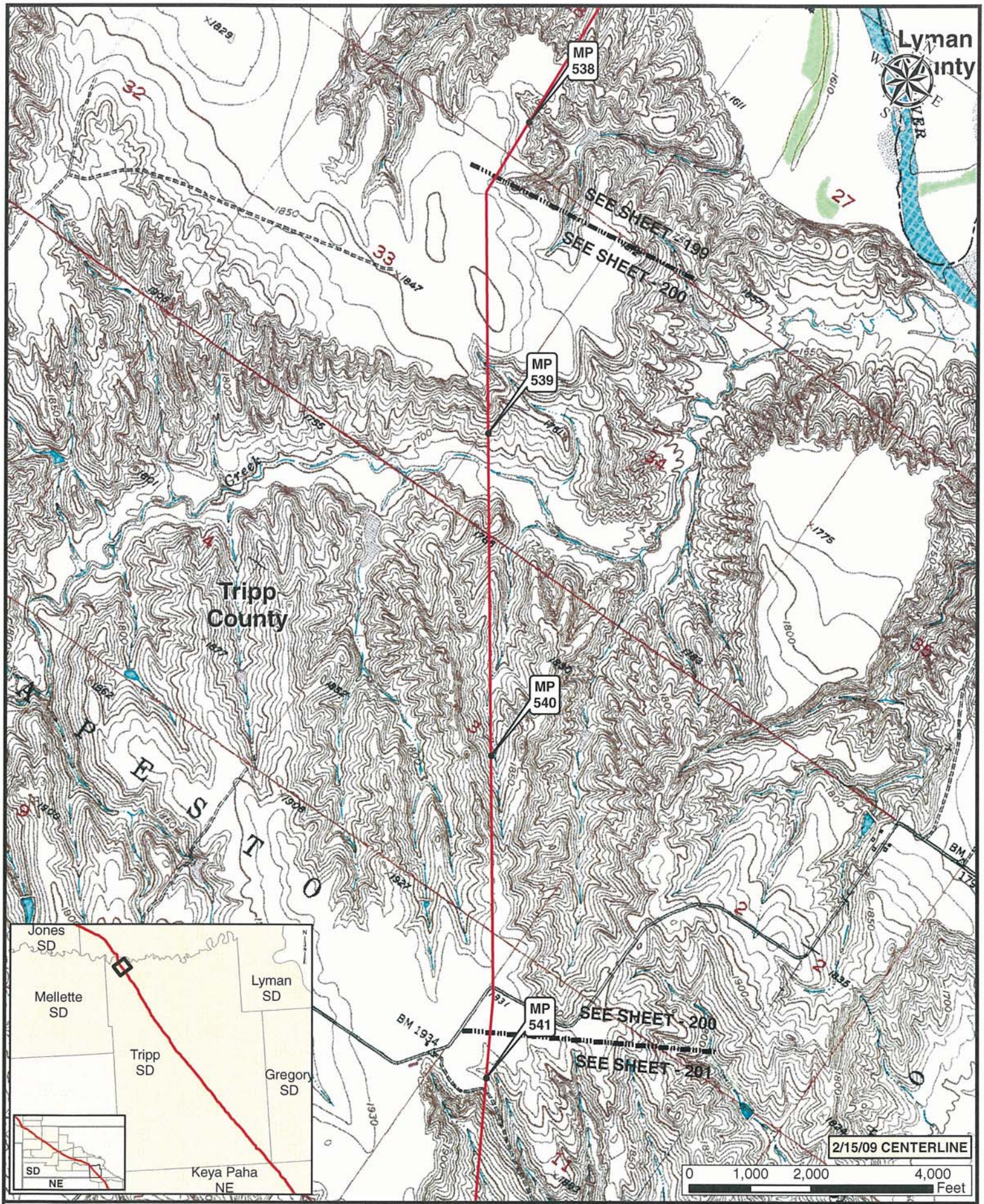

Legend

- MILE POST
- KEYSTONE XL PROJECT
- PUMP STATION
- VALVE

NO.	REVISION	DATE	APPR.
1	ISSUED FOR SUPPLEMENTAL U.S. DEPT. OF STATE FILING (2.15.09 CL)	7.6.09	RG
0	ISSUED FOR UNITED STATES DEPARTMENT OF STATE (7.31.08 CL)	11.19.08	RG

ConocoPhillips

TransCanada — In business to deliver

PREPARED BY TROW ENGINEERING CONSULTANTS INC.

KEYSTONE XL PROJECT
ROUTE SHEETS
MORGAN, MONTANA TO STEELE CITY, NEBRASKA

SCALE	DATE	DRAWN	CHECKED	APPROVED	PROJECT:	DRAWING NUMBER	SHEET	REVISION
1:24000	11.19.08	GS	SS	RG	60388X	XL-46-ML-2002-P-200-C	200	1

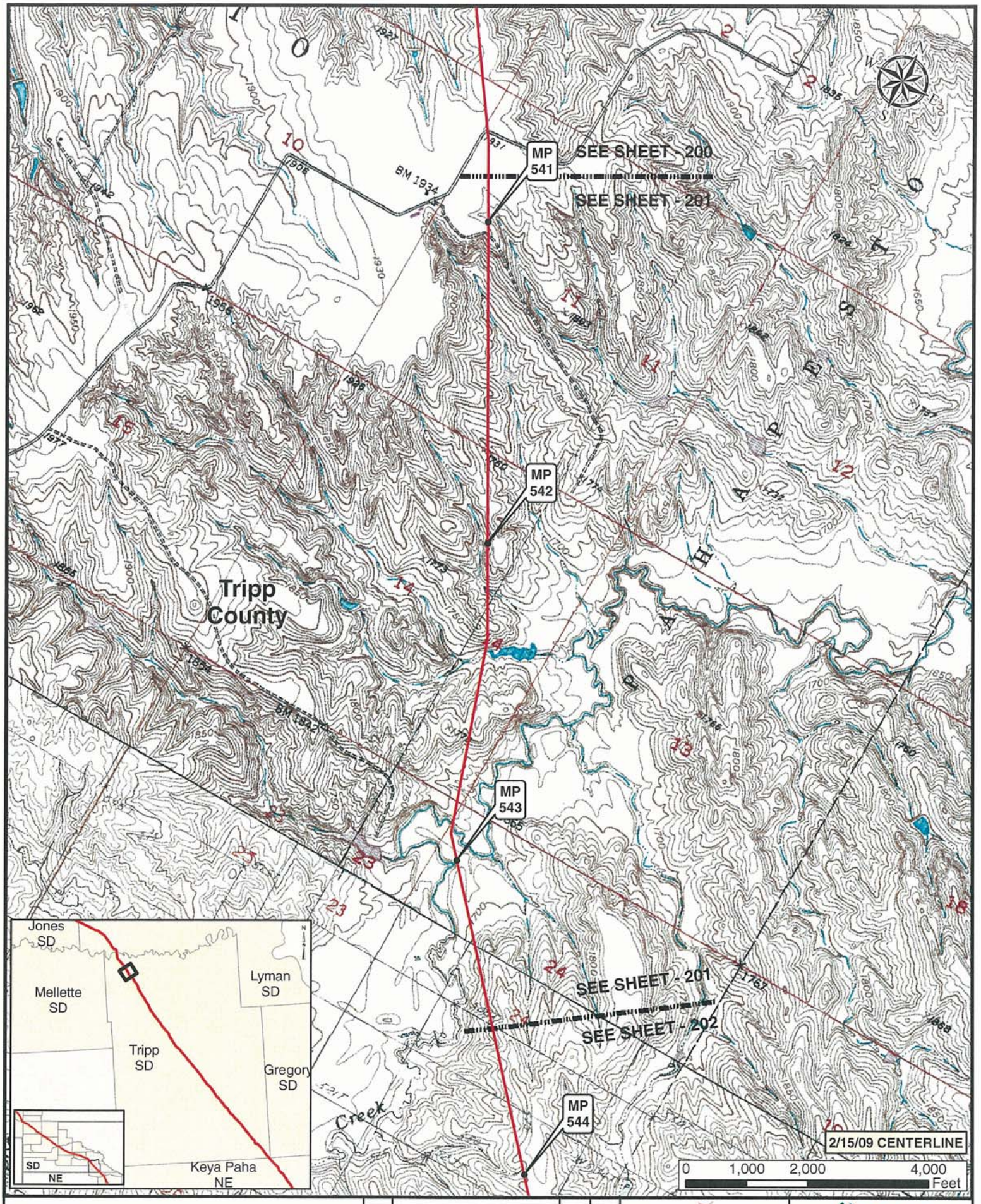

Legend

- MILE POST
- KEYSTONE XL PROJECT
- PUMP STATION
- VALVE

NO.	REVISION	DATE	APPR.
1	ISSUED FOR SUPPLEMENTAL U.S. DEPT OF STATE FILING (2.15.09 CL)	7.6.09	RG
0	ISSUED FOR UNITED STATES DEPARTMENT OF STATE (7.31.09 CL)	11.19.08	RG

ConocoPhillips

TransCanada
In business to deliver

PREPARED BY TROW ENGINEERING CONSULTANTS INC.

KEYSTONE XL PROJECT
ROUTE SHEETS
MORGAN, MONTANA TO STEELE CITY, NEBRASKA

SCALE	DATE	DRAWN	CHECKED	APPROVED	PROJECT:	DRAWING NUMBER	SHEET	REVISION
1:24000	11.19.08	GS	SS	RG	50388X	XL46-ML-2002-P-201-Q	201	1

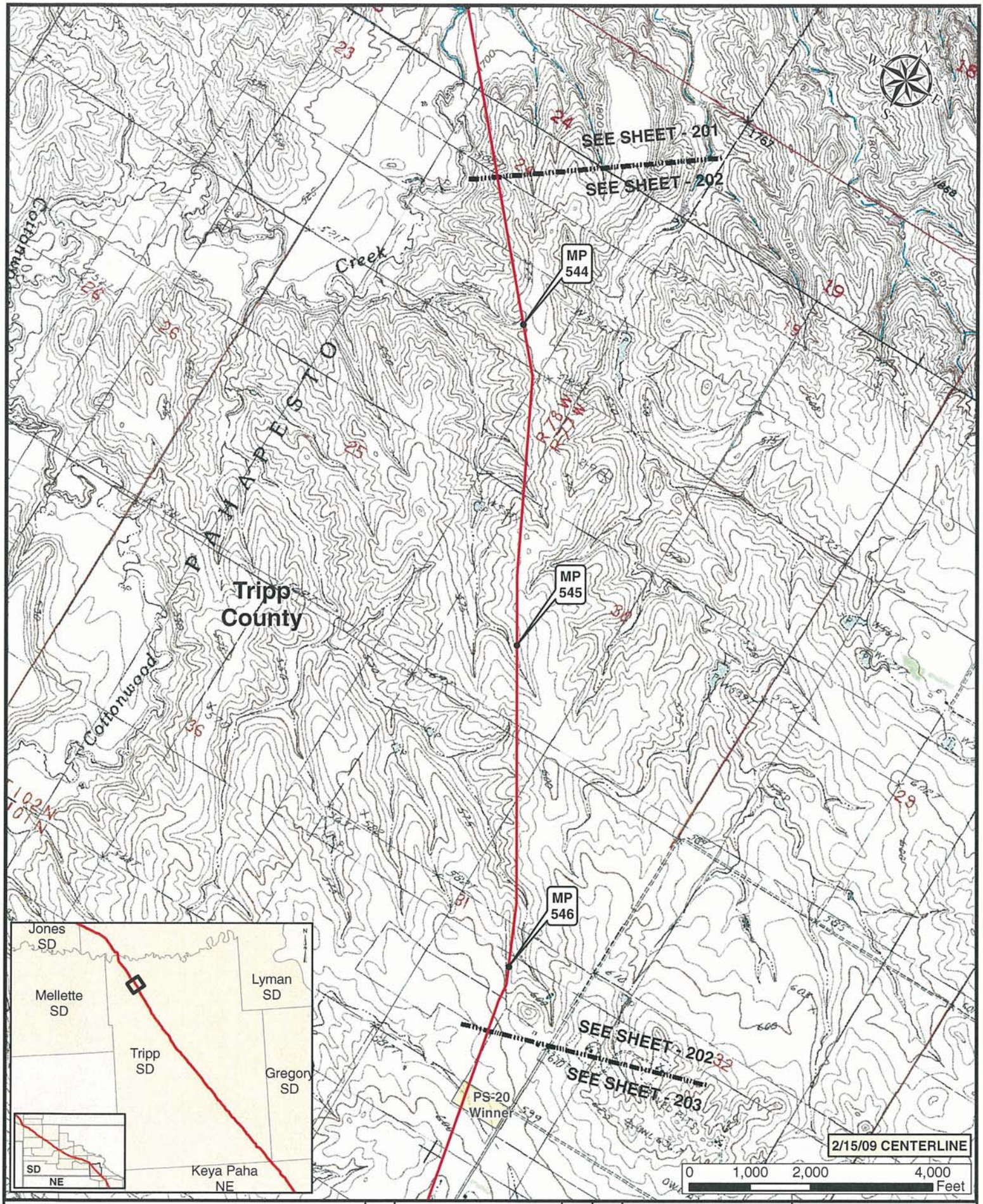

Legend

- MILE POST
- KEYSTONE XL PROJECT
- PUMP STATION
- VALVE

NO.	REVISION	DATE	APPR.
1	ISSUED FOR SUPPLEMENTAL U.S. DEPT. OF STATE FILING (2.15.09 CL)	7.6.09	RG
0	ISSUED FOR UNITED STATES DEPARTMENT OF STATE (7.31.08 CL)	11.19.08	RG

ConocoPhillips

TransCanada
In business to deliver

PREPARED BY: Trow TROW ENGINEERING CONSULTANTS INC.

KEYSTONE XL PROJECT
ROUTE SHEETS
MORGAN, MONTANA TO STEELE CITY, NEBRASKA

SCALE	DATE	DRAWN	CHECKED	APPROVED	PROJECT:	DRAWING NUMBER	SHEET	REVISION
1:24000	11.19.08	GS	SS	RG	50389X	XL-46-ML-2002-P-202 -Q	202	1

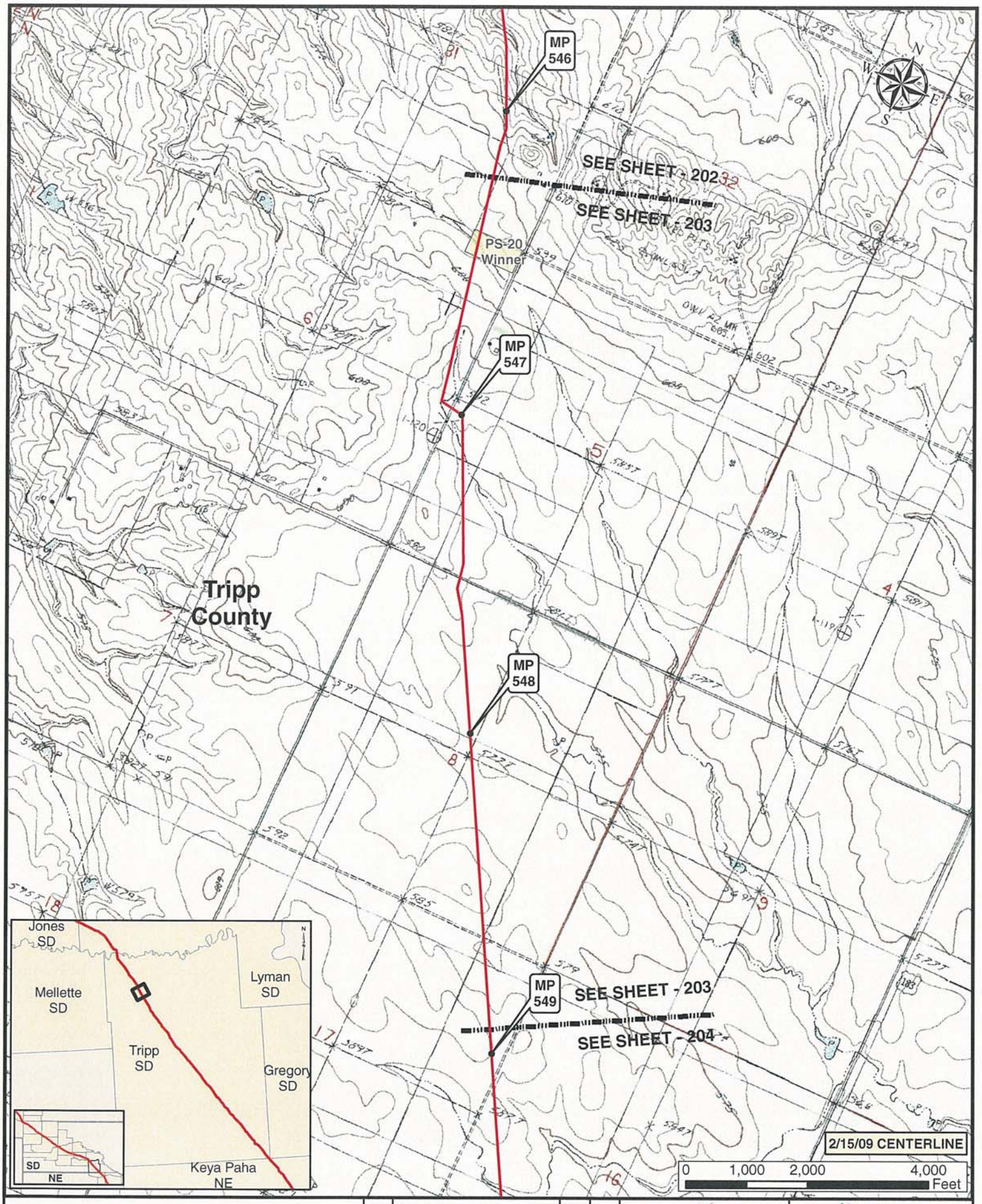

Legend

- MILE POST
- PUMP STATION
- KEYSTONE XL PROJECT
- VALVE

NO.	REVISION	DATE	APPR.
1	ISSUED FOR SUPPLEMENTAL U.S. DEPT. OF STATE FILING (2.15.09 CL)	7.6.09	RG
0	ISSUED FOR UNITED STATES DEPARTMENT OF STATE (7.31.08 CL)	11.19.08	RG

ConocoPhillips

TransCanada — In business to deliver

PREPARED BY: TROW ENGINEERING CONSULTANTS INC.

KEYSTONE XL PROJECT
ROUTE SHEETS
MORGAN, MONTANA TO STEELE CITY, NEBRASKA

SCALE	DATE	DRAWN	CHECKED	APPROVED	PROJECT:	DRAWING NUMBER	SHEET	REVISION
1:24000	11.19.08	GS	SS	RG	50388X	XL-46-ML-2002-P-203 -Q	203	1

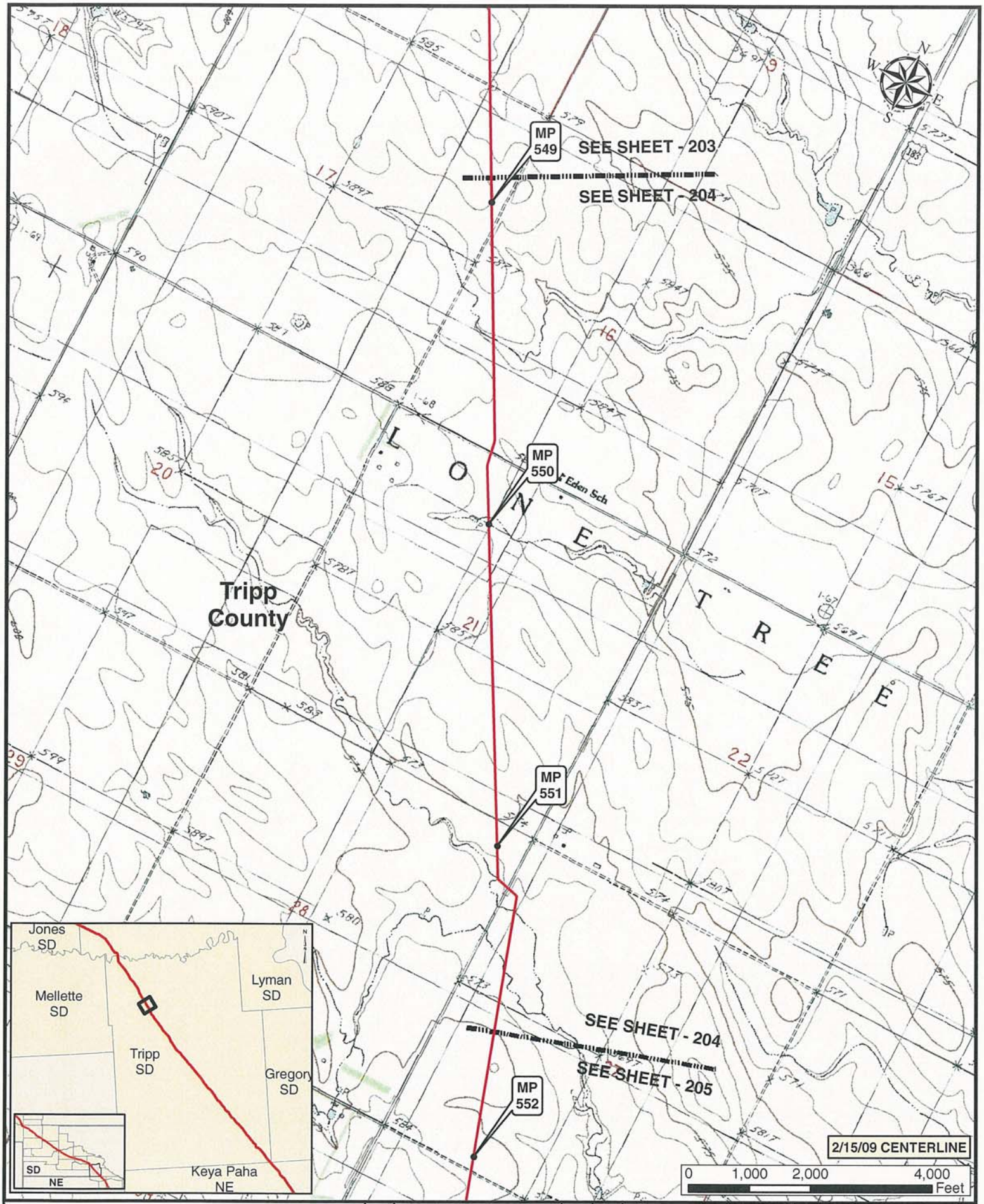

Legend

- MILE POST
- KEYSTONE XL PROJECT
- PUMP STATION
- VALVE

NO.	REVISION	DATE	APPR.
1	ISSUED FOR SUPPLEMENTAL U.S. DEPT. OF STATE FILING (2.15.09 CL)	7.6.09	RG
0	ISSUED FOR UNITED STATES DEPARTMENT OF STATE (7.31.08 CL)	11.19.08	RG

ConocoPhillips

TransCanada
In business to deliver

PREPARED BY: TROW ENGINEERING CONSULTANTS INC.

KEYSTONE XL PROJECT
ROUTE SHEETS
MORGAN, MONTANA TO STEELE CITY, NEBRASKA

SCALE	DATE	DRAWN	CHECKED	APPROVED	PROJECT:	DRAWING NUMBER	SHEET	REVISION
1:24000	11.19.08	GS	SS	RG	60388X	XL-46-ML-2002-P-204 -G	204	1

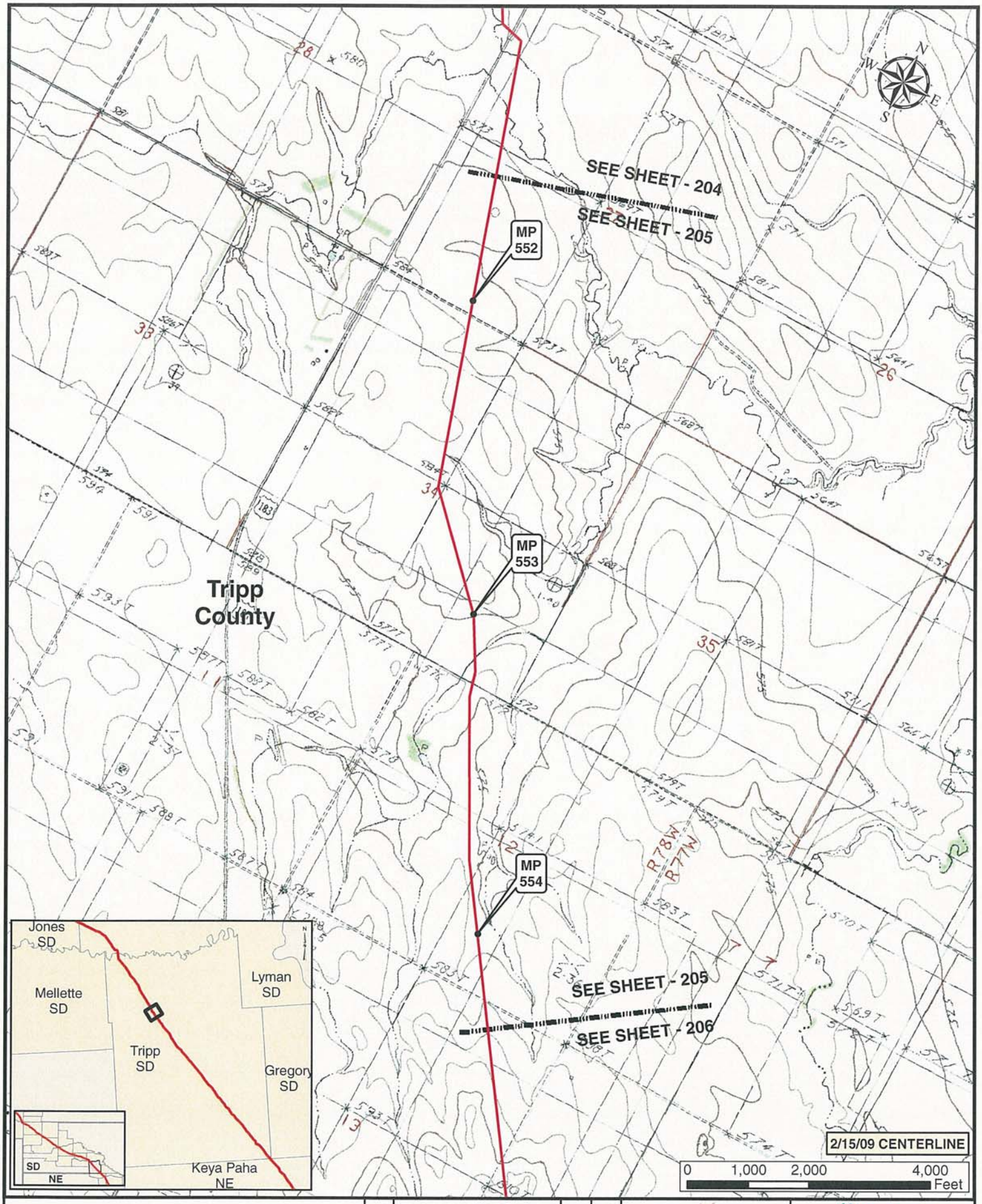

Legend

- MILE POST
- KEYSTONE XL PROJECT
- PUMP STATION
- VALVE

NO.	REVISION	DATE	APPR.
1	ISSUED FOR SUPPLEMENTAL U.S. DEPT. OF STATE FILING (2.15.09 CL)	7.6.09	RG
0	ISSUED FOR UNITED STATES DEPARTMENT OF STATE (7.31.08 CL)	11.19.08	RG

ConocoPhillips

TransCanada
In business to deliver

PREPARED BY: TROW ENGINEERING CONSULTANTS INC.

KEYSTONE XL PROJECT
ROUTE SHEETS
MORGAN, MONTANA TO STEELE CITY, NEBRASKA

SCALE	DATE	DRAWN	CHECKED	APPROVED	PROJECT:	DRAWING NUMBER	SHEET	REVISION
1:24000	11.19.08	GS	SS	RG	60388X	XL46-ML-2002-P-205 -Q	205	1

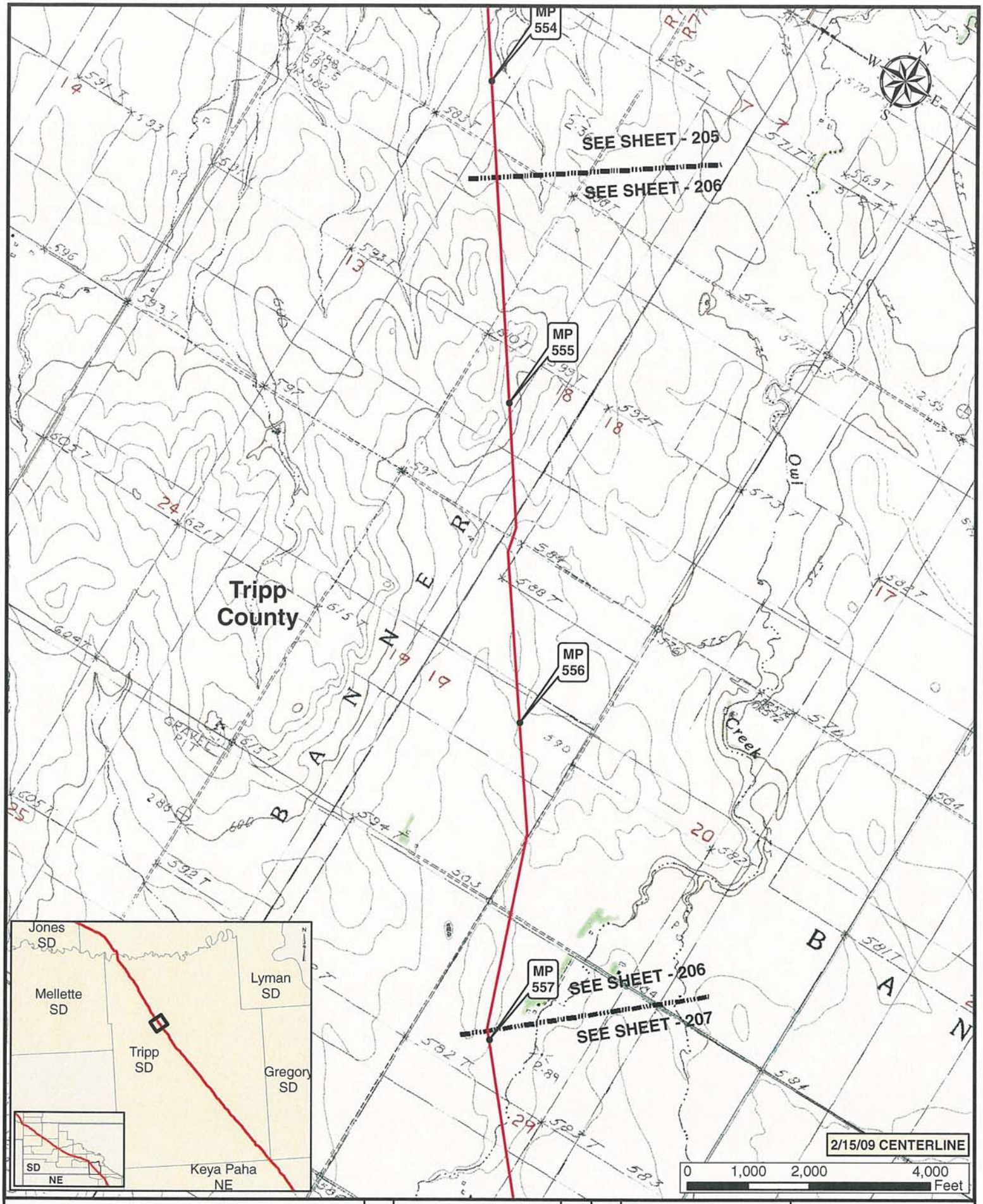

Legend

- MILE POST
- KEYSTONE XL PROJECT
- PUMP STATION
- VALVE

NO.	REVISION	DATE	APPR.
1	ISSUED FOR SUPPLEMENTAL U.S. DEPT. OF STATE FILING (2.15.09 CL)	7.6.09	RG
0	ISSUED FOR UNITED STATES DEPARTMENT OF STATE (7.31.08 CL)	11.19.08	RG

ConocoPhillips

PREPARED BY TROW ENGINEERING CONSULTANTS INC.

TransCanada — In business to deliver

KEYSTONE XL PROJECT
ROUTE SHEETS
MORGAN, MONTANA TO STEELE CITY, NEBRASKA

SCALE	DATE	DRAWN	CHECKED	APPROVED	PROJECT:	DRAWING NUMBER	SHEET	REVISION
1:24000	11.19.08	GS	SS	RG	50388X	XL-46-ML-2002-P-206-G	206	1

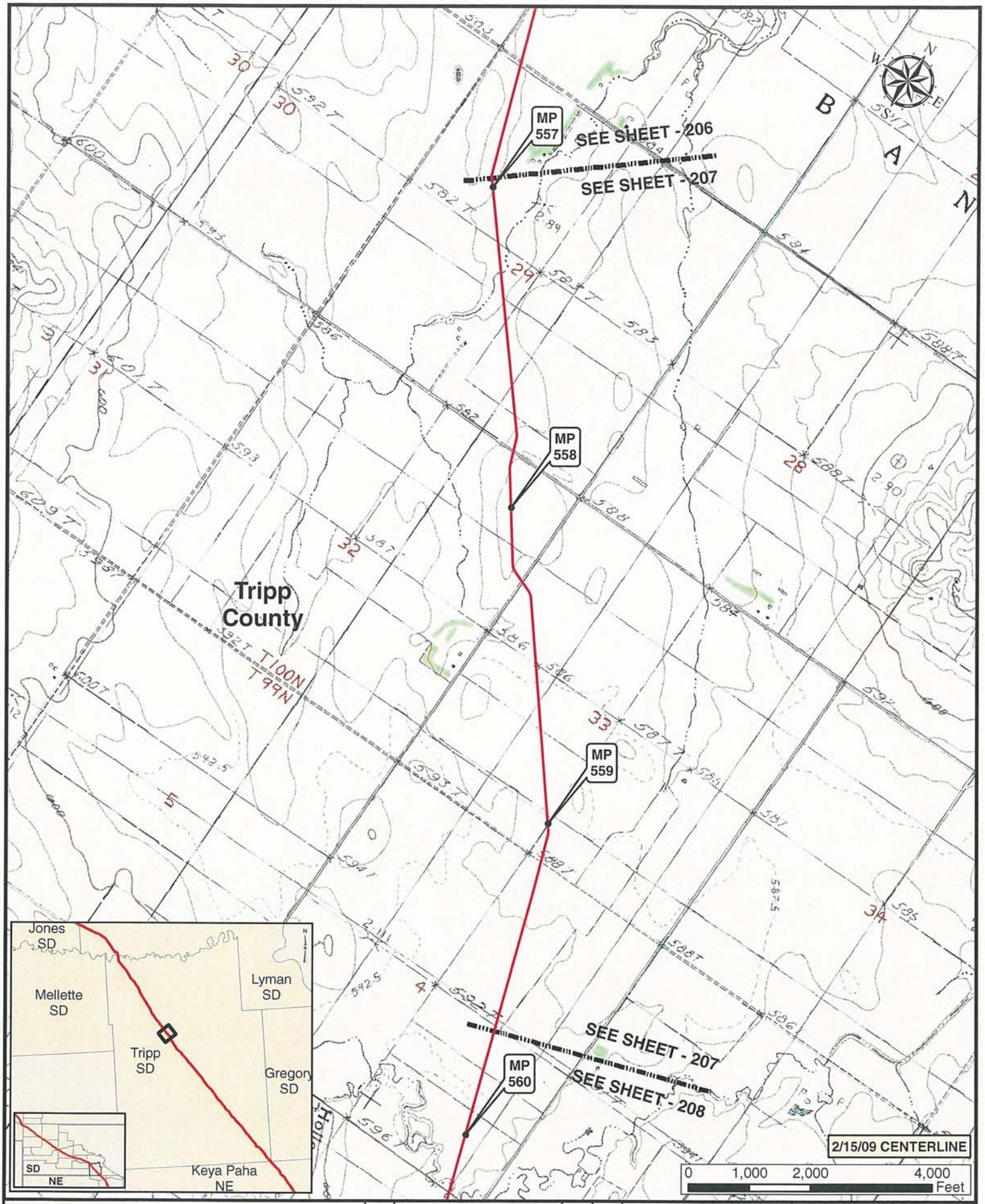

Legend

- MILE POST
- KEYSTONE XL PROJECT
- PUMP STATION
- VALVE

NO.	REVISION	DATE	APPR.
1	ISSUED FOR SUPPLEMENTAL U.S. DEPT. OF STATE FILING (2.15.09 CL)	7.6.09	RG
0	ISSUED FOR UNITED STATES DEPARTMENT OF STATE (7.31.08 CL)	11.19.08	RG

ConocoPhillips

PREPARED BY: TROW ENGINEERING CONSULTANTS INC.

TransCanada — In business to deliver

KEYSTONE XL PROJECT
ROUTE SHEETS
MORGAN, MONTANA TO STEELE CITY, NEBRASKA

SCALE	DATE	DRAWN	CHECKED	APPROVED
1:24000	11.19.08	GS	SS	RG

PROJECT:	DRAWING NUMBER	SHEET	REVISION
50388X	XL46-ML-2002-P-207-G	207	1

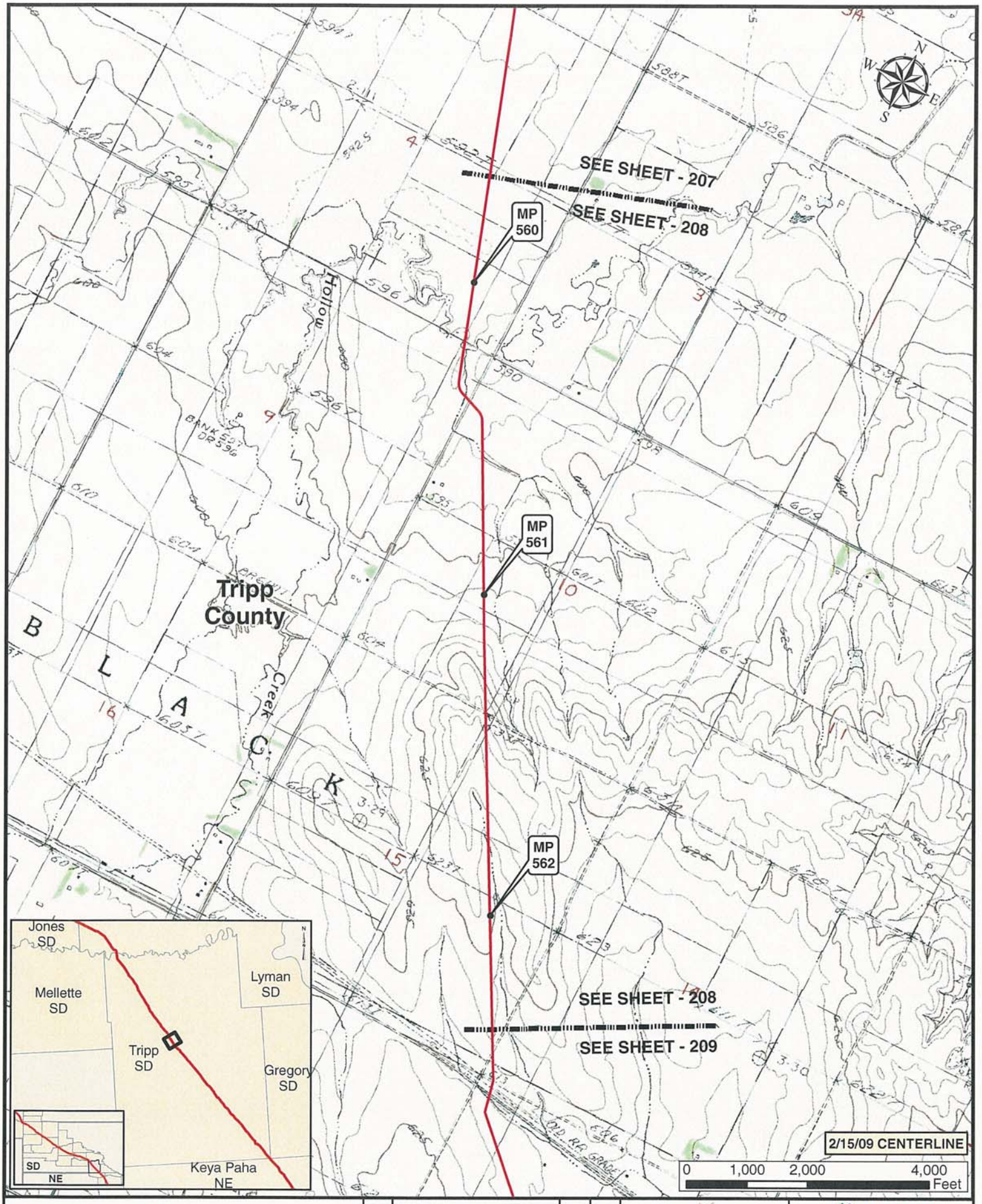

Legend

- MILE POST
- KEYSTONE XL PROJECT
- PUMP STATION
- VALVE

NO.	REVISION	DATE	APPR.
1	ISSUED FOR SUPPLEMENTAL U.S. DEPT. OF STATE FILING (2.15.09 CL)	7.6.09	RG
0	ISSUED FOR UNITED STATES DEPARTMENT OF STATE (7.31.08 CL)	11.19.08	RG

ConocoPhillips

TransCanada
In business to deliver

PREPARED BY TROW ENGINEERING CONSULTANTS INC.

KEYSTONE XL PROJECT
ROUTE SHEETS
MORGAN, MONTANA TO STEELE CITY, NEBRASKA

SCALE	DATE	DRAWN	CHECKED	APPROVED	PROJECT:	DRAWING NUMBER	SHEET	REVISION
1:24000	11.19.08	GS	SS	RG	50388X	XL46-ML-2002-P-208-IQ	208	1

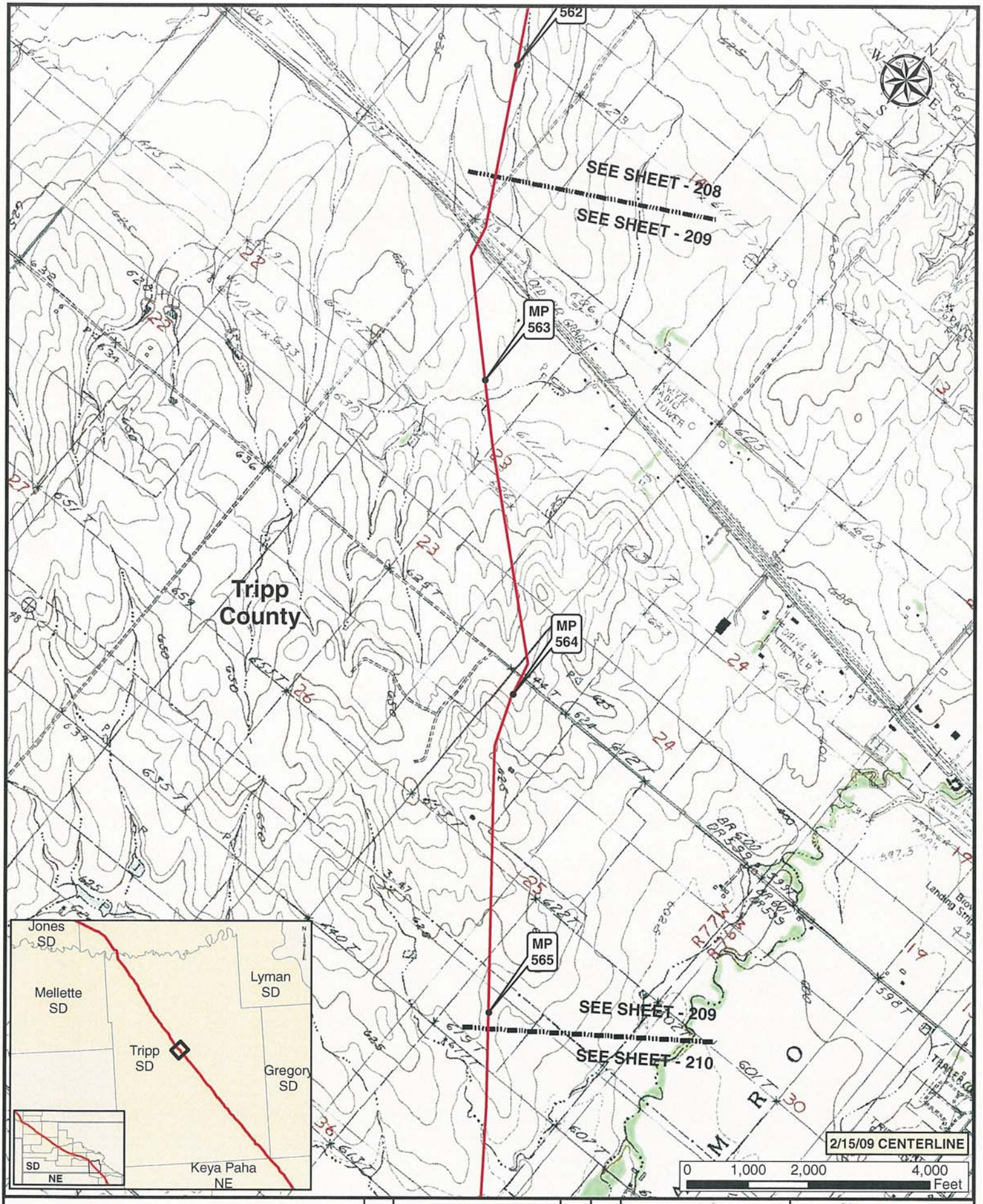

Legend

- MILE POST
- KEYSTONE XL PROJECT
- PUMP STATION
- VALVE

NO.	REVISION	DATE	APPR.
1	ISSUED FOR SUPPLEMENTAL U.S. DEPT. OF STATE FILING (2.15.09 CL)	7.6.09	RG
0	ISSUED FOR UNITED STATES DEPARTMENT OF STATE (7.31.08 CL)	11.19.08	RG

ConocoPhillips

TransCanada
In business to deliver

PREPARED BY: TROW ENGINEERING CONSULTANTS INC.

KEYSTONE XL PROJECT
ROUTE SHEETS
MORGAN, MONTANA TO STEELE CITY, NEBRASKA

SCALE	DATE	DRAWN	CHECKED	APPROVED	PROJECT:	DRAWING NUMBER	SHEET	REVISION
1:24000	11.19.08	GS	SS	RG	50388X	XL-46-ML-2002-P-209-Q	209	1

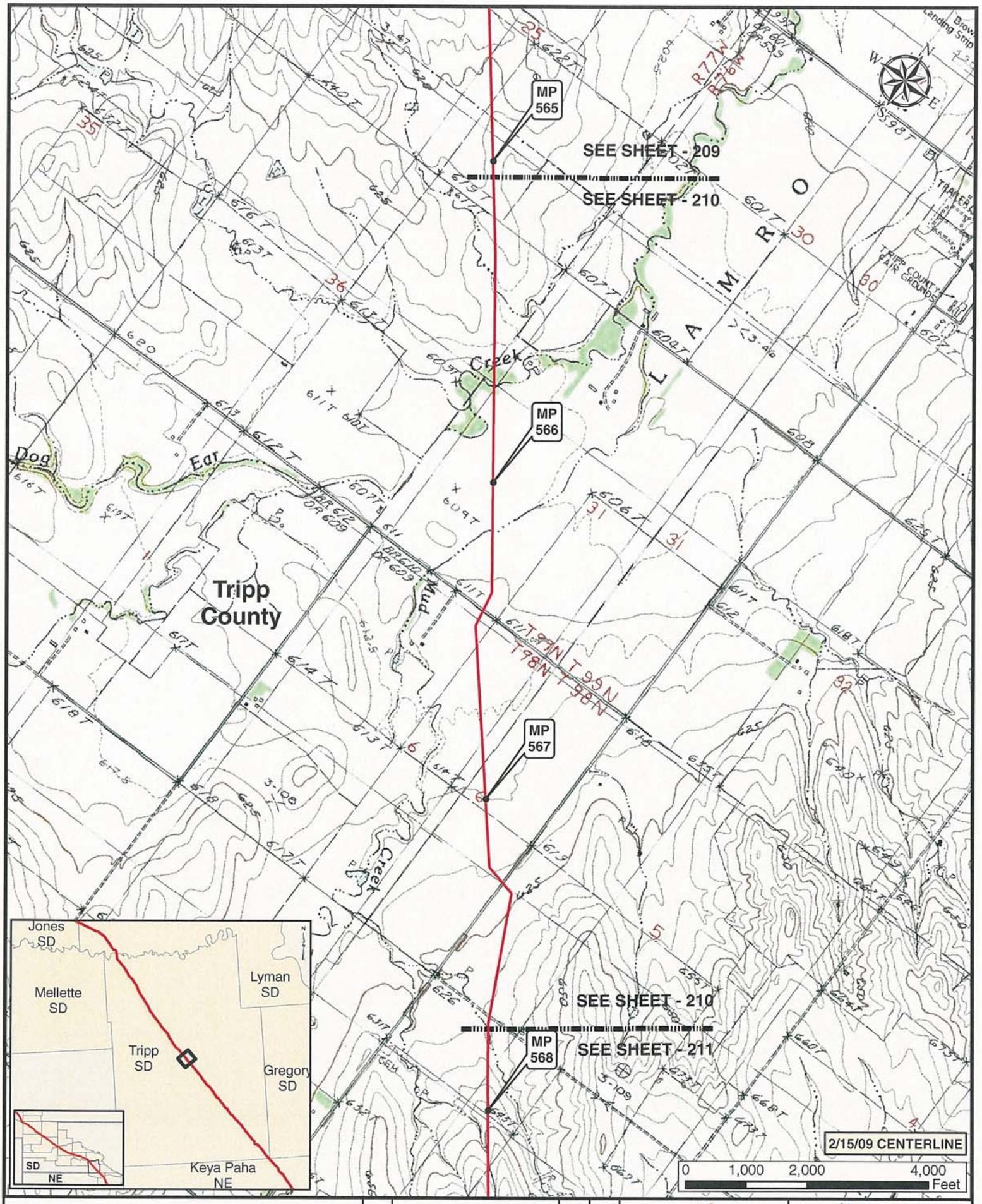

Legend

- MILE POST
- KEYSTONE XL PROJECT
- PUMP STATION
- VALVE

NO.	REVISION	DATE	APPR.
1	ISSUED FOR SUPPLEMENTAL U.S. DEPT. OF STATE FILING (2.15.09 CL)	7.6.09	RG
0	ISSUED FOR UNITED STATES DEPARTMENT OF STATE (7.31.08 CL)	11.19.08	RG

ConocoPhillips

PREPARED BY: TROW ENGINEERING CONSULTANTS INC.

TransCanada — In business to deliver

KEYSTONE XL PROJECT
ROUTE SHEETS
MORGAN, MONTANA TO STEELE CITY, NEBRASKA

SCALE	DATE	DRAWN	CHECKED	APPROVED	PROJECT:	DRAWING NUMBER	SHEET	REVISION
1:24000	11.19.08	GS	SS	RG	50389X	XL-46-ML-2002-P-210 -Q	210	1

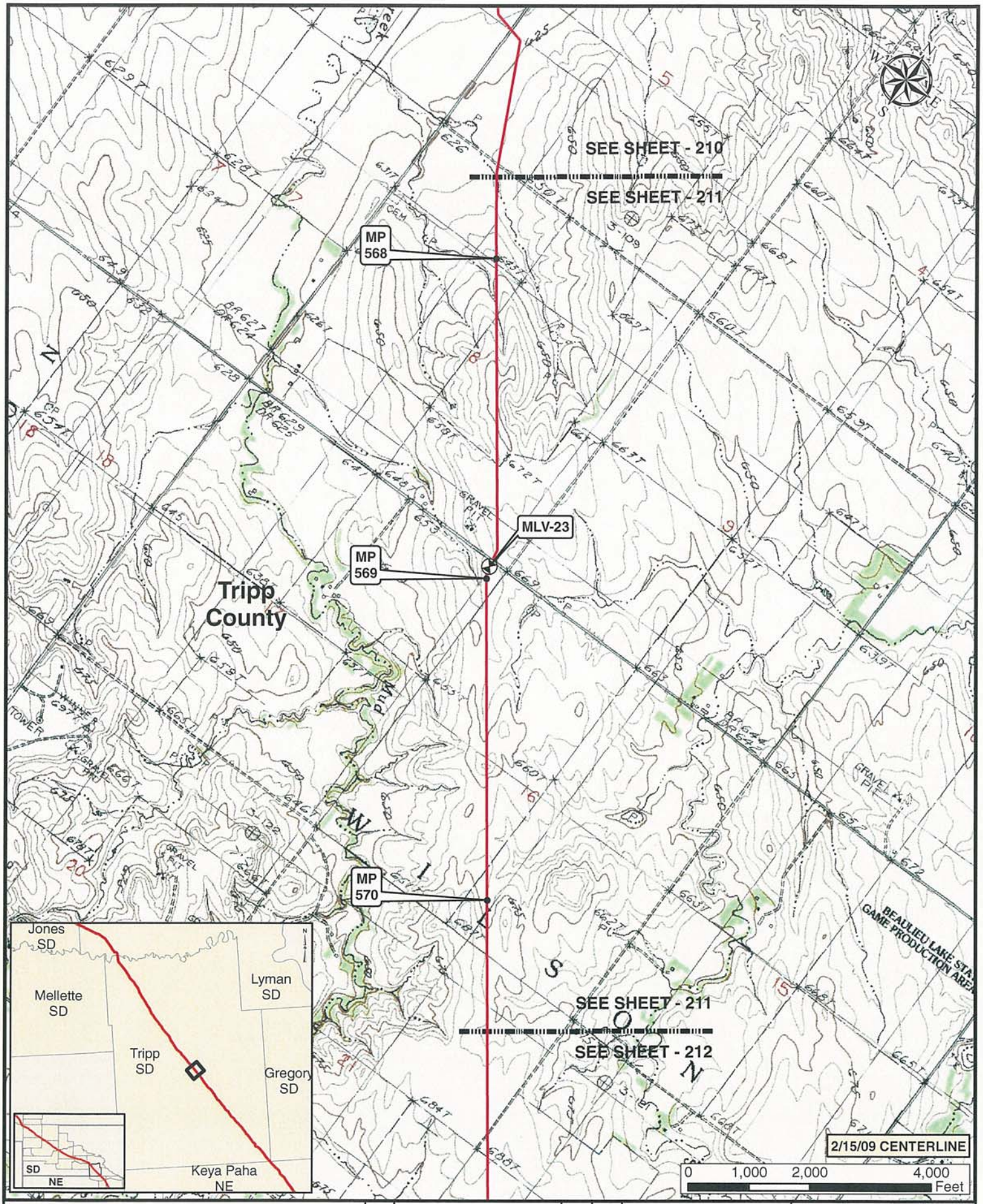

Legend

- MILE POST
- KEYSTONE XL PROJECT
- PUMP STATION
- VALVE

NO.	REVISION	DATE	APPR.
1	ISSUED FOR SUPPLEMENTAL U.S. DEPT. OF STATE FILING (2.19.09 CL)	7.6.09	RG
0	ISSUED FOR UNITED STATES DEPARTMENT OF STATE (7.31.08 CL)	11.19.08	RG

ConocoPhillips

PREPARED BY: TROW ENGINEERING CONSULTANTS INC.

SCALE	DATE	DRAWN	CHECKED	APPROVED
1:24000	11.19.08	GS	SS	RG

TransCanada — In business to deliver

KEYSTONE XL PROJECT
ROUTE SHEETS
MORGAN, MONTANA TO STEELE CITY, NEBRASKA

PROJECT:	DRAWING NUMBER	SHEET	REVISION
50388X	XL46-ML-2002-P-211-C	211	1

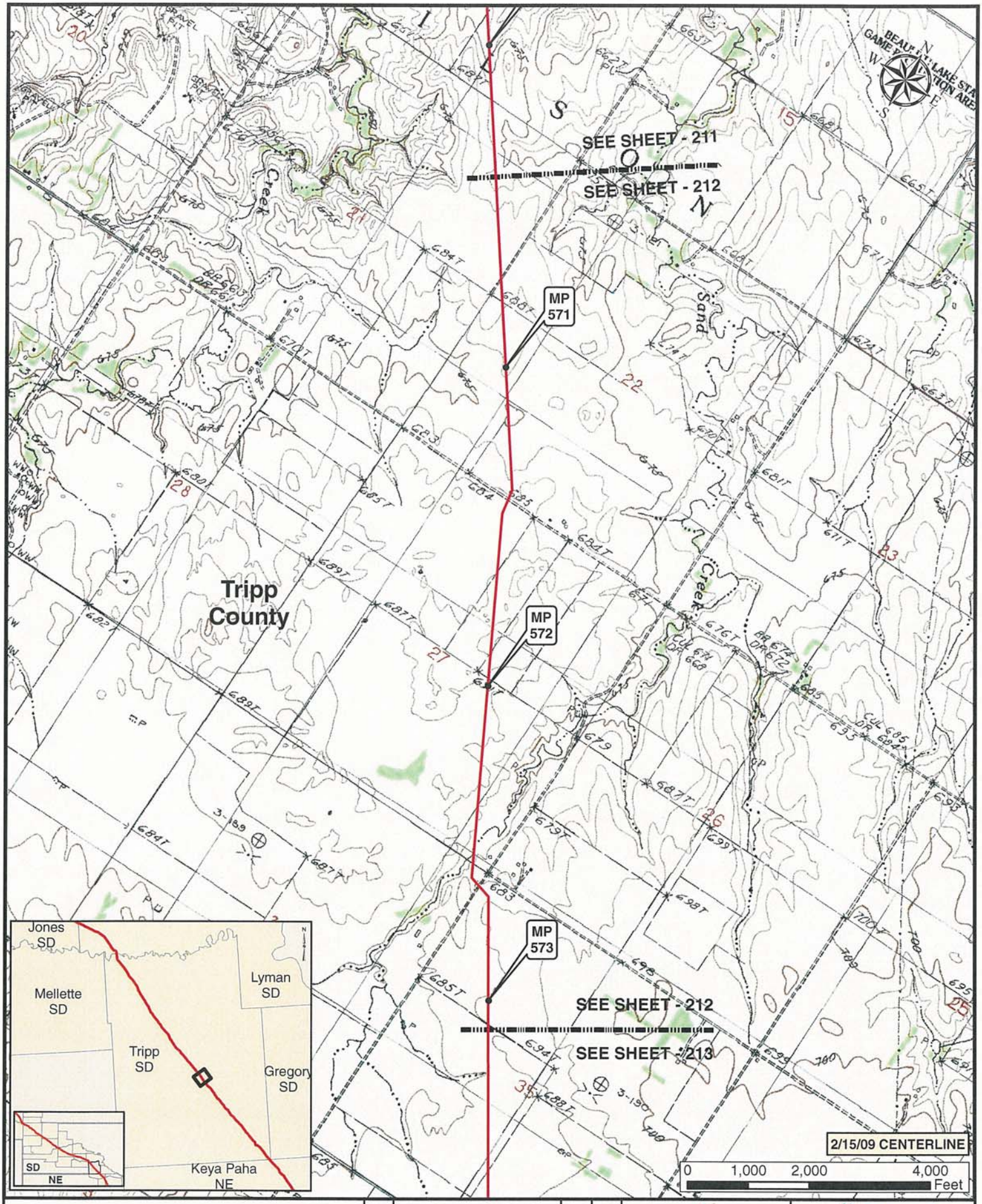

Legend

- MILE POST
- KEYSTONE XL PROJECT
- PUMP STATION
- VALVE

NO.	REVISION	DATE	APPR.
1	ISSUED FOR SUPPLEMENTAL U.S. DEPT. OF STATE FILING (2.15.09 CL)	7.6.09	RG
0	ISSUED FOR UNITED STATES DEPARTMENT OF STATE (7.31.08 CL)	11.19.08	RG

ConocoPhillips

TransCanada
In business to deliver

PREPARED BY: TROW ENGINEERING CONSULTANTS INC.

KEYSTONE XL PROJECT
ROUTE SHEETS
MORGAN, MONTANA TO STEELE CITY, NEBRASKA

SCALE	DATE	DRAWN	CHECKED	APPROVED	PROJECT:	DRAWING NUMBER	SHEET	REVISION
1:24000	11.19.08	GS	SS	RG	50388X	XL-46-ML-2002-P-212-Q	212	1

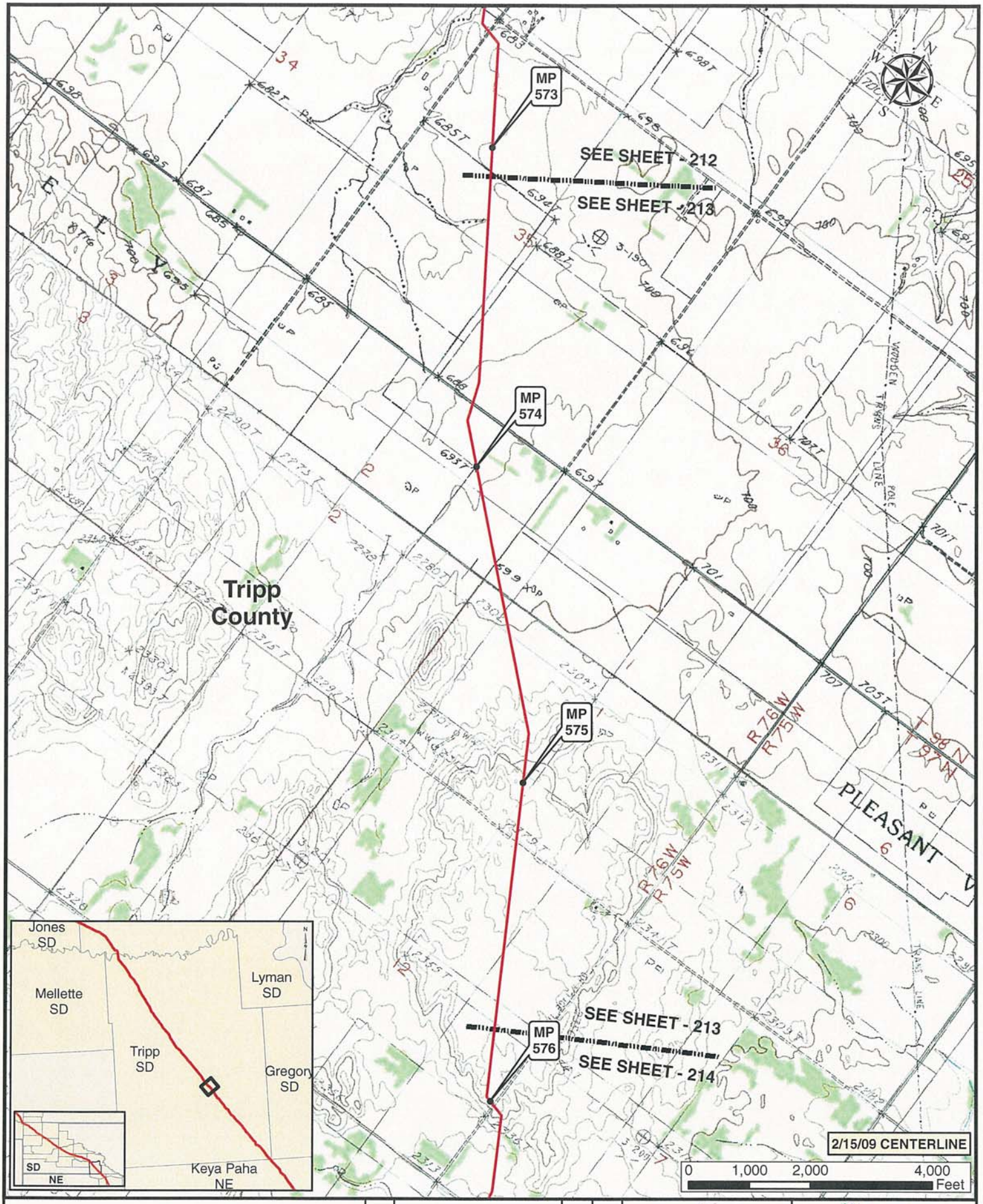

Legend

- MILE POST
- PUMP STATION
- KEYSTONE XL PROJECT
- VALVE

NO.	REVISION	DATE	APPR.
1	ISSUED FOR SUPPLEMENTAL U.S. DEPT. OF STATE FILING (2.15.09 CL)	7.6.09	RG
0	ISSUED FOR UNITED STATES DEPARTMENT OF STATE (7.31.08 CL)	11.19.08	RG

ConocoPhillips

TransCanada — In business to deliver

prepared by: Trow TROW ENGINEERING CONSULTANTS INC.

KEYSTONE XL PROJECT
ROUTE SHEETS
MORGAN, MONTANA TO STEELE CITY, NEBRASKA

SCALE	DATE	DRAWN	CHECKED	APPROVED	PROJECT:	DRAWING NUMBER	SHEET	REVISION
1:24000	11.19.08	GS	SS	RG	50388X	XL-46-ML-2002-P-213-Q	213	1

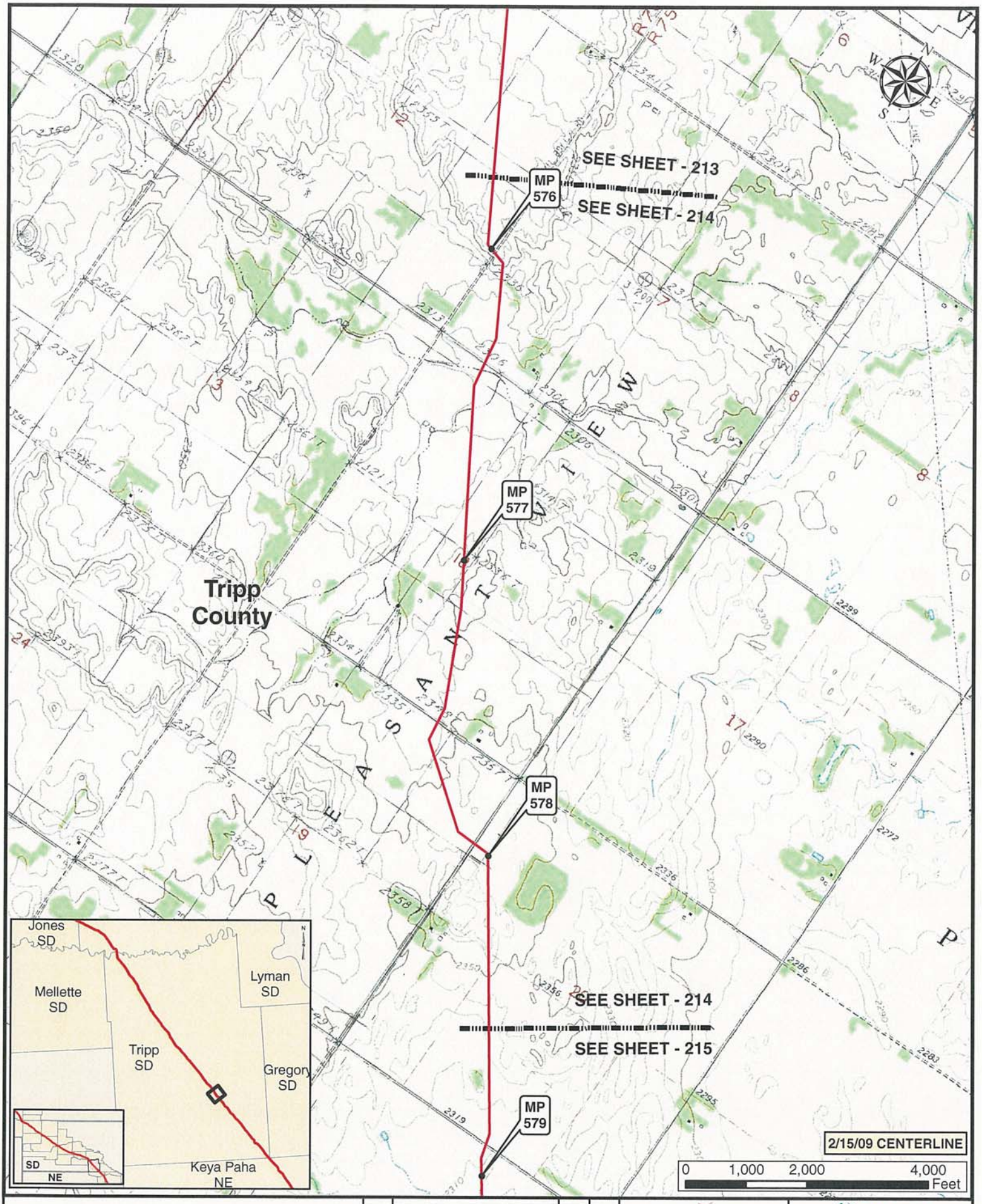

Legend

- MILE POST
- KEYSTONE XL PROJECT
- PUMP STATION
- VALVE

NO.	REVISION	DATE	APPR.
1	ISSUED FOR SUPPLEMENTAL U.S. DEPT. OF STATE FILING (2.15.09 CL)	7.6.09	RG
0	ISSUED FOR UNITED STATES DEPARTMENT OF STATE (7.31.08 CL)	11.19.08	RG

ConocoPhillips

TransCanada — In business to deliver

PREPARED BY: TROW ENGINEERING CONSULTANTS INC.

KEYSTONE XL PROJECT
ROUTE SHEETS
MORGAN, MONTANA TO STEELE CITY, NEBRASKA

SCALE	DATE	DRAWN	CHECKED	APPROVED	PROJECT:	DRAWING NUMBER	SHEET	REVISION
1:24000	11.19.08	GS	SS	RG	50388X	XL-46-ML-2002-P-214-Q	214	1

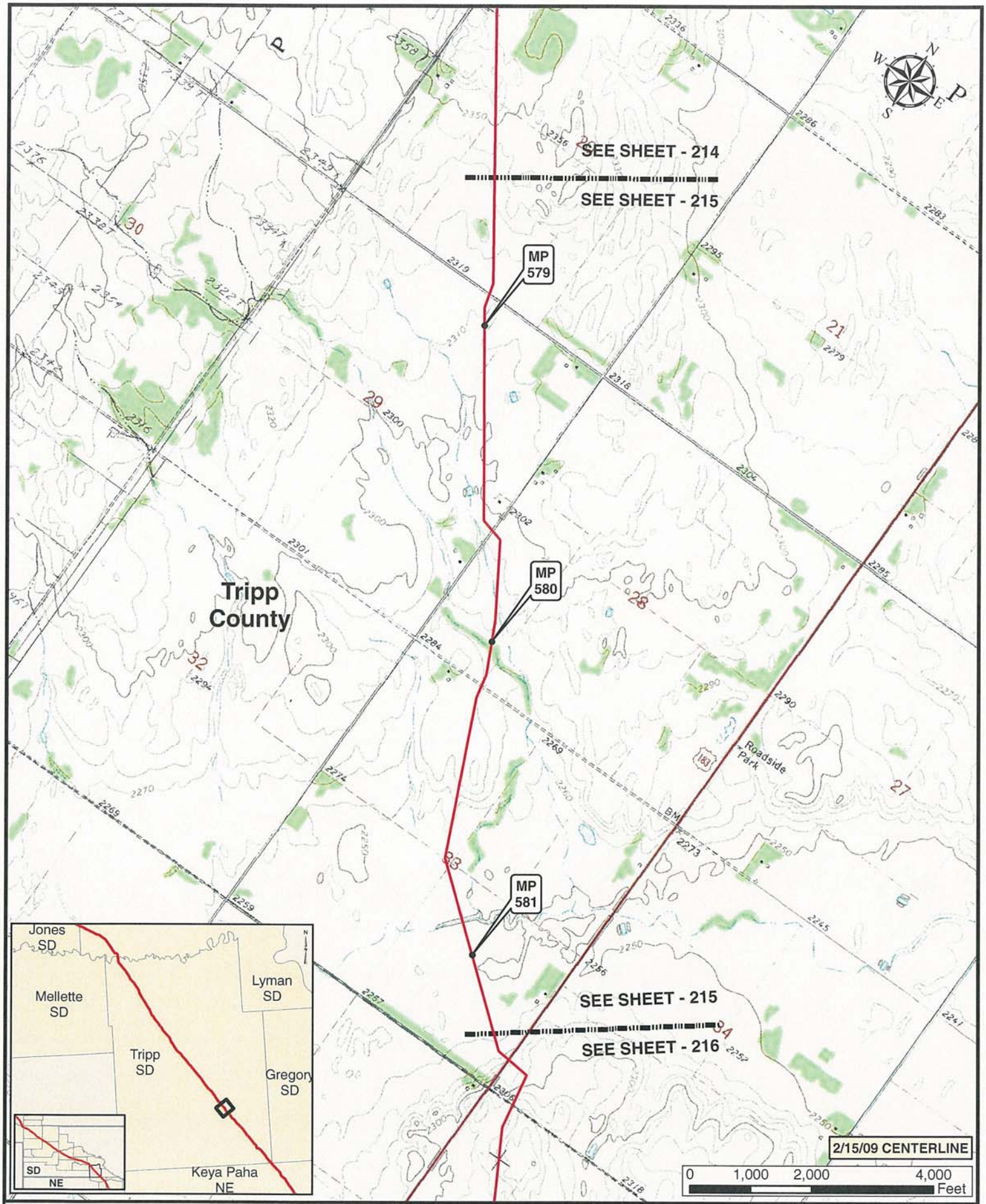

Legend

- MILE POST
- PUMP STATION
- KEYSTONE XL PROJECT
- VALVE

NO.	REVISION	DATE	APPR.
1	ISSUED FOR SUPPLEMENTAL U.S. DEPT. OF STATE FILING (2.15.09 CL)	7.6.09	RG
0	ISSUED FOR UNITED STATES DEPARTMENT OF STATE (7.31.08 CL)	11.19.08	RG

ConocoPhillips

TransCanada
In business to deliver

PREPARED BY: TROW ENGINEERING CONSULTANTS INC.

KEYSTONE XL PROJECT
ROUTE SHEETS
MORGAN, MONTANA TO STEELE CITY, NEBRASKA

SCALE	DATE	DRAWN	CHECKED	APPROVED	PROJECT:	DRAWING NUMBER	SHEET	REVISION
1:24000	11.19.08	GS	SS	RG	60388X	XL46-ML-2002-P-215-Q	215	1

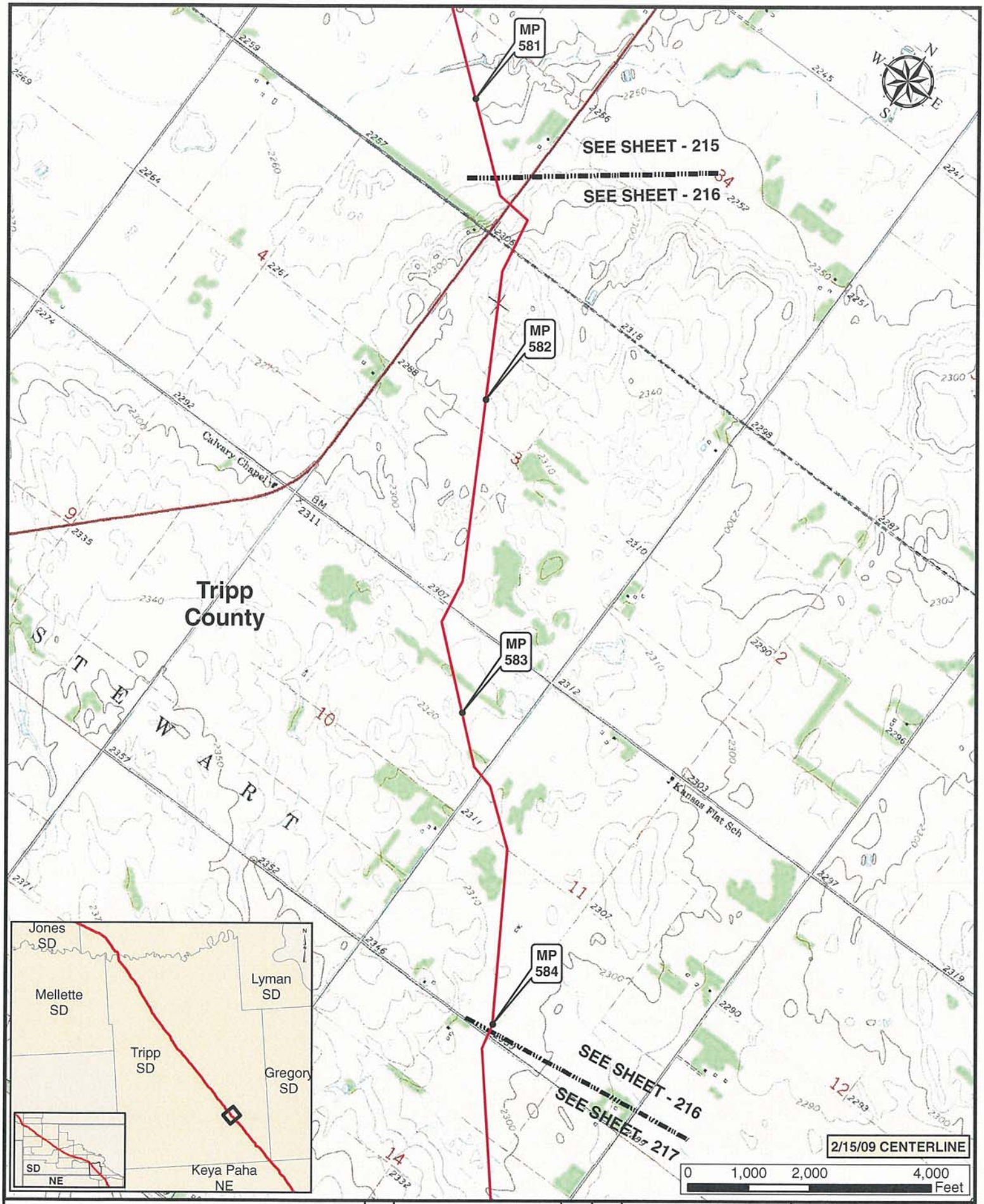

Legend

- MILE POST
- KEYSTONE XL PROJECT
- PUMP STATION
- VALVE

NO.	REVISION	DATE	APPR.
1	ISSUED FOR SUPPLEMENTAL U.S. DEPT. OF STATE FILING (2.15.09 CL)	7.6.09	RG
0	ISSUED FOR UNITED STATES DEPARTMENT OF STATE (7.31.08 CL)	11.19.08	RG

ConocoPhillips

TransCanada
In business to deliver

PREPARED BY TROW ENGINEERING CONSULTANTS INC.

KEYSTONE XL PROJECT
ROUTE SHEETS
MORGAN, MONTANA TO STEELE CITY, NEBRASKA

SCALE	DATE	DRAWN	CHECKED	APPROVED	PROJECT:	DRAWING NUMBER	SHEET	REVISION
1:24000	11.19.08	GS	SS	RG	50388X	XL-46-ML-2002-P-216 -G	216	1

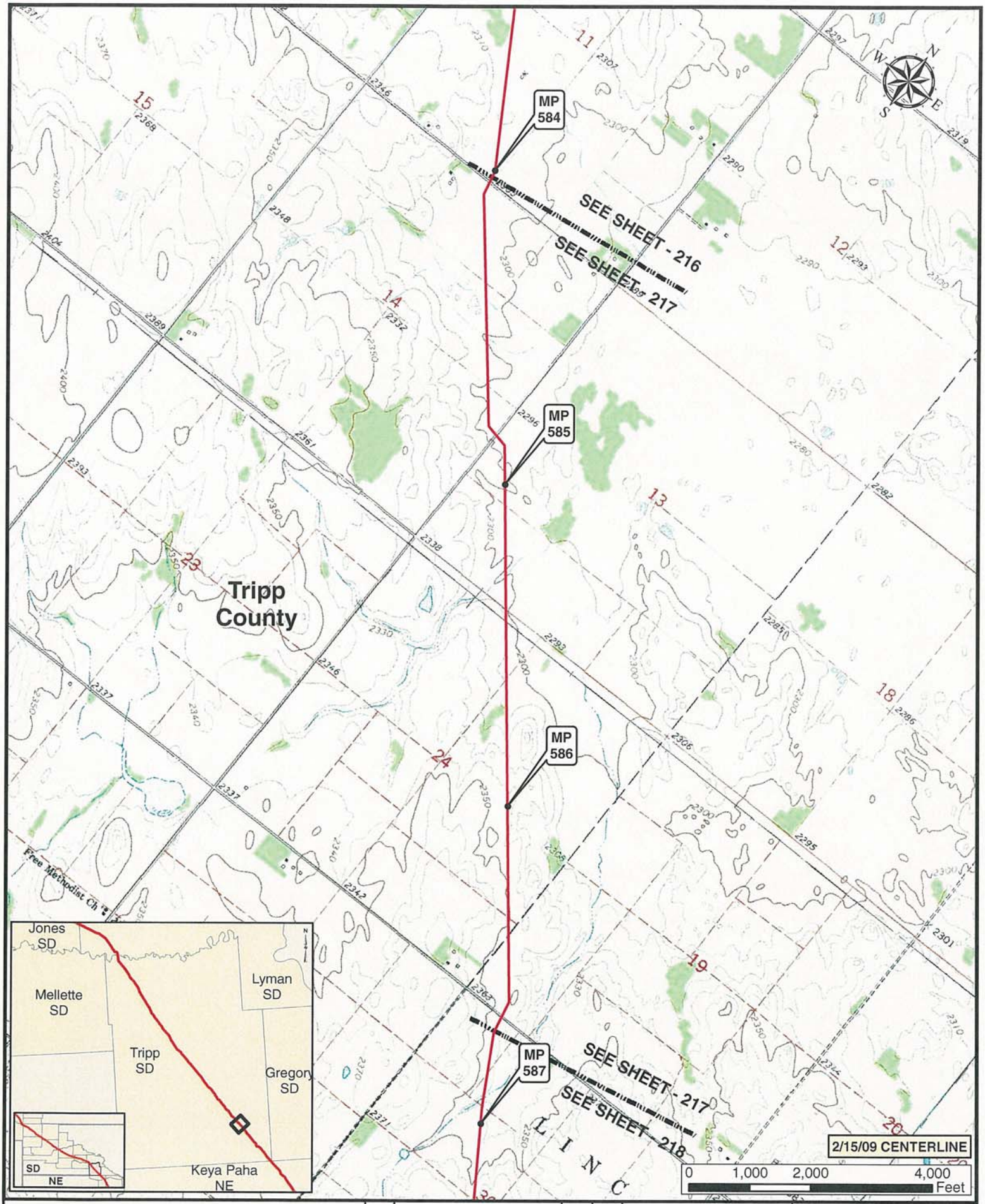

Legend

- MILE POST
- KEYSTONE XL PROJECT
- PUMP STATION
- VALVE

NO.	REVISION	DATE	APPR.
1	ISSUED FOR SUPPLEMENTAL U.S. DEPT. OF STATE FILING (2.19.09 CL)	7.6.09	RG
0	ISSUED FOR UNITED STATES DEPARTMENT OF STATE (7.31.08 CL)	11.19.08	RG

ConocoPhillips

PREPARED BY: TROW ENGINEERING CONSULTANTS INC.

TransCanada — In business to deliver

KEYSTONE XL PROJECT
ROUTE SHEETS
MORGAN, MONTANA TO STEELE CITY, NEBRASKA

SCALE	DATE	DRAWN	CHECKED	APPROVED
1:24000	11.19.08	GS	SS	RG

PROJECT:	DRAWING NUMBER	SHEET	REVISION
50388X	XL46-ML-2002-P-217-G	217	1

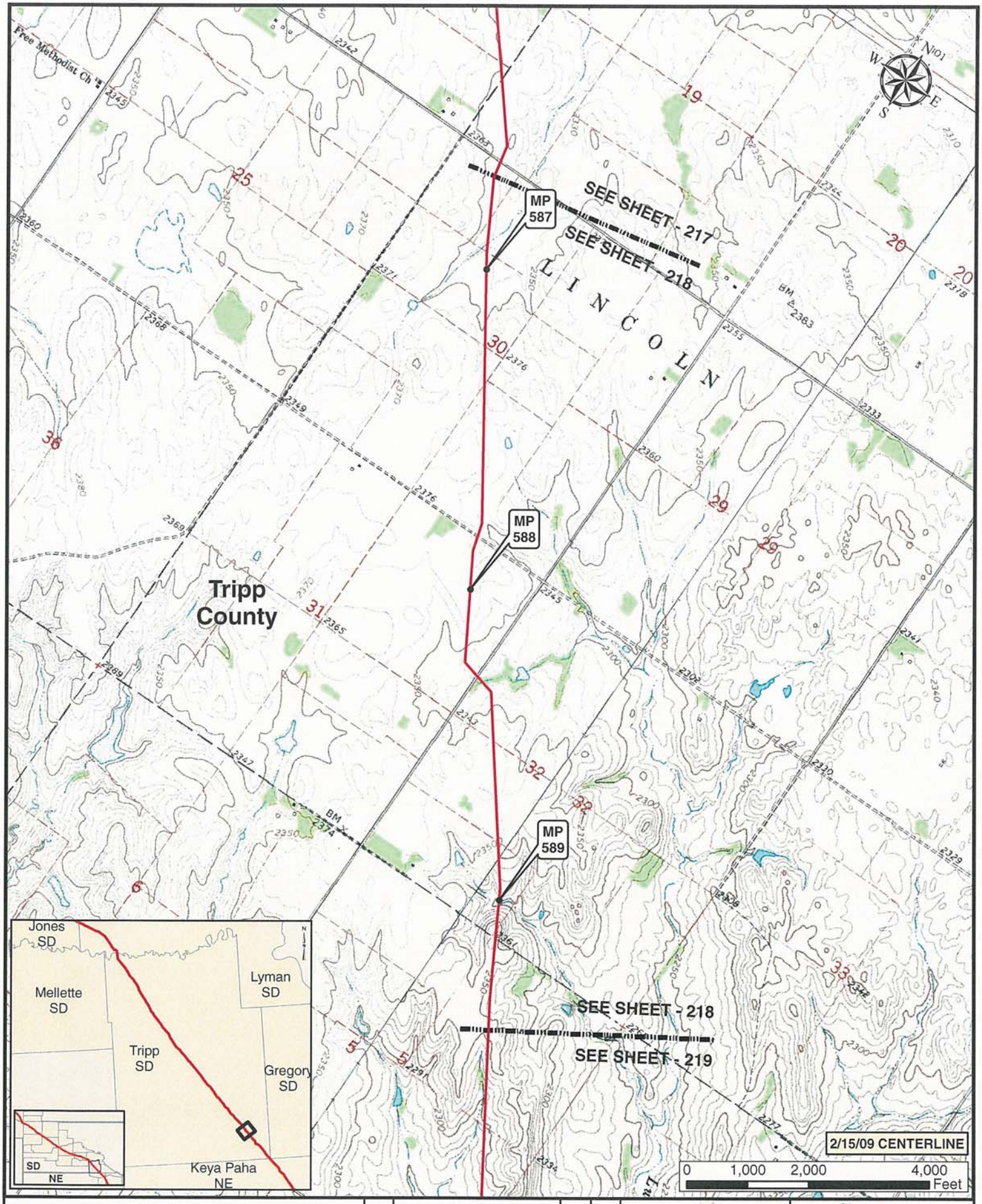

Legend

- MILE POST
- KEYSTONE XL PROJECT
- PUMP STATION
- VALVE

NO.	REVISION	DATE	APPR.
1	ISSUED FOR SUPPLEMENTAL U.S. DEPT. OF STATE FILING (2.15.09 CL)	7.6.09	RG
0	ISSUED FOR UNITED STATES DEPARTMENT OF STATE (7.31.08 CL)	11.19.08	RG

ConocoPhillips

PREPARED BY: TROW ENGINEERING CONSULTANTS INC.

SCALE	DATE	DRAWN	CHECKED	APPROVED
1:24000	11.19.08	GS	SS	RG

TransCanada — in business to deliver

KEYSTONE XL PROJECT
ROUTE SHEETS
MORGAN, MONTANA TO STEELE CITY, NEBRASKA

PROJECT:	DRAWING NUMBER	SHEET	REVISION
50389X	XL46-ML-2002-P-218-Q	218	1

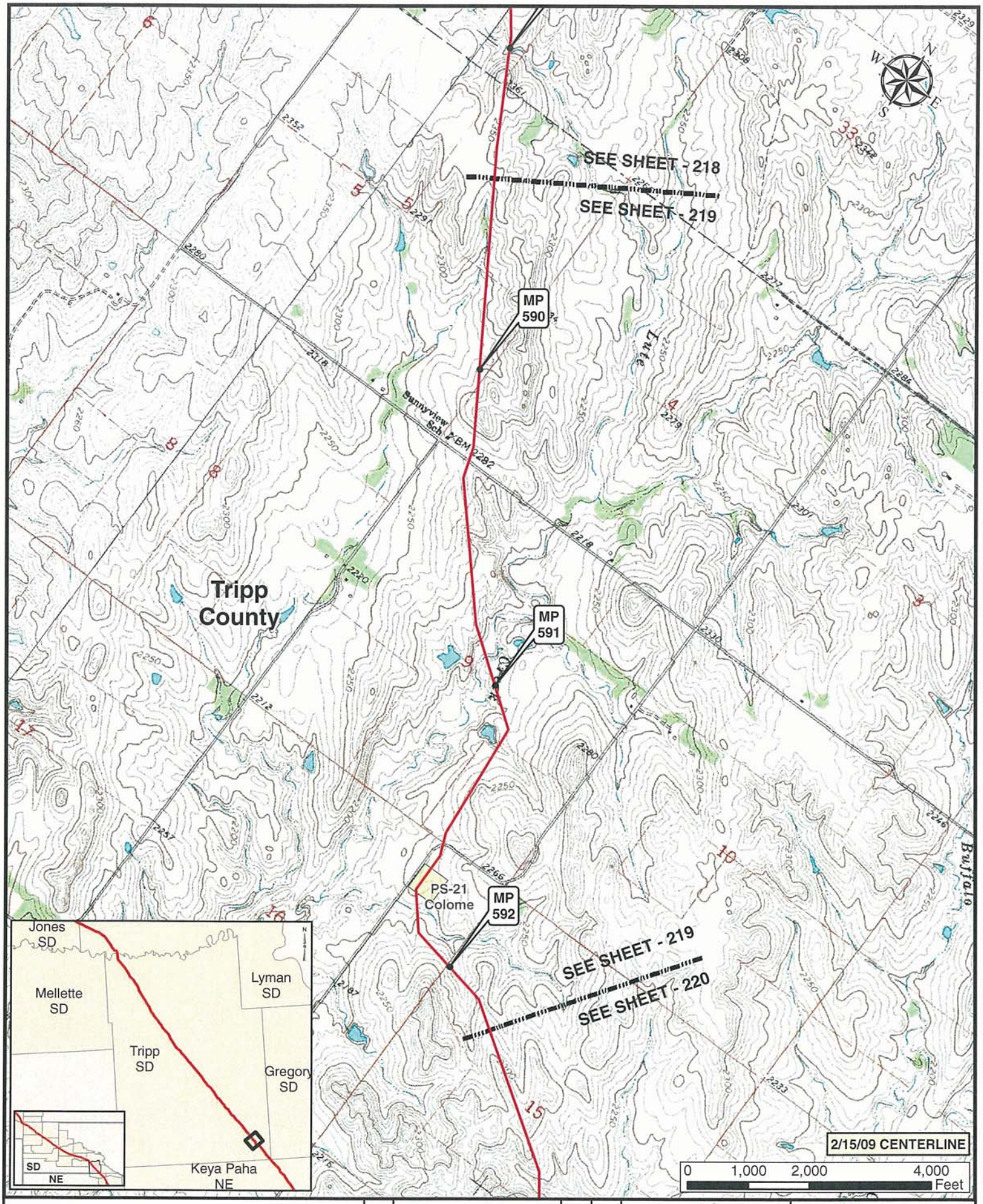

Legend

- MILE POST
- KEYSTONE XL PROJECT
- PUMP STATION
- VALVE

NO.	REVISION	DATE	APPR.
1	ISSUED FOR SUPPLEMENTAL U.S. DEPT. OF STATE FILING (2.15.09 CL)	7.6.09	RG
0	ISSUED FOR UNITED STATES DEPARTMENT OF STATE (7.31.08 CL)	11.19.08	RG

ConocoPhillips

Trow — PREPARED BY: TROW ENGINEERING CONSULTANTS INC.

TransCanada — In business to deliver

KEYSTONE XL PROJECT
ROUTE SHEETS
MORGAN, MONTANA TO STEELE CITY, NEBRASKA

SCALE	DATE	DRAWN	CHECKED	APPROVED	PROJECT:	DRAWING NUMBER	SHEET	REVISION
1:24000	11.19.08	GS	SS	RG	50388X	XL46-ML-2002-P-219 -C	219	1

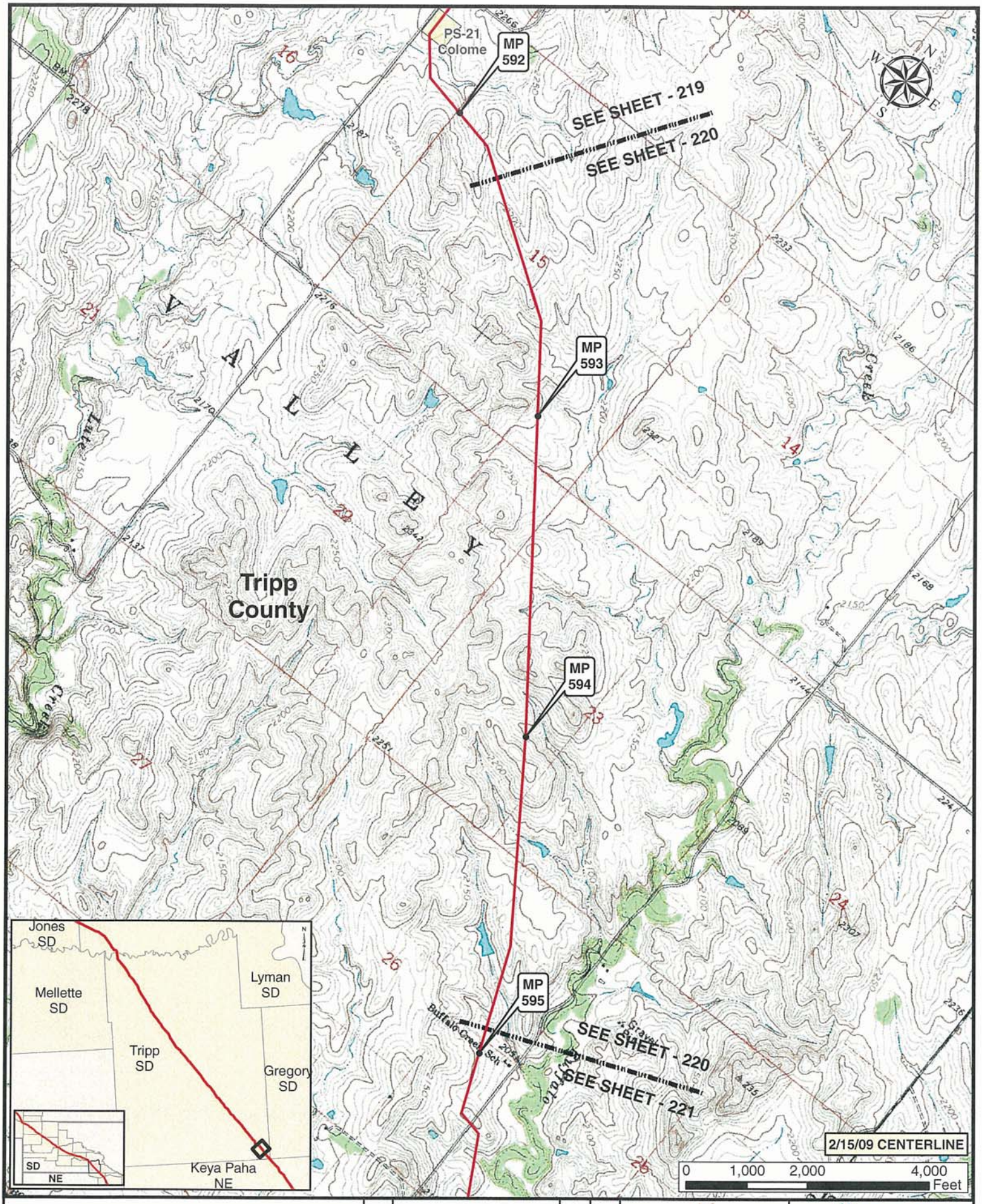

Legend

- MILE POST
- KEYSTONE XL PROJECT
- PUMP STATION
- VALVE

NO.	REVISION	DATE	APPR.
1	ISSUED FOR SUPPLEMENTAL U.S. DEPT. OF STATE FILING (2.15.09 CL)	7.6.09	RG
0	ISSUED FOR UNITED STATES DEPARTMENT OF STATE (7.31.08 CL)	11.19.08	RG

ConocoPhillips

TransCanada — In business to deliver

PREPARED BY: Trow — TROW ENGINEERING CONSULTANTS INC.

KEYSTONE XL PROJECT
ROUTE SHEETS
MORGAN, MONTANA TO STEELE CITY, NEBRASKA

SCALE	DATE	DRAWN	CHECKED	APPROVED	PROJECT:	DRAWING NUMBER	SHEET	REVISION
1:24000	11.19.08	GS	SS	RG	50389X	XL-46-ML-2002-P-220-Q	220	1

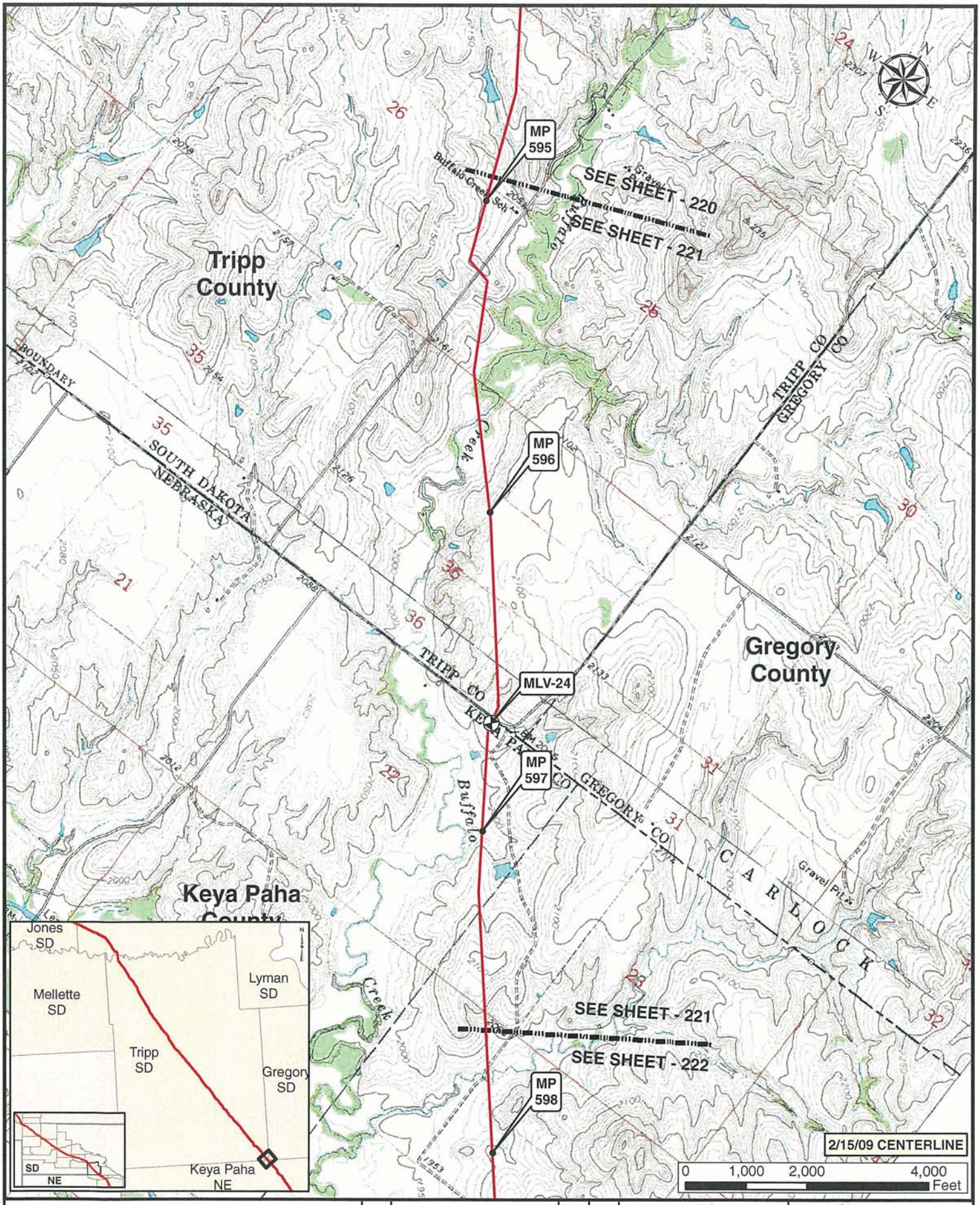

Legend

- MILE POST
- PUMP STATION
- KEYSTONE XL PROJECT
- VALVE

NO.	REVISION	DATE	APPR.
1	ISSUED FOR SUPPLEMENTAL U.S. DEPT. OF STATE FILING (2.15.09 CL)	7.6.09	RG
0	ISSUED FOR UNITED STATES DEPARTMENT OF STATE (7.31.08 CL)	11.19.08	RG

ConocoPhillips

TransCanada — In business to deliver

PREPARED BY: TROW ENGINEERING CONSULTANTS INC.

KEYSTONE XL PROJECT
ROUTE SHEETS
MORGAN, MONTANA TO STEELE CITY, NEBRASKA

SCALE	DATE	DRAWN	CHECKED	APPROVED	PROJECT:	DRAWING NUMBER	SHEET	REVISION
1:24000	11.19.08	GS	SS	RG	50388X	XL-46-ML-2002-P-221-IQ	221	1