TRANSCANADA KEYSTONE PIPELINE, LP
KEYSTONE XL PIPELINE PROJECT
PRESIDENTIAL PERMIT APPLICATION
EXHIBIT B

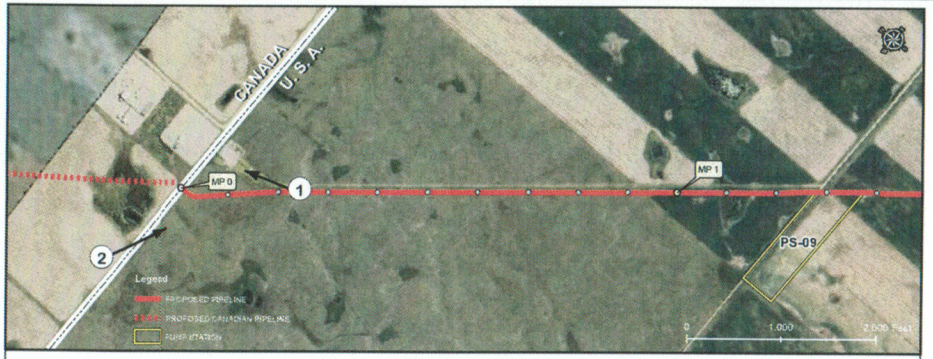

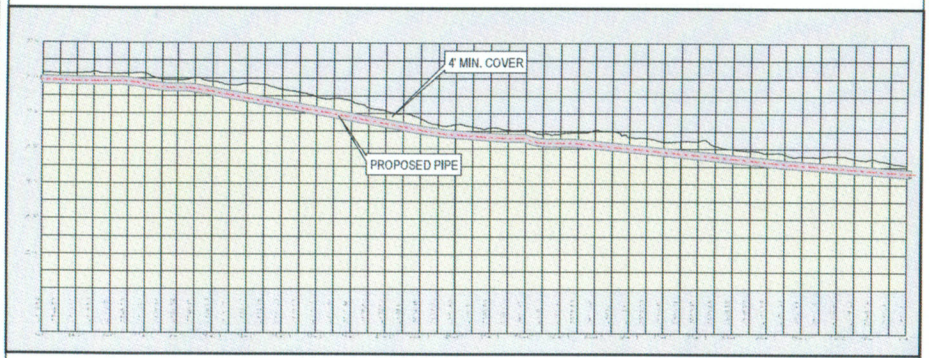

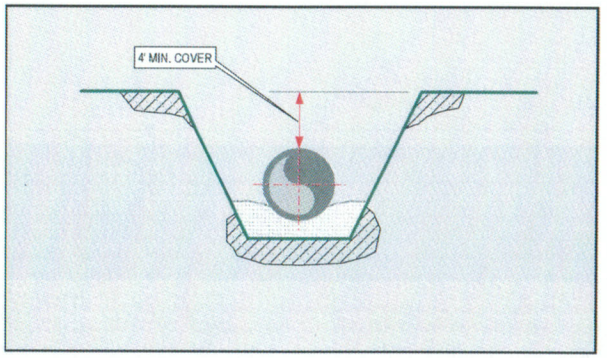

LOOKING NORTH TO USA/CANADA BORDER

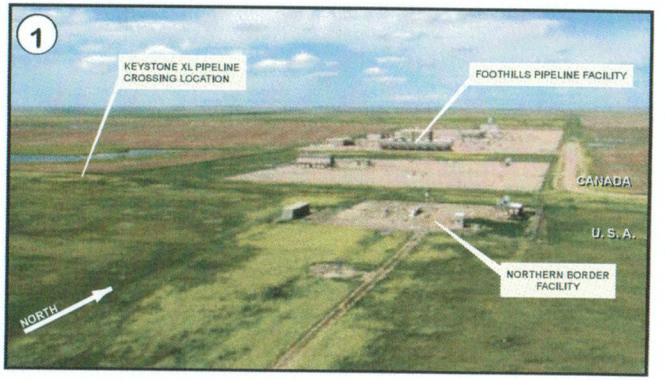

NOTE: COMPRESSOR STATION ON THE CANADIAN SIDE OF THE BORDER IS OWNED BY FOOTHILLS PIPE LINES LTD., LOCATED IN SASKATCHEWAN

LOOKING EAST ALONG USA/CANADA BORDER

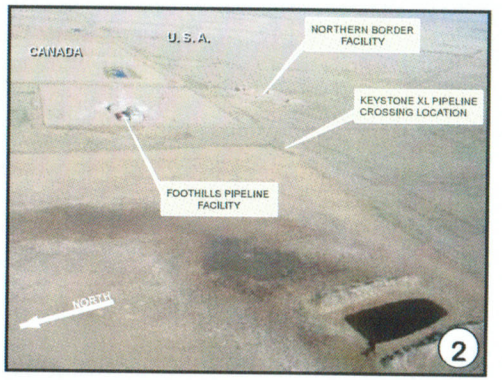

PREPARED BY:
exp Energy Services Inc.
t: +1.850.385.5441 | f: +1.850.385.5521
1300 Metropolitan Blvd.
Tallahassee, FL 32308
U.S.A.
www.exp.com

exp.
The trade identity of Texas Engineering Consultants, Inc.

TransCanada
In business to deliver

NO.	REVISION	DATE
	PRELIMINARY	
1	ISSUED FOR REVIEW (UPDATED IMAGERY & ALIGNMENT)	2012-02-29
0	ISSUED FOR PRESIDENTIAL PERMIT APPLICATION	2008-08-22

TRANSCANADA KEYSTONE PIPELINE, L.P.
APPLICATION FOR PRESIDENTIAL PERMIT
KEYSTONE XL PROJECT

EXHIBIT B

DRAWN BY	CHECKED BY	APPROVED BY	PROJECT:	DRAWING NUMBER	SHEET	REV.
GS	JP	RG	50388XL	XL-30-P-7082-A	0001	1