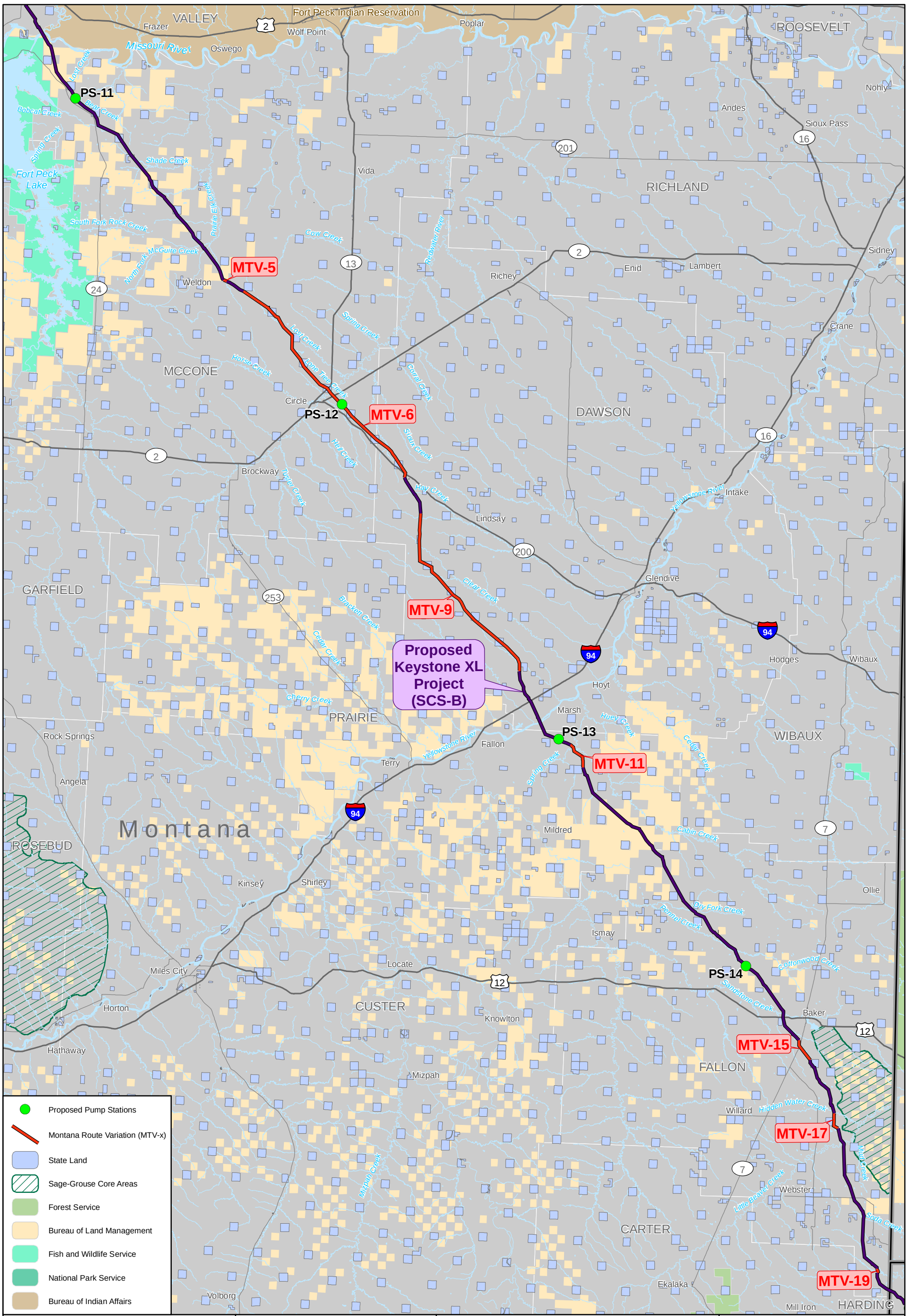

Data Sources: Federal Lands, Basemap - ESRI,
Sage-Grouse - MFWP,
State Land - MT Cadastral/CAMA Project.

0 3.5 7 14 Miles

KEYSTONE XL PIPELINE PROJECT

Figure I-2.6-1

SHEET 2 OF 2

Montana Tentative Preferred Route