TransCanada Keystone Pipeline, L.P.
United States Department of State
Keystone XL Project
Appendix C
Pipeline USGS Location Maps

Morgan, Montana to Steele City, Nebraska

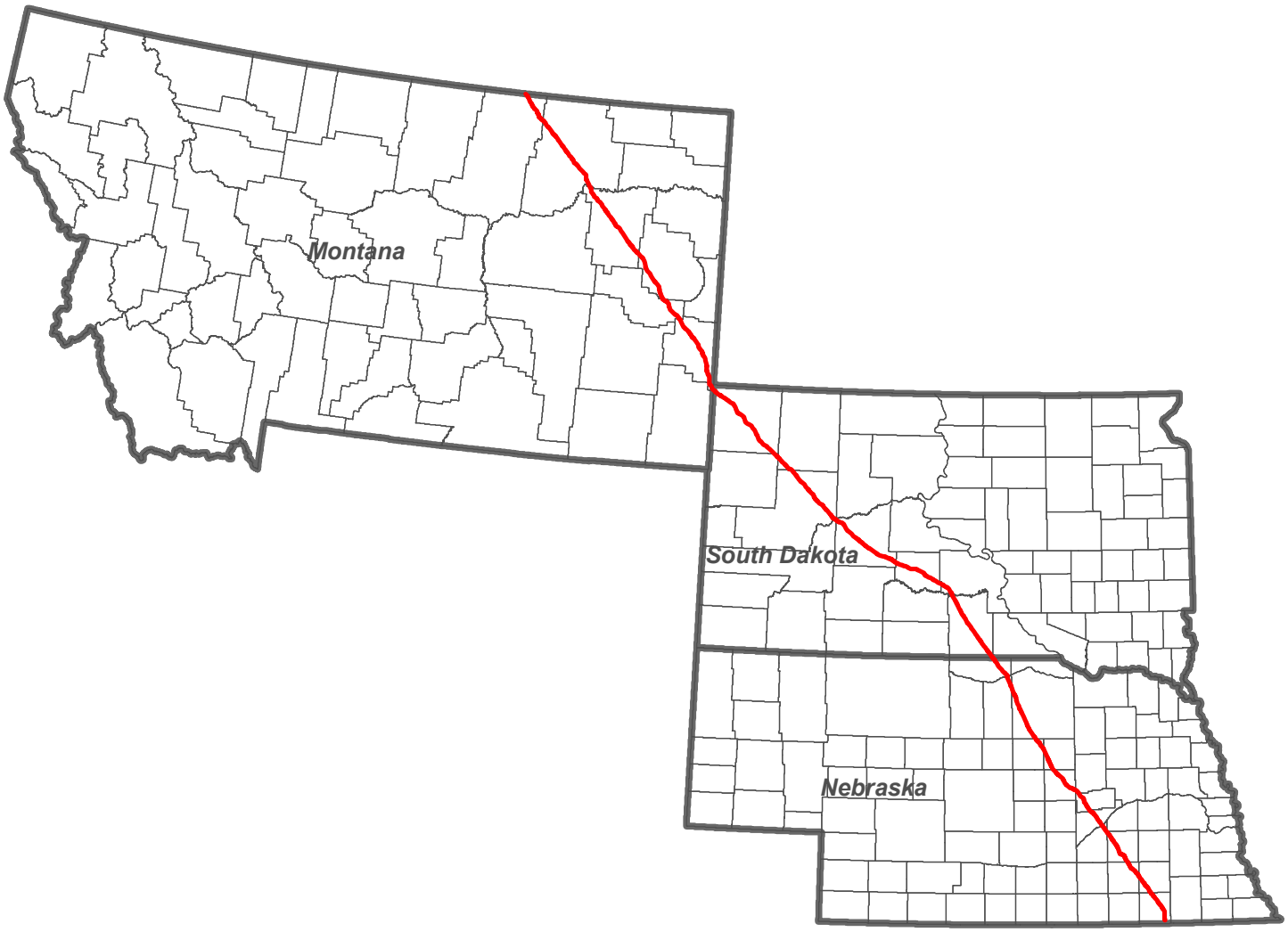

N
W E
S

3/26/10 Centerline

TROW ENGINEERING CONSULTANTS, INC.
MAY 19, 2010
REVISION 2

KEYSTONE XL PROJECT

PREPARED BY:
TROW ENGINEERING CONSULTANTS INC.
1300 Metropolitan Boulevard, Suite 200
Tallahassee, Florida , USA 32308
Phone: 1-850-385-5441
Fax: 1-850-385-5523
Trow

NO.	REVISION	DATE
2	ISSUED FOR DBS COMMENT SUBMITTAL TO U.S. DEPT. OF STATE (3.26.10 CL)	5.19.10
1	ISSUED FOR SUPPLEMENTAL U.S DEPT. OF STATE FILING (2.15.09 CL)	7.6.09
0	ISSUED FOR UNITED STATES DEPARTMENT OF STATE (7.31.08 CL)	11.19.08

DRAWING NUMBER	DRAWN BY	CHECKED BY	APPROVED BY
XL-FIPS-ML-2002-P-002	GS	SS	RG

TransCanada
In business to deliver

KEYSTONE XL PROJECT
ROUTE SHEETS

MAP PARAMETERS
PROJECTION: NAD83, UTM: 13N, 14N
NTS

PROJECT: 50388X

SHEET: **COVER SHEET**

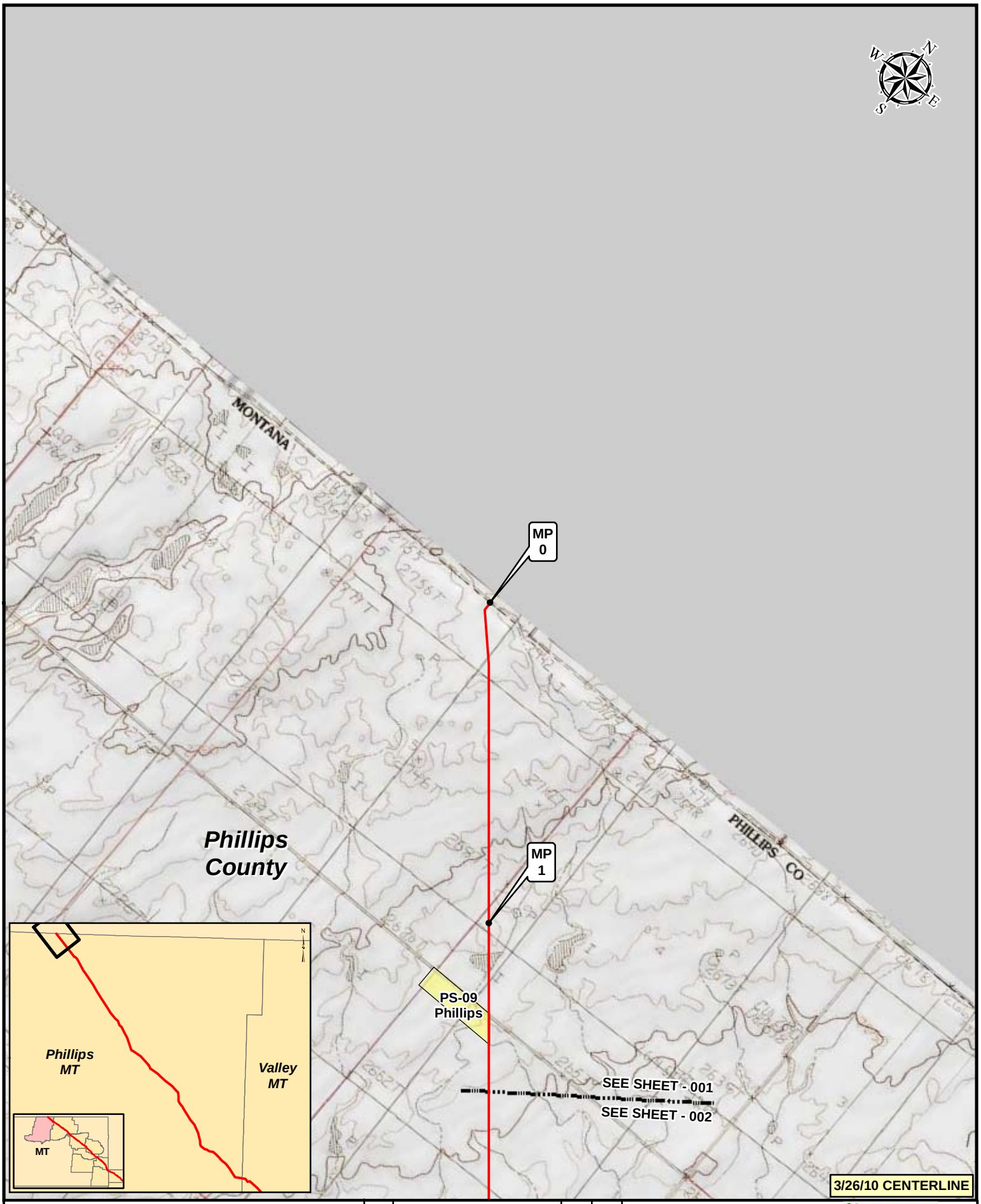

Legend

- MILEPOST
- KEYSTONE XL PROJECT
- PUMP STATION
- VALVE

NO.	REVISION	DATE	APPR.
2	ISSUED FOR DEIS COMMENT SUBMITTAL TO U.S. DEPT. OF STATE (3.26.10 CL)	5.19.10	RG
1	ISSUED FOR SUPPLEMENTAL U.S. DEPT. OF STATE FILING (2.15.09 CL)	7.6.09	RG
0	ISSUED FOR UNITED STATES DEPARTMENT OF STATE (7.31.08 CL)	11.19.08	RG

PREPARED BY: TROW ENGINEERING CONSULTANTS INC.

TransCanada — In Business to deliver

0 500 1,000 2,000 Feet

KEYSTONE XL PROJECT
ROUTE SHEETS
MORGAN, MONTANA TO STEELE CITY, NEBRASKA

SCALE	DATE	DRAWN	CHECKED	APPROVED	PROJECT:	DRAWING NUMBER	SHEET	REVISION
1:24000	11.19.08	GS	SS	RG	50388X	XL-30-ML-2002-P-001-Q	001	2

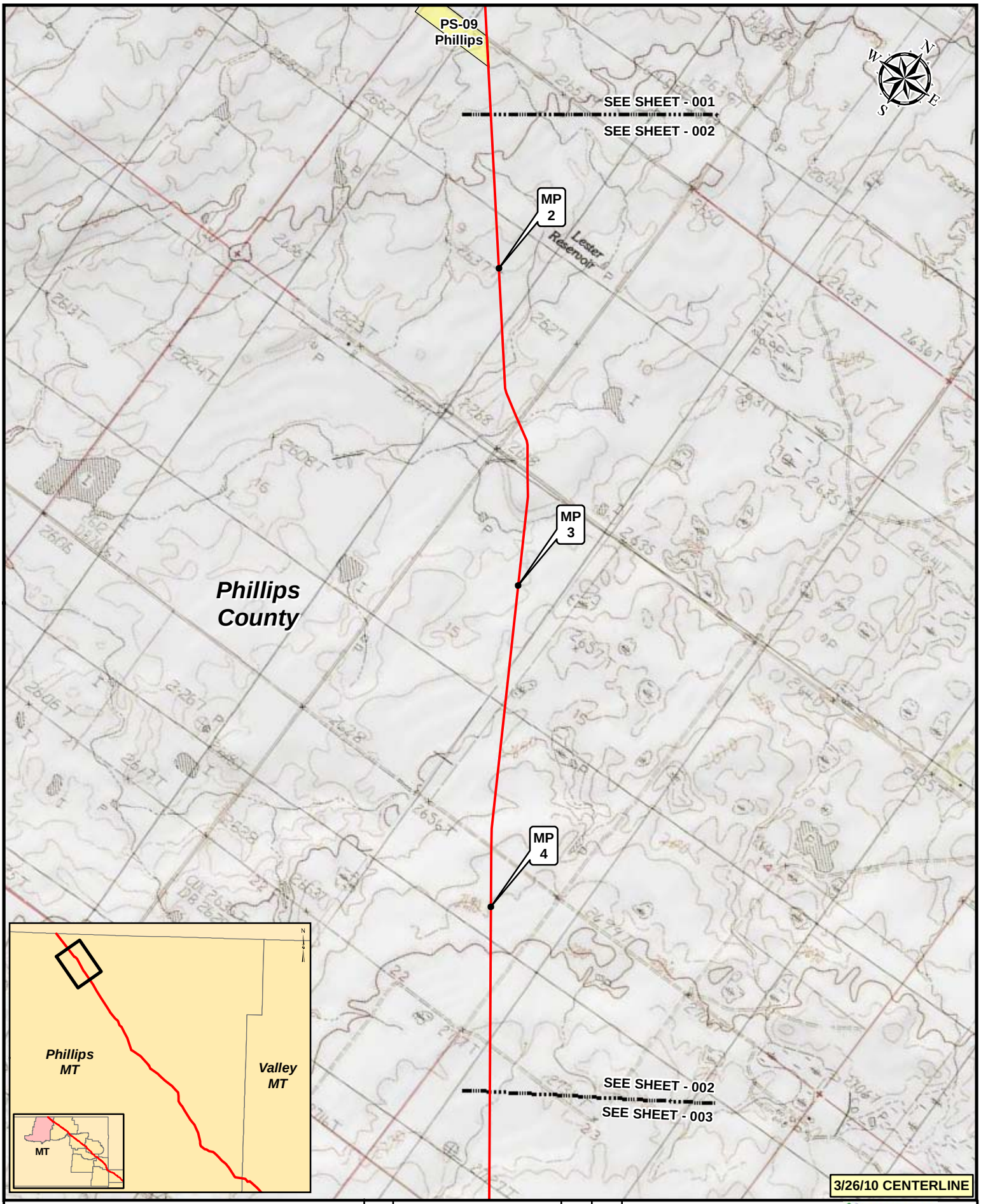

Legend

- MILEPOST
- KEYSTONE XL PROJECT
- PUMP STATION
- VALVE

NO.	REVISION	DATE	APPR.
2	ISSUED FOR DEIS COMMENT SUBMITTAL TO U.S. DEPT. OF STATE (3.26.10 CL)	5.19.10	RG
1	ISSUED FOR SUPPLEMENTAL U.S. DEPT. OF STATE FILING (2.15.09 CL)	7.6.09	RG
0	ISSUED FOR UNITED STATES DEPARTMENT OF STATE (7.31.08 CL)	11.19.08	RG

PREPARED BY: TROW ENGINEERING CONSULTANTS INC.

TransCanada — In Business to deliver

0 500 1,000 2,000 Feet

KEYSTONE XL PROJECT
ROUTE SHEETS
MORGAN, MONTANA TO STEELE CITY, NEBRASKA

SCALE	DATE	DRAWN	CHECKED	APPROVED	PROJECT:	DRAWING NUMBER	SHEET	REVISION
1:24000	11.19.08	GS	SS	RG	50388X	XL-30-ML-2002-P-002-Q	002	2

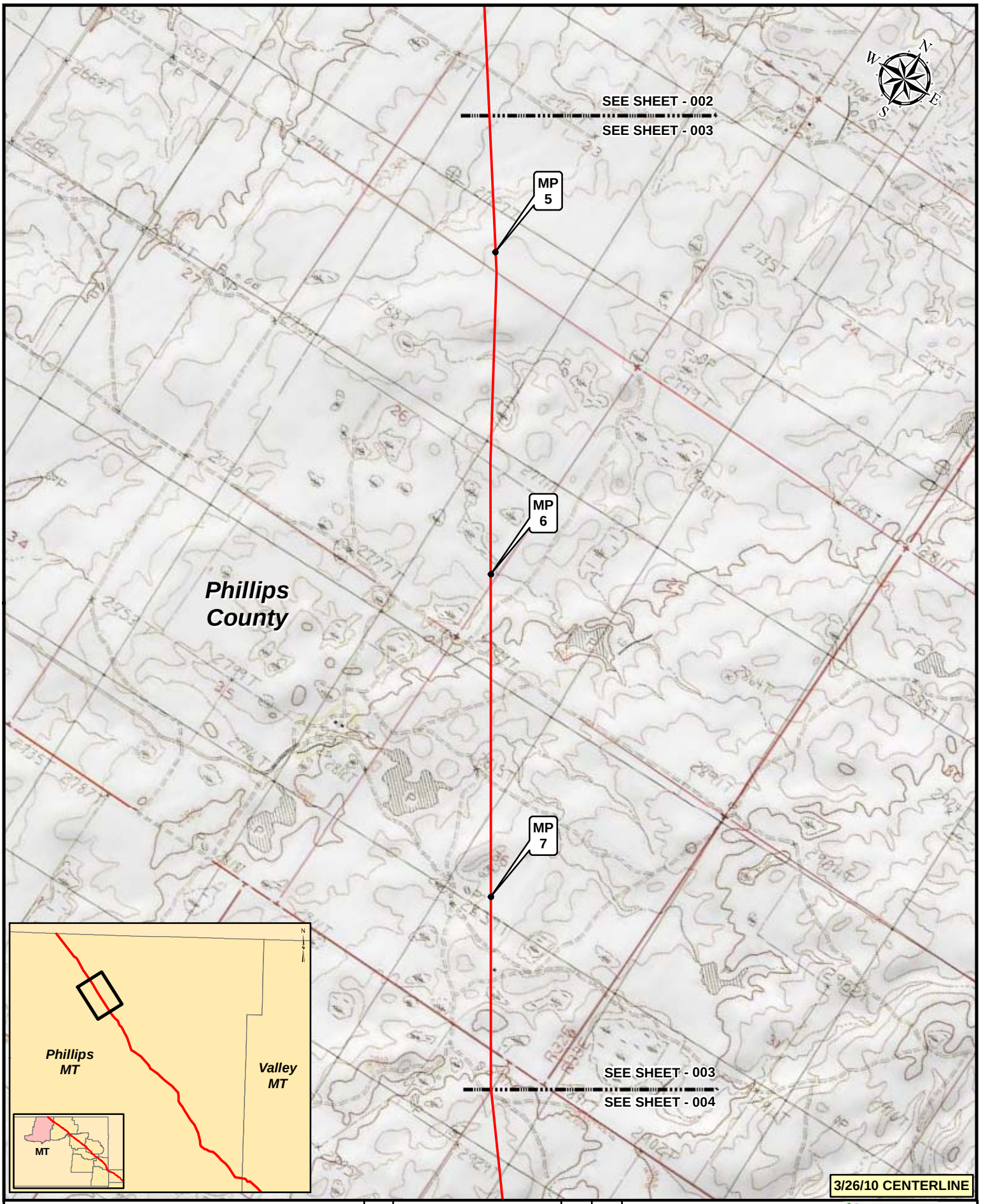

Legend

- MILEPOST
- KEYSTONE XL PROJECT
- PUMP STATION
- VALVE

NO.	REVISION	DATE	APPR.
2	ISSUED FOR DEIS COMMENT SUBMITTAL TO U.S. DEPT. OF STATE (3.26.10 CL)	5.19.10	RG
1	ISSUED FOR SUPPLEMENTAL U.S. DEPT. OF STATE FILING (2.15.09 CL)	7.6.09	RG
0	ISSUED FOR UNITED STATES DEPARTMENT OF STATE (7.31.08 CL)	11.19.08	RG

PREPARED BY: TROW ENGINEERING CONSULTANTS INC.

TransCanada — In Business to deliver

0 500 1,000 2,000 Feet

KEYSTONE XL PROJECT
ROUTE SHEETS
MORGAN, MONTANA TO STEELE CITY, NEBRASKA

SCALE	DATE	DRAWN	CHECKED	APPROVED	PROJECT:	DRAWING NUMBER	SHEET	REVISION
1:24000	11.19.08	GS	SS	RG	50388X	XL-30-ML-2002-P-003-Q	003	2

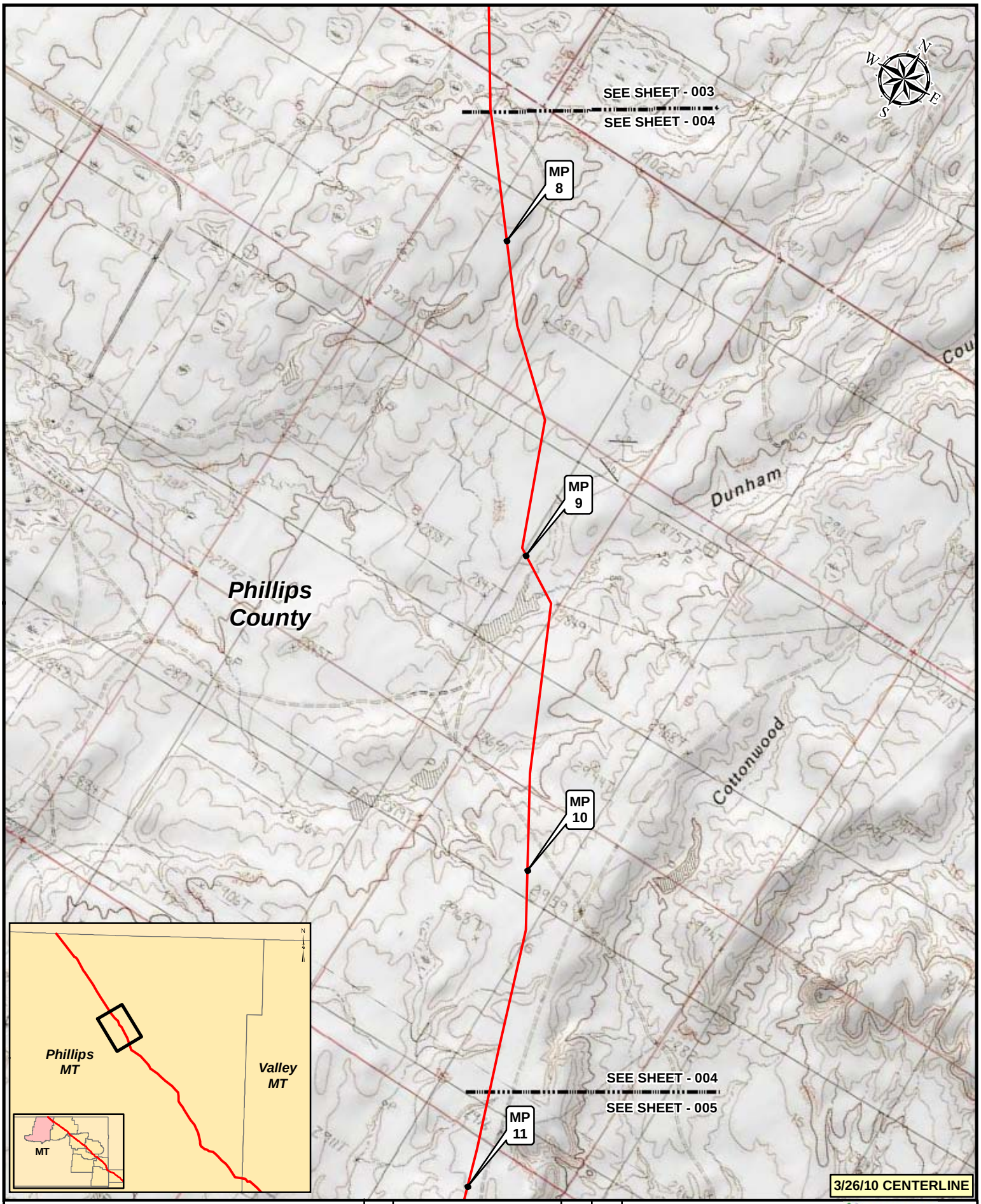

Legend

- MILEPOST
- KEYSTONE XL PROJECT
- PUMP STATION
- VALVE

NO.	REVISION	DATE	APPR.
2	ISSUED FOR DEIS COMMENT SUBMITTAL TO U.S. DEPT. OF STATE (3.26.10 CL)	5.19.10	RG
1	ISSUED FOR SUPPLEMENTAL U.S. DEPT. OF STATE FILING (2.15.09 CL)	7.6.09	RG
0	ISSUED FOR UNITED STATES DEPARTMENT OF STATE (7.31.08 CL)	11.19.08	RG

PREPARED BY: TROW ENGINEERING CONSULTANTS INC.

TransCanada — In Business to deliver

0 500 1,000 2,000 Feet

KEYSTONE XL PROJECT
ROUTE SHEETS
MORGAN, MONTANA TO STEELE CITY, NEBRASKA

SCALE	DATE	DRAWN	CHECKED	APPROVED	PROJECT:	DRAWING NUMBER	SHEET	REVISION
1:24000	11.19.08	GS	SS	RG	50388X	XL-30-ML-2002-P-004-Q	004	2

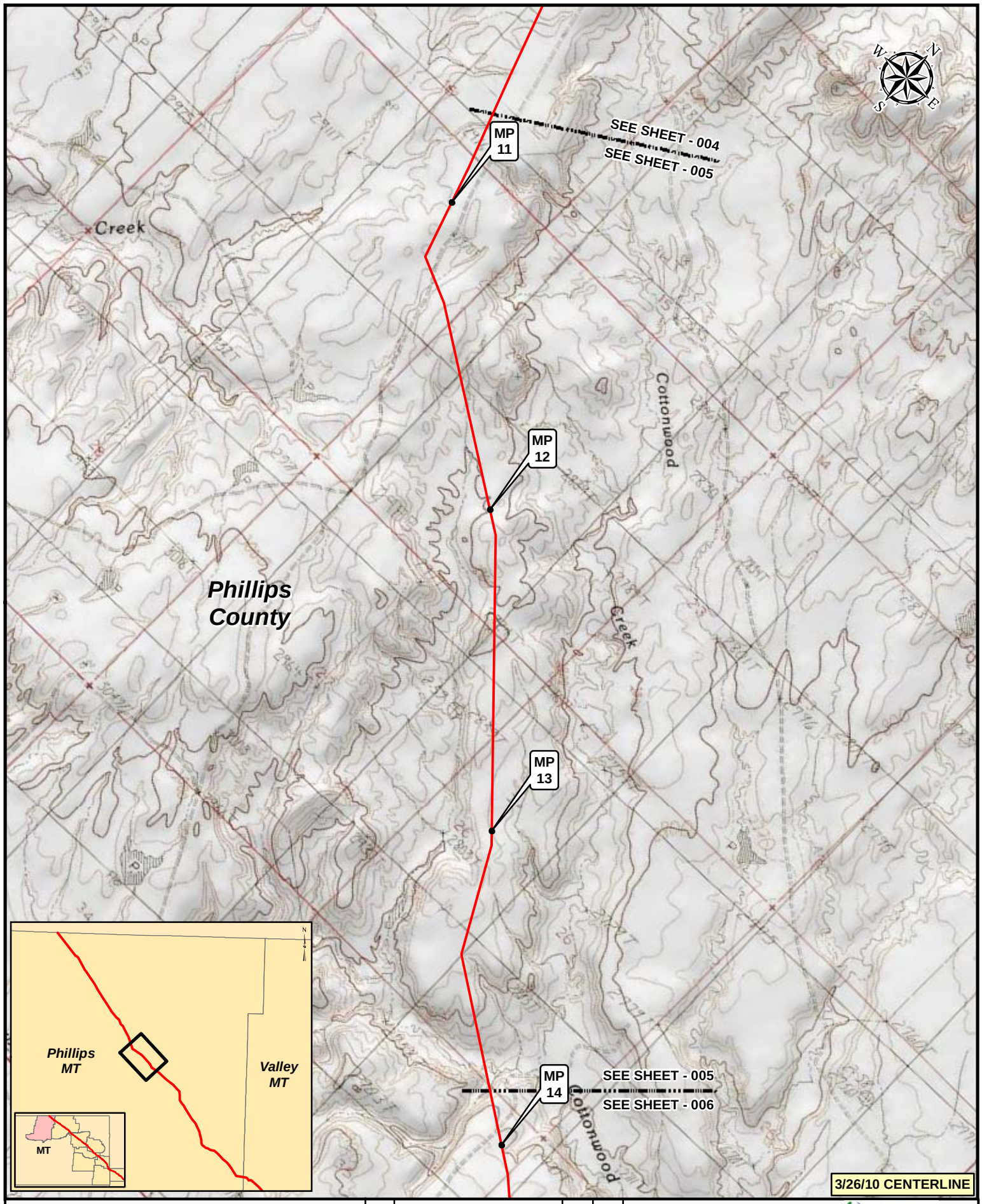

Legend

- MILEPOST
- KEYSTONE XL PROJECT
- PUMP STATION
- VALVE

NO.	REVISION	DATE	APPR.
2	ISSUED FOR DEIS COMMENT SUBMITTAL TO U.S. DEPT. OF STATE (3.26.10 CL)	5.19.10	RG
1	ISSUED FOR SUPPLEMENTAL U.S. DEPT. OF STATE FILING (2.15.09 CL)	7.6.09	RG
0	ISSUED FOR UNITED STATES DEPARTMENT OF STATE (7.31.08 CL)	11.19.08	RG

PREPARED BY: TROW ENGINEERING CONSULTANTS INC.

TransCanada — In Business to deliver

0 500 1,000 2,000 Feet

KEYSTONE XL PROJECT
ROUTE SHEETS
MORGAN, MONTANA TO STEELE CITY, NEBRASKA

SCALE	DATE	DRAWN	CHECKED	APPROVED	PROJECT:	DRAWING NUMBER	SHEET	REVISION
1:24000	11.19.08	GS	SS	RG	50388X	XL-30-ML-2002-P-005-Q	005	2

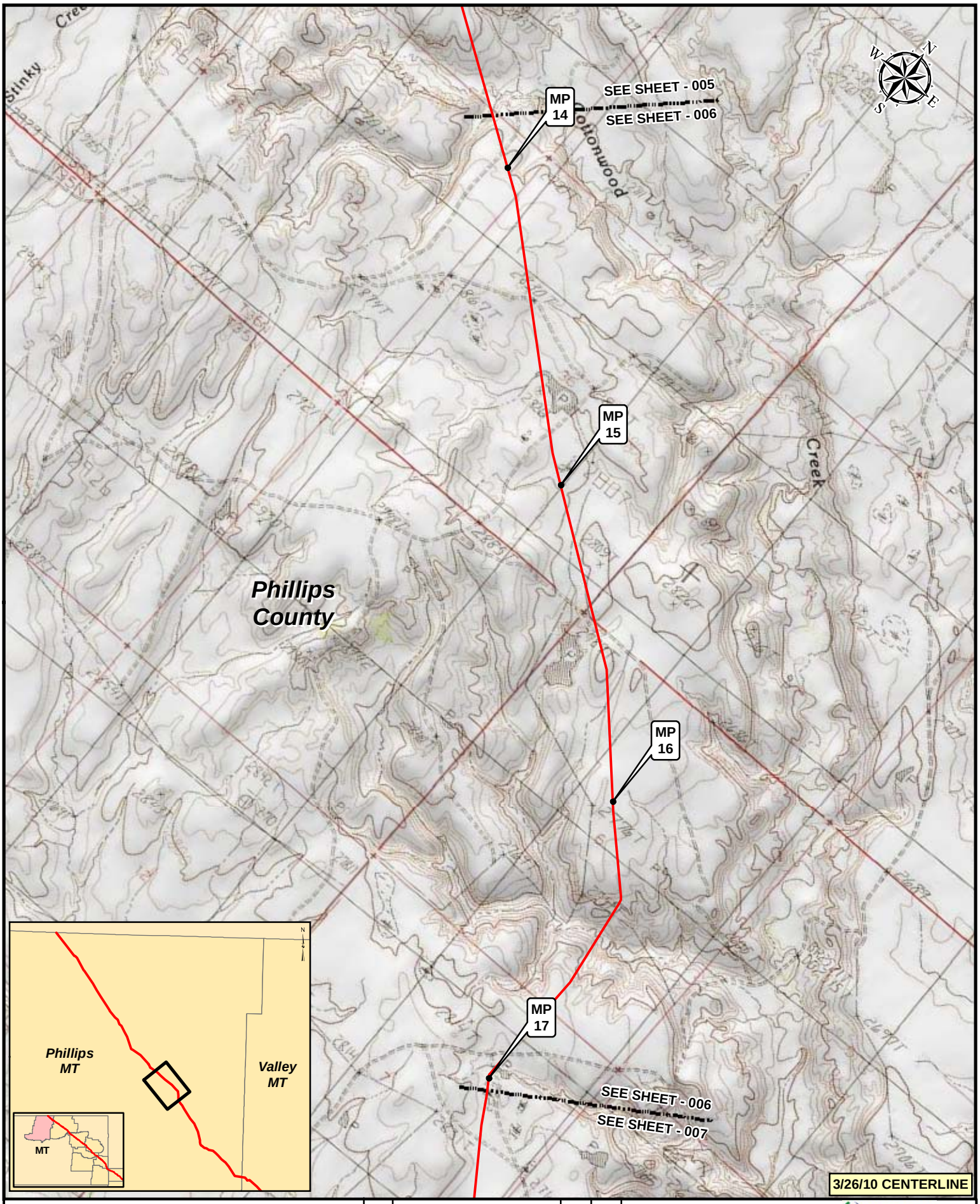

Legend

- MILEPOST
- KEYSTONE XL PROJECT
- PUMP STATION
- VALVE

NO.	REVISION	DATE	APPR.
2	ISSUED FOR DEIS COMMENT SUBMITTAL TO U.S. DEPT. OF STATE (3.26.10 CL)	5.19.10	RG
1	ISSUED FOR SUPPLEMENTAL U.S. DEPT. OF STATE FILING (2.15.09 CL)	7.6.09	RG
0	ISSUED FOR UNITED STATES DEPARTMENT OF STATE (7.31.08 CL)	11.19.08	RG

PREPARED BY: TROW ENGINEERING CONSULTANTS INC.

TransCanada — In Business to deliver

0 500 1,000 2,000 Feet

KEYSTONE XL PROJECT
ROUTE SHEETS
MORGAN, MONTANA TO STEELE CITY, NEBRASKA

SCALE	DATE	DRAWN	CHECKED	APPROVED	PROJECT:	DRAWING NUMBER	SHEET	REVISION
1:24000	11.19.08	GS	SS	RG	50388X	XL-30-ML-2002-P-006-Q	006	2

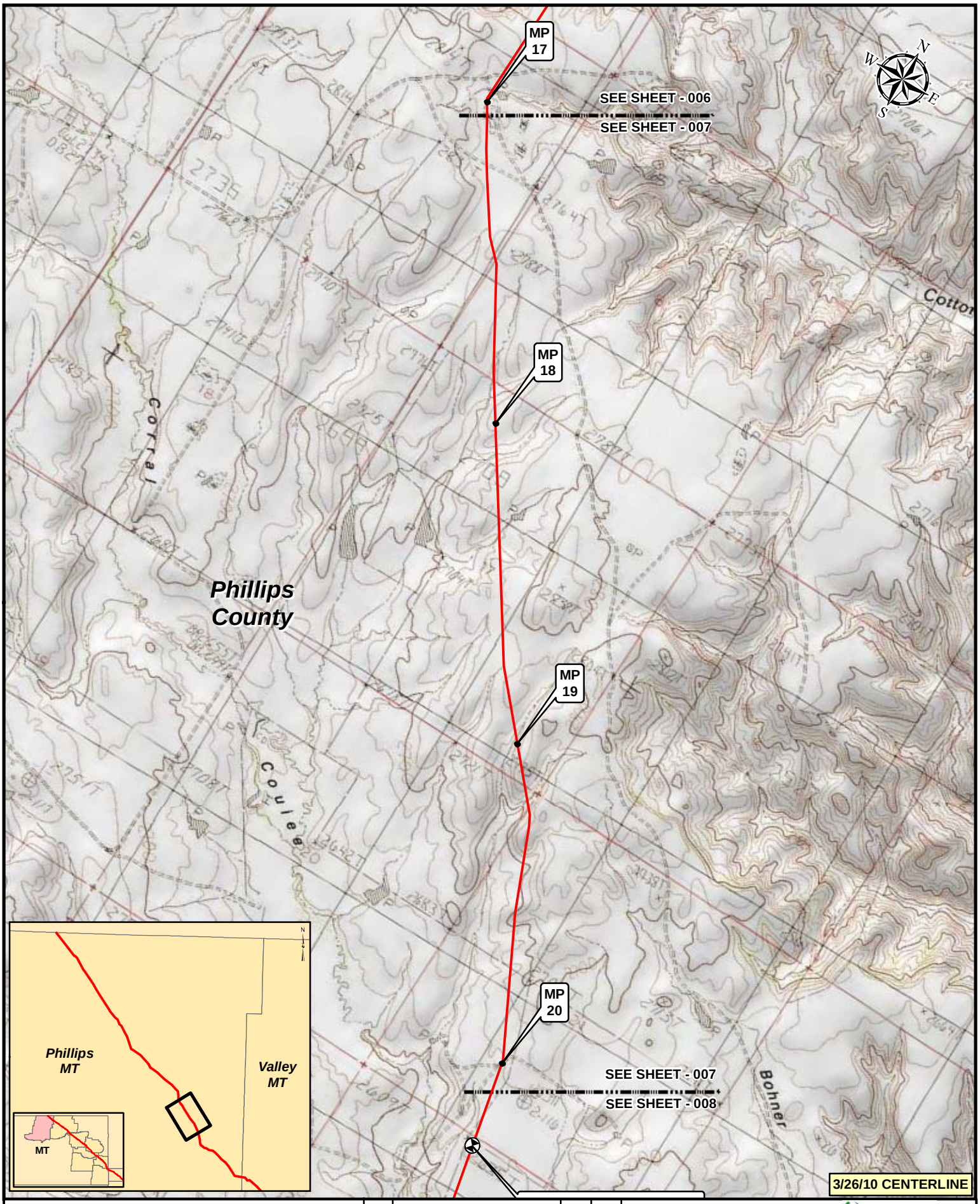

Legend

- MILEPOST
- KEYSTONE XL PROJECT
- PUMP STATION
- VALVE

NO.	REVISION	DATE	APPR.
2	ISSUED FOR DEIS COMMENT SUBMITTAL TO U.S. DEPT. OF STATE (3.26.10 CL)	5.19.10	RG
1	ISSUED FOR SUPPLEMENTAL U.S. DEPT. OF STATE FILING (2.15.09 CL)	7.6.09	RG
0	ISSUED FOR UNITED STATES DEPARTMENT OF STATE (7.31.08 CL)	11.19.08	RG

PREPARED BY: TROW ENGINEERING CONSULTANTS INC.

TransCanada — In Business to deliver

0 500 1,000 2,000 Feet

KEYSTONE XL PROJECT
ROUTE SHEETS
MORGAN, MONTANA TO STEELE CITY, NEBRASKA

SCALE	DATE	DRAWN	CHECKED	APPROVED	PROJECT:	DRAWING NUMBER	SHEET	REVISION
1:24000	11.19.08	GS	SS	RG	50388X	XL-30-ML-2002-P-007-Q	007	2

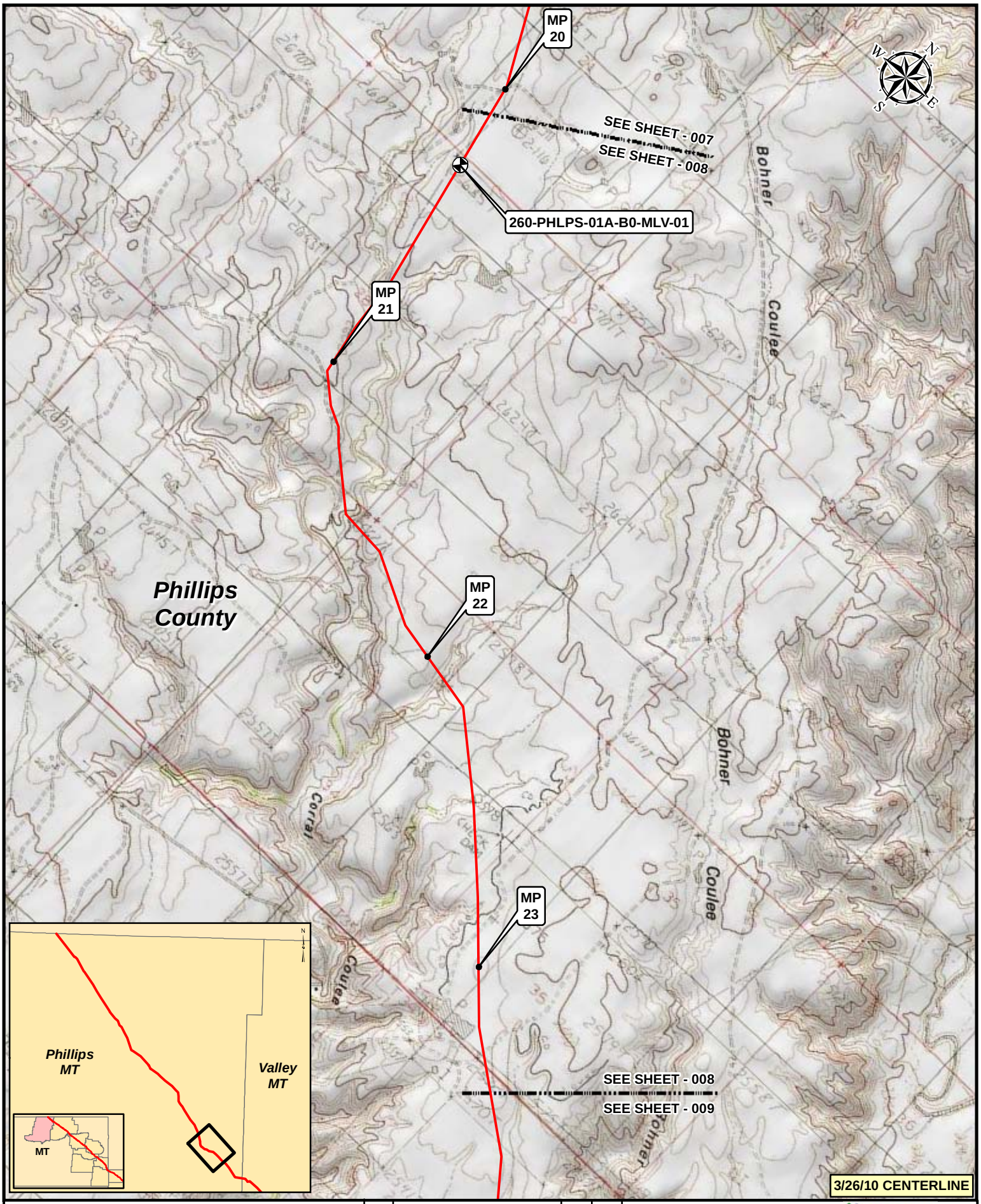

Legend

- MILEPOST
- KEYSTONE XL PROJECT
- PUMP STATION
- VALVE

NO.	REVISION	DATE	APPR.
2	ISSUED FOR DEIS COMMENT SUBMITTAL TO U.S. DEPT. OF STATE (3.26.10 CL)	5.19.10	RG
1	ISSUED FOR SUPPLEMENTAL U.S. DEPT. OF STATE FILING (2.15.09 CL)	7.6.09	RG
0	ISSUED FOR UNITED STATES DEPARTMENT OF STATE (7.31.08 CL)	11.19.08	RG

PREPARED BY: TROW ENGINEERING CONSULTANTS INC.

TransCanada — In Business to deliver

0 500 1,000 2,000 Feet

KEYSTONE XL PROJECT
ROUTE SHEETS
MORGAN, MONTANA TO STEELE CITY, NEBRASKA

SCALE	DATE	DRAWN	CHECKED	APPROVED	PROJECT:	DRAWING NUMBER	SHEET	REVISION
1:24000	11.19.08	GS	SS	RG	50388X	XL-30-ML-2002-P-008-Q	008	2

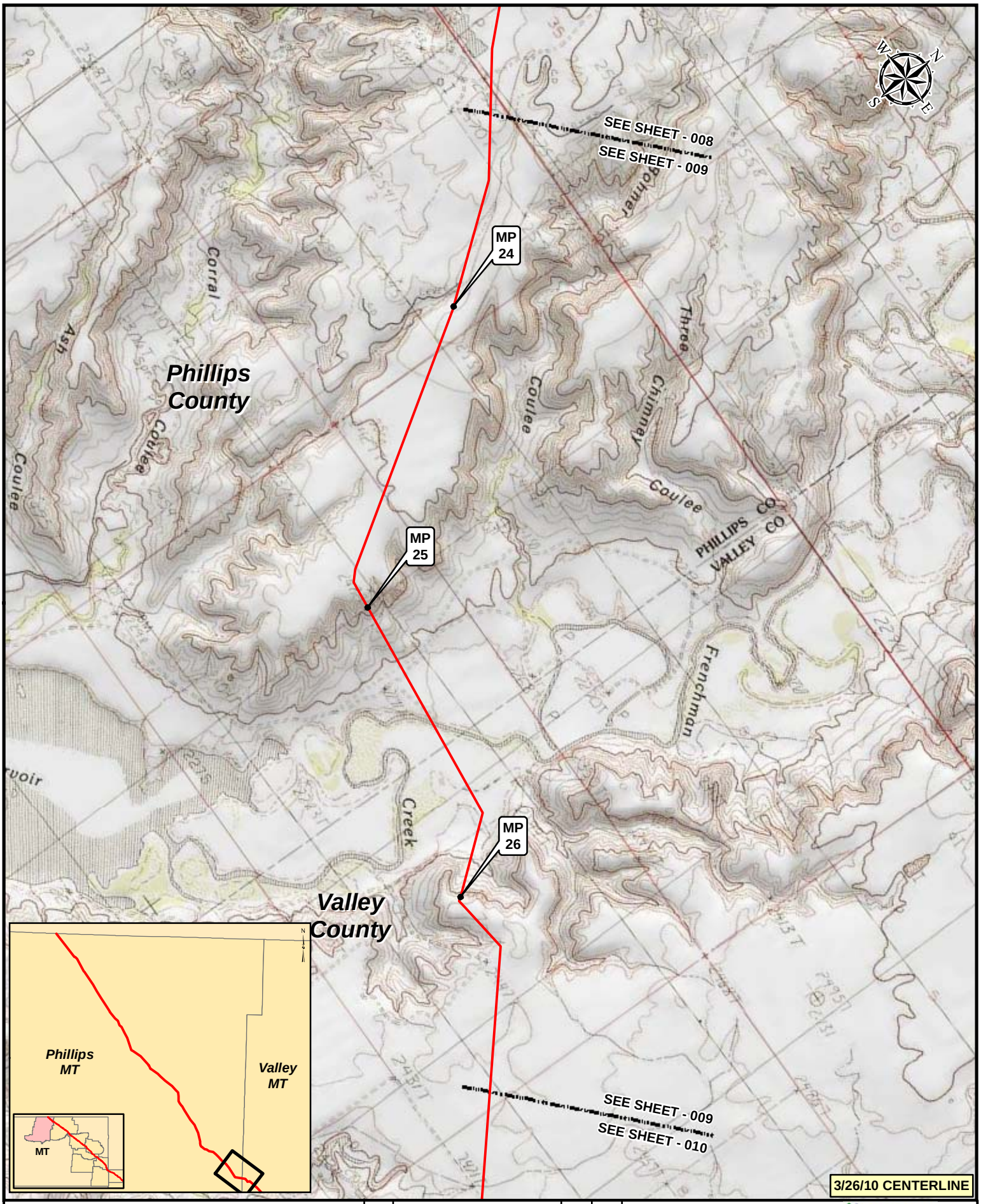

Legend

- MILEPOST
- KEYSTONE XL PROJECT
- PUMP STATION
- VALVE

NO.	REVISION	DATE	APPR.
2	ISSUED FOR DEIS COMMENT SUBMITTAL TO U.S. DEPT. OF STATE (3.26.10 CL)	5.19.10	RG
1	ISSUED FOR SUPPLEMENTAL U.S. DEPT. OF STATE FILING (2.15.09 CL)	7.6.09	RG
0	ISSUED FOR UNITED STATES DEPARTMENT OF STATE (7.31.08 CL)	11.19.08	RG

PREPARED BY: TROW ENGINEERING CONSULTANTS INC.

TransCanada — In Business to deliver

0 500 1,000 2,000 Feet

KEYSTONE XL PROJECT
ROUTE SHEETS
MORGAN, MONTANA TO STEELE CITY, NEBRASKA

SCALE	DATE	DRAWN	CHECKED	APPROVED	PROJECT:	DRAWING NUMBER	SHEET	REVISION
1:24000	11.19.08	GS	SS	RG	50388X	XL-30-ML-2002-P-009-Q	009	2

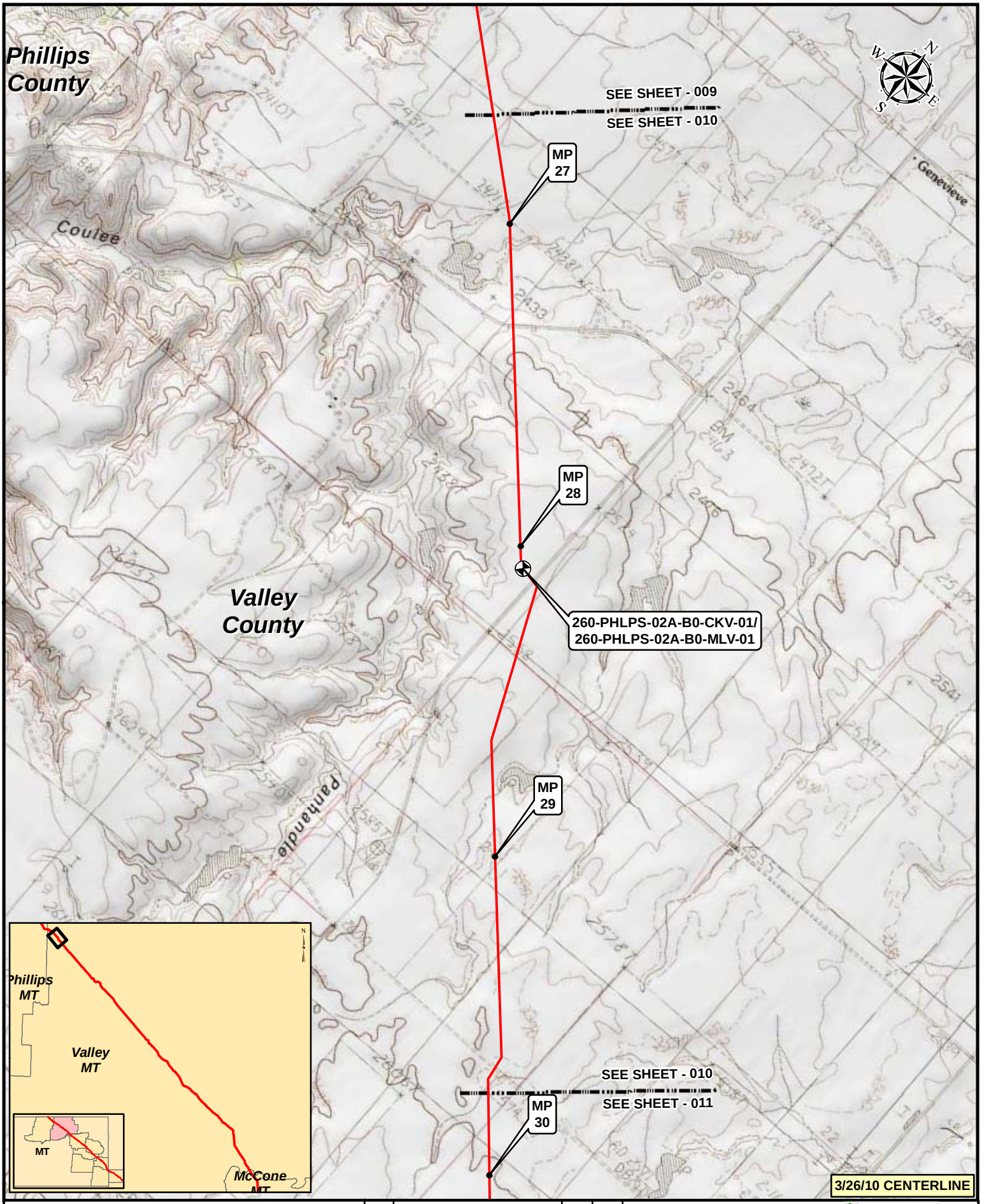

Legend

- MILEPOST
- KEYSTONE XL PROJECT
- PUMP STATION
- VALVE

NO.	REVISION	DATE	APPR.
2	ISSUED FOR DEIS COMMENT SUBMITTAL TO U.S. DEPT. OF STATE (3.26.10 CL)	5.19.10	RG
1	ISSUED FOR SUPPLEMENTAL U.S. DEPT. OF STATE FILING (2.15.09 CL)	7.6.09	RG
0	ISSUED FOR UNITED STATES DEPARTMENT OF STATE (7.31.08 CL)	11.19.08	RG

PREPARED BY: TROW ENGINEERING CONSULTANTS INC.

TransCanada — In Business to deliver

0 500 1,000 2,000 Feet

KEYSTONE XL PROJECT
ROUTE SHEETS
MORGAN, MONTANA TO STEELE CITY, NEBRASKA

SCALE	DATE	DRAWN	CHECKED	APPROVED	PROJECT:	DRAWING NUMBER	SHEET	REVISION
1:24000	11.19.08	GS	SS	RG	50388X	XL-30-ML-2002-P-010-Q	010	2

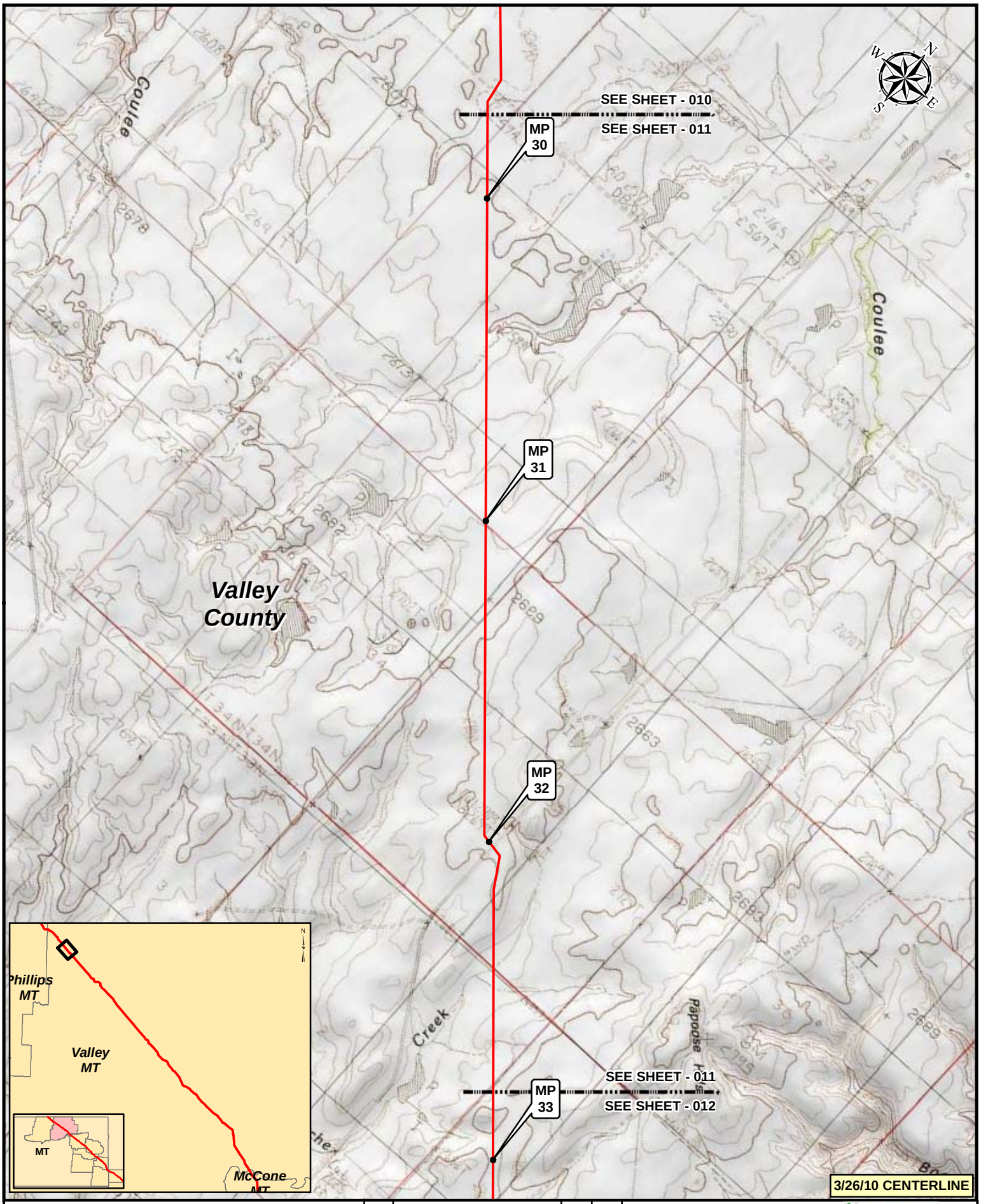

Legend

- MILEPOST
- KEYSTONE XL PROJECT
- PUMP STATION
- VALVE

NO.	REVISION	DATE	APPR.
2	ISSUED FOR DEIS COMMENT SUBMITTAL TO U.S. DEPT. OF STATE (3.26.10 CL)	5.19.10	RG
1	ISSUED FOR SUPPLEMENTAL U.S. DEPT. OF STATE FILING (2.15.09 CL)	7.6.09	RG
0	ISSUED FOR UNITED STATES DEPARTMENT OF STATE (7.31.08 CL)	11.19.08	RG

PREPARED BY: TROW ENGINEERING CONSULTANTS INC.

TransCanada — In Business to deliver

0 500 1,000 2,000 Feet

KEYSTONE XL PROJECT
ROUTE SHEETS
MORGAN, MONTANA TO STEELE CITY, NEBRASKA

SCALE	DATE	DRAWN	CHECKED	APPROVED	PROJECT:	DRAWING NUMBER	SHEET	REVISION
1:24000	11.19.08	GS	SS	RG	50388X	XL-30-ML-2002-P-011-Q	011	2

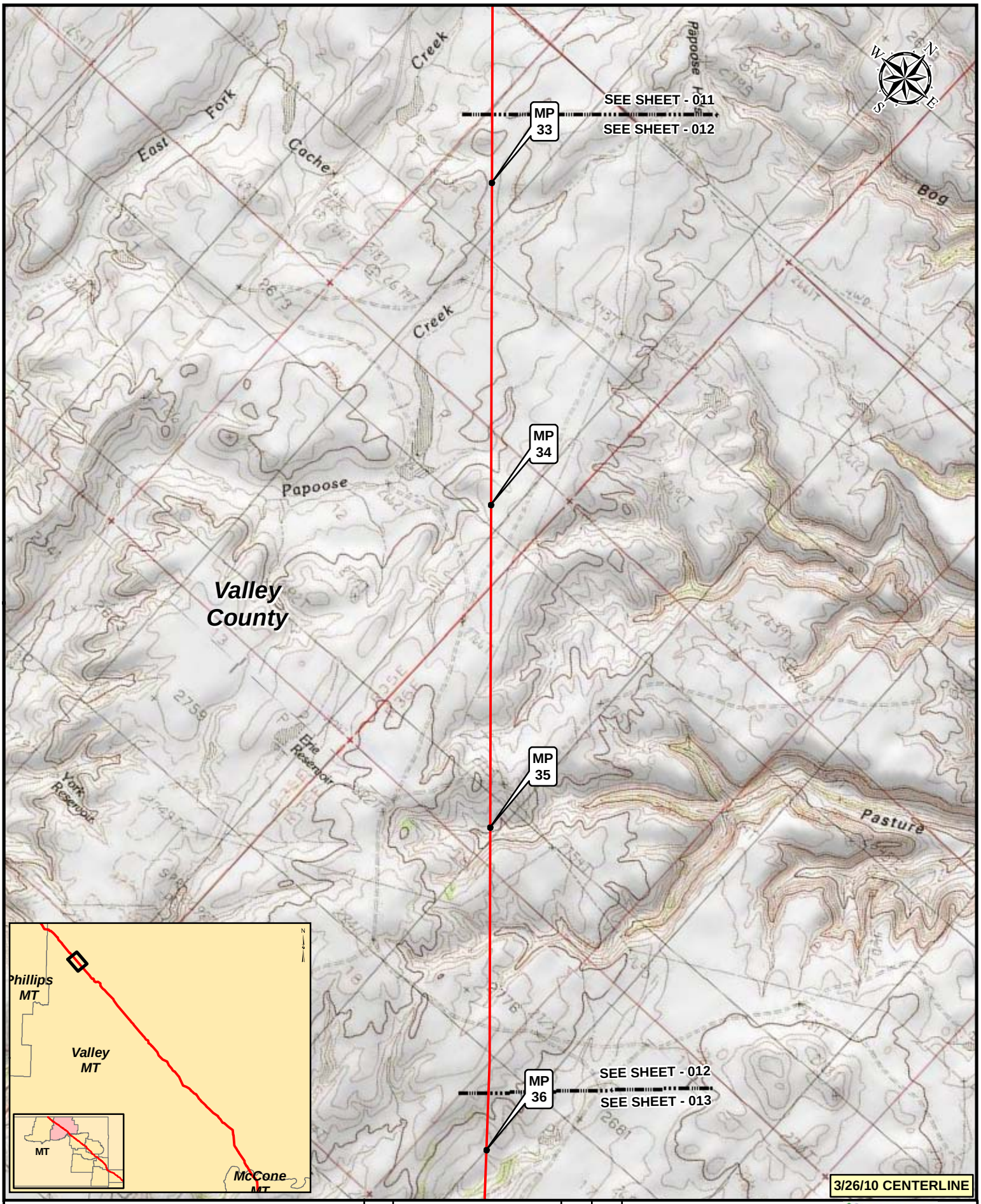

Legend

- MILEPOST
- KEYSTONE XL PROJECT
- PUMP STATION
- VALVE

NO.	REVISION	DATE	APPR.
2	ISSUED FOR DEIS COMMENT SUBMITTAL TO U.S. DEPT. OF STATE (3.26.10 CL)	5.19.10	RG
1	ISSUED FOR SUPPLEMENTAL U.S. DEPT. OF STATE FILING (2.15.09 CL)	7.6.09	RG
0	ISSUED FOR UNITED STATES DEPARTMENT OF STATE (7.31.08 CL)	11.19.08	RG

PREPARED BY: TROW ENGINEERING CONSULTANTS INC.

TransCanada — In Business to deliver

0 500 1,000 2,000 Feet

KEYSTONE XL PROJECT
ROUTE SHEETS
MORGAN, MONTANA TO STEELE CITY, NEBRASKA

SCALE	DATE	DRAWN	CHECKED	APPROVED	PROJECT:	DRAWING NUMBER	SHEET	REVISION
1:24000	11.19.08	GS	SS	RG	50388X	XL-30-ML-2002-P-012-Q	012	2

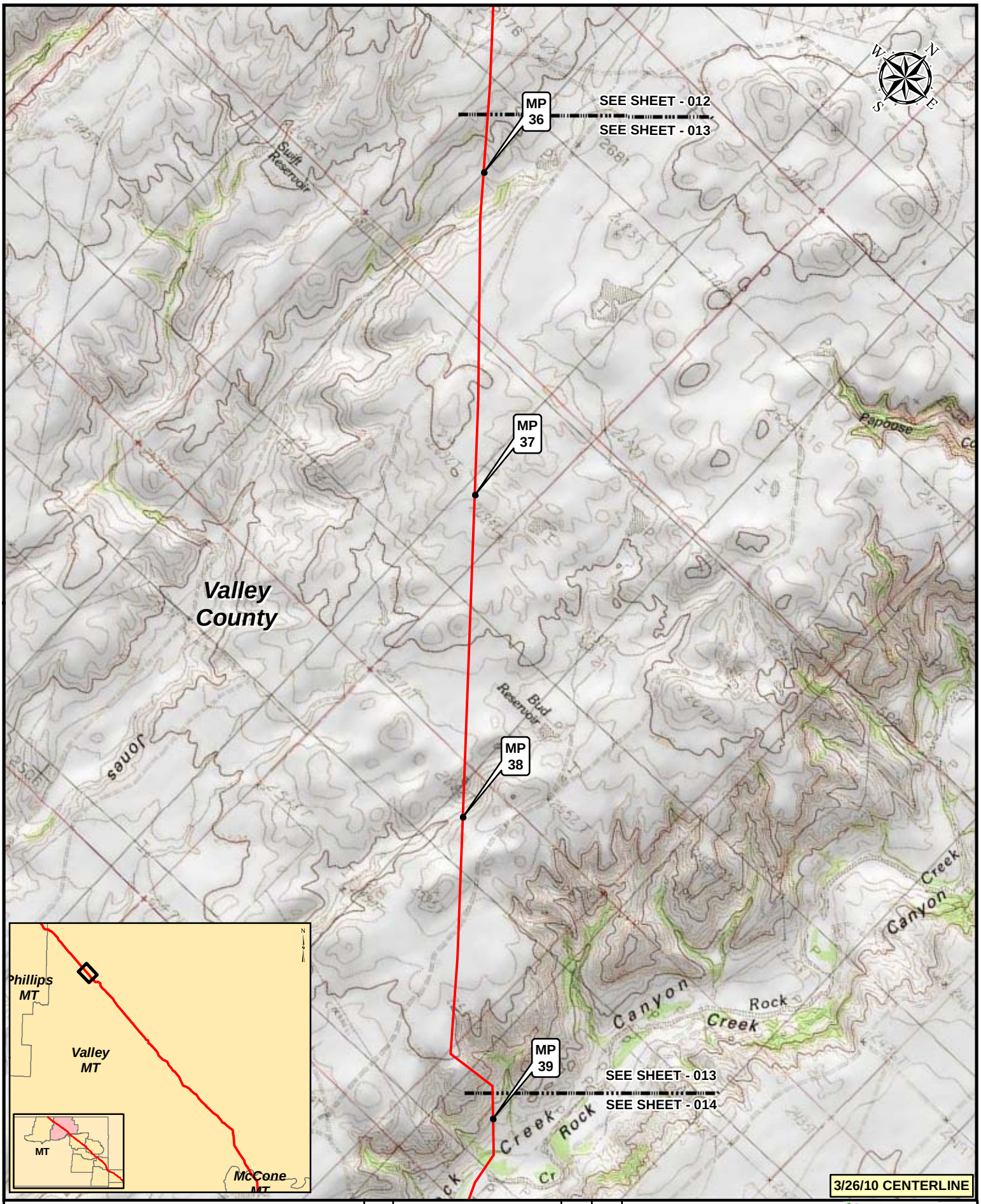

Legend

- MILEPOST
- KEYSTONE XL PROJECT
- PUMP STATION
- VALVE

NO.	REVISION	DATE	APPR.
2	ISSUED FOR DEIS COMMENT SUBMITTAL TO U.S. DEPT. OF STATE (3.26.10 CL)	5.19.10	RG
1	ISSUED FOR SUPPLEMENTAL U.S. DEPT. OF STATE FILING (2.15.09 CL)	7.6.09	RG
0	ISSUED FOR UNITED STATES DEPARTMENT OF STATE (7.31.08 CL)	11.19.08	RG

PREPARED BY: TROW ENGINEERING CONSULTANTS INC.

TransCanada — In Business to deliver

0 500 1,000 2,000 Feet

KEYSTONE XL PROJECT
ROUTE SHEETS
MORGAN, MONTANA TO STEELE CITY, NEBRASKA

SCALE	DATE	DRAWN	CHECKED	APPROVED	PROJECT:	DRAWING NUMBER	SHEET	REVISION
1:24000	11.19.08	GS	SS	RG	50388X	XL-30-ML-2002-P-013-Q	013	2

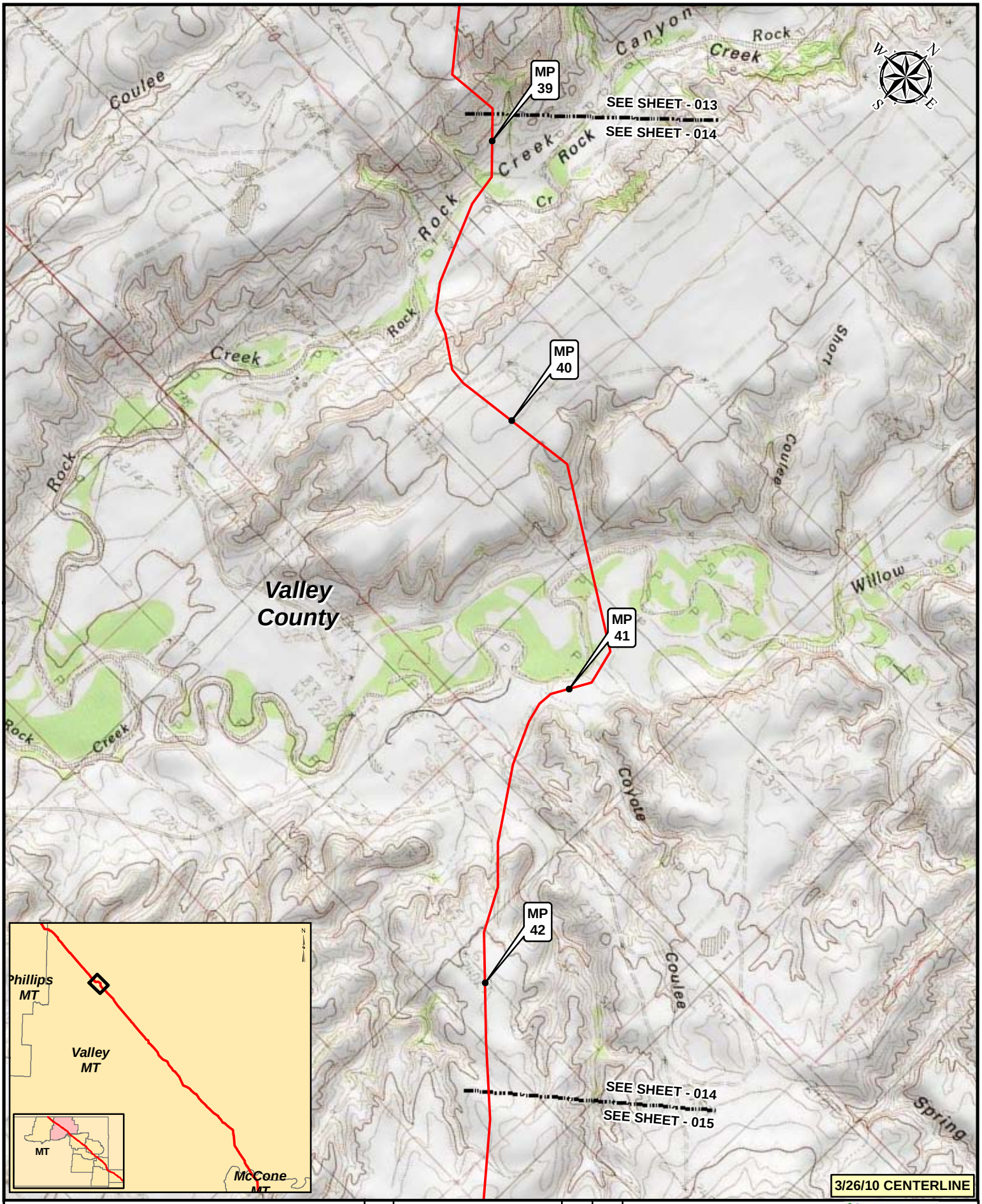

Legend

- MILEPOST
- KEYSTONE XL PROJECT
- PUMP STATION
- VALVE

NO.	REVISION	DATE	APPR.
2	ISSUED FOR DEIS COMMENT SUBMITTAL TO U.S. DEPT. OF STATE (3.26.10 CL)	5.19.10	RG
1	ISSUED FOR SUPPLEMENTAL U.S. DEPT. OF STATE FILING (2.15.09 CL)	7.6.09	RG
0	ISSUED FOR UNITED STATES DEPARTMENT OF STATE (7.31.08 CL)	11.19.08	RG

PREPARED BY: TROW ENGINEERING CONSULTANTS INC.

TransCanada — In Business to deliver

0 500 1,000 2,000 Feet

KEYSTONE XL PROJECT
ROUTE SHEETS
MORGAN, MONTANA TO STEELE CITY, NEBRASKA

SCALE	DATE	DRAWN	CHECKED	APPROVED	PROJECT:	DRAWING NUMBER	SHEET	REVISION
1:24000	11.19.08	GS	SS	RG	50388X	XL-30-ML-2002-P-014-Q	014	2

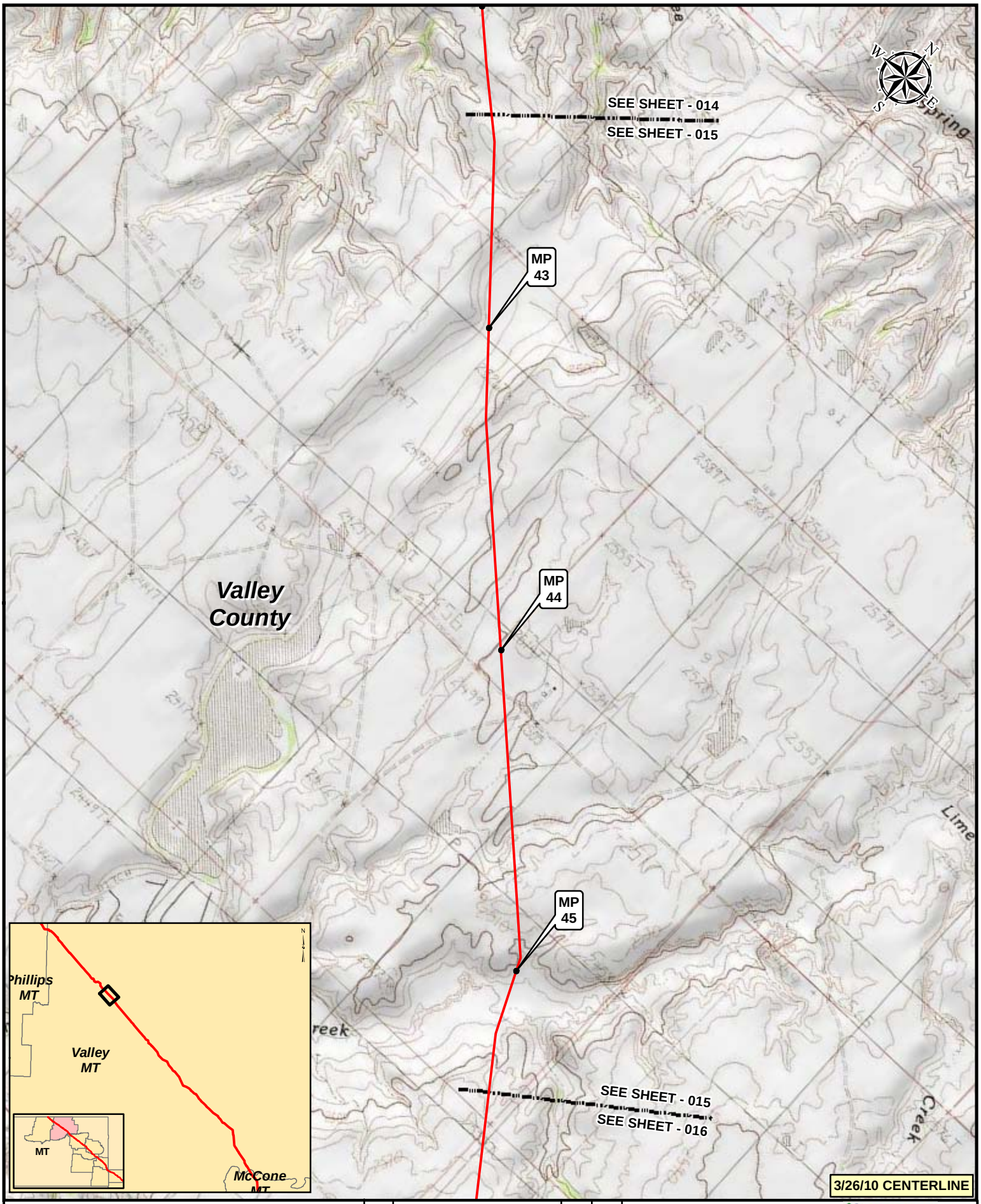

Legend

- MILEPOST
- KEYSTONE XL PROJECT
- PUMP STATION
- VALVE

NO.	REVISION	DATE	APPR.
2	ISSUED FOR DEIS COMMENT SUBMITTAL TO U.S. DEPT. OF STATE (3.26.10 CL)	5.19.10	RG
1	ISSUED FOR SUPPLEMENTAL U.S. DEPT. OF STATE FILING (2.15.09 CL)	7.6.09	RG
0	ISSUED FOR UNITED STATES DEPARTMENT OF STATE (7.31.08 CL)	11.19.08	RG

PREPARED BY: TROW ENGINEERING CONSULTANTS INC.

TransCanada — In Business to deliver

0 500 1,000 2,000 Feet

KEYSTONE XL PROJECT
ROUTE SHEETS
MORGAN, MONTANA TO STEELE CITY, NEBRASKA

SCALE	DATE	DRAWN	CHECKED	APPROVED	PROJECT:	DRAWING NUMBER	SHEET	REVISION
1:24000	11.19.08	GS	SS	RG	50388X	XL-30-ML-2002-P-015-Q	015	2

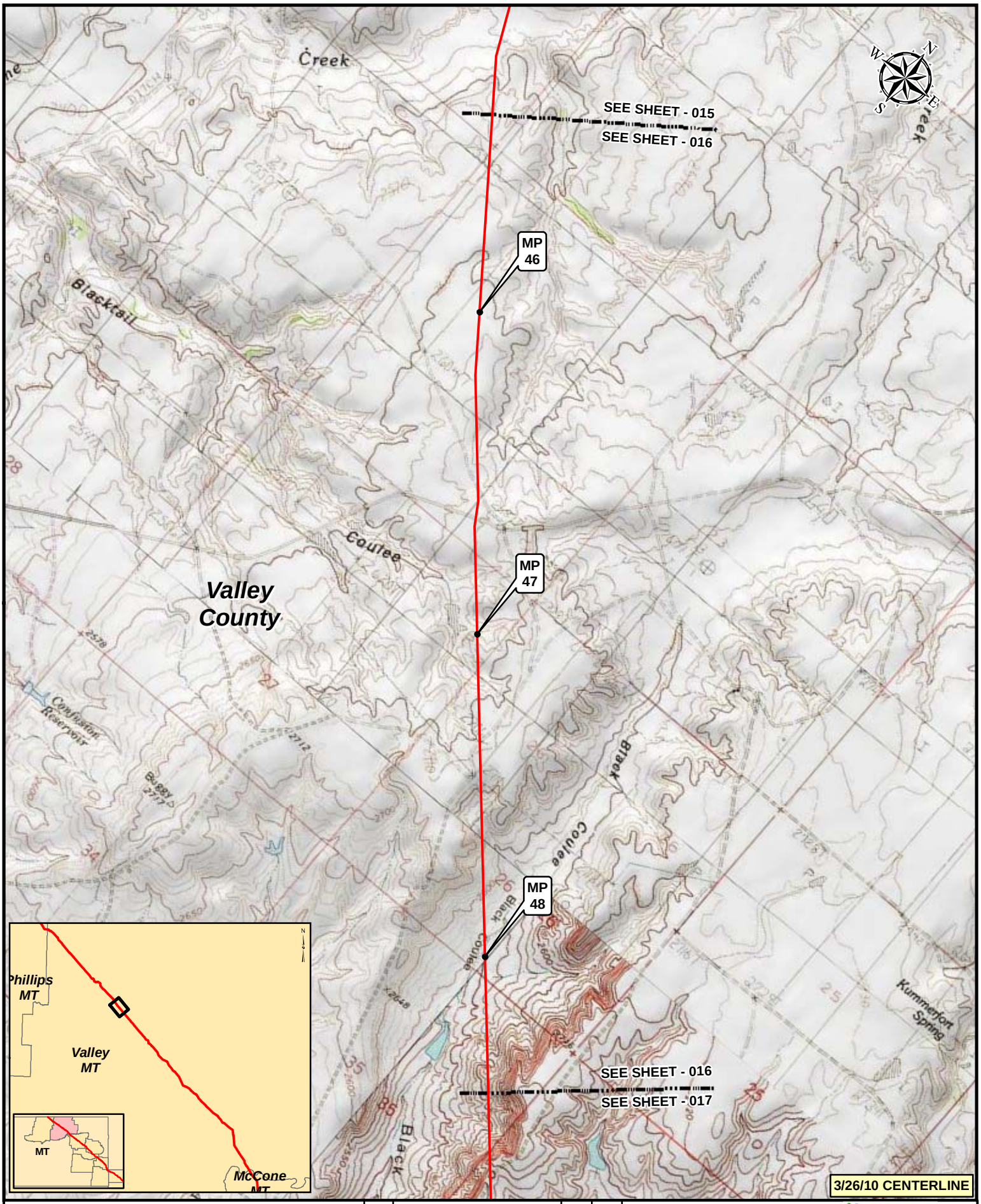

Legend

- MILEPOST
- KEYSTONE XL PROJECT
- PUMP STATION
- VALVE

NO.	REVISION	DATE	APPR.
2	ISSUED FOR DEIS COMMENT SUBMITTAL TO U.S. DEPT. OF STATE (3.26.10 CL)	5.19.10	RG
1	ISSUED FOR SUPPLEMENTAL U.S. DEPT. OF STATE FILING (2.15.09 CL)	7.6.09	RG
0	ISSUED FOR UNITED STATES DEPARTMENT OF STATE (7.31.08 CL)	11.19.08	RG

PREPARED BY: TROW ENGINEERING CONSULTANTS INC.

TransCanada — In Business to deliver

0 500 1,000 2,000 Feet

KEYSTONE XL PROJECT
ROUTE SHEETS
MORGAN, MONTANA TO STEELE CITY, NEBRASKA

SCALE	DATE	DRAWN	CHECKED	APPROVED	PROJECT:	DRAWING NUMBER	SHEET	REVISION
1:24000	11.19.08	GS	SS	RG	50388X	XL-30-ML-2002-P-016-Q	016	2

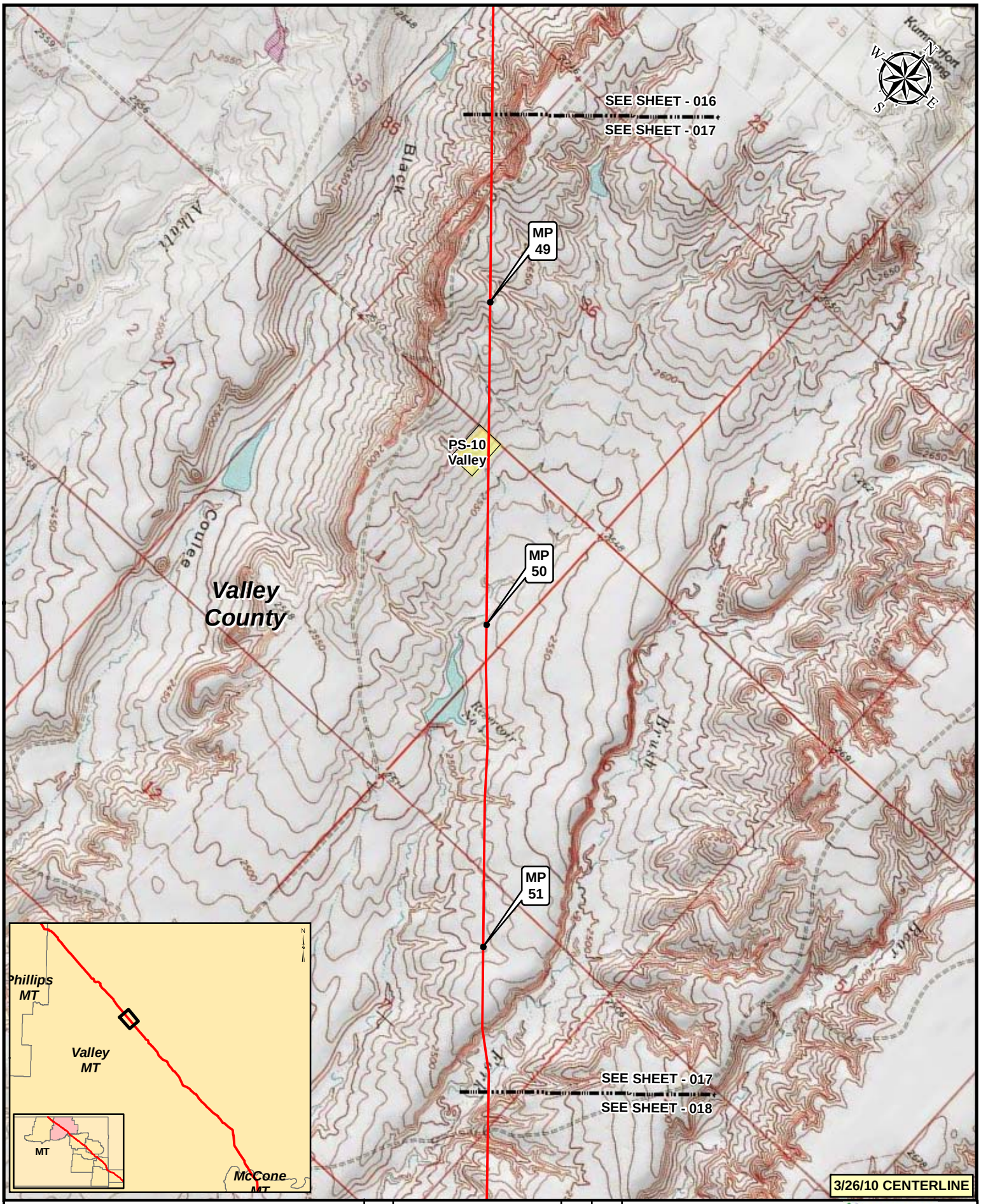

Legend

- MILEPOST
- KEYSTONE XL PROJECT
- PUMP STATION
- VALVE

NO.	REVISION	DATE	APPR.
2	ISSUED FOR DEIS COMMENT SUBMITTAL TO U.S. DEPT. OF STATE (3.26.10 CL)	5.19.10	RG
1	ISSUED FOR SUPPLEMENTAL U.S. DEPT. OF STATE FILING (2.15.09 CL)	7.6.09	RG
0	ISSUED FOR UNITED STATES DEPARTMENT OF STATE (7.31.08 CL)	11.19.08	RG

PREPARED BY: TROW ENGINEERING CONSULTANTS INC.

TransCanada — In Business to deliver

0 500 1,000 2,000 Feet

KEYSTONE XL PROJECT
ROUTE SHEETS
MORGAN, MONTANA TO STEELE CITY, NEBRASKA

SCALE	DATE	DRAWN	CHECKED	APPROVED	PROJECT:	DRAWING NUMBER	SHEET	REVISION
1:24000	11.19.08	GS	SS	RG	50388X	XL-30-ML-2002-P-017-Q	017	2

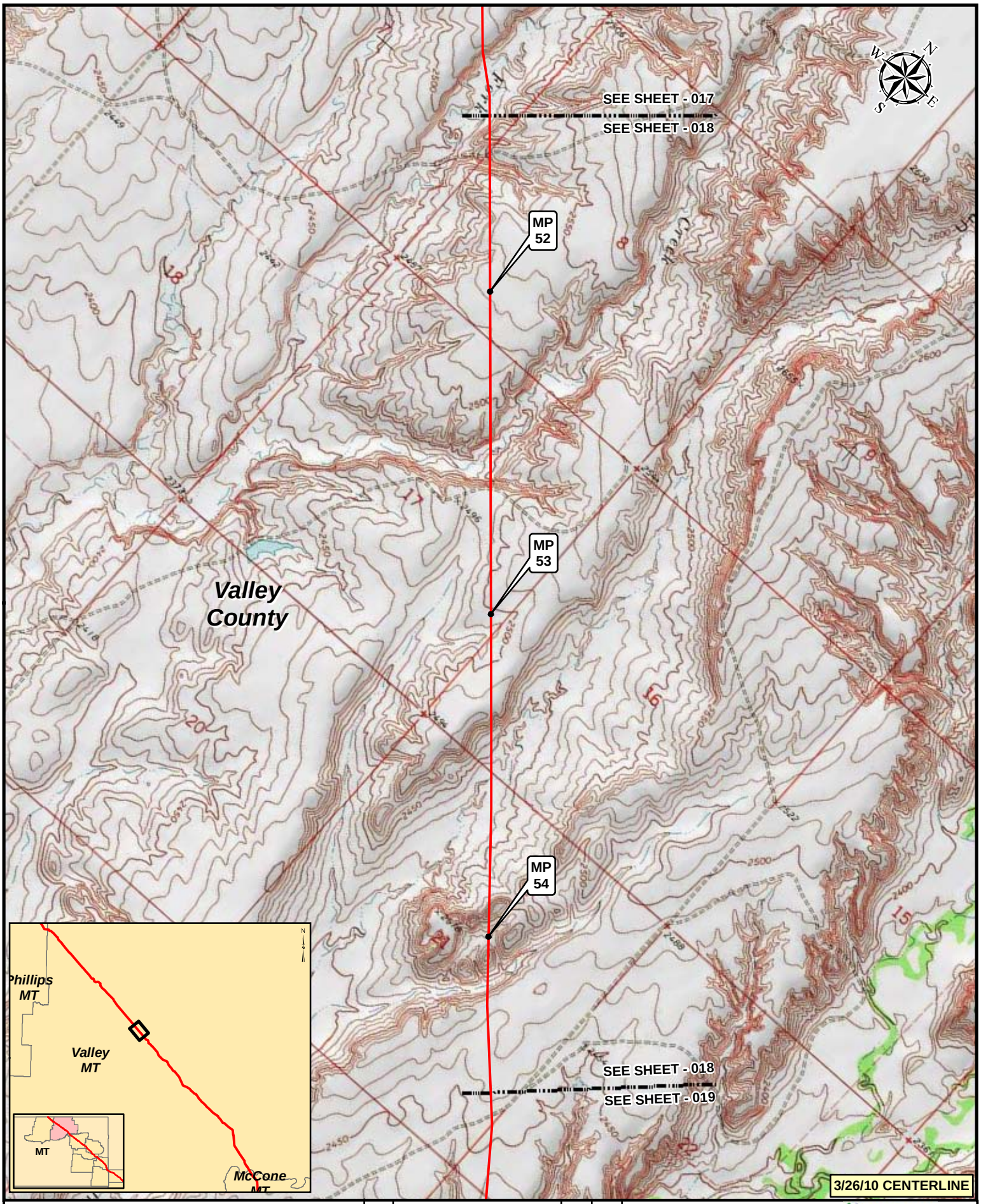

Legend

- MILEPOST
- KEYSTONE XL PROJECT
- PUMP STATION
- VALVE

NO.	REVISION	DATE	APPR.
2	ISSUED FOR DEIS COMMENT SUBMITTAL TO U.S. DEPT. OF STATE (3.26.10 CL)	5.19.10	RG
1	ISSUED FOR SUPPLEMENTAL U.S. DEPT. OF STATE FILING (2.15.09 CL)	7.6.09	RG
0	ISSUED FOR UNITED STATES DEPARTMENT OF STATE (7.31.08 CL)	11.19.08	RG

PREPARED BY: TROW ENGINEERING CONSULTANTS INC.

TransCanada — In Business to deliver

0 500 1,000 2,000 Feet

KEYSTONE XL PROJECT
ROUTE SHEETS
MORGAN, MONTANA TO STEELE CITY, NEBRASKA

SCALE	DATE	DRAWN	CHECKED	APPROVED	PROJECT:	DRAWING NUMBER	SHEET	REVISION
1:24000	11.19.08	GS	SS	RG	50388X	XL-30-ML-2002-P-018-Q	018	2

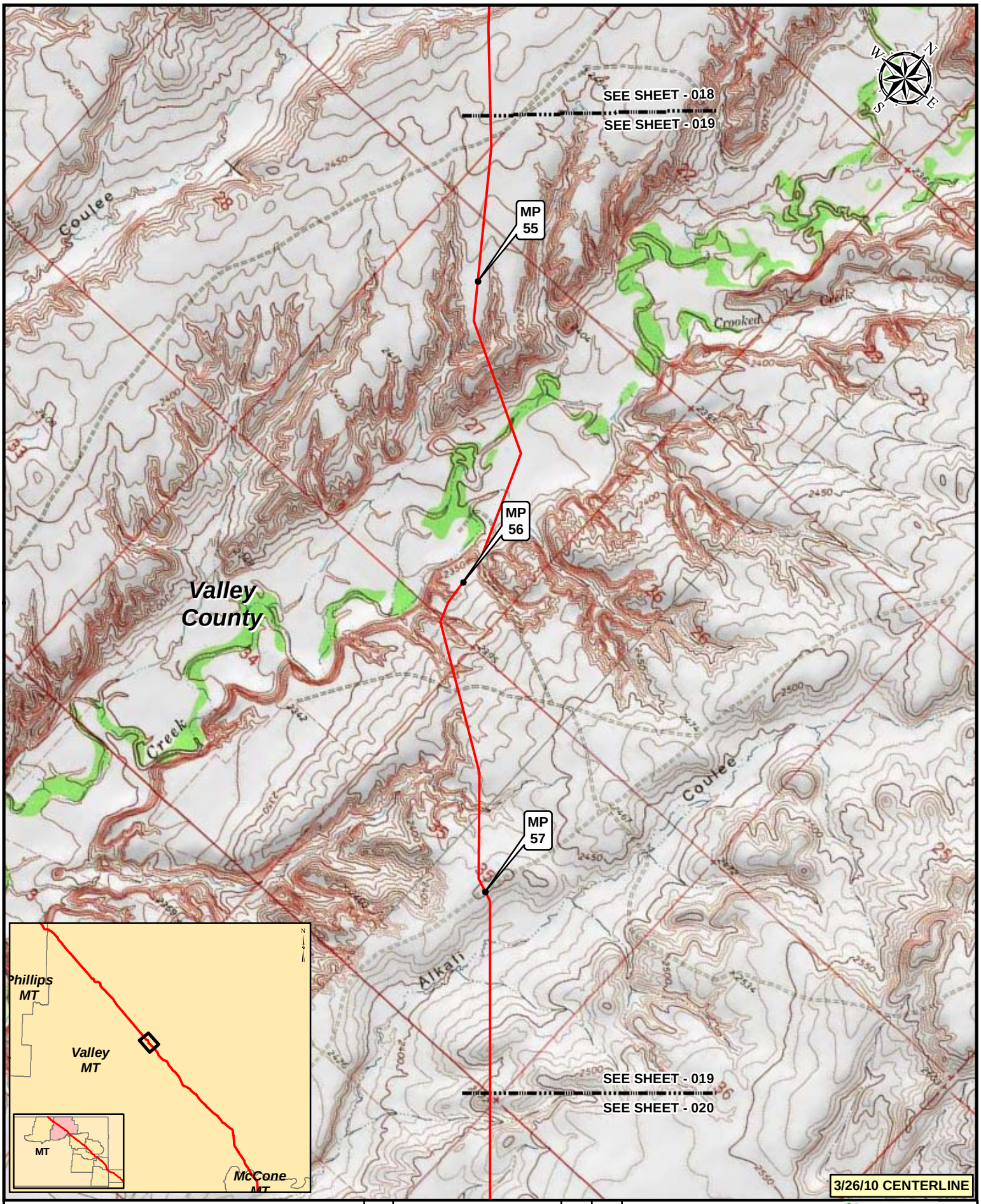

Legend

- MILEPOST
- KEYSTONE XL PROJECT
- PUMP STATION
- VALVE

NO.	REVISION	DATE	APPR.
2	ISSUED FOR DEIS COMMENT SUBMITTAL TO U.S. DEPT. OF STATE (3.26.10 CL)	5.19.10	RG
1	ISSUED FOR SUPPLEMENTAL U.S. DEPT. OF STATE FILING (2.15.09 CL)	7.6.09	RG
0	ISSUED FOR UNITED STATES DEPARTMENT OF STATE (7.31.08 CL)	11.19.08	RG

PREPARED BY: TROW ENGINEERING CONSULTANTS INC.

TransCanada — In Business to deliver

0 500 1,000 2,000 Feet

KEYSTONE XL PROJECT
ROUTE SHEETS
MORGAN, MONTANA TO STEELE CITY, NEBRASKA

SCALE	DATE	DRAWN	CHECKED	APPROVED	PROJECT:	DRAWING NUMBER	SHEET	REVISION
1:24000	11.19.08	GS	SS	RG	50388X	XL-30-ML-2002-P-019-Q	019	2

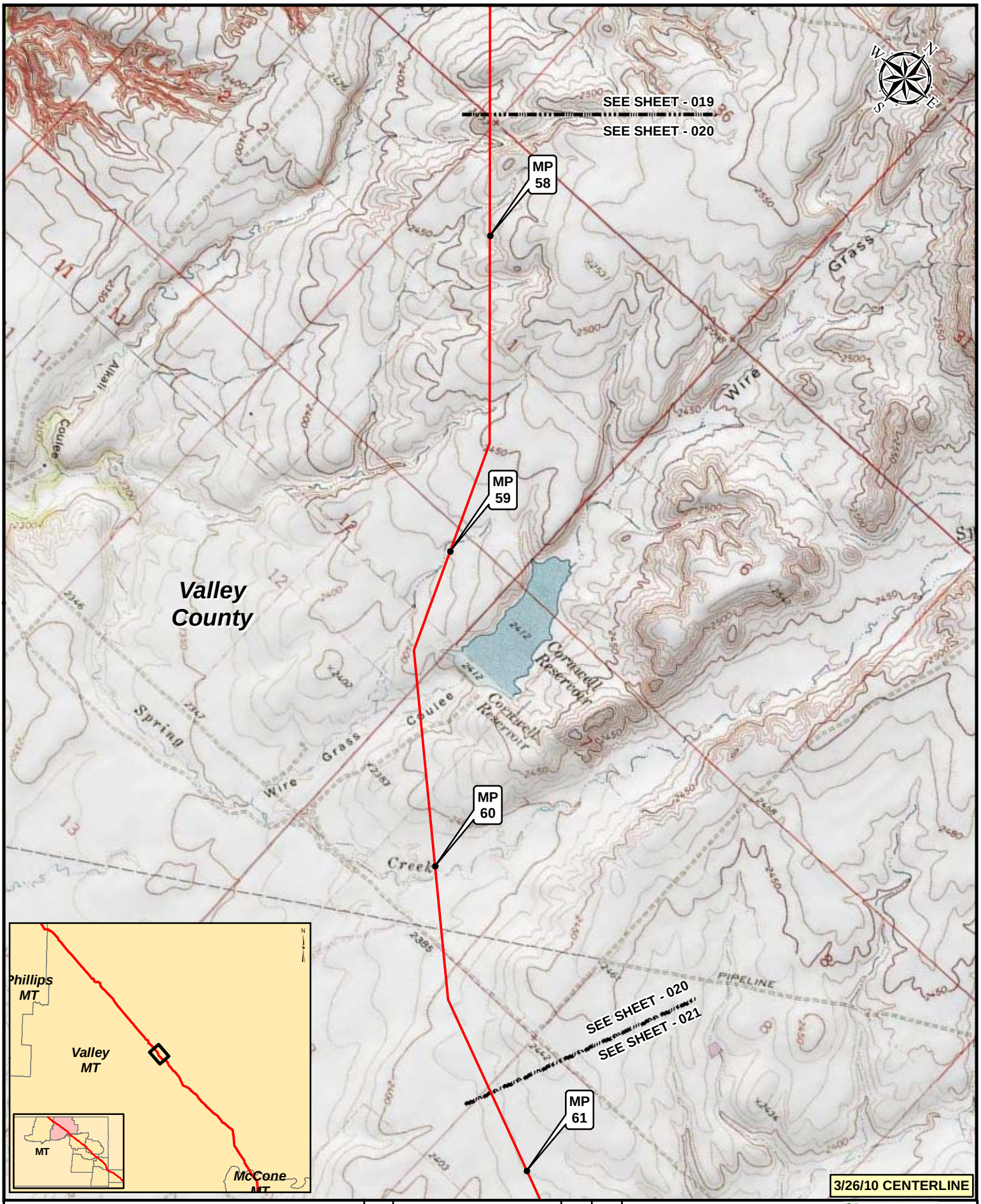

Legend

- MILEPOST
- KEYSTONE XL PROJECT
- PUMP STATION
- VALVE

NO.	REVISION	DATE	APPR.
2	ISSUED FOR DEIS COMMENT SUBMITTAL TO U.S. DEPT. OF STATE (3.26.10 CL)	5.19.10	RG
1	ISSUED FOR SUPPLEMENTAL U.S. DEPT. OF STATE FILING (2.15.09 CL)	7.6.09	RG
0	ISSUED FOR UNITED STATES DEPARTMENT OF STATE (7.31.08 CL)	11.19.08	RG

PREPARED BY: TROW ENGINEERING CONSULTANTS INC.

TransCanada — In Business to deliver

0 500 1,000 2,000 Feet

KEYSTONE XL PROJECT
ROUTE SHEETS
MORGAN, MONTANA TO STEELE CITY, NEBRASKA

SCALE	DATE	DRAWN	CHECKED	APPROVED	PROJECT:	DRAWING NUMBER	SHEET	REVISION
1:24000	11.19.08	GS	SS	RG	50388X	XL-30-ML-2002-P-020-Q	020	2

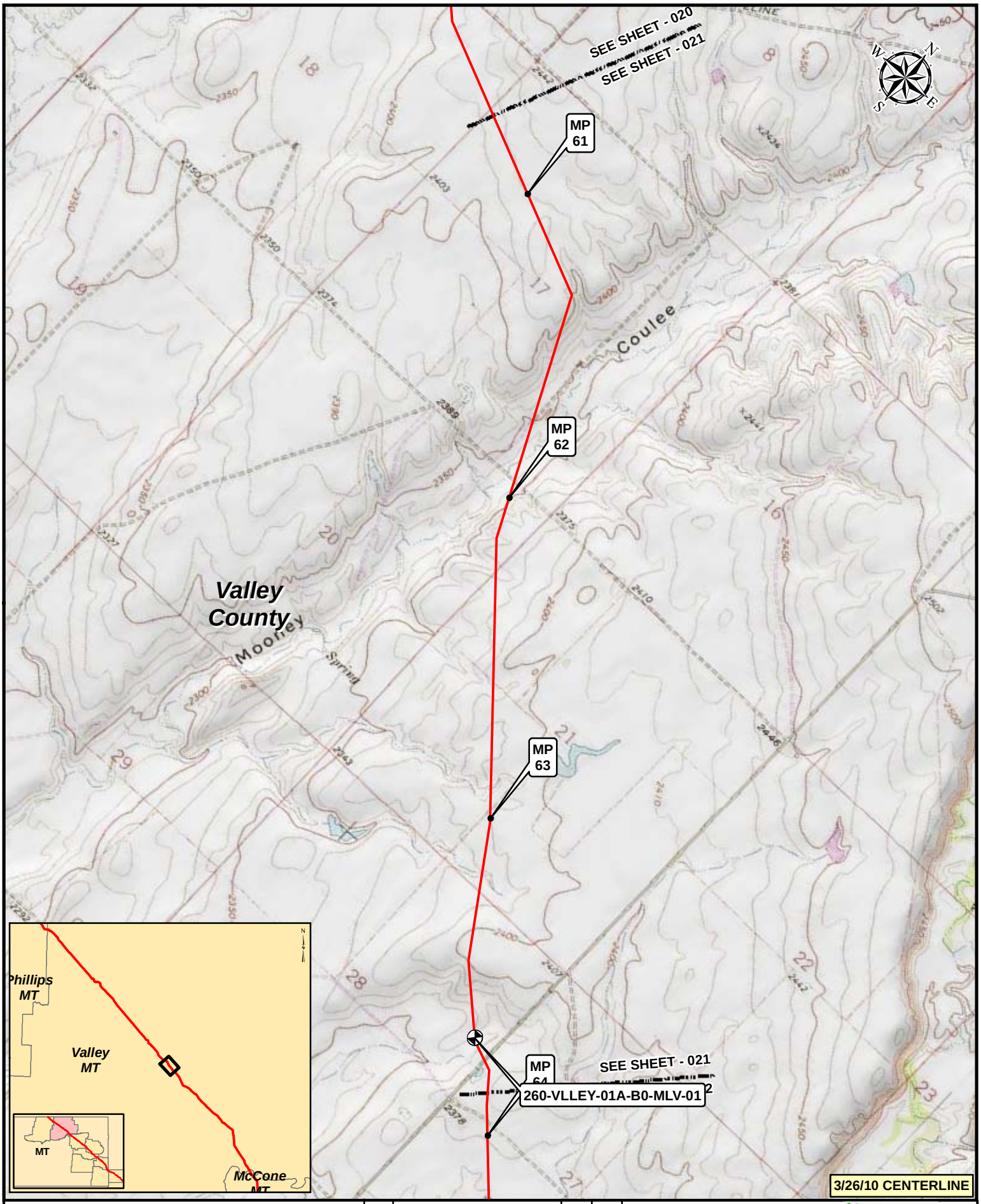

Legend

- MILEPOST
- KEYSTONE XL PROJECT
- PUMP STATION
- VALVE

NO.	REVISION	DATE	APPR.
2	ISSUED FOR DEIS COMMENT SUBMITTAL TO U.S. DEPT. OF STATE (3.26.10 CL)	5.19.10	RG
1	ISSUED FOR SUPPLEMENTAL U.S. DEPT. OF STATE FILING (2.15.09 CL)	7.6.09	RG
0	ISSUED FOR UNITED STATES DEPARTMENT OF STATE (7.31.08 CL)	11.19.08	RG

PREPARED BY: TROW ENGINEERING CONSULTANTS INC.

TransCanada — In Business to deliver

0 500 1,000 2,000 Feet

KEYSTONE XL PROJECT
ROUTE SHEETS
MORGAN, MONTANA TO STEELE CITY, NEBRASKA

SCALE	DATE	DRAWN	CHECKED	APPROVED	PROJECT:	DRAWING NUMBER	SHEET	REVISION
1:24000	11.19.08	GS	SS	RG	50388X	XL-30-ML-2002-P-021-Q	021	2

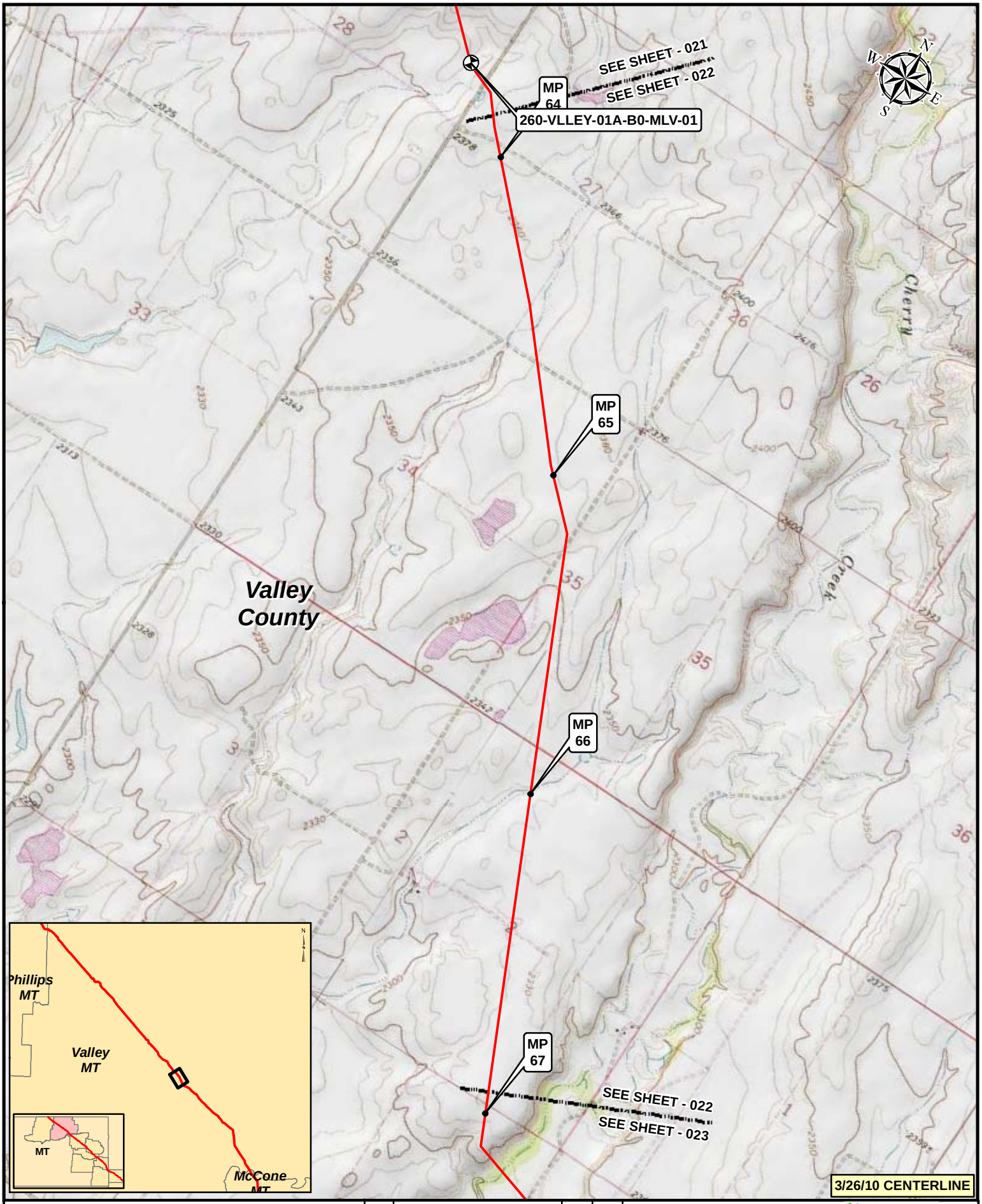

Legend

- MILEPOST
- KEYSTONE XL PROJECT
- PUMP STATION
- VALVE

NO.	REVISION	DATE	APPR.
2	ISSUED FOR DEIS COMMENT SUBMITTAL TO U.S. DEPT. OF STATE (3.26.10 CL)	5.19.10	RG
1	ISSUED FOR SUPPLEMENTAL U.S. DEPT. OF STATE FILING (2.15.09 CL)	7.6.09	RG
0	ISSUED FOR UNITED STATES DEPARTMENT OF STATE (7.31.08 CL)	11.19.08	RG

PREPARED BY: TROW ENGINEERING CONSULTANTS INC.

TransCanada — In Business to deliver

0 500 1,000 2,000 Feet

KEYSTONE XL PROJECT
ROUTE SHEETS
MORGAN, MONTANA TO STEELE CITY, NEBRASKA

SCALE	DATE	DRAWN	CHECKED	APPROVED	PROJECT:	DRAWING NUMBER	SHEET	REVISION
1:24000	11.19.08	GS	SS	RG	50388X	XL-30-ML-2002-P-022-Q	022	2

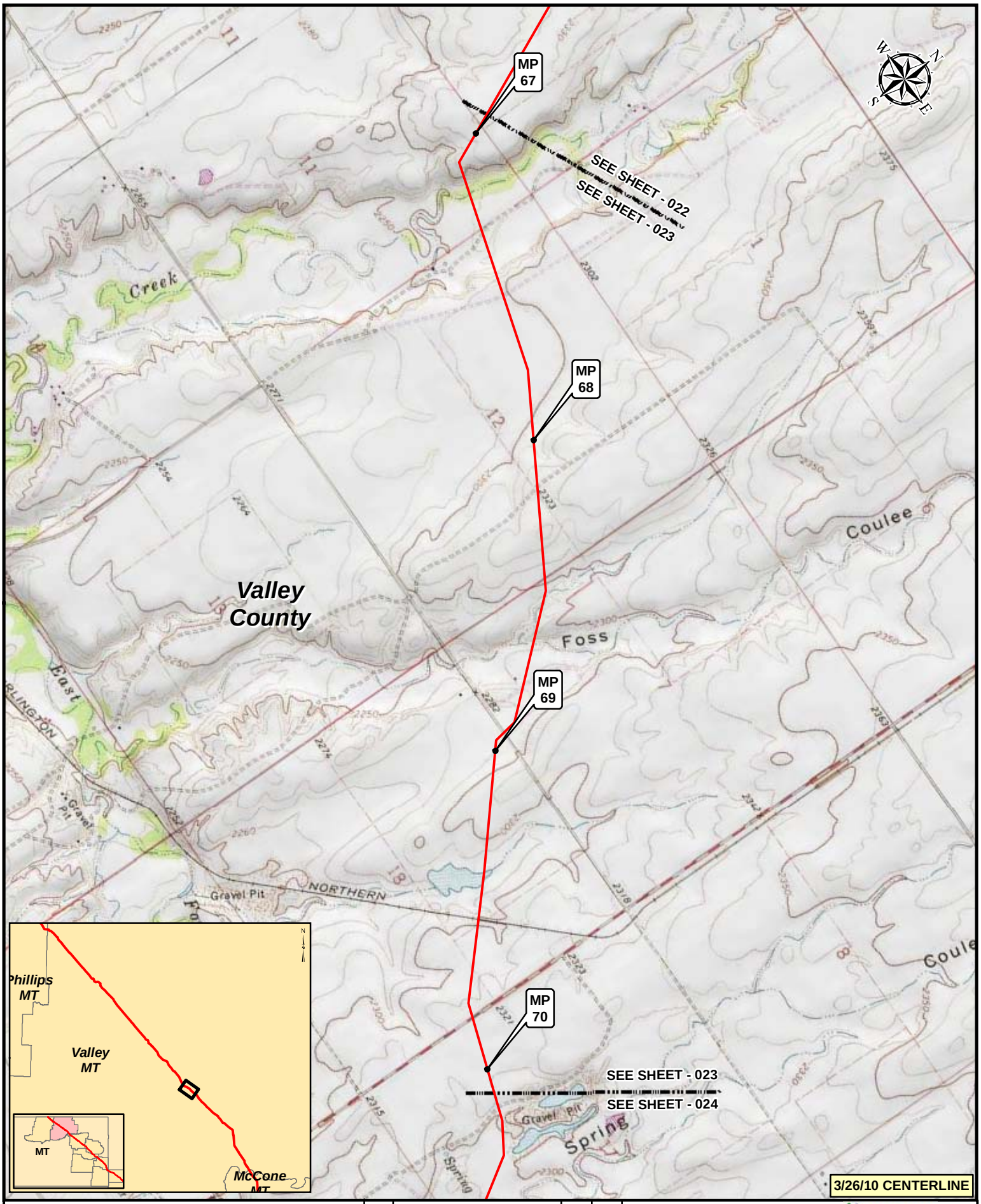

Legend

- MILEPOST
- KEYSTONE XL PROJECT
- PUMP STATION
- VALVE

NO.	REVISION	DATE	APPR.
2	ISSUED FOR DEIS COMMENT SUBMITTAL TO U.S. DEPT. OF STATE (3.26.10 CL)	5.19.10	RG
1	ISSUED FOR SUPPLEMENTAL U.S. DEPT. OF STATE FILING (2.15.09 CL)	7.6.09	RG
0	ISSUED FOR UNITED STATES DEPARTMENT OF STATE (7.31.08 CL)	11.19.08	RG

PREPARED BY: TROW ENGINEERING CONSULTANTS INC.

TransCanada — In Business to deliver

0 500 1,000 2,000 Feet

KEYSTONE XL PROJECT
ROUTE SHEETS
MORGAN, MONTANA TO STEELE CITY, NEBRASKA

SCALE	DATE	DRAWN	CHECKED	APPROVED	PROJECT:	DRAWING NUMBER	SHEET	REVISION
1:24000	11.19.08	GS	SS	RG	50388X	XL-30-ML-2002-P-023-Q	023	2

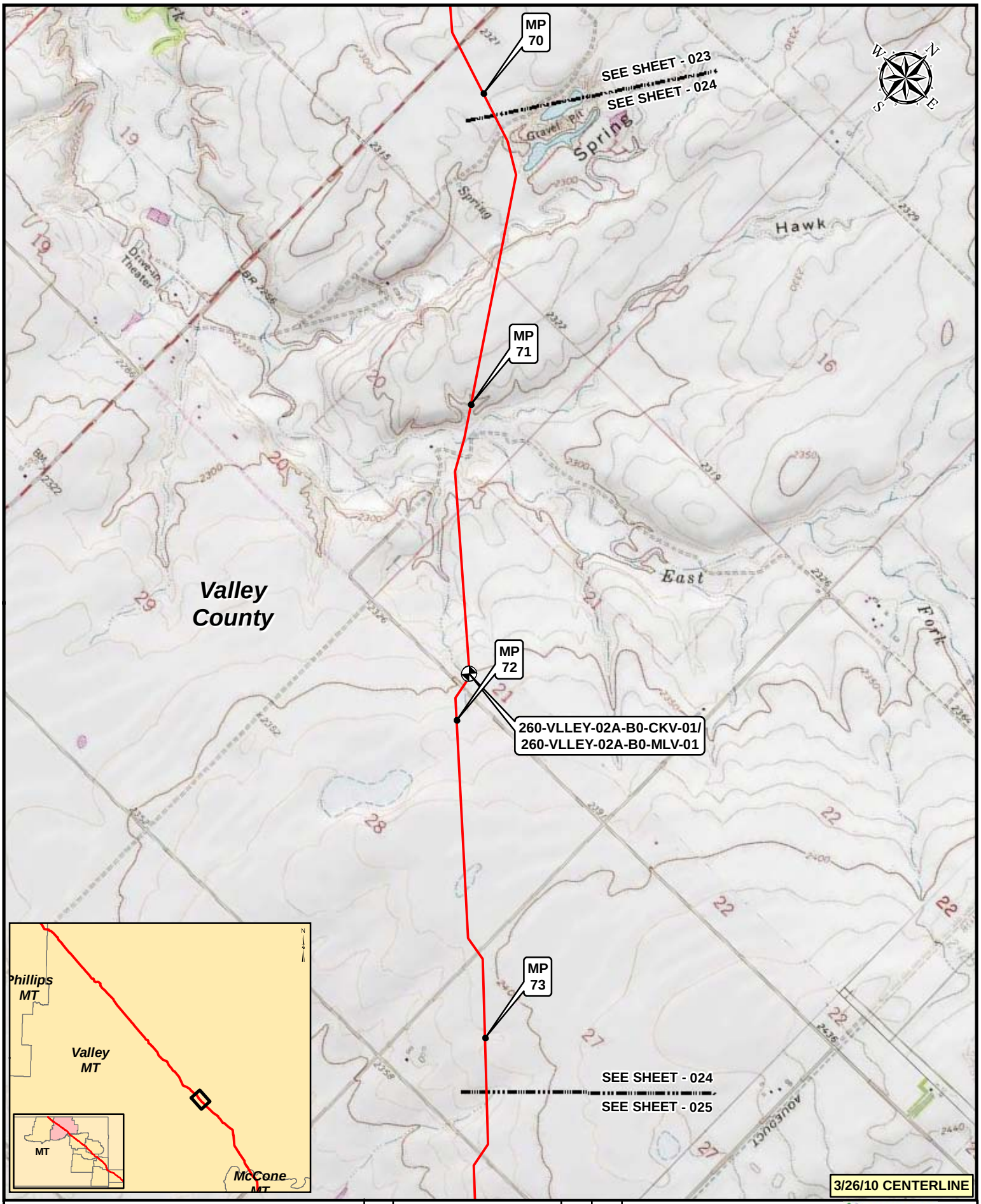

Legend

- MILEPOST
- KEYSTONE XL PROJECT
- PUMP STATION
- VALVE

NO.	REVISION	DATE	APPR.
2	ISSUED FOR DEIS COMMENT SUBMITTAL TO U.S. DEPT. OF STATE (3.26.10 CL)	5.19.10	RG
1	ISSUED FOR SUPPLEMENTAL U.S. DEPT. OF STATE FILING (2.15.09 CL)	7.6.09	RG
0	ISSUED FOR UNITED STATES DEPARTMENT OF STATE (7.31.08 CL)	11.19.08	RG

PREPARED BY: TROW ENGINEERING CONSULTANTS INC.

TransCanada — In Business to deliver

0 500 1,000 2,000 Feet

KEYSTONE XL PROJECT
ROUTE SHEETS
MORGAN, MONTANA TO STEELE CITY, NEBRASKA

SCALE	DATE	DRAWN	CHECKED	APPROVED	PROJECT:	DRAWING NUMBER	SHEET	REVISION
1:24000	11.19.08	GS	SS	RG	50388X	XL-30-ML-2002-P-024-Q	024	2

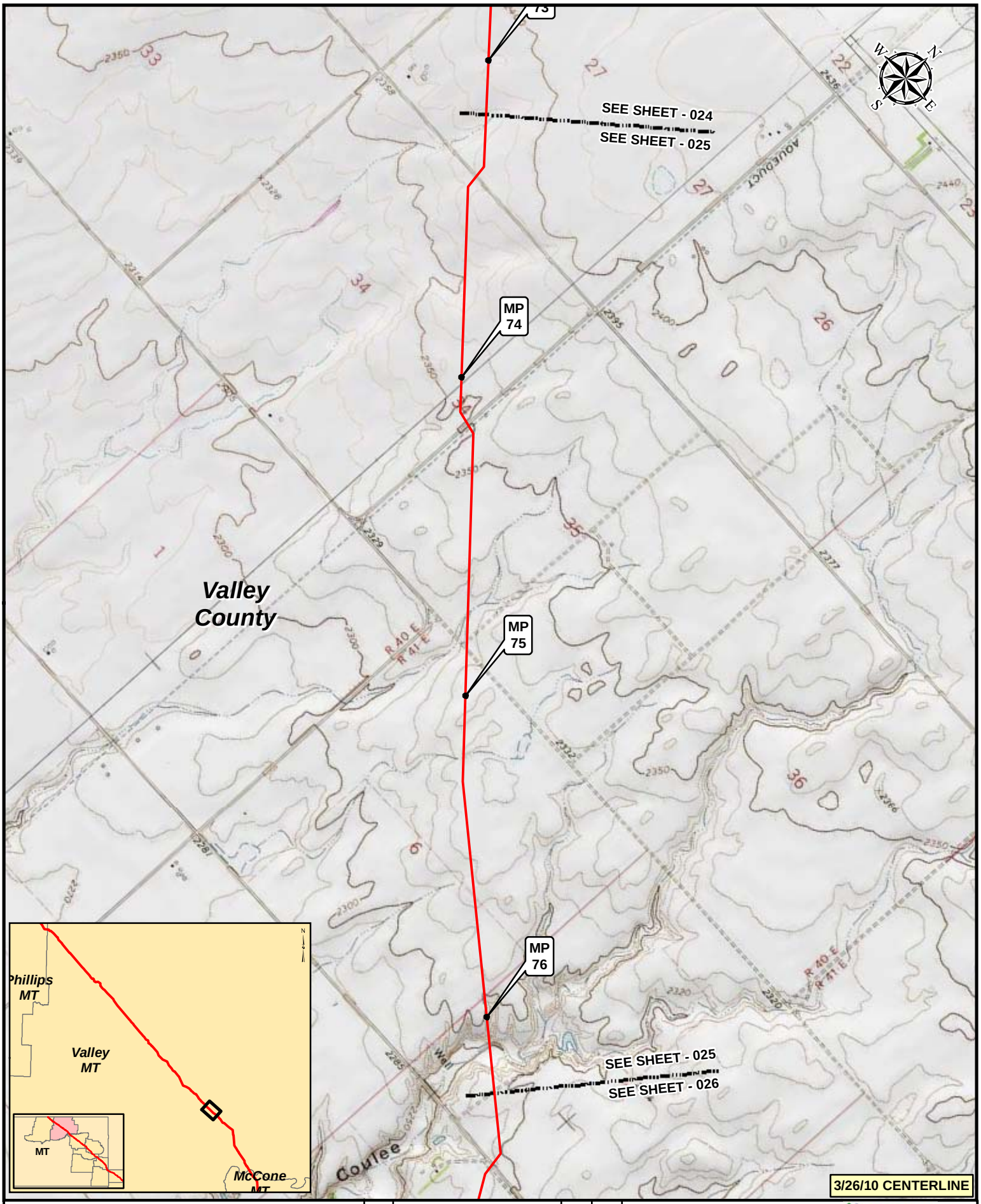

Legend

- MILEPOST
- KEYSTONE XL PROJECT
- PUMP STATION
- VALVE

NO.	REVISION	DATE	APPR.
2	ISSUED FOR DEIS COMMENT SUBMITTAL TO U.S. DEPT. OF STATE (3.26.10 CL)	5.19.10	RG
1	ISSUED FOR SUPPLEMENTAL U.S. DEPT. OF STATE FILING (2.15.09 CL)	7.6.09	RG
0	ISSUED FOR UNITED STATES DEPARTMENT OF STATE (7.31.08 CL)	11.19.08	RG

PREPARED BY: TROW ENGINEERING CONSULTANTS INC.

TransCanada — In Business to deliver

0 500 1,000 2,000 Feet

KEYSTONE XL PROJECT
ROUTE SHEETS
MORGAN, MONTANA TO STEELE CITY, NEBRASKA

SCALE	DATE	DRAWN	CHECKED	APPROVED	PROJECT:	DRAWING NUMBER	SHEET	REVISION
1:24000	11.19.08	GS	SS	RG	50388X	XL-30-ML-2002-P-025-Q	025	2

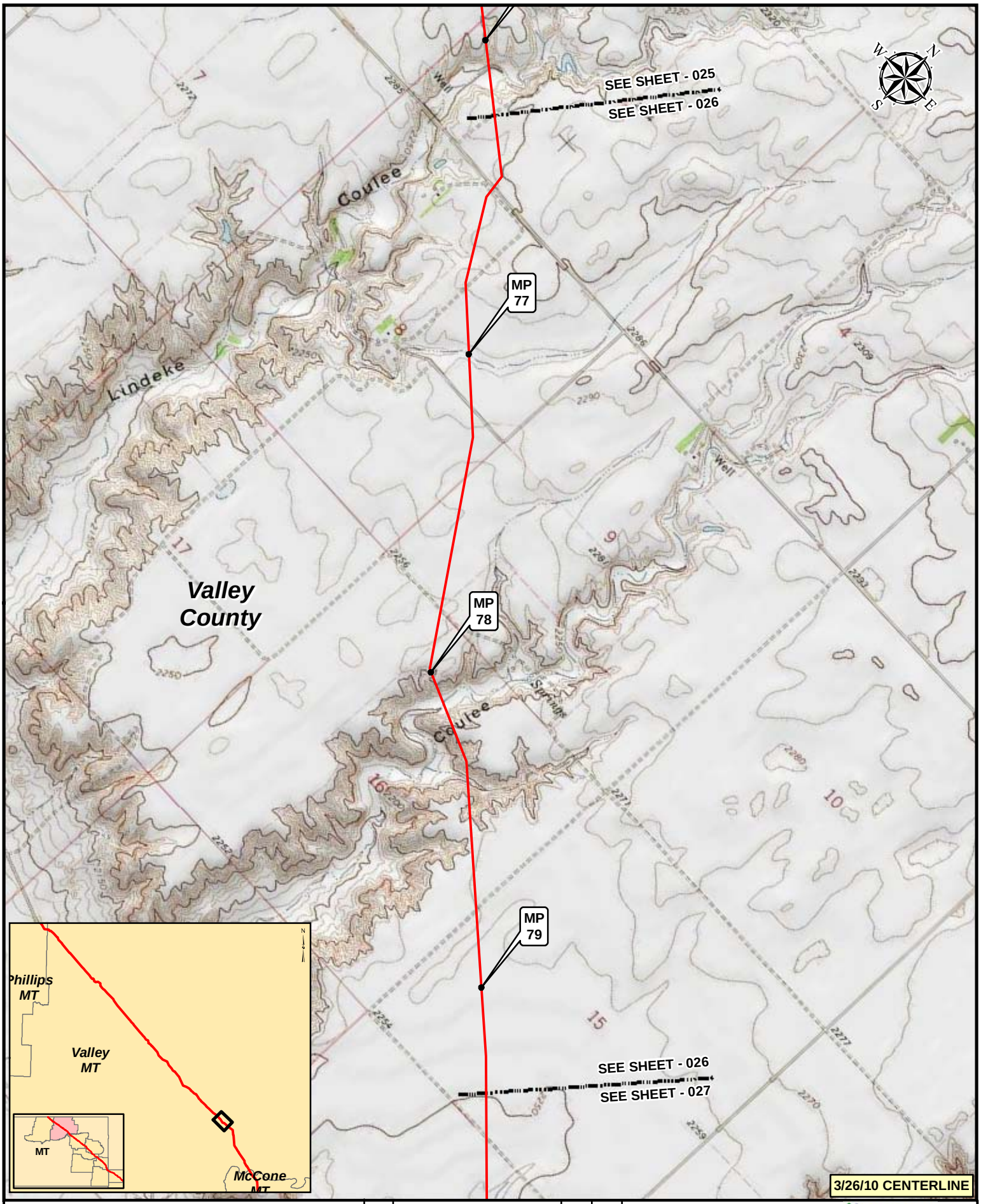

Legend

- MILEPOST
- KEYSTONE XL PROJECT
- PUMP STATION
- VALVE

NO.	REVISION	DATE	APPR.
2	ISSUED FOR DEIS COMMENT SUBMITTAL TO U.S. DEPT. OF STATE (3.26.10 CL)	5.19.10	RG
1	ISSUED FOR SUPPLEMENTAL U.S. DEPT. OF STATE FILING (2.15.09 CL)	7.6.09	RG
0	ISSUED FOR UNITED STATES DEPARTMENT OF STATE (7.31.08 CL)	11.19.08	RG

PREPARED BY: TROW ENGINEERING CONSULTANTS INC.

TransCanada — In Business to deliver

0 500 1,000 2,000 Feet

KEYSTONE XL PROJECT
ROUTE SHEETS
MORGAN, MONTANA TO STEELE CITY, NEBRASKA

SCALE	DATE	DRAWN	CHECKED	APPROVED	PROJECT:	DRAWING NUMBER	SHEET	REVISION
1:24000	11.19.08	GS	SS	RG	50388X	XL-30-ML-2002-P-026-Q	026	2

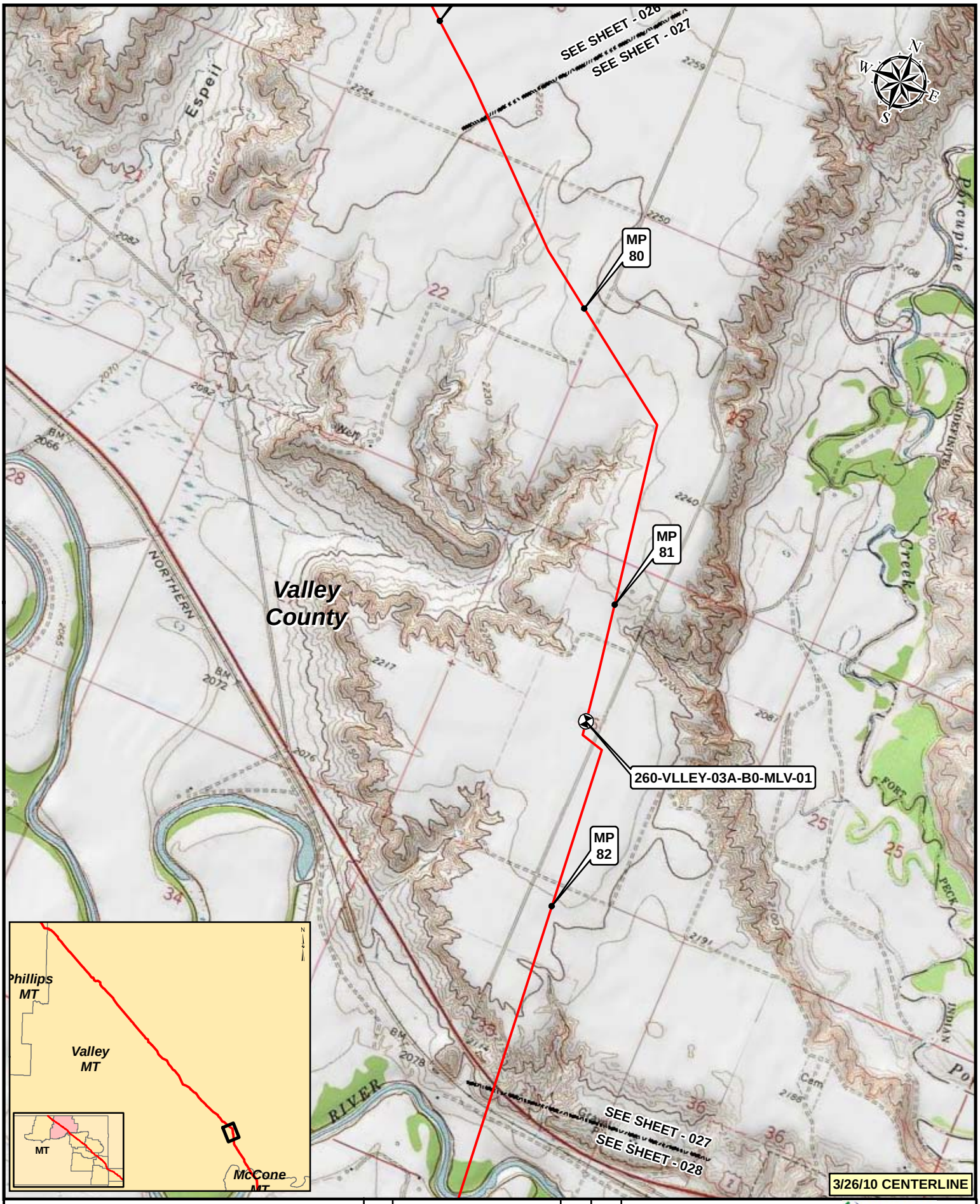

Legend

- MILEPOST
- KEYSTONE XL PROJECT
- PUMP STATION
- VALVE

NO.	REVISION	DATE	APPR.
2	ISSUED FOR DEIS COMMENT SUBMITTAL TO U.S. DEPT. OF STATE (3.26.10 CL)	5.19.10	RG
1	ISSUED FOR SUPPLEMENTAL U.S. DEPT. OF STATE FILING (2.15.09 CL)	7.6.09	RG
0	ISSUED FOR UNITED STATES DEPARTMENT OF STATE (7.31.08 CL)	11.19.08	RG

PREPARED BY: TROW ENGINEERING CONSULTANTS INC.

TransCanada — In Business to deliver

0 500 1,000 2,000 Feet

KEYSTONE XL PROJECT
ROUTE SHEETS
MORGAN, MONTANA TO STEELE CITY, NEBRASKA

SCALE	DATE	DRAWN	CHECKED	APPROVED	PROJECT:	DRAWING NUMBER	SHEET	REVISION
1:24000	11.19.08	GS	SS	RG	50388X	XL-30-ML-2002-P-027-Q	027	2

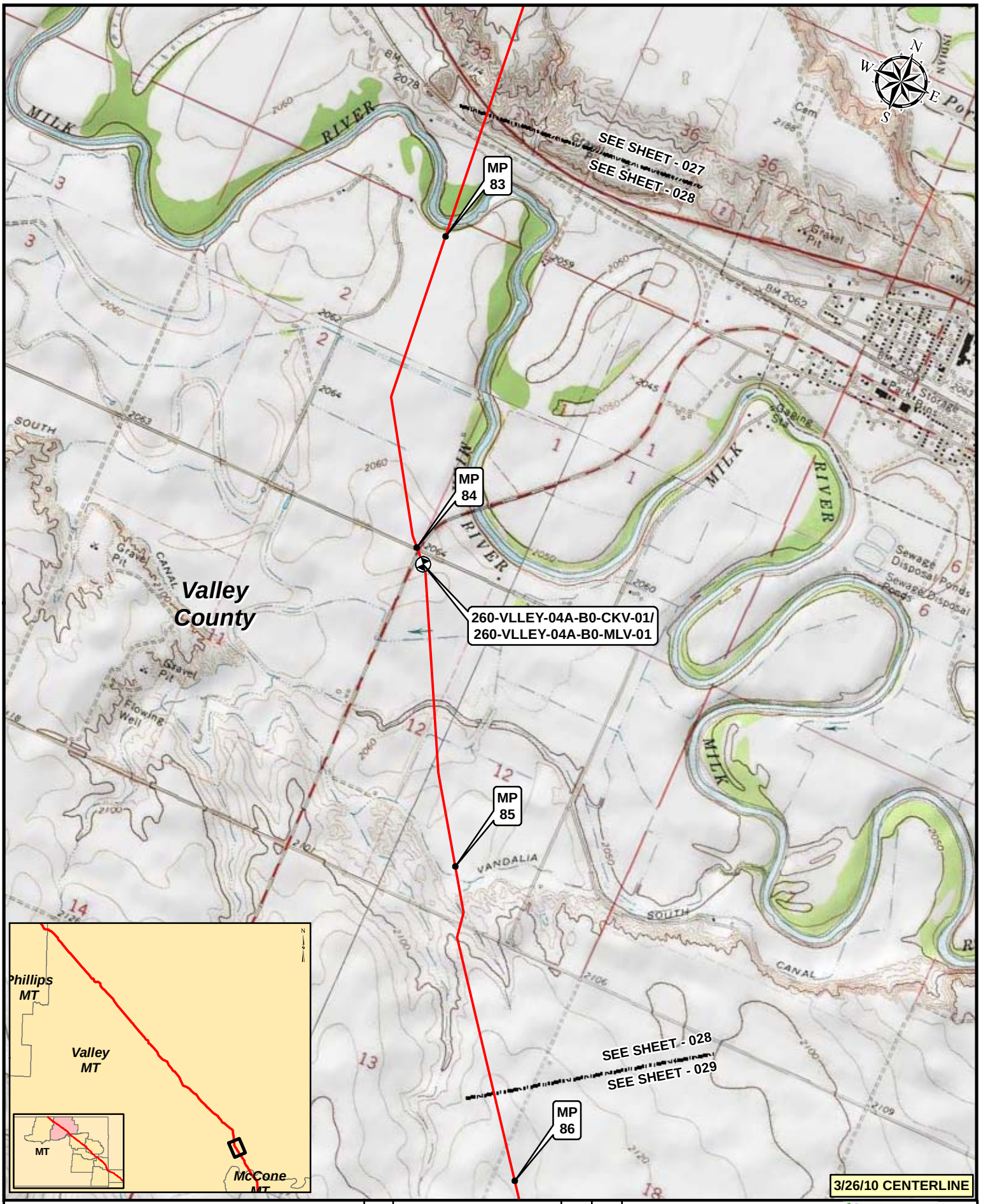

Legend

- MILEPOST
- KEYSTONE XL PROJECT
- PUMP STATION
- VALVE

NO.	REVISION	DATE	APPR.
2	ISSUED FOR DEIS COMMENT SUBMITTAL TO U.S. DEPT. OF STATE (3.26.10 CL)	5.19.10	RG
1	ISSUED FOR SUPPLEMENTAL U.S. DEPT. OF STATE FILING (2.15.09 CL)	7.6.09	RG
0	ISSUED FOR UNITED STATES DEPARTMENT OF STATE (7.31.08 CL)	11.19.08	RG

PREPARED BY: TROW ENGINEERING CONSULTANTS INC.

TransCanada — In Business to deliver

0 500 1,000 2,000 Feet

KEYSTONE XL PROJECT
ROUTE SHEETS
MORGAN, MONTANA TO STEELE CITY, NEBRASKA

SCALE	DATE	DRAWN	CHECKED	APPROVED	PROJECT:	DRAWING NUMBER	SHEET	REVISION
1:24000	11.19.08	GS	SS	RG	50388X	XL-30-ML-2002-P-028-Q	028	2

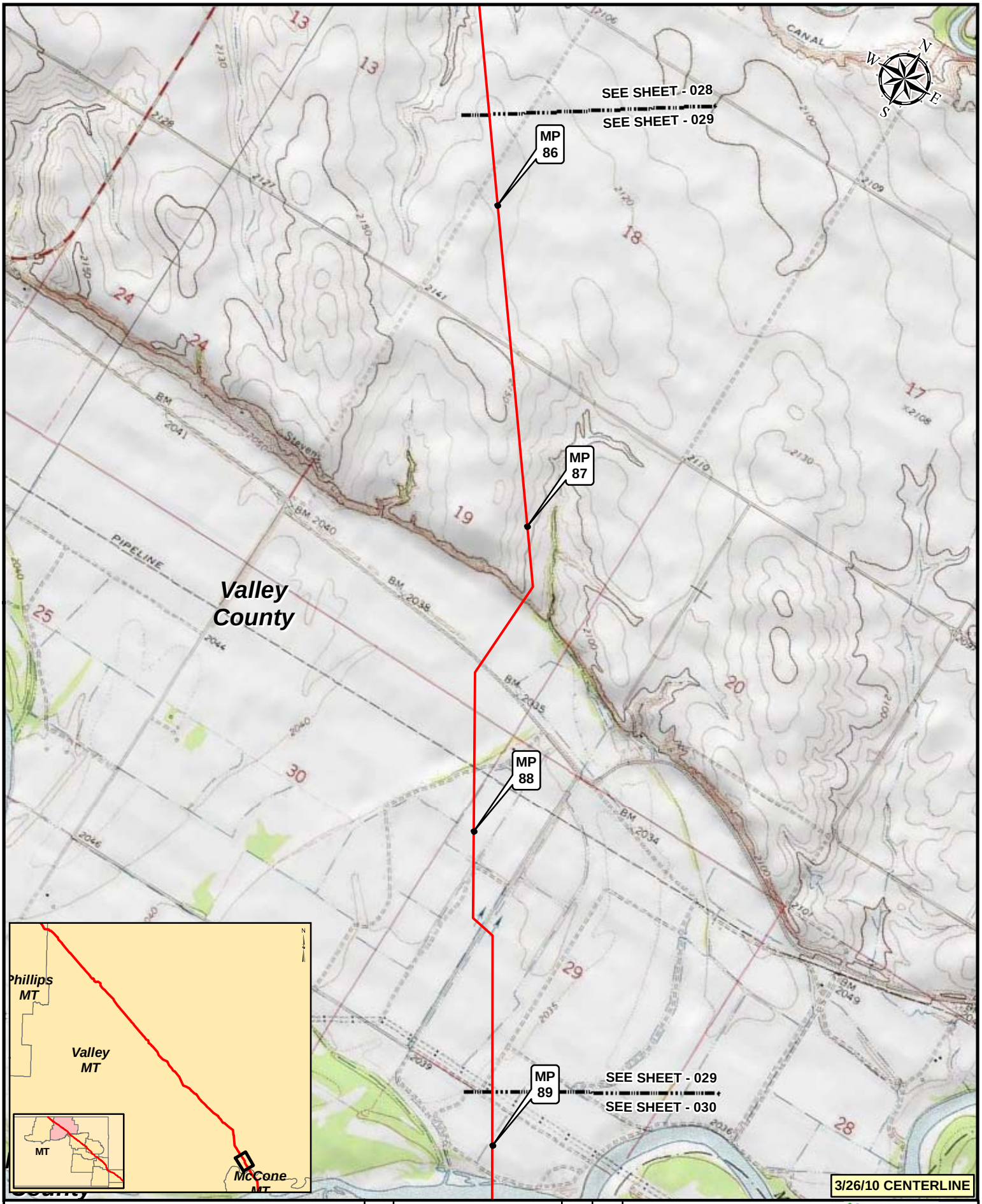

Legend

- MILEPOST
- KEYSTONE XL PROJECT
- PUMP STATION
- VALVE

NO.	REVISION	DATE	APPR.
2	ISSUED FOR DEIS COMMENT SUBMITTAL TO U.S. DEPT. OF STATE (3.26.10 CL)	5.19.10	RG
1	ISSUED FOR SUPPLEMENTAL U.S. DEPT. OF STATE FILING (2.15.09 CL)	7.6.09	RG
0	ISSUED FOR UNITED STATES DEPARTMENT OF STATE (7.31.08 CL)	11.19.08	RG

PREPARED BY: TROW ENGINEERING CONSULTANTS INC.

TransCanada — In Business to deliver

0 500 1,000 2,000 Feet

KEYSTONE XL PROJECT
ROUTE SHEETS
MORGAN, MONTANA TO STEELE CITY, NEBRASKA

SCALE	DATE	DRAWN	CHECKED	APPROVED	PROJECT:	DRAWING NUMBER	SHEET	REVISION
1:24000	11.19.08	GS	SS	RG	50388X	XL-30-ML-2002-P-029-Q	029	2

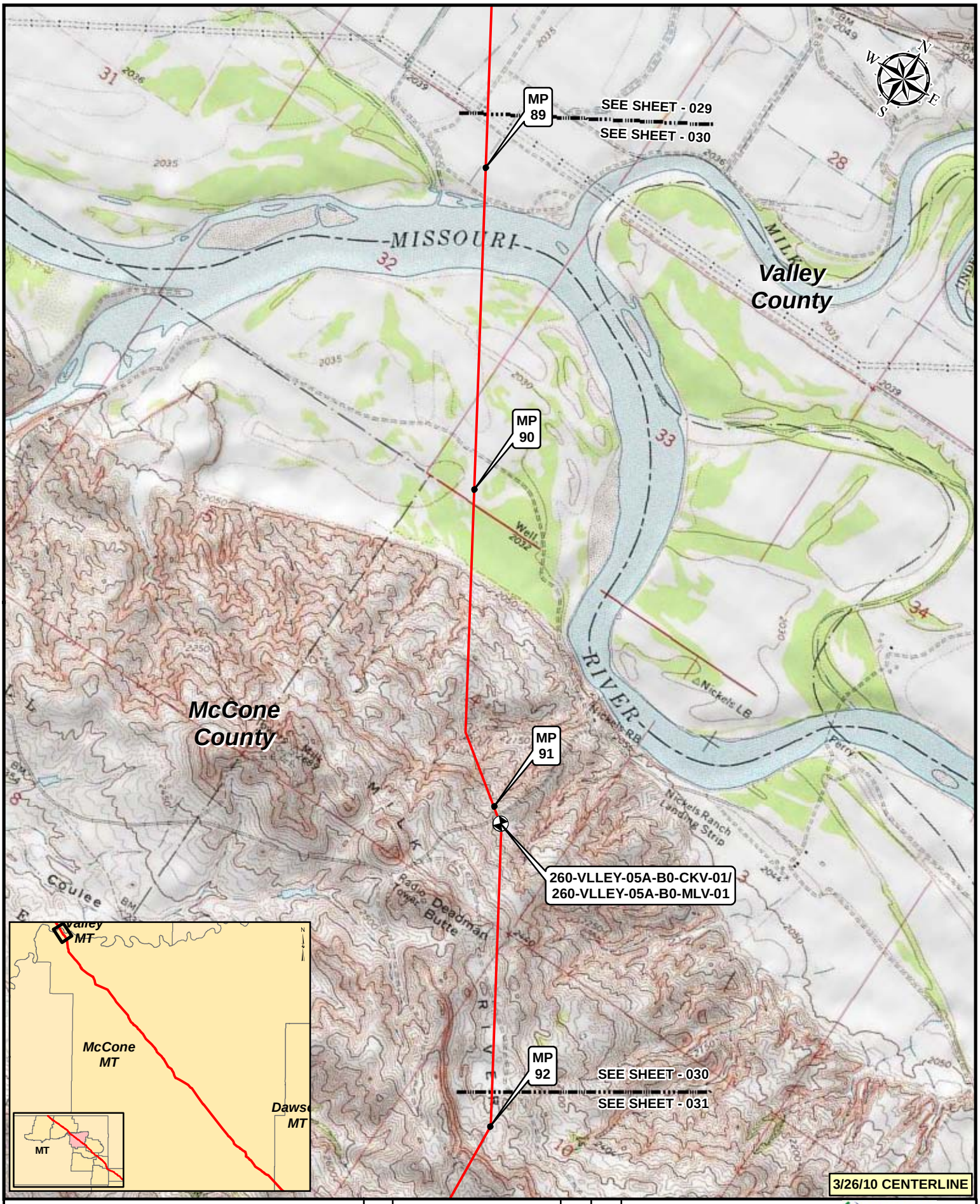

Legend

- MILEPOST
- KEYSTONE XL PROJECT
- PUMP STATION
- VALVE

NO.	REVISION	DATE	APPR.
2	ISSUED FOR DEIS COMMENT SUBMITTAL TO U.S. DEPT. OF STATE (3.26.10 CL)	5.19.10	RG
1	ISSUED FOR SUPPLEMENTAL U.S. DEPT. OF STATE FILING (2.15.09 CL)	7.6.09	RG
0	ISSUED FOR UNITED STATES DEPARTMENT OF STATE (7.31.08 CL)	11.19.08	RG

PREPARED BY: TROW ENGINEERING CONSULTANTS INC.

TransCanada — In Business to deliver

0 500 1,000 2,000 Feet

KEYSTONE XL PROJECT
ROUTE SHEETS
MORGAN, MONTANA TO STEELE CITY, NEBRASKA

SCALE	DATE	DRAWN	CHECKED	APPROVED	PROJECT:	DRAWING NUMBER	SHEET	REVISION
1:24000	11.19.08	GS	SS	RG	50388X	XL-30-ML-2002-P-030-Q	030	2

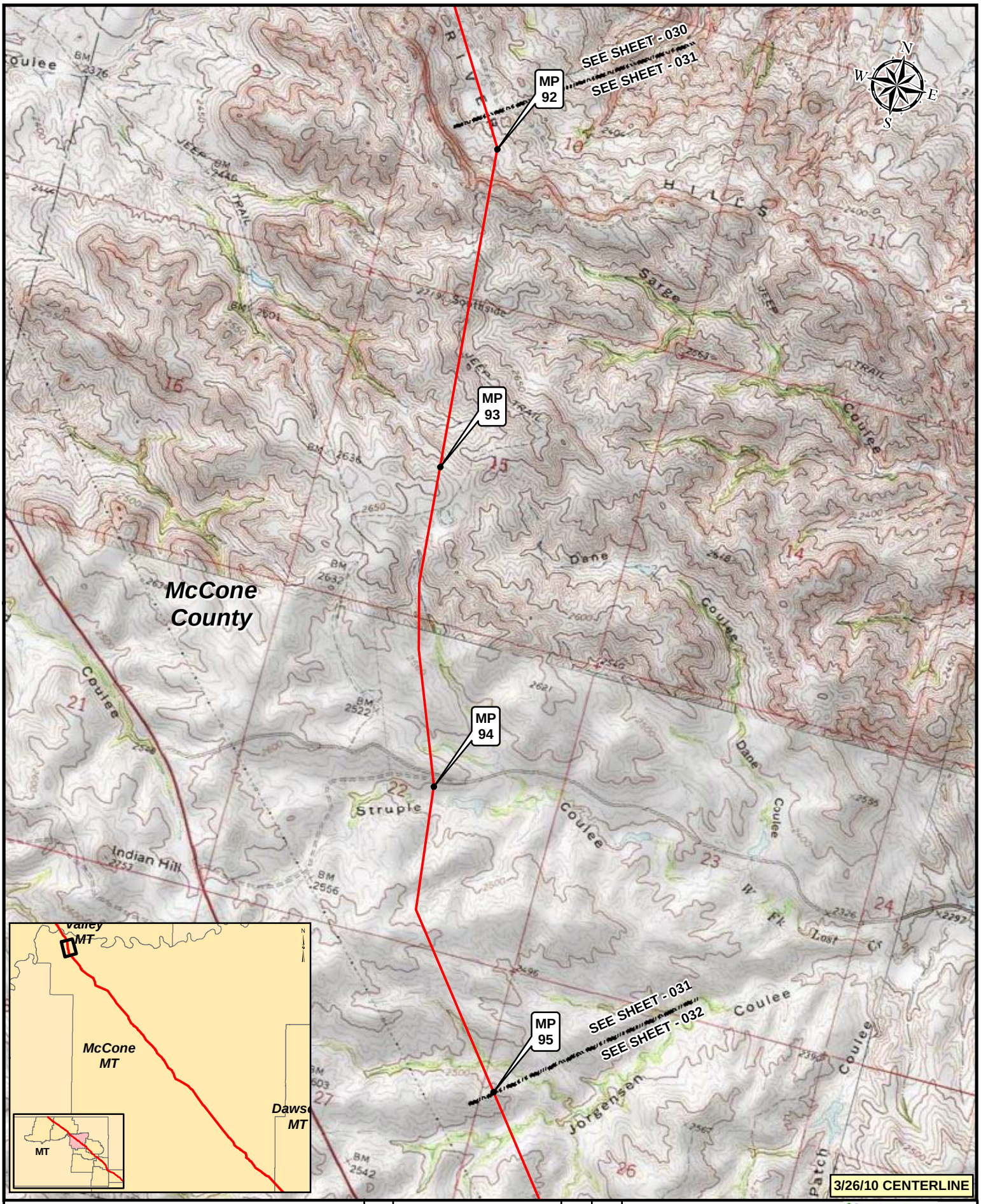

Legend

- MILEPOST
- KEYSTONE XL PROJECT
- PUMP STATION
- VALVE

NO.	REVISION	DATE	APPR.
2	ISSUED FOR DEIS COMMENT SUBMITTAL TO U.S. DEPT. OF STATE (3.26.10 CL)	5.19.10	RG
1	ISSUED FOR SUPPLEMENTAL U.S. DEPT. OF STATE FILING (2.15.09 CL)	7.6.09	RG
0	ISSUED FOR UNITED STATES DEPARTMENT OF STATE (7.31.08 CL)	11.19.08	RG

PREPARED BY: TROW ENGINEERING CONSULTANTS INC.

TransCanada — In Business to deliver

0 500 1,000 2,000 Feet

KEYSTONE XL PROJECT
ROUTE SHEETS
MORGAN, MONTANA TO STEELE CITY, NEBRASKA

SCALE	DATE	DRAWN	CHECKED	APPROVED	PROJECT:	DRAWING NUMBER	SHEET	REVISION
1:24000	11.19.08	GS	SS	RG	50388X	XL-30-ML-2002-P-031-Q	031	2

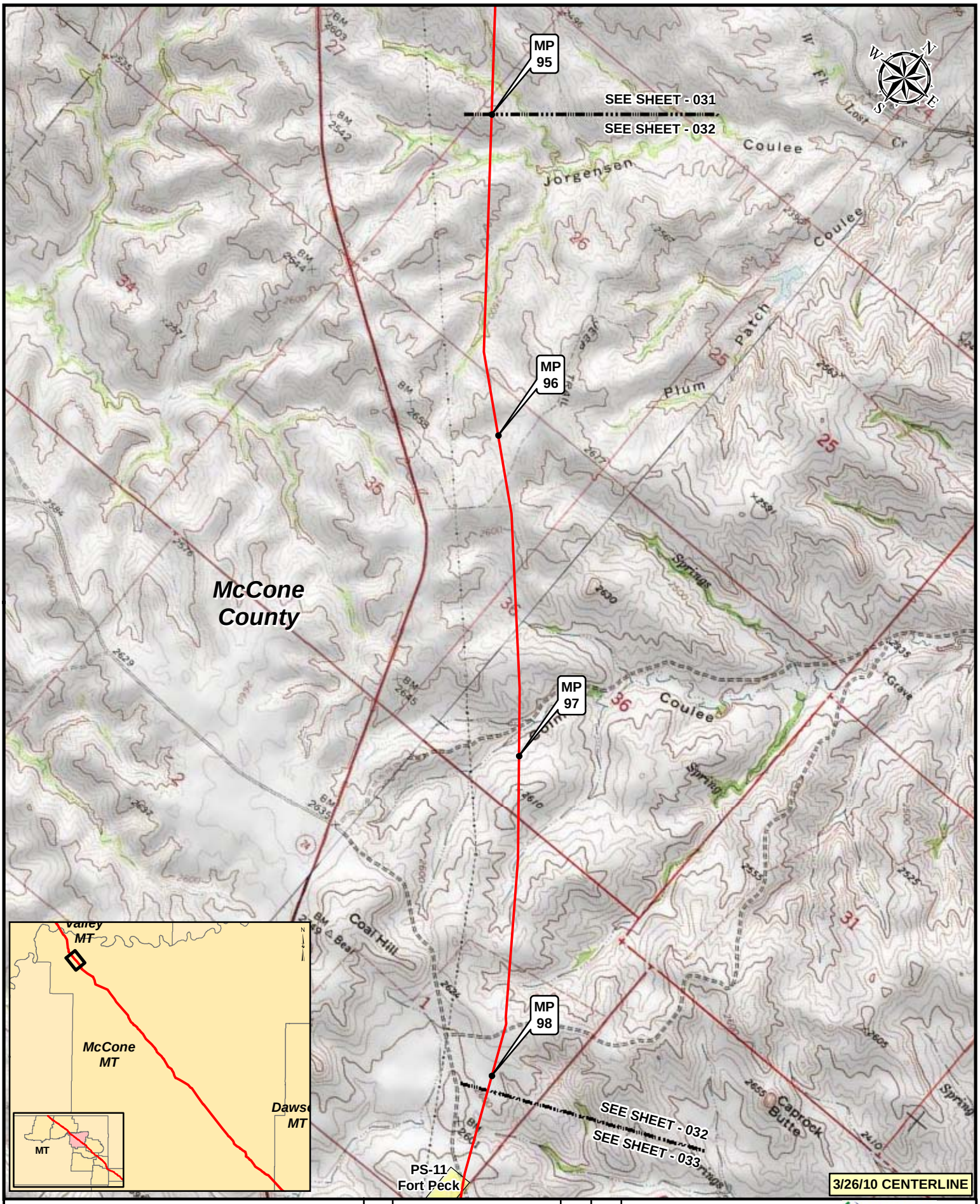

Legend

- MILEPOST
- KEYSTONE XL PROJECT
- PUMP STATION
- VALVE

NO.	REVISION	DATE	APPR.
2	ISSUED FOR DEIS COMMENT SUBMITTAL TO U.S. DEPT. OF STATE (3.26.10 CL)	5.19.10	RG
1	ISSUED FOR SUPPLEMENTAL U.S. DEPT. OF STATE FILING (2.15.09 CL)	7.6.09	RG
0	ISSUED FOR UNITED STATES DEPARTMENT OF STATE (7.31.08 CL)	11.19.08	RG

PREPARED BY: TROW ENGINEERING CONSULTANTS INC.

TransCanada — In Business to deliver

0 500 1,000 2,000 Feet

KEYSTONE XL PROJECT
ROUTE SHEETS
MORGAN, MONTANA TO STEELE CITY, NEBRASKA

SCALE	DATE	DRAWN	CHECKED	APPROVED	PROJECT:	DRAWING NUMBER	SHEET	REVISION
1:24000	11.19.08	GS	SS	RG	50388X	XL-30-ML-2002-P-032-Q	032	2

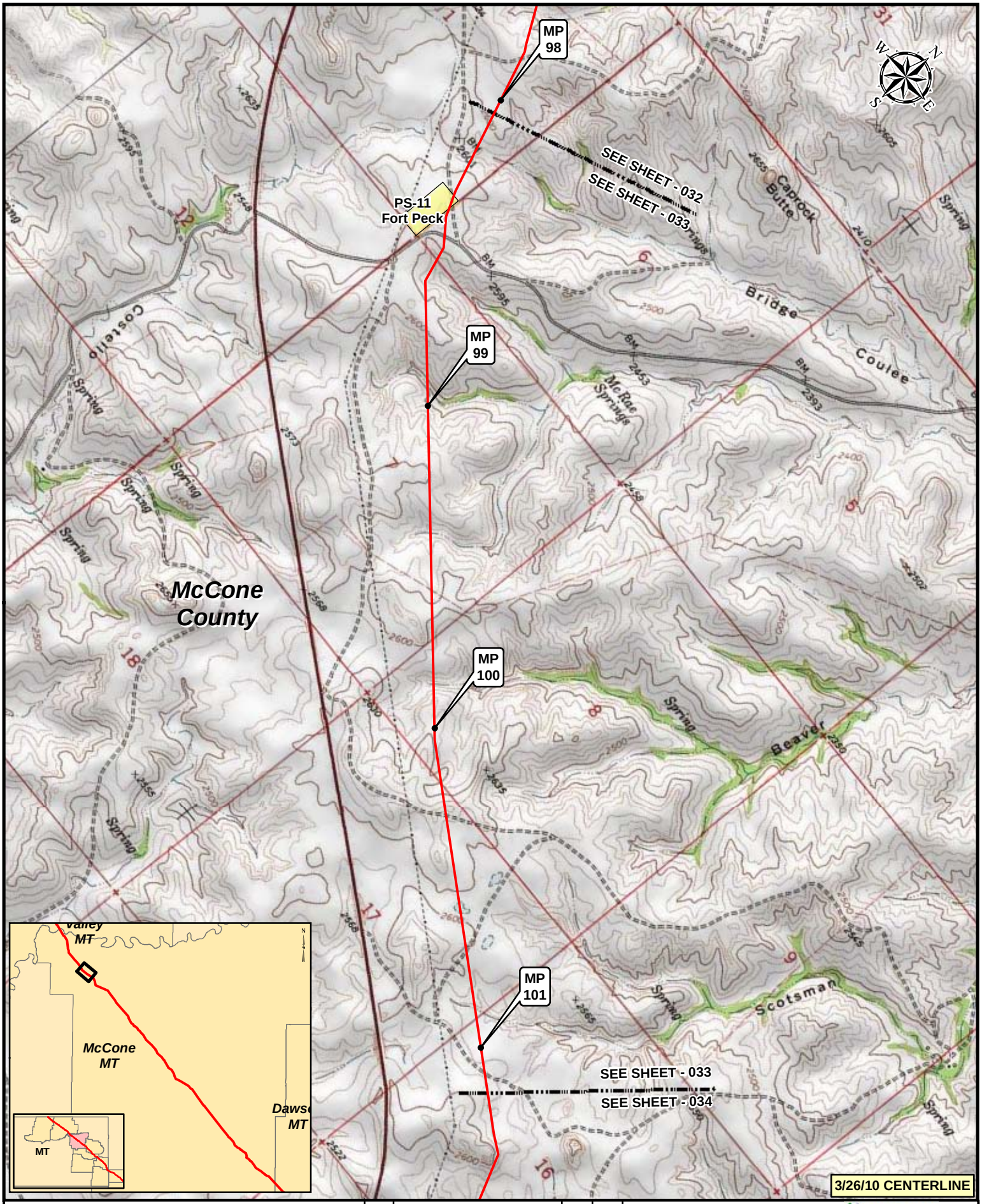

Legend

- MILEPOST
- KEYSTONE XL PROJECT
- PUMP STATION
- VALVE

NO.	REVISION	DATE	APPR.
2	ISSUED FOR DEIS COMMENT SUBMITTAL TO U.S. DEPT. OF STATE (3.26.10 CL)	5.19.10	RG
1	ISSUED FOR SUPPLEMENTAL U.S. DEPT. OF STATE FILING (2.15.09 CL)	7.6.09	RG
0	ISSUED FOR UNITED STATES DEPARTMENT OF STATE (7.31.08 CL)	11.19.08	RG

PREPARED BY: TROW ENGINEERING CONSULTANTS INC.

TransCanada — In Business to deliver

0 500 1,000 2,000 Feet

KEYSTONE XL PROJECT
ROUTE SHEETS
MORGAN, MONTANA TO STEELE CITY, NEBRASKA

SCALE	DATE	DRAWN	CHECKED	APPROVED	PROJECT:	DRAWING NUMBER	SHEET	REVISION
1:24000	11.19.08	GS	SS	RG	50388X	XL-30-ML-2002-P-033-Q	033	2

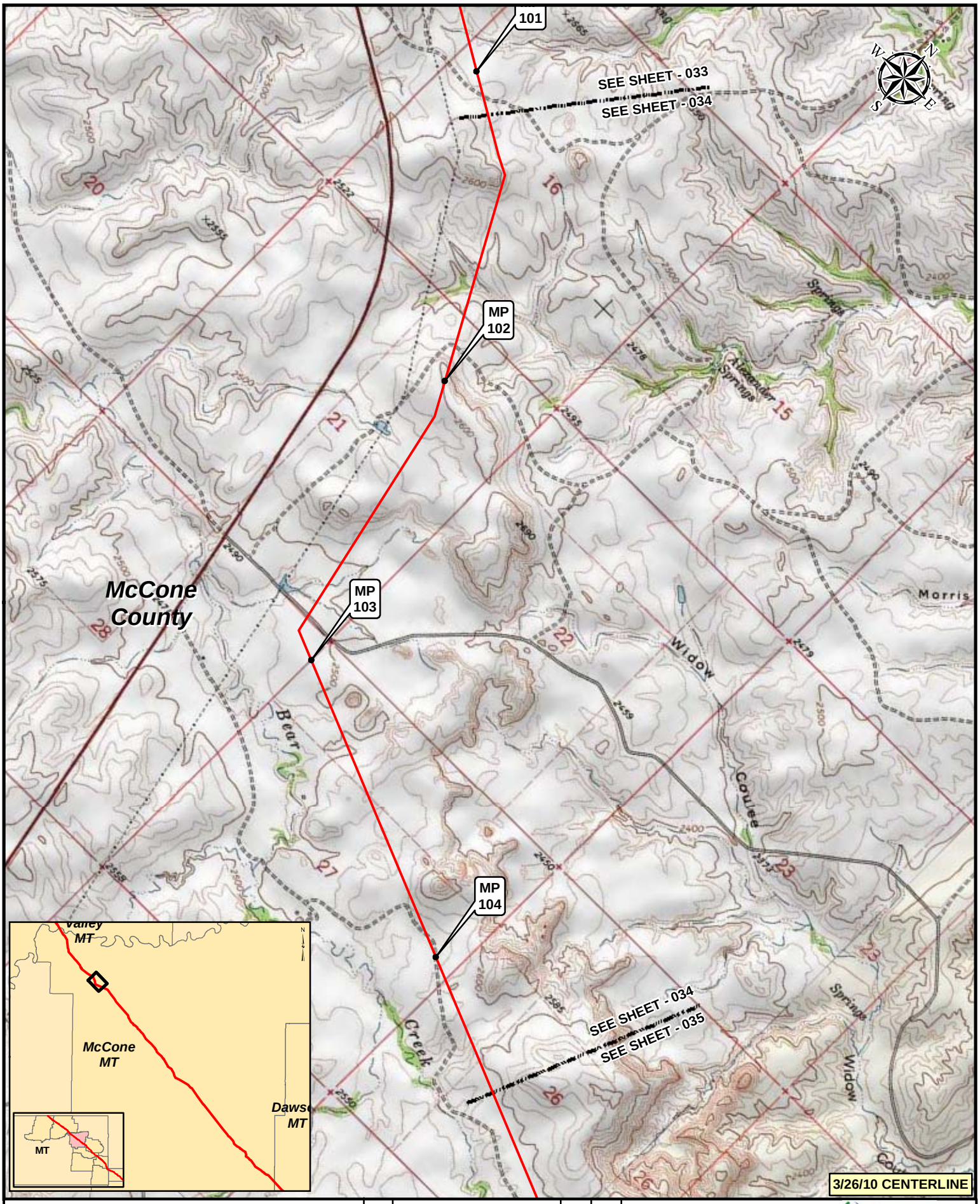

Legend

- MILEPOST
- KEYSTONE XL PROJECT
- PUMP STATION
- VALVE

NO.	REVISION	DATE	APPR.
2	ISSUED FOR DEIS COMMENT SUBMITTAL TO U.S. DEPT. OF STATE (3.26.10 CL)	5.19.10	RG
1	ISSUED FOR SUPPLEMENTAL U.S. DEPT. OF STATE FILING (2.15.09 CL)	7.6.09	RG
0	ISSUED FOR UNITED STATES DEPARTMENT OF STATE (7.31.08 CL)	11.19.08	RG

PREPARED BY: TROW ENGINEERING CONSULTANTS INC.

TransCanada — In Business to deliver

0 500 1,000 2,000 Feet

KEYSTONE XL PROJECT
ROUTE SHEETS
MORGAN, MONTANA TO STEELE CITY, NEBRASKA

SCALE	DATE	DRAWN	CHECKED	APPROVED	PROJECT:	DRAWING NUMBER	SHEET	REVISION
1:24000	11.19.08	GS	SS	RG	50388X	XL-30-ML-2002-P-034-Q	034	2

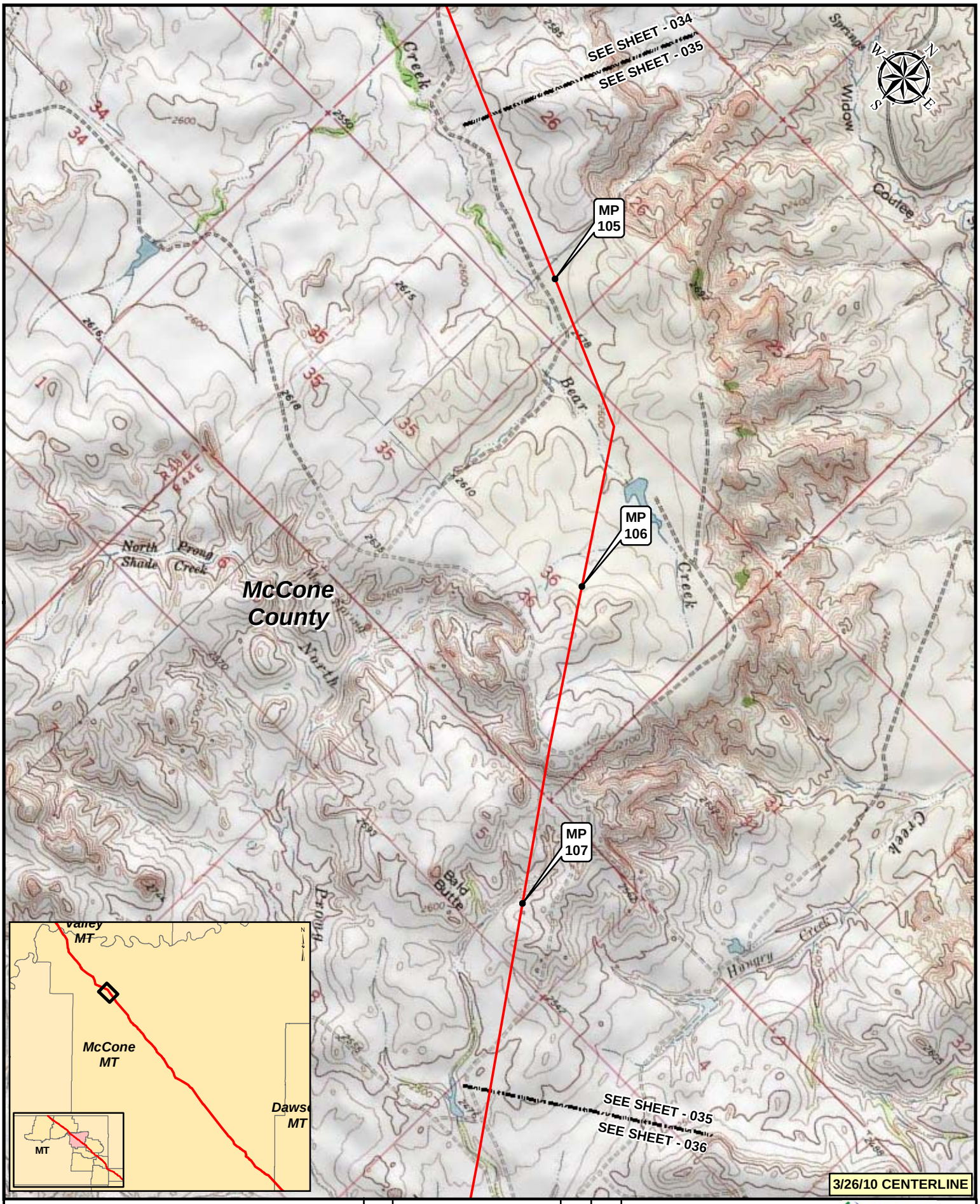

Legend

- MILEPOST
- KEYSTONE XL PROJECT
- PUMP STATION
- VALVE

NO.	REVISION	DATE	APPR.
2	ISSUED FOR DEIS COMMENT SUBMITTAL TO U.S. DEPT. OF STATE (3.26.10 CL)	5.19.10	RG
1	ISSUED FOR SUPPLEMENTAL U.S. DEPT. OF STATE FILING (2.15.09 CL)	7.6.09	RG
0	ISSUED FOR UNITED STATES DEPARTMENT OF STATE (7.31.08 CL)	11.19.08	RG

PREPARED BY: TROW ENGINEERING CONSULTANTS INC.

TransCanada — In Business to deliver

0 500 1,000 2,000 Feet

KEYSTONE XL PROJECT
ROUTE SHEETS
MORGAN, MONTANA TO STEELE CITY, NEBRASKA

SCALE	DATE	DRAWN	CHECKED	APPROVED	PROJECT:	DRAWING NUMBER	SHEET	REVISION
1:24000	11.19.08	GS	SS	RG	50388X	XL-30-ML-2002-P-035-Q	035	2

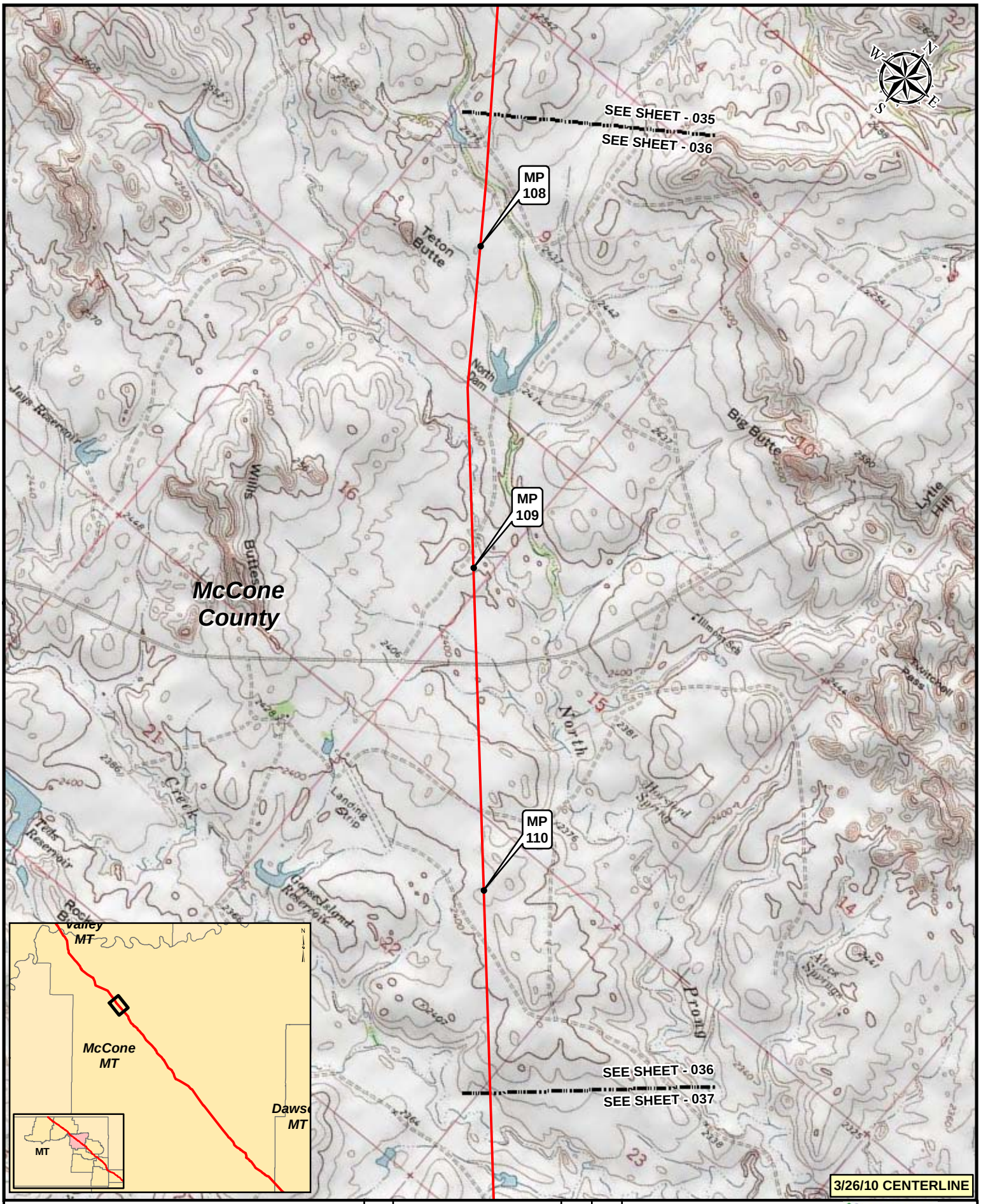

Legend

- MILEPOST
- KEYSTONE XL PROJECT
- PUMP STATION
- VALVE

NO.	REVISION	DATE	APPR.
2	ISSUED FOR DEIS COMMENT SUBMITTAL TO U.S. DEPT. OF STATE (3.26.10 CL)	5.19.10	RG
1	ISSUED FOR SUPPLEMENTAL U.S. DEPT. OF STATE FILING (2.15.09 CL)	7.6.09	RG
0	ISSUED FOR UNITED STATES DEPARTMENT OF STATE (7.31.08 CL)	11.19.08	RG

PREPARED BY: TROW ENGINEERING CONSULTANTS INC.

TransCanada — In Business to deliver

0 500 1,000 2,000 Feet

KEYSTONE XL PROJECT
ROUTE SHEETS
MORGAN, MONTANA TO STEELE CITY, NEBRASKA

SCALE	DATE	DRAWN	CHECKED	APPROVED	PROJECT:	DRAWING NUMBER	SHEET	REVISION
1:24000	11.19.08	GS	SS	RG	50388X	XL-30-ML-2002-P-036-Q	036	2

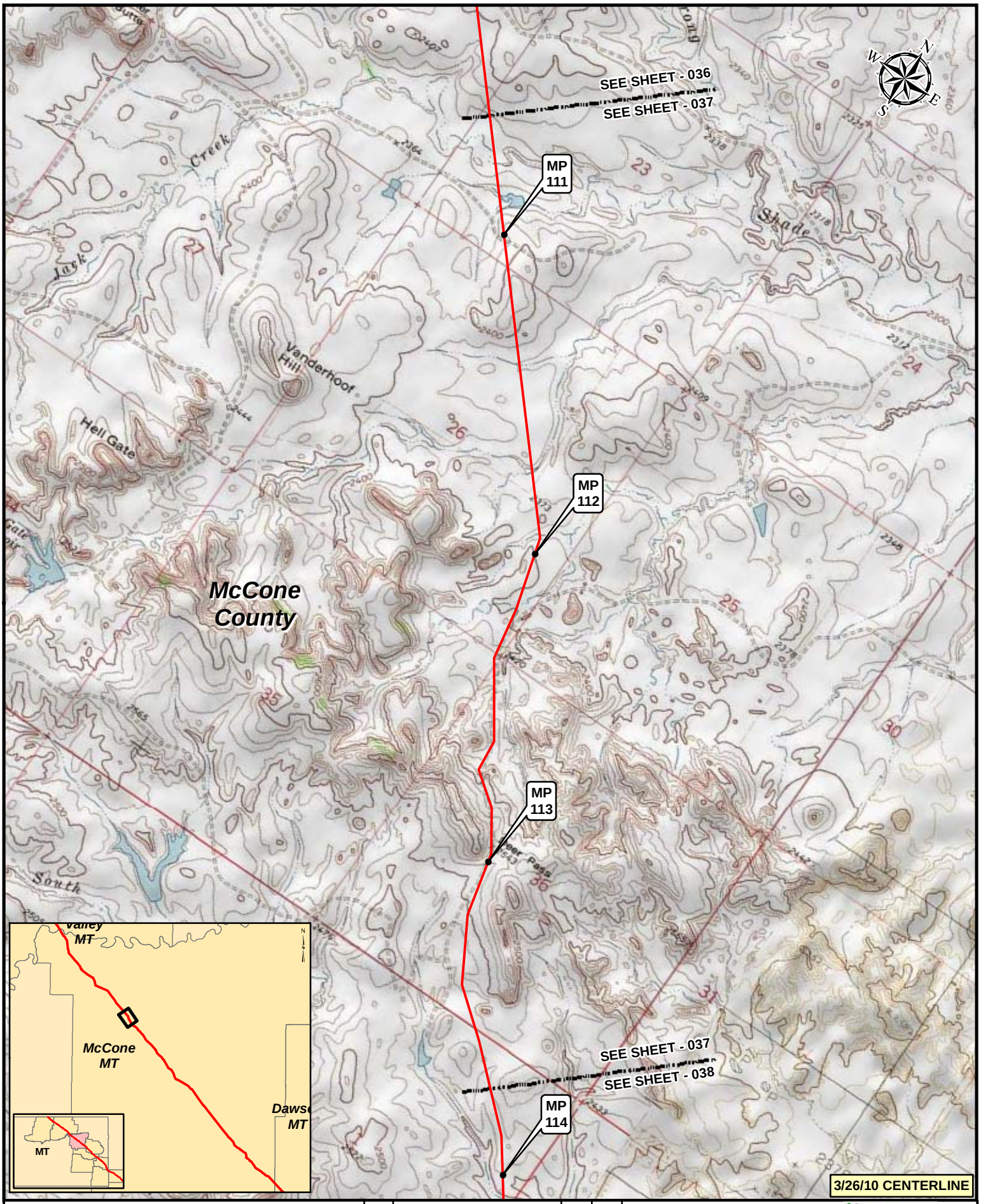

Legend

- MILEPOST
- KEYSTONE XL PROJECT
- PUMP STATION
- VALVE

NO.	REVISION	DATE	APPR.
2	ISSUED FOR DEIS COMMENT SUBMITTAL TO U.S. DEPT. OF STATE (3.26.10 CL)	5.19.10	RG
1	ISSUED FOR SUPPLEMENTAL U.S. DEPT. OF STATE FILING (2.15.09 CL)	7.6.09	RG
0	ISSUED FOR UNITED STATES DEPARTMENT OF STATE (7.31.08 CL)	11.19.08	RG

PREPARED BY: TROW ENGINEERING CONSULTANTS INC.

TransCanada — In Business to deliver

0 500 1,000 2,000 Feet

KEYSTONE XL PROJECT
ROUTE SHEETS
MORGAN, MONTANA TO STEELE CITY, NEBRASKA

SCALE	DATE	DRAWN	CHECKED	APPROVED	PROJECT:	DRAWING NUMBER	SHEET	REVISION
1:24000	11.19.08	GS	SS	RG	50388X	XL-30-ML-2002-P-037-Q	037	2

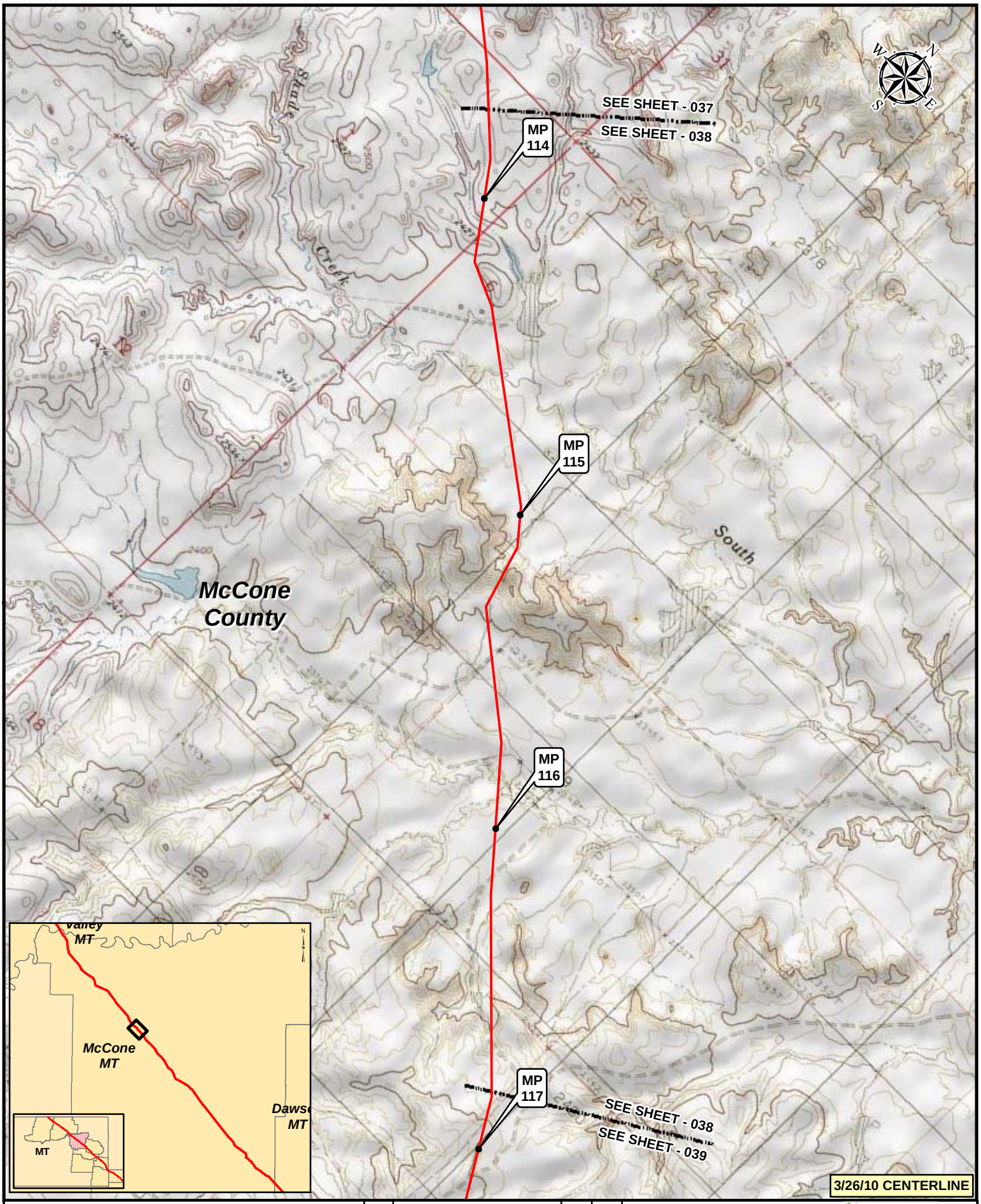

Legend

- MILEPOST
- KEYSTONE XL PROJECT
- PUMP STATION
- VALVE

NO.	REVISION	DATE	APPR.
2	ISSUED FOR DEIS COMMENT SUBMITTAL TO U.S. DEPT. OF STATE (3.26.10 CL)	5.19.10	RG
1	ISSUED FOR SUPPLEMENTAL U.S. DEPT. OF STATE FILING (2.15.09 CL)	7.6.09	RG
0	ISSUED FOR UNITED STATES DEPARTMENT OF STATE (7.31.08 CL)	11.19.08	RG

PREPARED BY: TROW ENGINEERING CONSULTANTS INC.

TransCanada — In Business to deliver

0 500 1,000 2,000 Feet

KEYSTONE XL PROJECT
ROUTE SHEETS
MORGAN, MONTANA TO STEELE CITY, NEBRASKA

SCALE	DATE	DRAWN	CHECKED	APPROVED	PROJECT:	DRAWING NUMBER	SHEET	REVISION
1:24000	11.19.08	GS	SS	RG	50388X	XL-30-ML-2002-P-038-Q	038	2

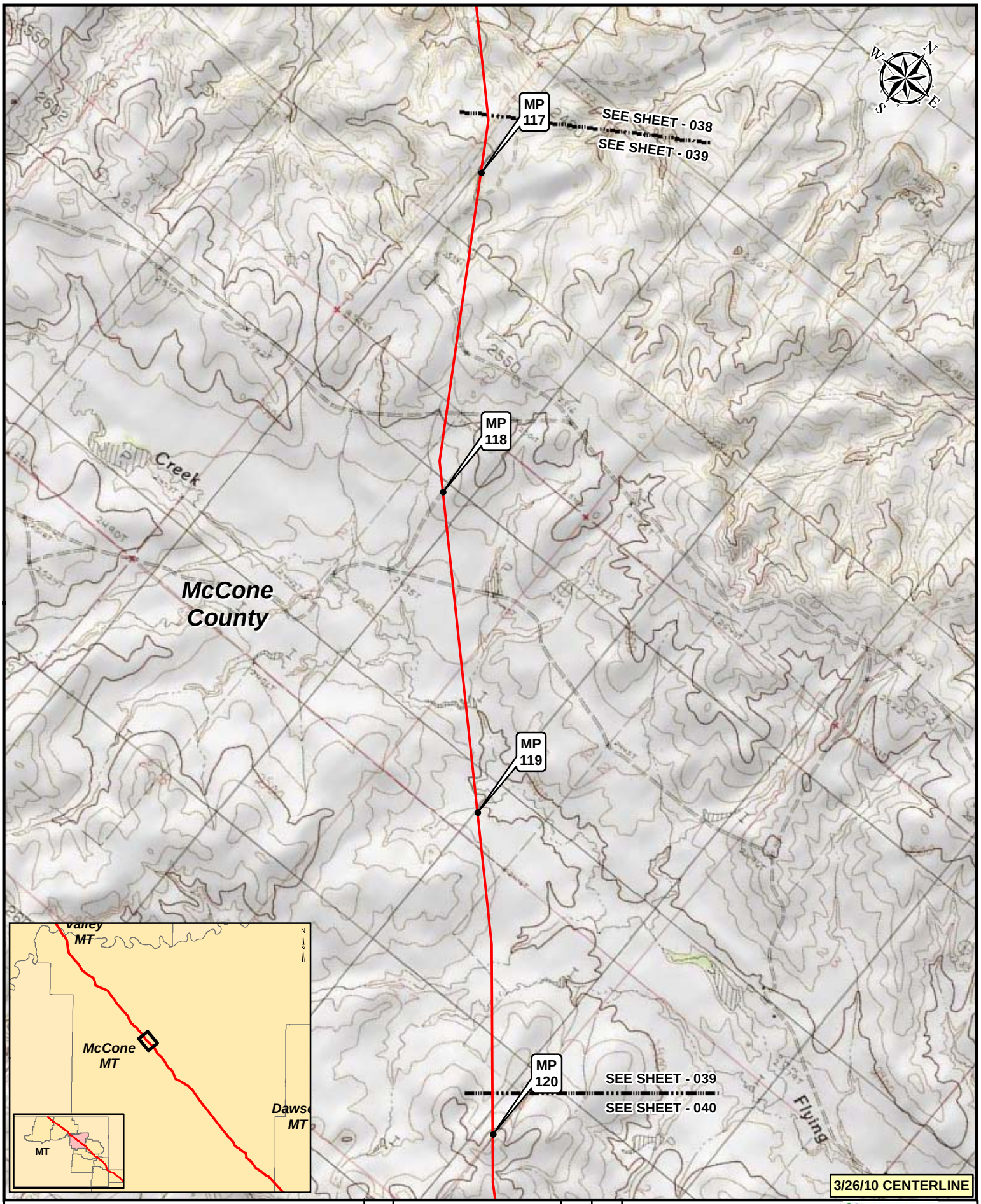

Legend

- MILEPOST
- KEYSTONE XL PROJECT
- PUMP STATION
- VALVE

NO.	REVISION	DATE	APPR.
2	ISSUED FOR DEIS COMMENT SUBMITTAL TO U.S. DEPT. OF STATE (3.26.10 CL)	5.19.10	RG
1	ISSUED FOR SUPPLEMENTAL U.S. DEPT. OF STATE FILING (2.15.09 CL)	7.6.09	RG
0	ISSUED FOR UNITED STATES DEPARTMENT OF STATE (7.31.08 CL)	11.19.08	RG

PREPARED BY: TROW ENGINEERING CONSULTANTS INC.

TransCanada — In Business to deliver

0 500 1,000 2,000 Feet

KEYSTONE XL PROJECT
ROUTE SHEETS
MORGAN, MONTANA TO STEELE CITY, NEBRASKA

SCALE	DATE	DRAWN	CHECKED	APPROVED	PROJECT:	DRAWING NUMBER	SHEET	REVISION
1:24000	11.19.08	GS	SS	RG	50388X	XL-30-ML-2002-P-039-Q	039	2

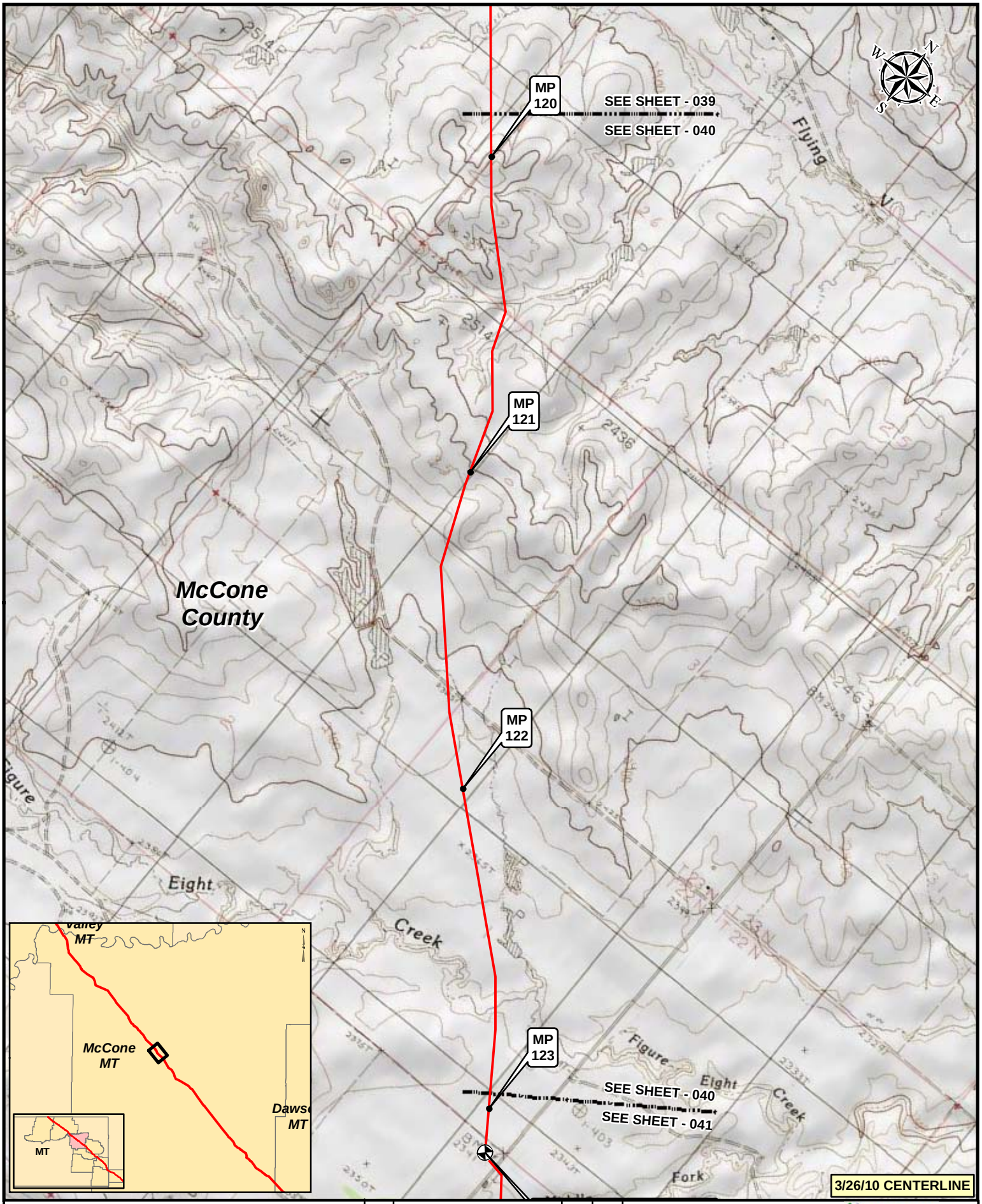

Legend

- MILEPOST
- KEYSTONE XL PROJECT
- PUMP STATION
- VALVE

NO.	REVISION	DATE	APPR.
2	ISSUED FOR DEIS COMMENT SUBMITTAL TO U.S. DEPT. OF STATE (3.26.10 CL)	5.19.10	RG
1	ISSUED FOR SUPPLEMENTAL U.S. DEPT. OF STATE FILING (2.15.09 CL)	7.6.09	RG
0	ISSUED FOR UNITED STATES DEPARTMENT OF STATE (7.31.08 CL)	11.19.08	RG

PREPARED BY: TROW ENGINEERING CONSULTANTS INC.

TransCanada — In Business to deliver

0 500 1,000 2,000 Feet

KEYSTONE XL PROJECT
ROUTE SHEETS
MORGAN, MONTANA TO STEELE CITY, NEBRASKA

SCALE	DATE	DRAWN	CHECKED	APPROVED	PROJECT:	DRAWING NUMBER	SHEET	REVISION
1:24000	11.19.08	GS	SS	RG	50388X	XL-30-ML-2002-P-040-Q	040	2

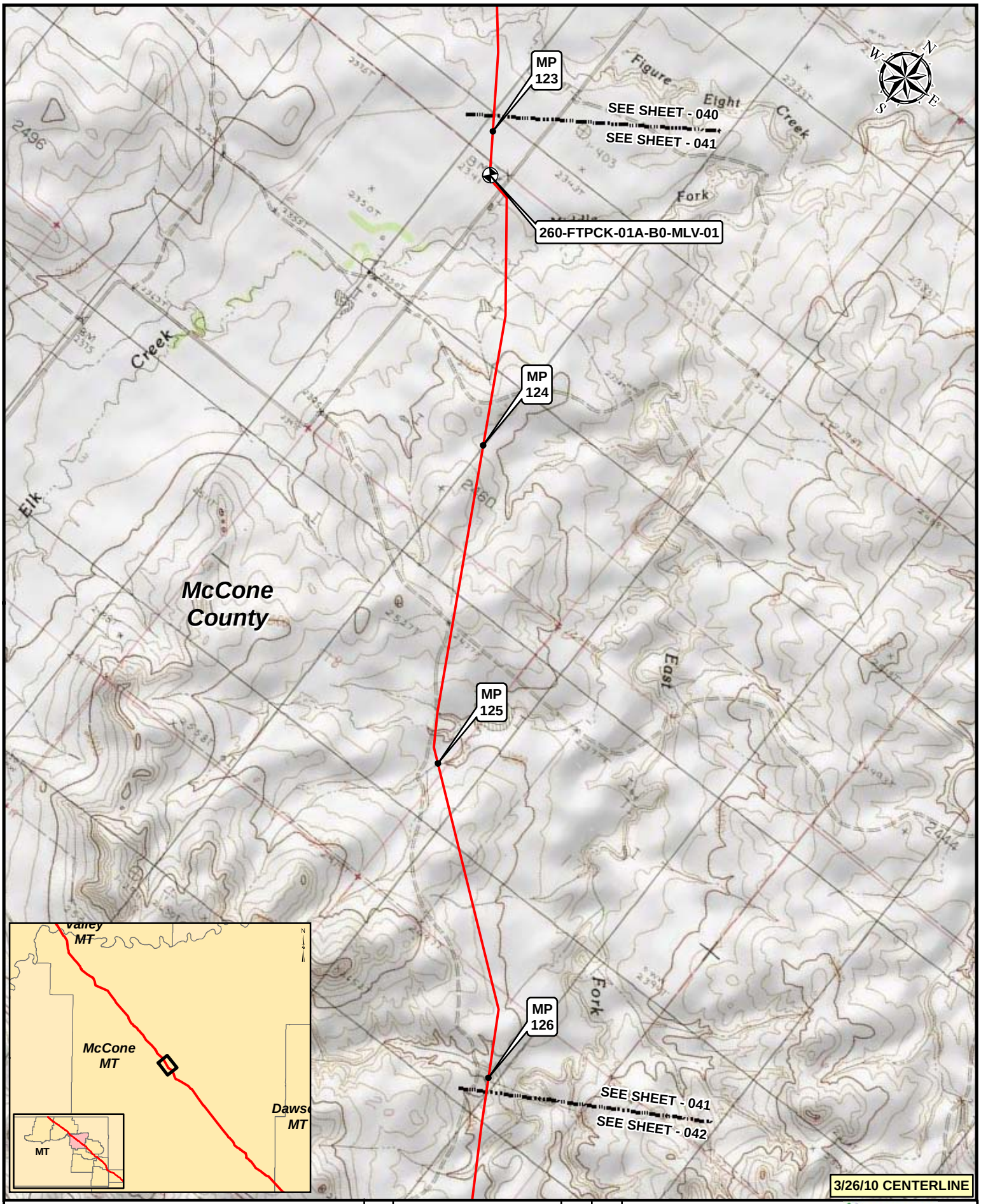

Legend

- MILEPOST
- KEYSTONE XL PROJECT
- PUMP STATION
- VALVE

NO.	REVISION	DATE	APPR.
2	ISSUED FOR DEIS COMMENT SUBMITTAL TO U.S. DEPT. OF STATE (3.26.10 CL)	5.19.10	RG
1	ISSUED FOR SUPPLEMENTAL U.S. DEPT. OF STATE FILING (2.15.09 CL)	7.6.09	RG
0	ISSUED FOR UNITED STATES DEPARTMENT OF STATE (7.31.08 CL)	11.19.08	RG

PREPARED BY: TROW ENGINEERING CONSULTANTS INC.

TransCanada — In Business to deliver

0 500 1,000 2,000 Feet

KEYSTONE XL PROJECT
ROUTE SHEETS
MORGAN, MONTANA TO STEELE CITY, NEBRASKA

SCALE	DATE	DRAWN	CHECKED	APPROVED	PROJECT:	DRAWING NUMBER	SHEET	REVISION
1:24000	11.19.08	GS	SS	RG	50388X	XL-30-ML-2002-P-041-Q	041	2

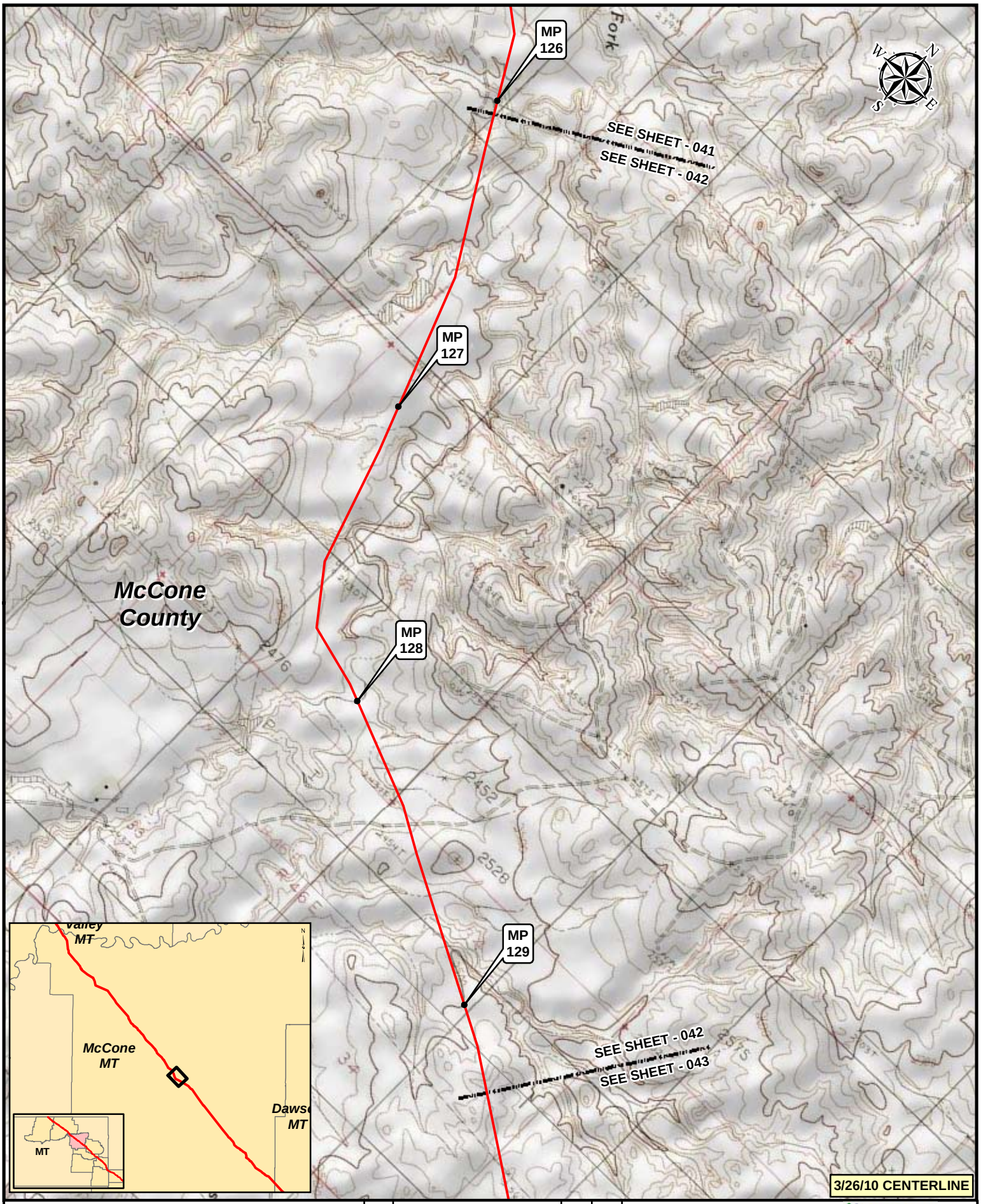

Legend

- MILEPOST
- KEYSTONE XL PROJECT
- PUMP STATION
- VALVE

NO.	REVISION	DATE	APPR.
2	ISSUED FOR DEIS COMMENT SUBMITTAL TO U.S. DEPT. OF STATE (3.26.10 CL)	5.19.10	RG
1	ISSUED FOR SUPPLEMENTAL U.S. DEPT. OF STATE FILING (2.15.09 CL)	7.6.09	RG
0	ISSUED FOR UNITED STATES DEPARTMENT OF STATE (7.31.08 CL)	11.19.08	RG

PREPARED BY: TROW ENGINEERING CONSULTANTS INC.

TransCanada — In Business to deliver

0 500 1,000 2,000 Feet

KEYSTONE XL PROJECT
ROUTE SHEETS
MORGAN, MONTANA TO STEELE CITY, NEBRASKA

SCALE	DATE	DRAWN	CHECKED	APPROVED	PROJECT:	DRAWING NUMBER	SHEET	REVISION
1:24000	11.19.08	GS	SS	RG	50388X	XL-30-ML-2002-P-042-Q	042	2

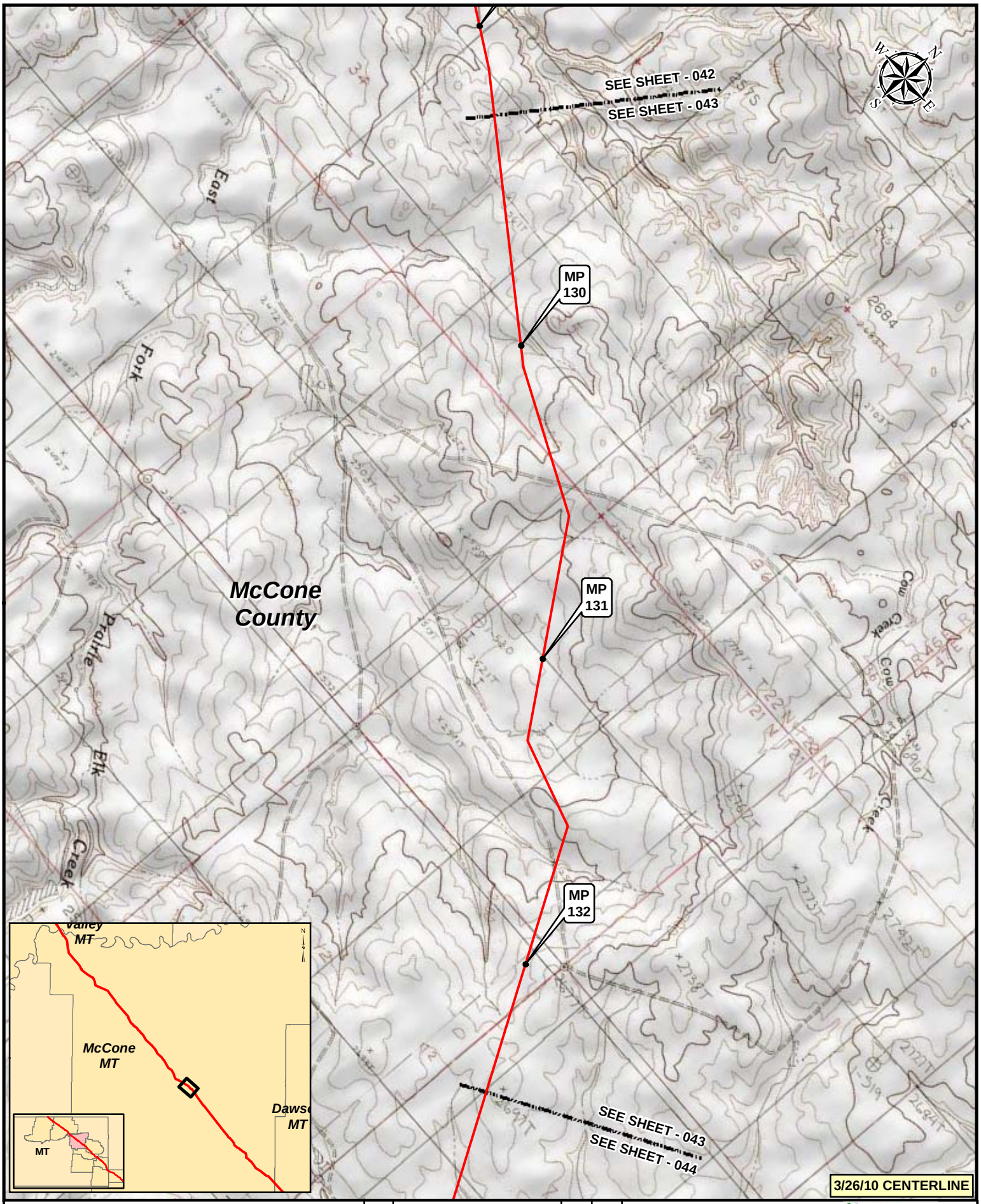

Legend

- MILEPOST
- KEYSTONE XL PROJECT
- PUMP STATION
- VALVE

NO.	REVISION	DATE	APPR.
2	ISSUED FOR DEIS COMMENT SUBMITTAL TO U.S. DEPT. OF STATE (3.26.10 CL)	5.19.10	RG
1	ISSUED FOR SUPPLEMENTAL U.S. DEPT. OF STATE FILING (2.15.09 CL)	7.6.09	RG
0	ISSUED FOR UNITED STATES DEPARTMENT OF STATE (7.31.08 CL)	11.19.08	RG

PREPARED BY: TROW ENGINEERING CONSULTANTS INC.

TransCanada — In Business to deliver

0 500 1,000 2,000 Feet

KEYSTONE XL PROJECT
ROUTE SHEETS
MORGAN, MONTANA TO STEELE CITY, NEBRASKA

SCALE	DATE	DRAWN	CHECKED	APPROVED	PROJECT:	DRAWING NUMBER	SHEET	REVISION
1:24000	11.19.08	GS	SS	RG	50388X	XL-30-ML-2002-P-043-Q	043	2

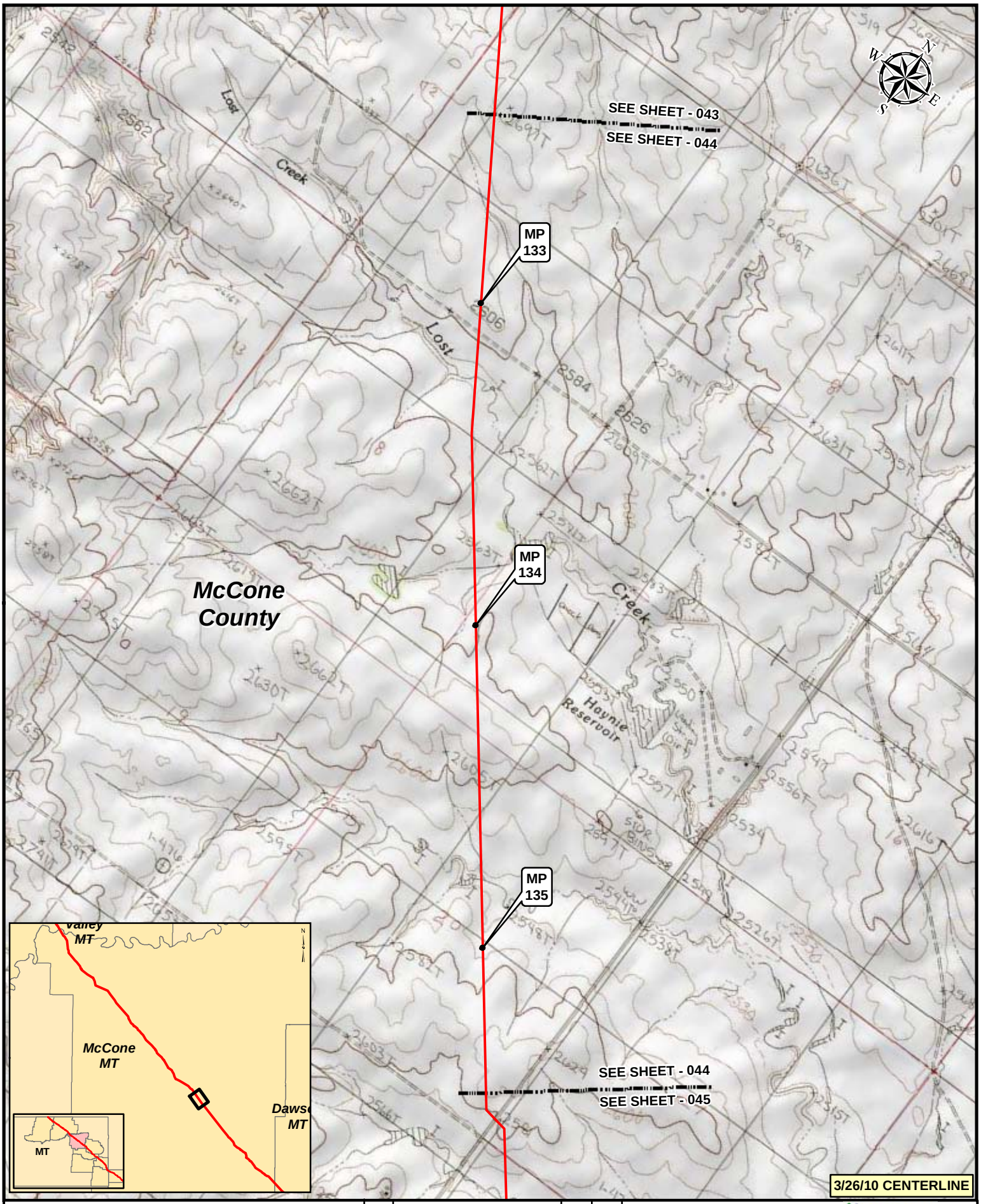

Legend

- MILEPOST
- KEYSTONE XL PROJECT
- PUMP STATION
- VALVE

NO.	REVISION	DATE	APPR.
2	ISSUED FOR DEIS COMMENT SUBMITTAL TO U.S. DEPT. OF STATE (3.26.10 CL)	5.19.10	RG
1	ISSUED FOR SUPPLEMENTAL U.S. DEPT. OF STATE FILING (2.15.09 CL)	7.6.09	RG
0	ISSUED FOR UNITED STATES DEPARTMENT OF STATE (7.31.08 CL)	11.19.08	RG

PREPARED BY: TROW ENGINEERING CONSULTANTS INC.

TransCanada — In Business to deliver

0 500 1,000 2,000 Feet

KEYSTONE XL PROJECT
ROUTE SHEETS
MORGAN, MONTANA TO STEELE CITY, NEBRASKA

SCALE	DATE	DRAWN	CHECKED	APPROVED	PROJECT:	DRAWING NUMBER	SHEET	REVISION
1:24000	11.19.08	GS	SS	RG	50388X	XL-30-ML-2002-P-044-Q	044	2

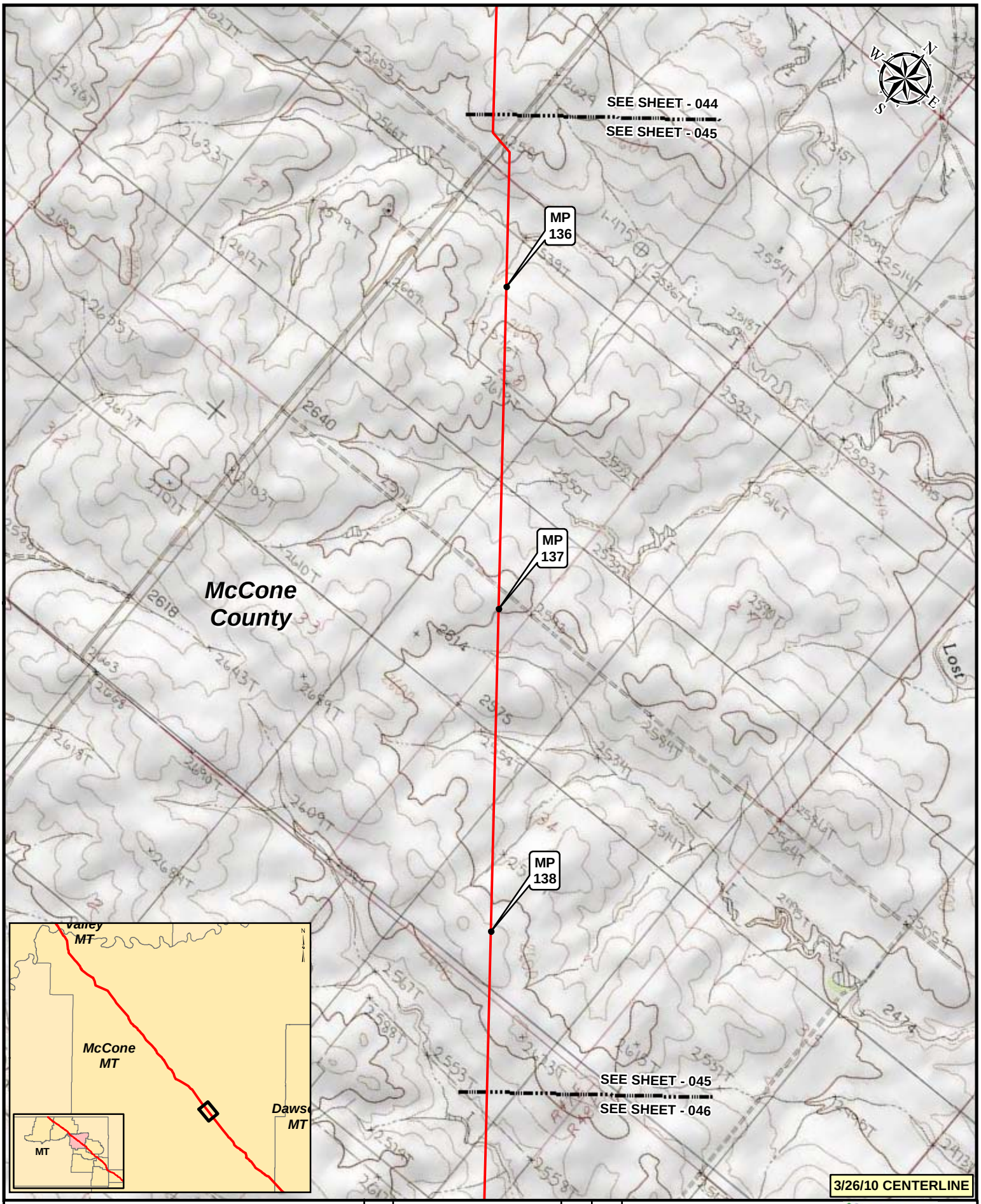

Legend

- MILEPOST
- KEYSTONE XL PROJECT
- PUMP STATION
- VALVE

NO.	REVISION	DATE	APPR.
2	ISSUED FOR DEIS COMMENT SUBMITTAL TO U.S. DEPT. OF STATE (3.26.10 CL)	5.19.10	RG
1	ISSUED FOR SUPPLEMENTAL U.S. DEPT. OF STATE FILING (2.15.09 CL)	7.6.09	RG
0	ISSUED FOR UNITED STATES DEPARTMENT OF STATE (7.31.08 CL)	11.19.08	RG

PREPARED BY: TROW ENGINEERING CONSULTANTS INC.

TransCanada — In Business to deliver

0 500 1,000 2,000 Feet

KEYSTONE XL PROJECT
ROUTE SHEETS
MORGAN, MONTANA TO STEELE CITY, NEBRASKA

SCALE	DATE	DRAWN	CHECKED	APPROVED	PROJECT:	DRAWING NUMBER	SHEET	REVISION
1:24000	11.19.08	GS	SS	RG	50388X	XL-30-ML-2002-P-045-Q	045	2

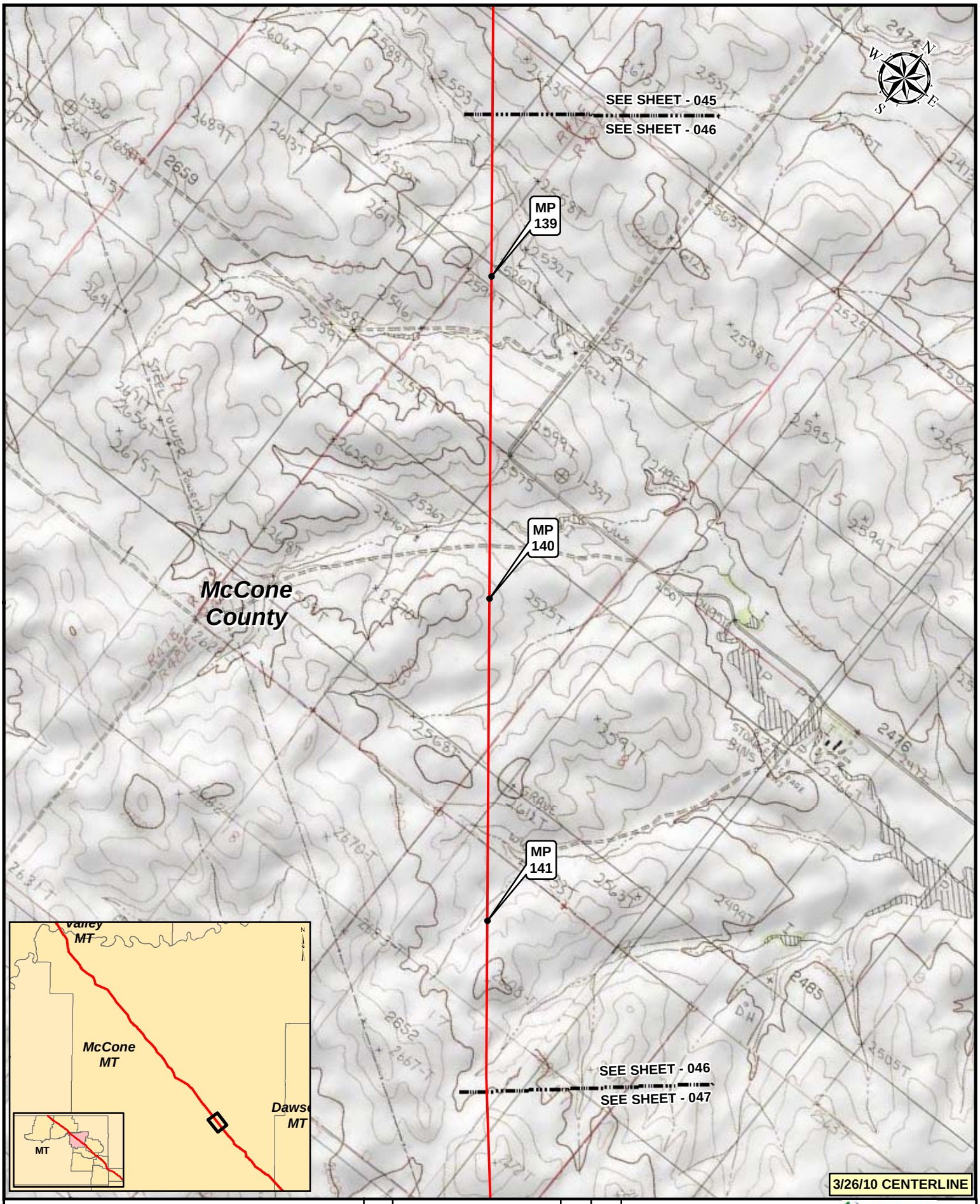

Legend

- MILEPOST
- KEYSTONE XL PROJECT
- PUMP STATION
- VALVE

NO.	REVISION	DATE	APPR.
2	ISSUED FOR DEIS COMMENT SUBMITTAL TO U.S. DEPT. OF STATE (3.26.10 CL)	5.19.10	RG
1	ISSUED FOR SUPPLEMENTAL U.S. DEPT. OF STATE FILING (2.15.09 CL)	7.6.09	RG
0	ISSUED FOR UNITED STATES DEPARTMENT OF STATE (7.31.08 CL)	11.19.08	RG

PREPARED BY: TROW ENGINEERING CONSULTANTS INC.

TransCanada — In Business to deliver

0 500 1,000 2,000 Feet

KEYSTONE XL PROJECT
ROUTE SHEETS
MORGAN, MONTANA TO STEELE CITY, NEBRASKA

SCALE	DATE	DRAWN	CHECKED	APPROVED	PROJECT:	DRAWING NUMBER	SHEET	REVISION
1:24000	11.19.08	GS	SS	RG	50388X	XL-30-ML-2002-P-046-Q	046	2

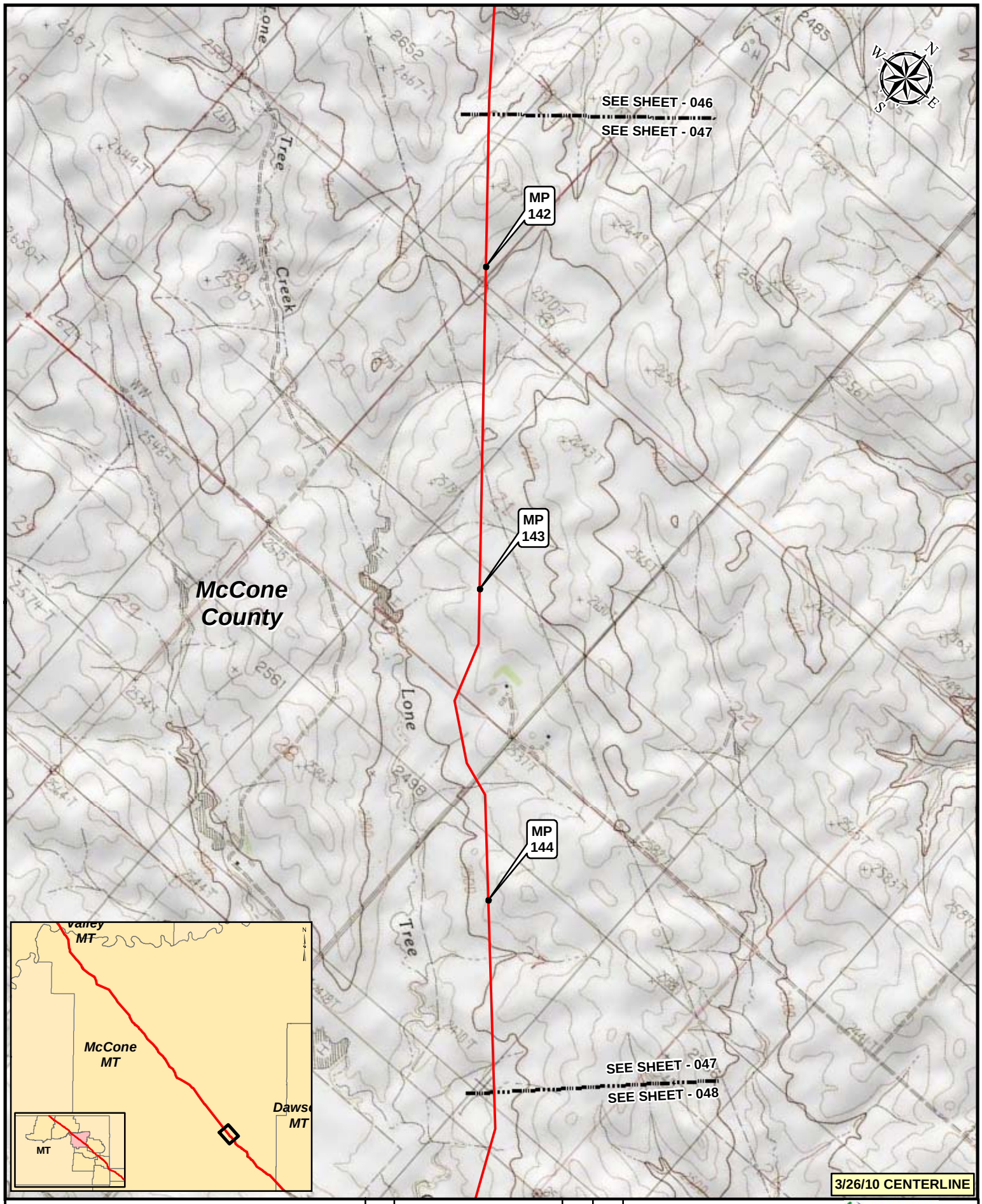

Legend

- MILEPOST
- KEYSTONE XL PROJECT
- PUMP STATION
- VALVE

NO.	REVISION	DATE	APPR.
2	ISSUED FOR DEIS COMMENT SUBMITTAL TO U.S. DEPT. OF STATE (3.26.10 CL)	5.19.10	RG
1	ISSUED FOR SUPPLEMENTAL U.S. DEPT. OF STATE FILING (2.15.09 CL)	7.6.09	RG
0	ISSUED FOR UNITED STATES DEPARTMENT OF STATE (7.31.08 CL)	11.19.08	RG

PREPARED BY: TROW ENGINEERING CONSULTANTS INC.

TransCanada — In Business to deliver

0 500 1,000 2,000 Feet

KEYSTONE XL PROJECT
ROUTE SHEETS
MORGAN, MONTANA TO STEELE CITY, NEBRASKA

SCALE	DATE	DRAWN	CHECKED	APPROVED	PROJECT:	DRAWING NUMBER	SHEET	REVISION
1:24000	11.19.08	GS	SS	RG	50388X	XL-30-ML-2002-P-047-Q	047	2

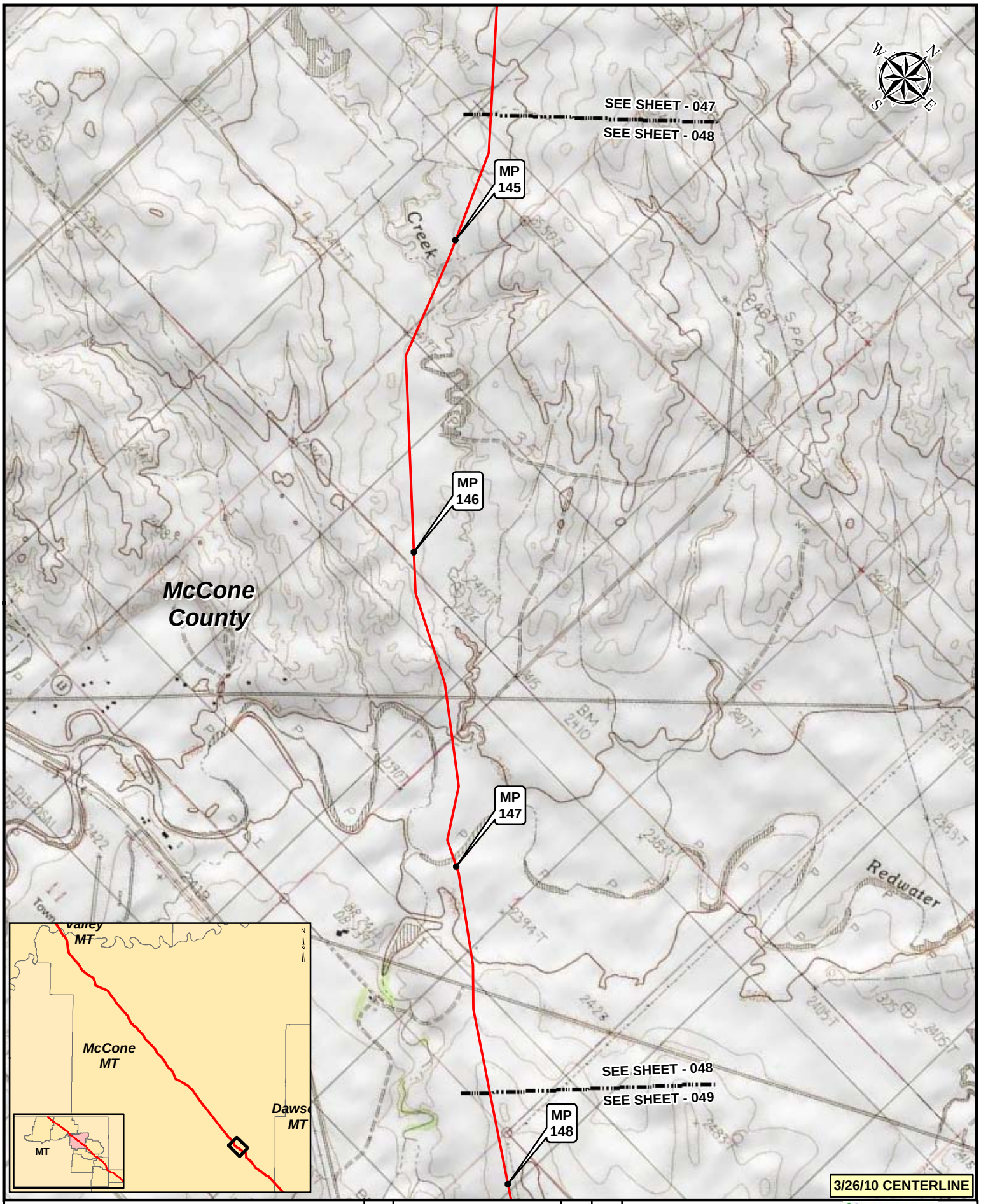

Legend

- MILEPOST
- KEYSTONE XL PROJECT
- PUMP STATION
- VALVE

NO.	REVISION	DATE	APPR.
2	ISSUED FOR DEIS COMMENT SUBMITTAL TO U.S. DEPT. OF STATE (3.26.10 CL)	5.19.10	RG
1	ISSUED FOR SUPPLEMENTAL U.S. DEPT. OF STATE FILING (2.15.09 CL)	7.6.09	RG
0	ISSUED FOR UNITED STATES DEPARTMENT OF STATE (7.31.08 CL)	11.19.08	RG

PREPARED BY: TROW ENGINEERING CONSULTANTS INC.

TransCanada — In Business to deliver

0 500 1,000 2,000 Feet

KEYSTONE XL PROJECT
ROUTE SHEETS
MORGAN, MONTANA TO STEELE CITY, NEBRASKA

SCALE	DATE	DRAWN	CHECKED	APPROVED	PROJECT:	DRAWING NUMBER	SHEET	REVISION
1:24000	11.19.08	GS	SS	RG	50388X	XL-30-ML-2002-P-048-Q	048	2

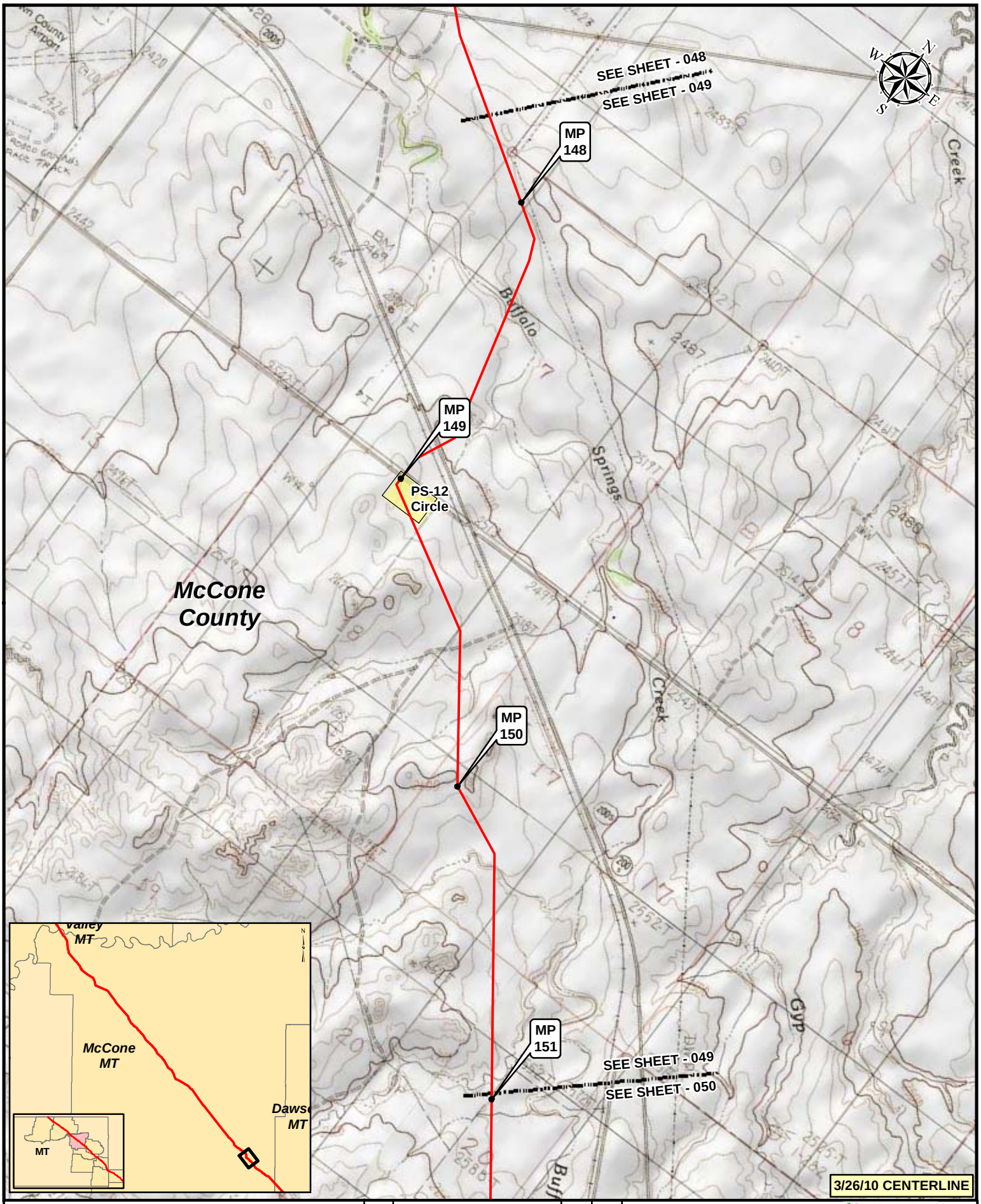

Legend

- MILEPOST
- KEYSTONE XL PROJECT
- PUMP STATION
- VALVE

NO.	REVISION	DATE	APPR.
2	ISSUED FOR DEIS COMMENT SUBMITTAL TO U.S. DEPT. OF STATE (3.26.10 CL)	5.19.10	RG
1	ISSUED FOR SUPPLEMENTAL U.S. DEPT. OF STATE FILING (2.15.09 CL)	7.6.09	RG
0	ISSUED FOR UNITED STATES DEPARTMENT OF STATE (7.31.08 CL)	11.19.08	RG

PREPARED BY: TROW ENGINEERING CONSULTANTS INC.

TransCanada — In Business to deliver

0 500 1,000 2,000 Feet

KEYSTONE XL PROJECT
ROUTE SHEETS
MORGAN, MONTANA TO STEELE CITY, NEBRASKA

SCALE	DATE	DRAWN	CHECKED	APPROVED	PROJECT:	DRAWING NUMBER	SHEET	REVISION
1:24000	11.19.08	GS	SS	RG	50388X	XL-30-ML-2002-P-049-Q	049	2

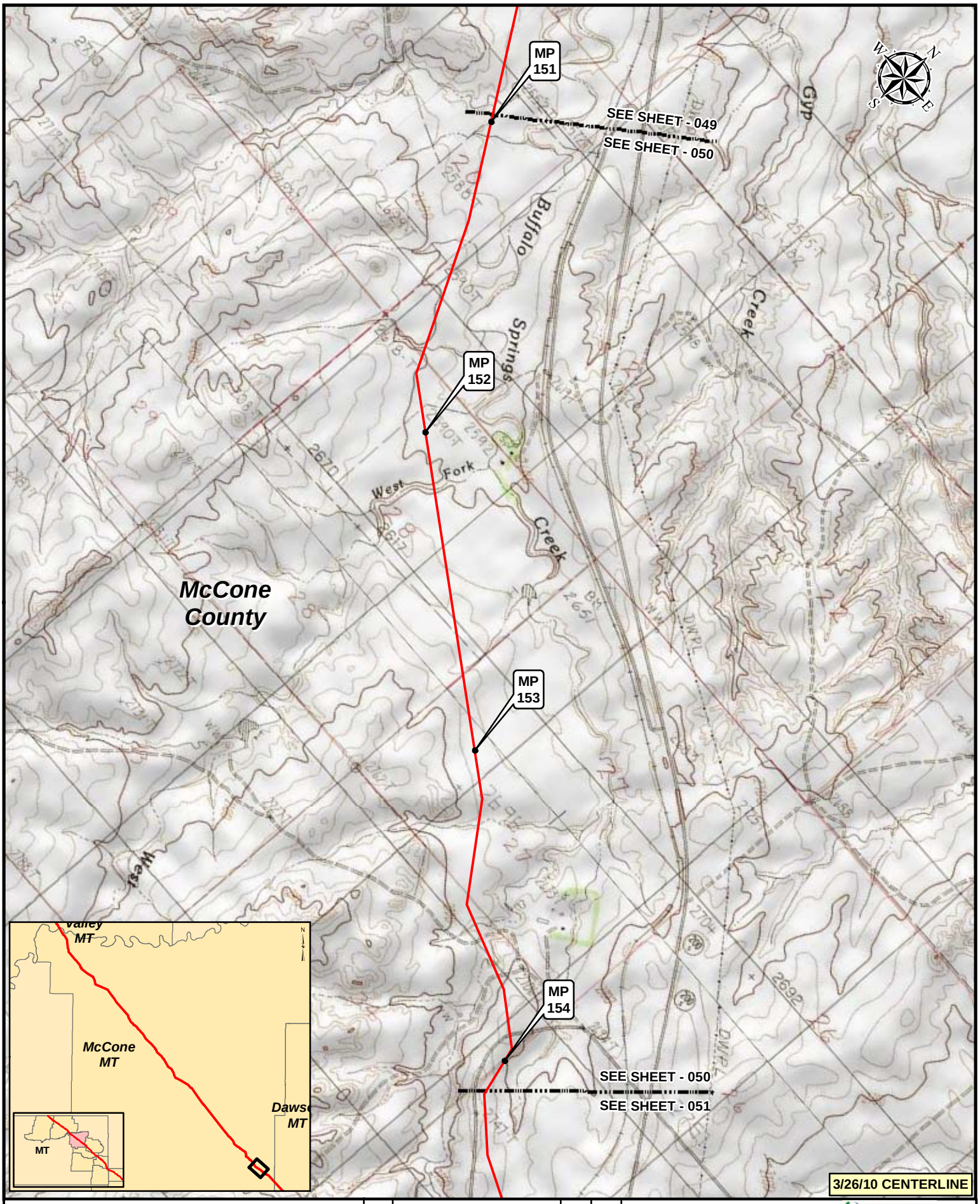

Legend

- MILEPOST
- KEYSTONE XL PROJECT
- PUMP STATION
- VALVE

NO.	REVISION	DATE	APPR.
2	ISSUED FOR DEIS COMMENT SUBMITTAL TO U.S. DEPT. OF STATE (3.26.10 CL)	5.19.10	RG
1	ISSUED FOR SUPPLEMENTAL U.S. DEPT. OF STATE FILING (2.15.09 CL)	7.6.09	RG
0	ISSUED FOR UNITED STATES DEPARTMENT OF STATE (7.31.08 CL)	11.19.08	RG

PREPARED BY: TROW ENGINEERING CONSULTANTS INC.

TransCanada — In Business to deliver

0 500 1,000 2,000 Feet

KEYSTONE XL PROJECT
ROUTE SHEETS
MORGAN, MONTANA TO STEELE CITY, NEBRASKA

SCALE	DATE	DRAWN	CHECKED	APPROVED	PROJECT:	DRAWING NUMBER	SHEET	REVISION
1:24000	11.19.08	GS	SS	RG	50388X	XL-30-ML-2002-P-050-Q	050	2

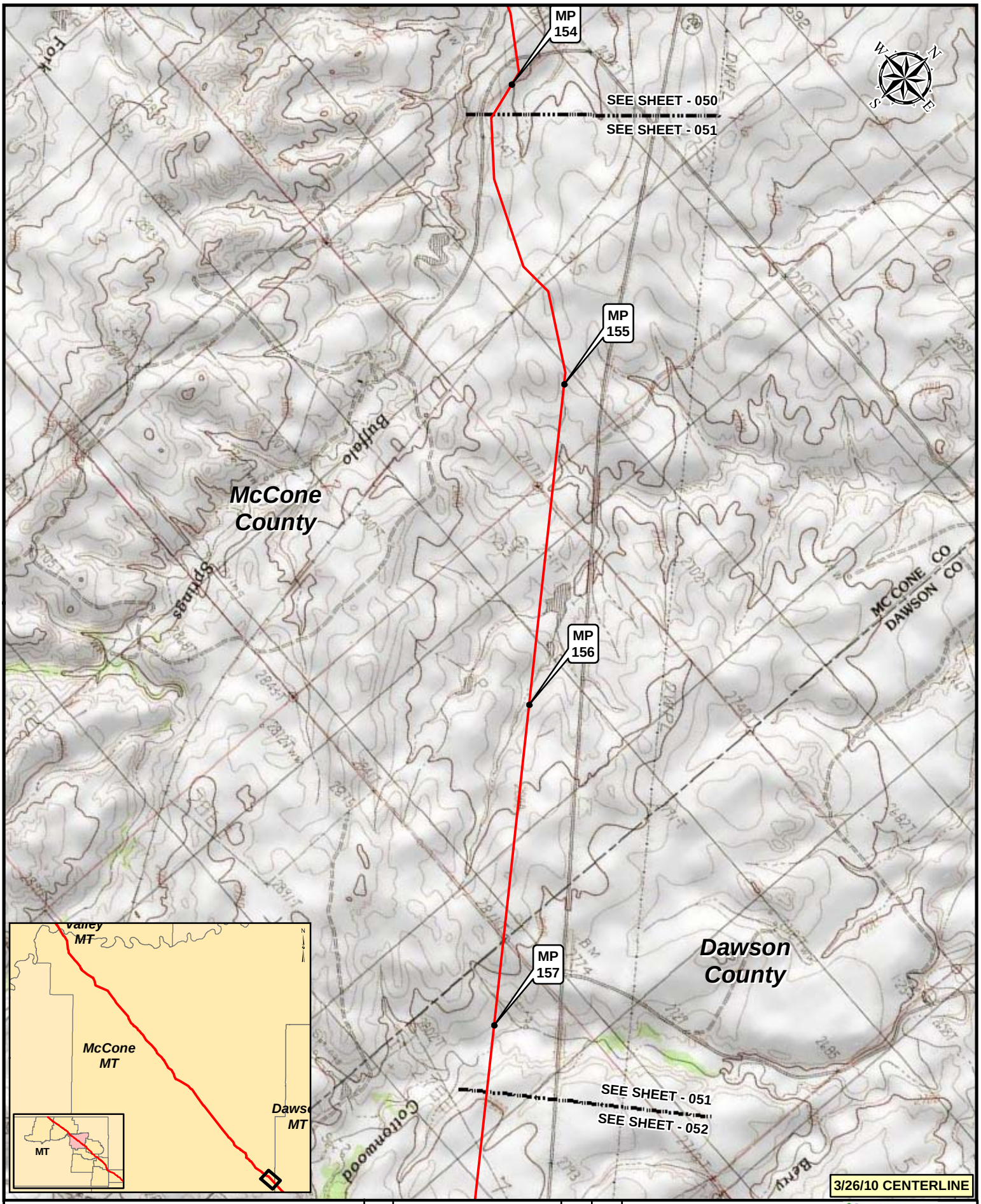

Legend

- MILEPOST
- KEYSTONE XL PROJECT
- PUMP STATION
- VALVE

NO.	REVISION	DATE	APPR.
2	ISSUED FOR DEIS COMMENT SUBMITTAL TO U.S. DEPT. OF STATE (3.26.10 CL)	5.19.10	RG
1	ISSUED FOR SUPPLEMENTAL U.S. DEPT. OF STATE FILING (2.15.09 CL)	7.6.09	RG
0	ISSUED FOR UNITED STATES DEPARTMENT OF STATE (7.31.08 CL)	11.19.08	RG

PREPARED BY: TROW ENGINEERING CONSULTANTS INC.

TransCanada — In Business to deliver

0 500 1,000 2,000 Feet

KEYSTONE XL PROJECT
ROUTE SHEETS
MORGAN, MONTANA TO STEELE CITY, NEBRASKA

SCALE	DATE	DRAWN	CHECKED	APPROVED	PROJECT:	DRAWING NUMBER	SHEET	REVISION
1:24000	11.19.08	GS	SS	RG	50388X	XL-30-ML-2002-P-051-Q	051	2

McCone County

Dawson County

SEE SHEET - 051

SEE SHEET - 052

MP 158

MP 159

MP 160

SEE SHEET - 052

SEE SHEET - 053

Cottonwood

Berry

Creek

McCone MT

Dawson MT

Prairie

MT

3/26/10 CENTERLINE

Legend

- MILEPOST
- KEYSTONE XL PROJECT
- PUMP STATION
- VALVE

NO.	REVISION	DATE	APPR.
2	ISSUED FOR DEIS COMMENT SUBMITTAL TO U.S. DEPT. OF STATE (3.26.10 CL)	5.19.10	RG
1	ISSUED FOR SUPPLEMENTAL U.S. DEPT. OF STATE FILING (2.15.09 CL)	7.6.09	RG
0	ISSUED FOR UNITED STATES DEPARTMENT OF STATE (7.31.08 CL)	11.19.08	RG

PREPARED BY: TROW ENGINEERING CONSULTANTS INC.

TransCanada — In Business to deliver

0 500 1,000 2,000 Feet

KEYSTONE XL PROJECT
ROUTE SHEETS
MORGAN, MONTANA TO STEELE CITY, NEBRASKA

SCALE	DATE	DRAWN	CHECKED	APPROVED	PROJECT:	DRAWING NUMBER	SHEET	REVISION
1:24000	11.19.08	GS	SS	RG	50388X	XL-30-ML-2002-P-052-Q	052	2

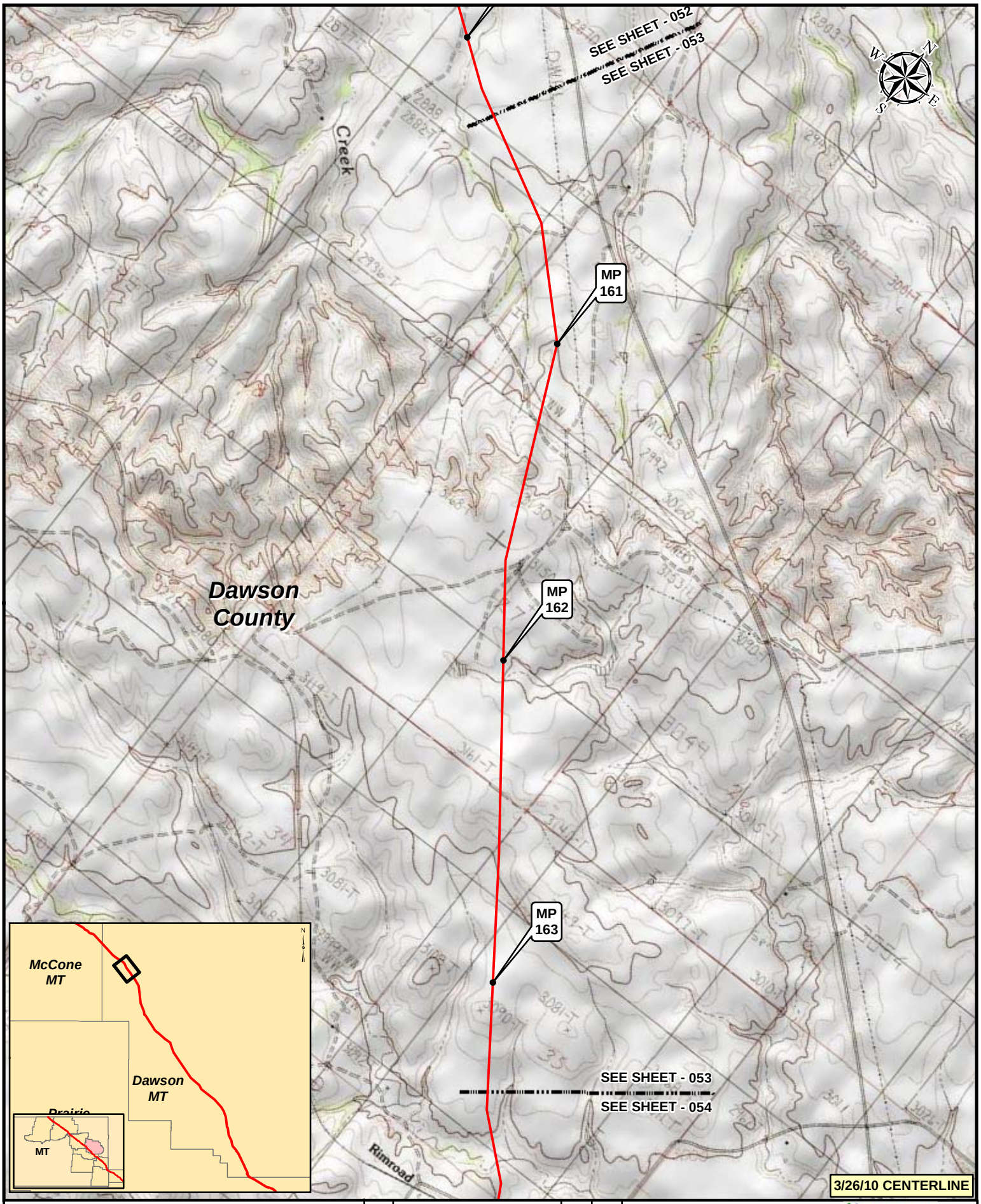

Legend

- MILEPOST
- KEYSTONE XL PROJECT
- PUMP STATION
- VALVE

NO.	REVISION	DATE	APPR.
2	ISSUED FOR DEIS COMMENT SUBMITTAL TO U.S. DEPT. OF STATE (3.26.10 CL)	5.19.10	RG
1	ISSUED FOR SUPPLEMENTAL U.S. DEPT. OF STATE FILING (2.15.09 CL)	7.6.09	RG
0	ISSUED FOR UNITED STATES DEPARTMENT OF STATE (7.31.08 CL)	11.19.08	RG

PREPARED BY: TROW ENGINEERING CONSULTANTS INC.

TransCanada — In Business to deliver

0 500 1,000 2,000 Feet

KEYSTONE XL PROJECT
ROUTE SHEETS
MORGAN, MONTANA TO STEELE CITY, NEBRASKA

SCALE	DATE	DRAWN	CHECKED	APPROVED	PROJECT:	DRAWING NUMBER	SHEET	REVISION
1:24000	11.19.08	GS	SS	RG	50388X	XL-30-ML-2002-P-053-Q	053	2

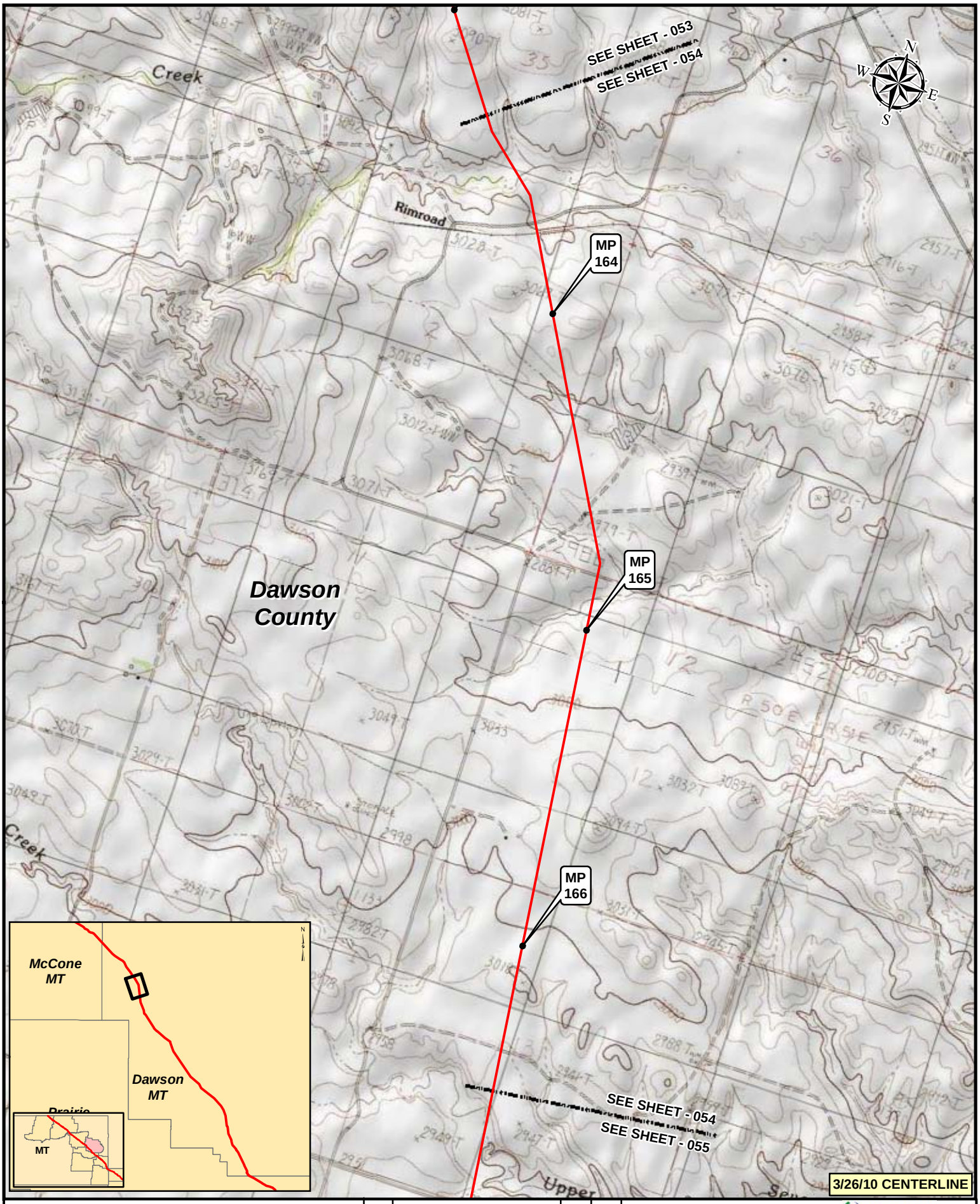

Legend

- MILEPOST
- KEYSTONE XL PROJECT
- PUMP STATION
- VALVE

NO.	REVISION	DATE	APPR.
2	ISSUED FOR DEIS COMMENT SUBMITTAL TO U.S. DEPT. OF STATE (3.26.10 CL)	5.19.10	RG
1	ISSUED FOR SUPPLEMENTAL U.S. DEPT. OF STATE FILING (2.15.09 CL)	7.6.09	RG
0	ISSUED FOR UNITED STATES DEPARTMENT OF STATE (7.31.08 CL)	11.19.08	RG

PREPARED BY: TROW ENGINEERING CONSULTANTS INC.

TransCanada — In Business to deliver

0 500 1,000 2,000 Feet

KEYSTONE XL PROJECT
ROUTE SHEETS
MORGAN, MONTANA TO STEELE CITY, NEBRASKA

SCALE	DATE	DRAWN	CHECKED	APPROVED	PROJECT:	DRAWING NUMBER	SHEET	REVISION
1:24000	11.19.08	GS	SS	RG	50388X	XL-30-ML-2002-P-054-Q	054	2

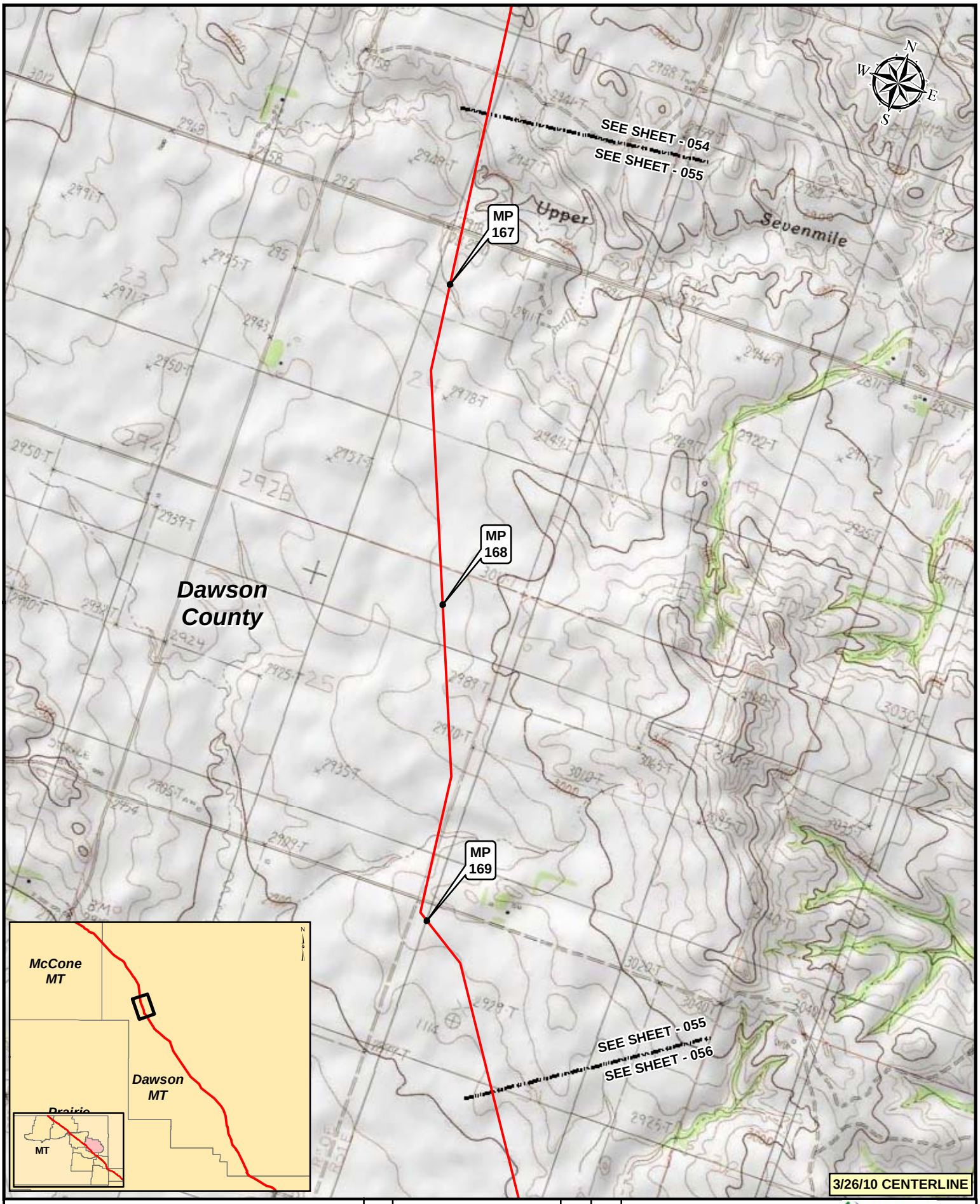

Legend

- MILEPOST
- KEYSTONE XL PROJECT
- PUMP STATION
- VALVE

NO.	REVISION	DATE	APPR.
2	ISSUED FOR DEIS COMMENT SUBMITTAL TO U.S. DEPT. OF STATE (3.26.10 CL)	5.19.10	RG
1	ISSUED FOR SUPPLEMENTAL U.S. DEPT. OF STATE FILING (2.15.09 CL)	7.6.09	RG
0	ISSUED FOR UNITED STATES DEPARTMENT OF STATE (7.31.08 CL)	11.19.08	RG

PREPARED BY: TROW ENGINEERING CONSULTANTS INC.

TransCanada — In Business to deliver

0 500 1,000 2,000 Feet

KEYSTONE XL PROJECT
ROUTE SHEETS
MORGAN, MONTANA TO STEELE CITY, NEBRASKA

SCALE	DATE	DRAWN	CHECKED	APPROVED	PROJECT:	DRAWING NUMBER	SHEET	REVISION
1:24000	11.19.08	GS	SS	RG	50388X	XL-30-ML-2002-P-055-Q	055	2

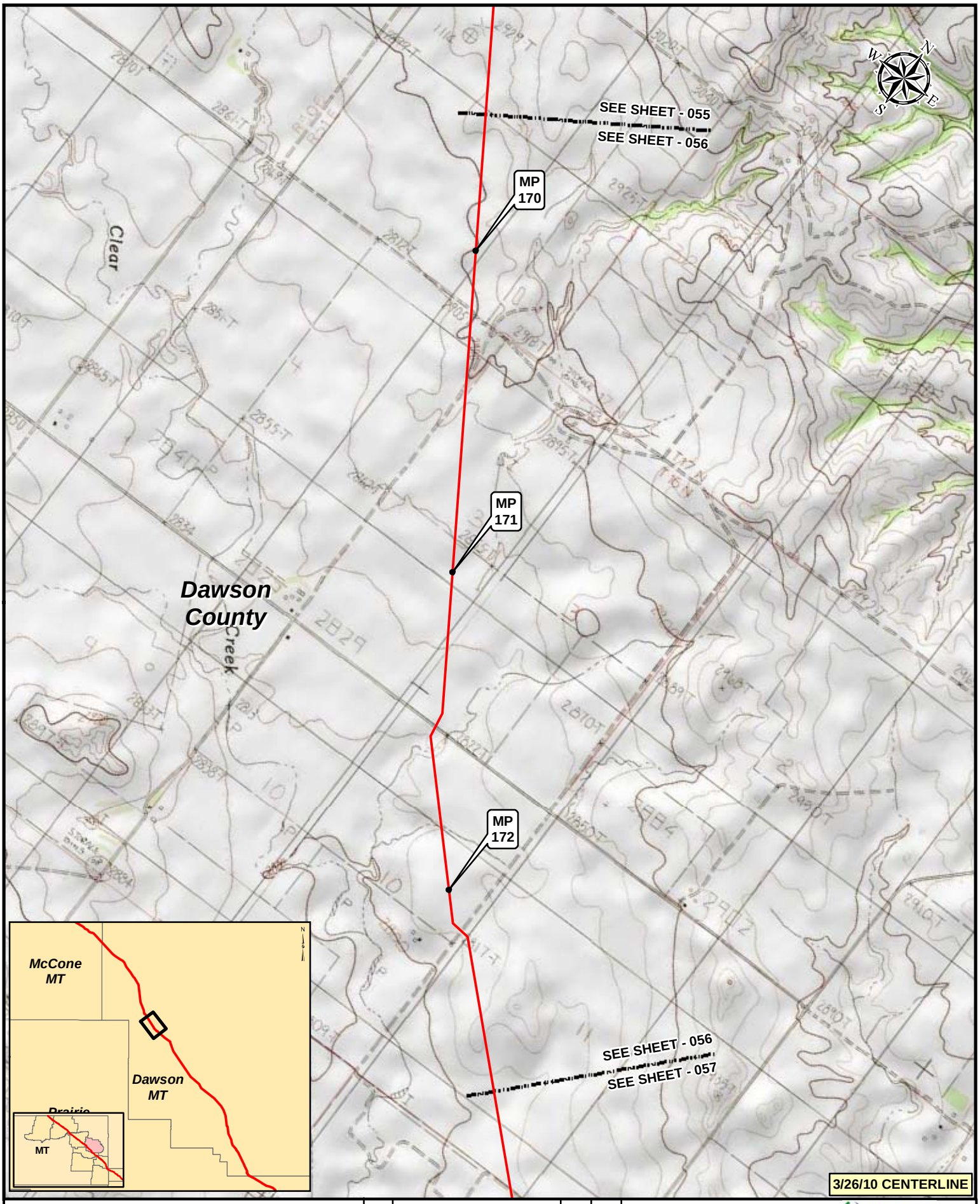

Legend

- MILEPOST
- KEYSTONE XL PROJECT
- PUMP STATION
- VALVE

NO.	REVISION	DATE	APPR.
2	ISSUED FOR DEIS COMMENT SUBMITTAL TO U.S. DEPT. OF STATE (3.26.10 CL)	5.19.10	RG
1	ISSUED FOR SUPPLEMENTAL U.S. DEPT. OF STATE FILING (2.15.09 CL)	7.6.09	RG
0	ISSUED FOR UNITED STATES DEPARTMENT OF STATE (7.31.08 CL)	11.19.08	RG

PREPARED BY: TROW ENGINEERING CONSULTANTS INC.

TransCanada — In Business to deliver

0 500 1,000 2,000 Feet

KEYSTONE XL PROJECT
ROUTE SHEETS
MORGAN, MONTANA TO STEELE CITY, NEBRASKA

SCALE	DATE	DRAWN	CHECKED	APPROVED	PROJECT:	DRAWING NUMBER	SHEET	REVISION
1:24000	11.19.08	GS	SS	RG	50388X	XL-30-ML-2002-P-056-Q	056	2

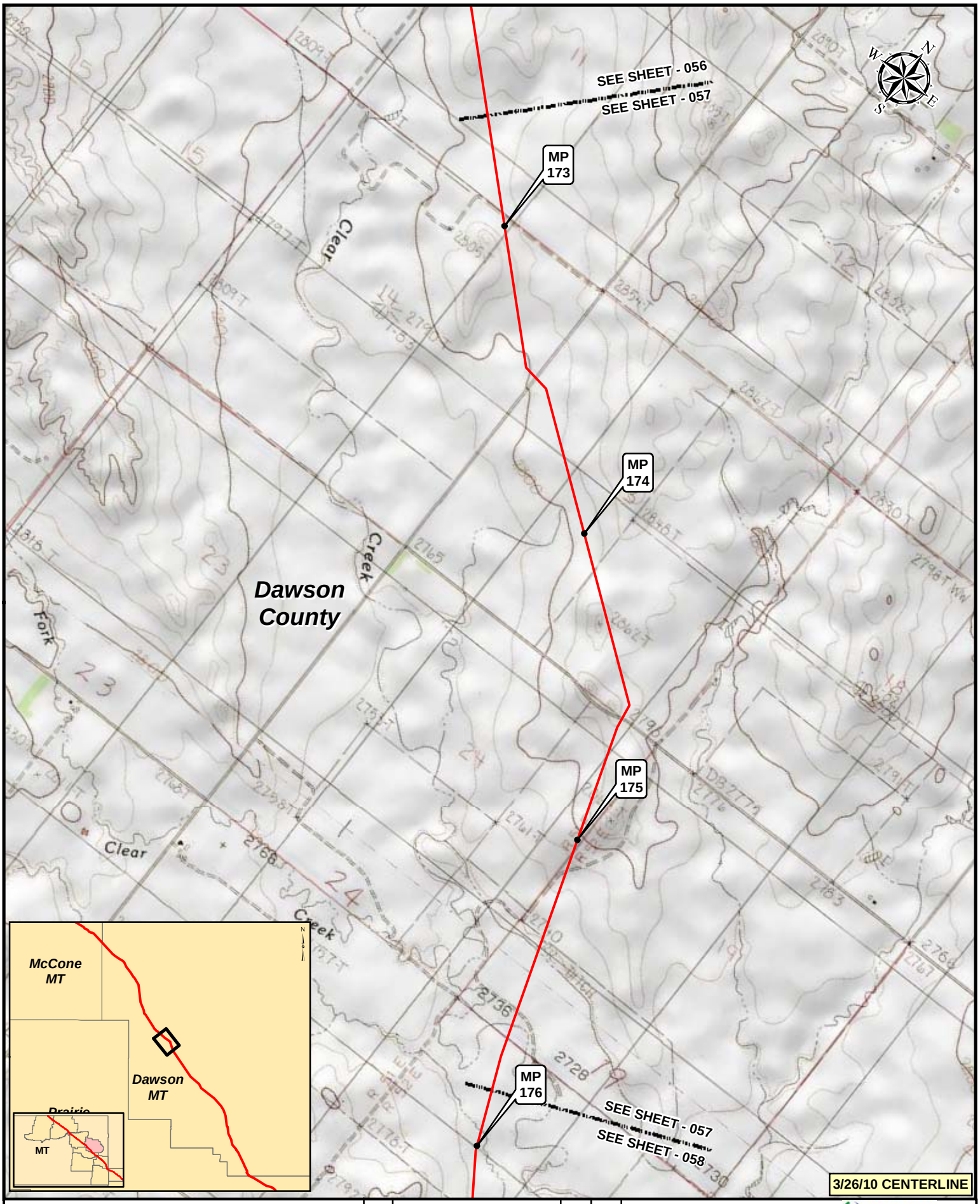

Legend

- MILEPOST
- KEYSTONE XL PROJECT
- PUMP STATION
- VALVE

NO.	REVISION	DATE	APPR.
2	ISSUED FOR DEIS COMMENT SUBMITTAL TO U.S. DEPT. OF STATE (3.26.10 CL)	5.19.10	RG
1	ISSUED FOR SUPPLEMENTAL U.S. DEPT. OF STATE FILING (2.15.09 CL)	7.6.09	RG
0	ISSUED FOR UNITED STATES DEPARTMENT OF STATE (7.31.08 CL)	11.19.08	RG

PREPARED BY: TROW ENGINEERING CONSULTANTS INC.

TransCanada — In Business to deliver

0 500 1,000 2,000 Feet

KEYSTONE XL PROJECT
ROUTE SHEETS
MORGAN, MONTANA TO STEELE CITY, NEBRASKA

SCALE	DATE	DRAWN	CHECKED	APPROVED	PROJECT:	DRAWING NUMBER	SHEET	REVISION
1:24000	11.19.08	GS	SS	RG	50388X	XL-30-ML-2002-P-057-Q	057	2

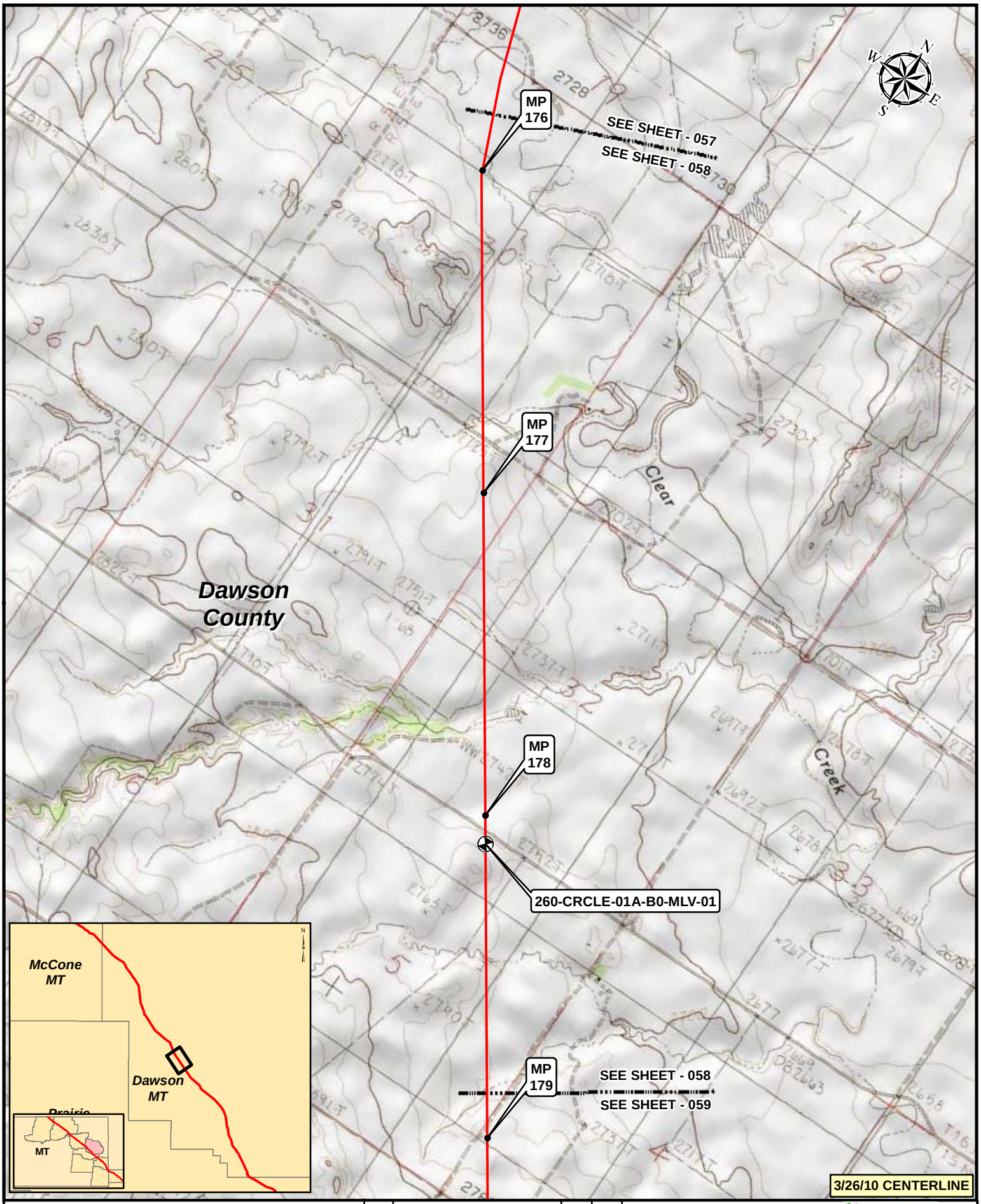

Legend

- MILEPOST
- KEYSTONE XL PROJECT
- PUMP STATION
- VALVE

NO.	REVISION	DATE	APPR.
2	ISSUED FOR DEIS COMMENT SUBMITTAL TO U.S. DEPT. OF STATE (3.26.10 CL)	5.19.10	RG
1	ISSUED FOR SUPPLEMENTAL U.S. DEPT. OF STATE FILING (2.15.09 CL)	7.6.09	RG
0	ISSUED FOR UNITED STATES DEPARTMENT OF STATE (7.31.08 CL)	11.19.08	RG

PREPARED BY: TROW ENGINEERING CONSULTANTS INC.

TransCanada — In Business to deliver

0 500 1,000 2,000 Feet

KEYSTONE XL PROJECT
ROUTE SHEETS
MORGAN, MONTANA TO STEELE CITY, NEBRASKA

SCALE	DATE	DRAWN	CHECKED	APPROVED	PROJECT:	DRAWING NUMBER	SHEET	REVISION
1:24000	11.19.08	GS	SS	RG	50388X	XL-30-ML-2002-P-058-Q	058	2

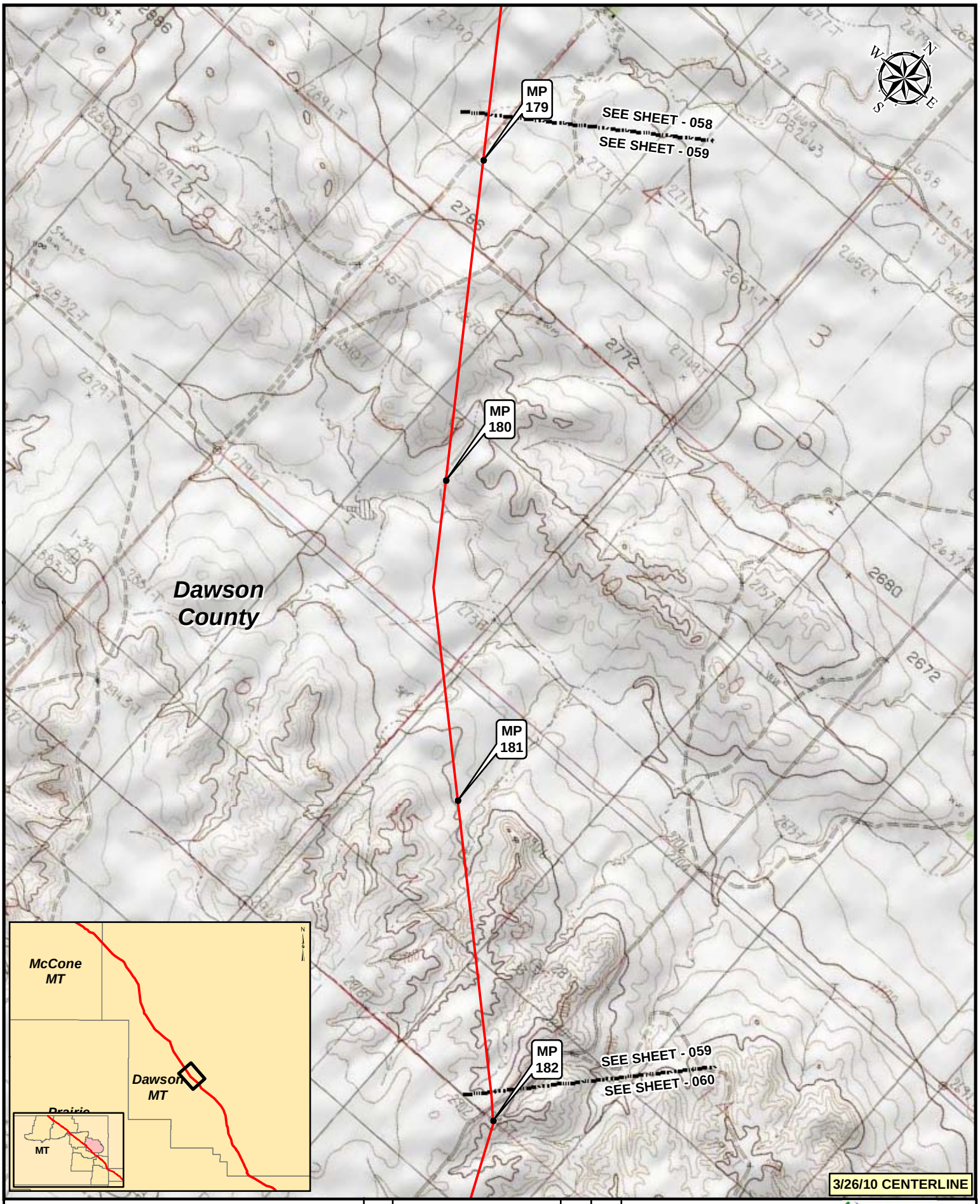

Legend

- MILEPOST
- KEYSTONE XL PROJECT
- PUMP STATION
- VALVE

NO.	REVISION	DATE	APPR.
2	ISSUED FOR DEIS COMMENT SUBMITTAL TO U.S. DEPT. OF STATE (3.26.10 CL)	5.19.10	RG
1	ISSUED FOR SUPPLEMENTAL U.S. DEPT. OF STATE FILING (2.15.09 CL)	7.6.09	RG
0	ISSUED FOR UNITED STATES DEPARTMENT OF STATE (7.31.08 CL)	11.19.08	RG

PREPARED BY: TROW ENGINEERING CONSULTANTS INC.

TransCanada — In Business to deliver

0 500 1,000 2,000 Feet

KEYSTONE XL PROJECT
ROUTE SHEETS
MORGAN, MONTANA TO STEELE CITY, NEBRASKA

SCALE	DATE	DRAWN	CHECKED	APPROVED	PROJECT:	DRAWING NUMBER	SHEET	REVISION
1:24000	11.19.08	GS	SS	RG	50388X	XL-30-ML-2002-P-059-Q	059	2

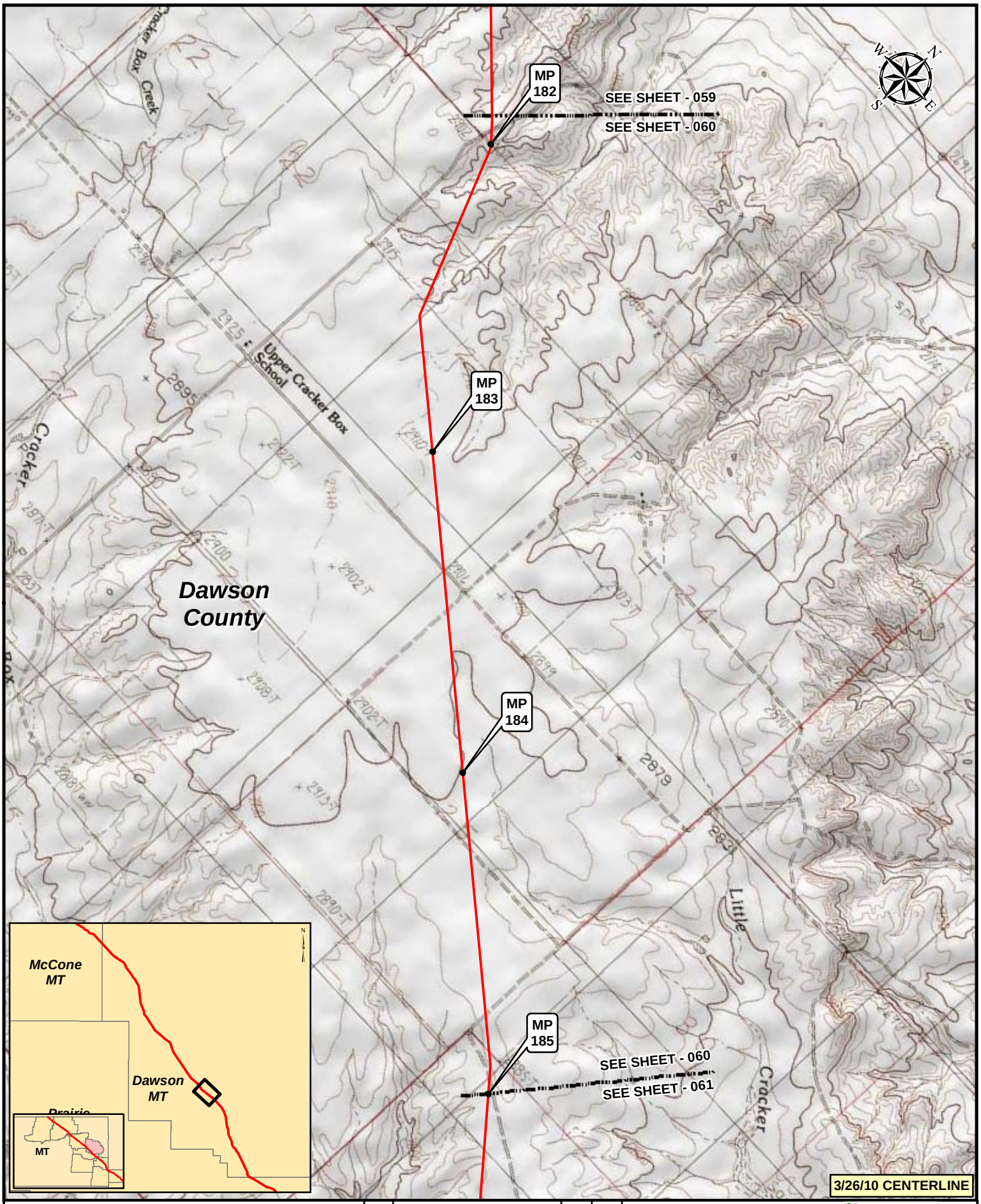

Legend

- MILEPOST
- KEYSTONE XL PROJECT
- PUMP STATION
- VALVE

NO.	REVISION	DATE	APPR.
2	ISSUED FOR DEIS COMMENT SUBMITTAL TO U.S. DEPT. OF STATE (3.26.10 CL)	5.19.10	RG
1	ISSUED FOR SUPPLEMENTAL U.S. DEPT. OF STATE FILING (2.15.09 CL)	7.6.09	RG
0	ISSUED FOR UNITED STATES DEPARTMENT OF STATE (7.31.08 CL)	11.19.08	RG

PREPARED BY: TROW ENGINEERING CONSULTANTS INC.

TransCanada — In Business to deliver

0 500 1,000 2,000 Feet

KEYSTONE XL PROJECT
ROUTE SHEETS
MORGAN, MONTANA TO STEELE CITY, NEBRASKA

SCALE	DATE	DRAWN	CHECKED	APPROVED	PROJECT:	DRAWING NUMBER	SHEET	REVISION
1:24000	11.19.08	GS	SS	RG	50388X	XL-30-ML-2002-P-060-Q	060	2

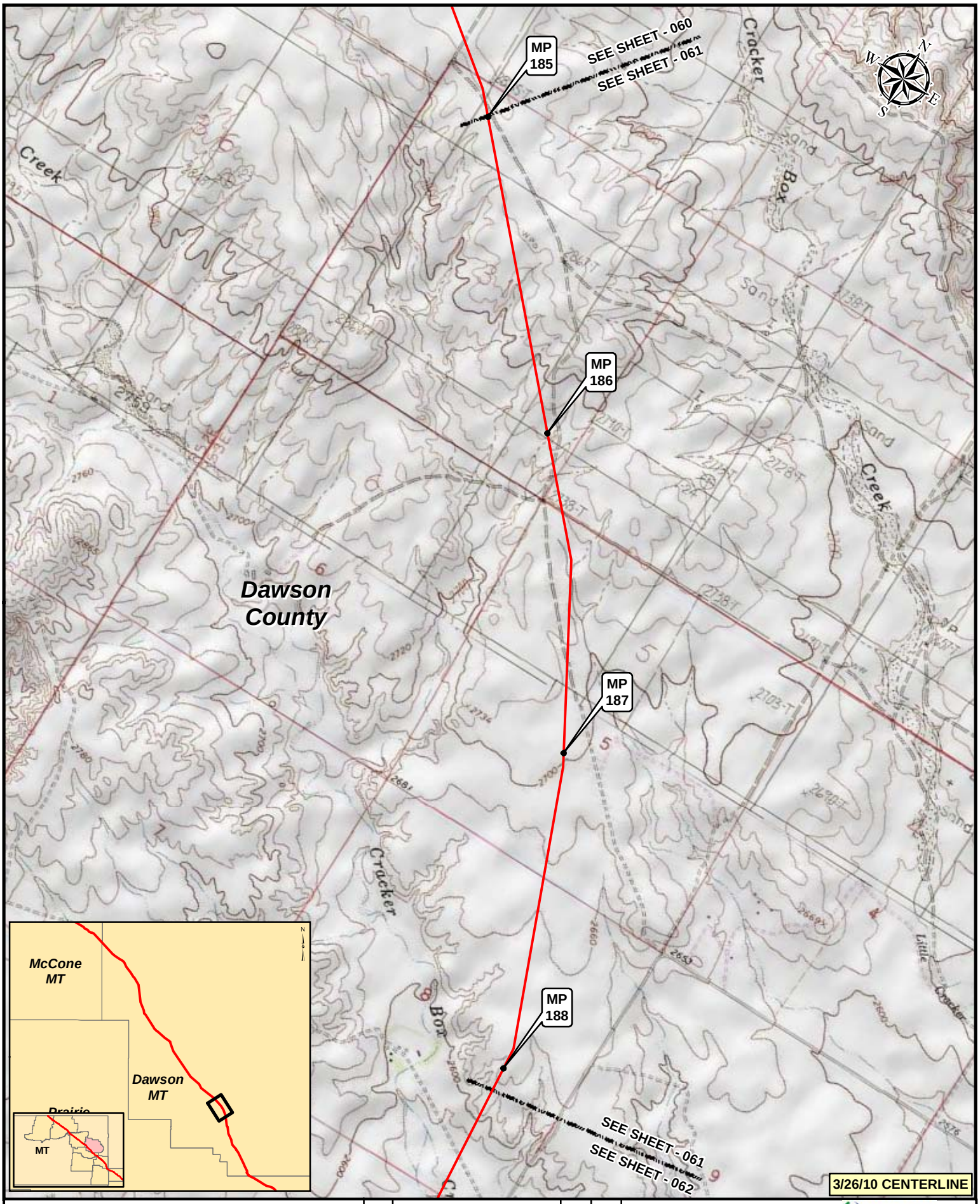

Legend

- MILEPOST
- KEYSTONE XL PROJECT
- PUMP STATION
- VALVE

NO.	REVISION	DATE	APPR.
2	ISSUED FOR DEIS COMMENT SUBMITTAL TO U.S. DEPT. OF STATE (3.26.10 CL)	5.19.10	RG
1	ISSUED FOR SUPPLEMENTAL U.S. DEPT. OF STATE FILING (2.15.09 CL)	7.6.09	RG
0	ISSUED FOR UNITED STATES DEPARTMENT OF STATE (7.31.08 CL)	11.19.08	RG

PREPARED BY: TROW ENGINEERING CONSULTANTS INC.

TransCanada — In Business to deliver

0 500 1,000 2,000 Feet

KEYSTONE XL PROJECT
ROUTE SHEETS
MORGAN, MONTANA TO STEELE CITY, NEBRASKA

SCALE	DATE	DRAWN	CHECKED	APPROVED	PROJECT:	DRAWING NUMBER	SHEET	REVISION
1:24000	11.19.08	GS	SS	RG	50388X	XL-30-ML-2002-P-061-Q	061	2

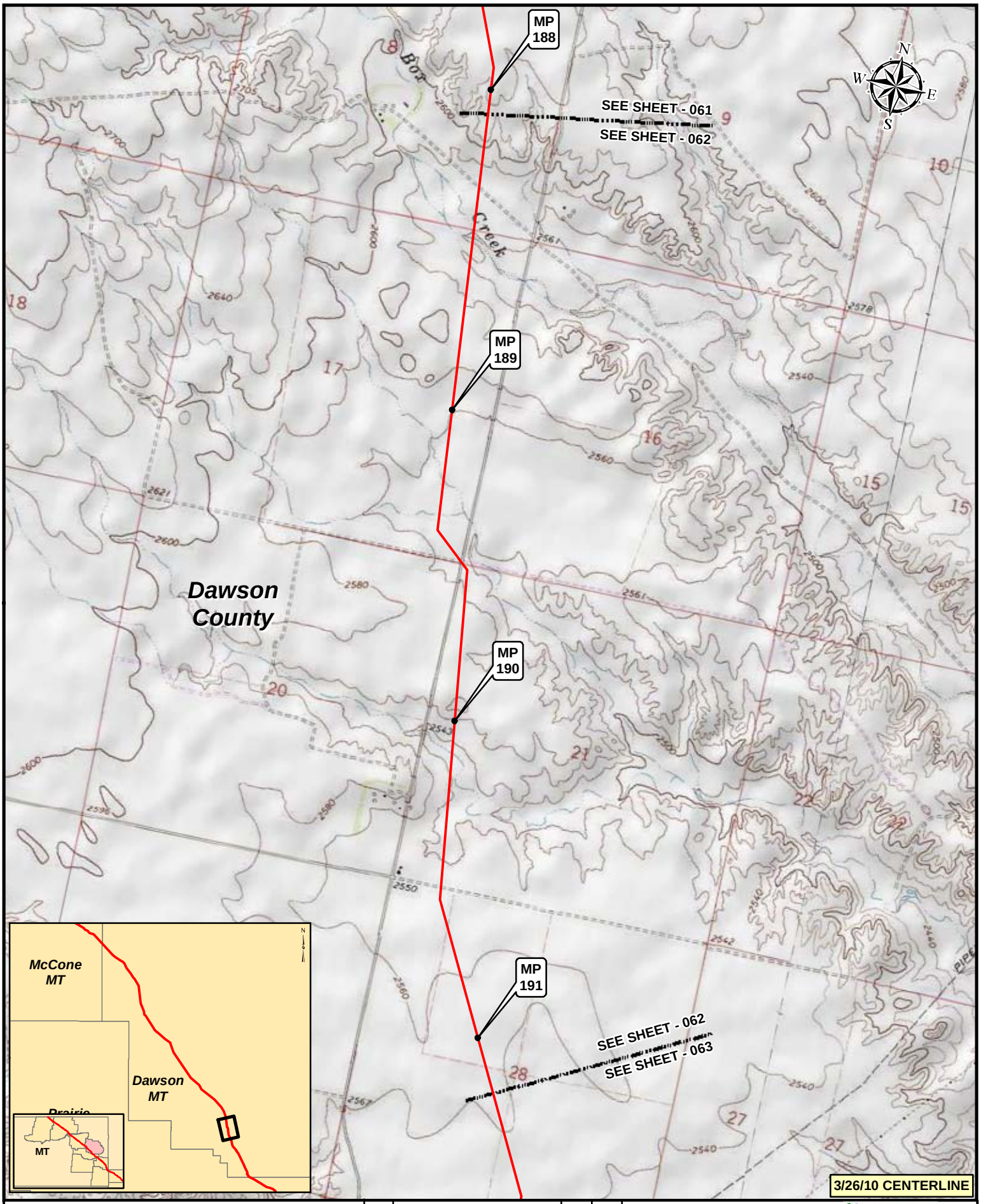

Legend

- MILEPOST
- KEYSTONE XL PROJECT
- PUMP STATION
- VALVE

NO.	REVISION	DATE	APPR.
2	ISSUED FOR DEIS COMMENT SUBMITTAL TO U.S. DEPT. OF STATE (3.26.10 CL)	5.19.10	RG
1	ISSUED FOR SUPPLEMENTAL U.S. DEPT. OF STATE FILING (2.15.09 CL)	7.6.09	RG
0	ISSUED FOR UNITED STATES DEPARTMENT OF STATE (7.31.08 CL)	11.19.08	RG

PREPARED BY: TROW ENGINEERING CONSULTANTS INC.

TransCanada — In Business to deliver

0 500 1,000 2,000 Feet

KEYSTONE XL PROJECT
ROUTE SHEETS
MORGAN, MONTANA TO STEELE CITY, NEBRASKA

SCALE	DATE	DRAWN	CHECKED	APPROVED	PROJECT:	DRAWING NUMBER	SHEET	REVISION
1:24000	11.19.08	GS	SS	RG	50388X	XL-30-ML-2002-P-062-Q	062	2

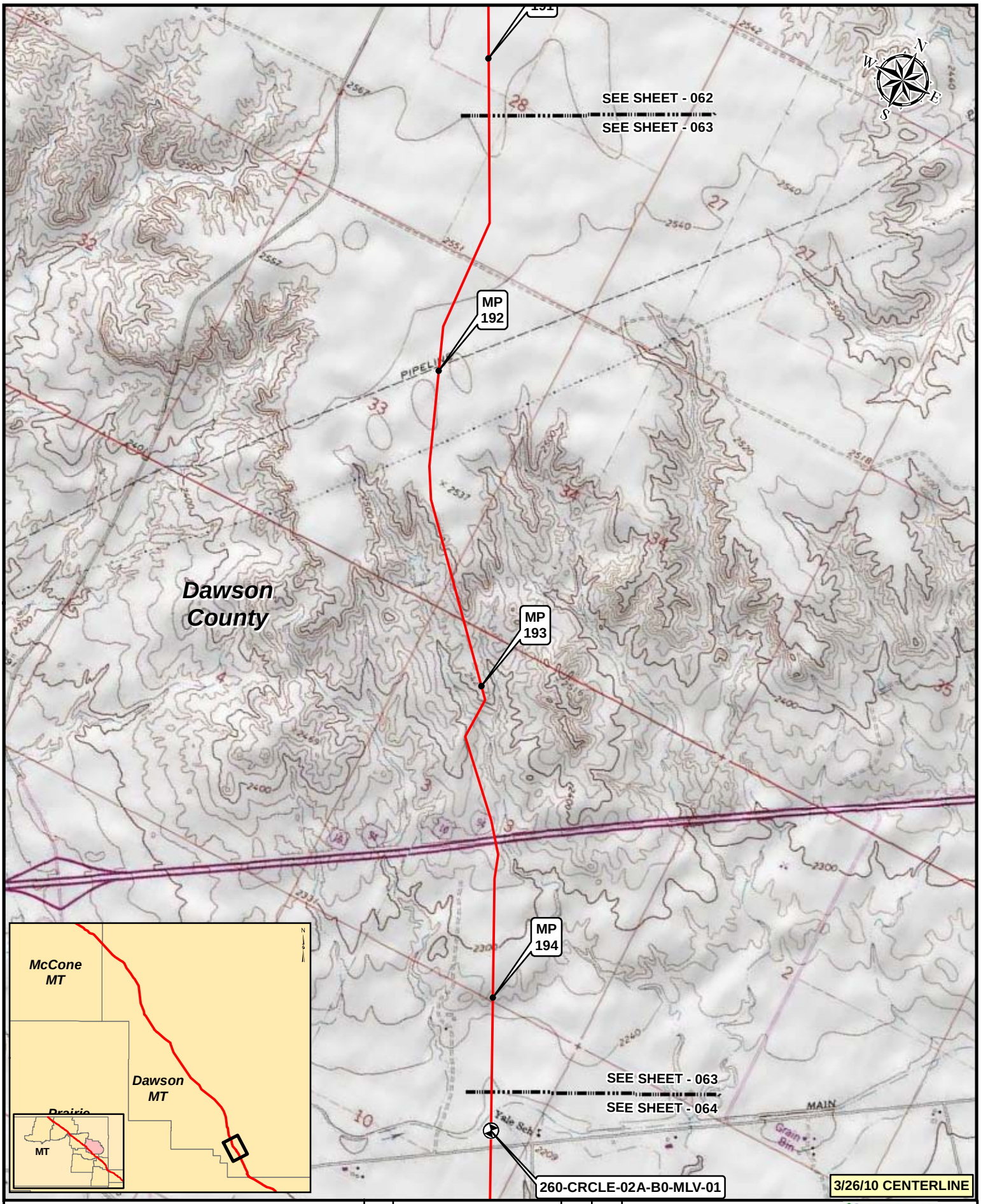

Legend

- MILEPOST
- KEYSTONE XL PROJECT
- PUMP STATION
- VALVE

NO.	REVISION	DATE	APPR.
2	ISSUED FOR DEIS COMMENT SUBMITTAL TO U.S. DEPT. OF STATE (3.26.10 CL)	5.19.10	RG
1	ISSUED FOR SUPPLEMENTAL U.S. DEPT. OF STATE FILING (2.15.09 CL)	7.6.09	RG
0	ISSUED FOR UNITED STATES DEPARTMENT OF STATE (7.31.08 CL)	11.19.08	RG

PREPARED BY: TROW ENGINEERING CONSULTANTS INC.

TransCanada — In Business to deliver

0 500 1,000 2,000 Feet

KEYSTONE XL PROJECT
ROUTE SHEETS
MORGAN, MONTANA TO STEELE CITY, NEBRASKA

SCALE	DATE	DRAWN	CHECKED	APPROVED	PROJECT:	DRAWING NUMBER	SHEET	REVISION
1:24000	11.19.08	GS	SS	RG	50388X	XL-30-ML-2002-P-063-Q	063	2

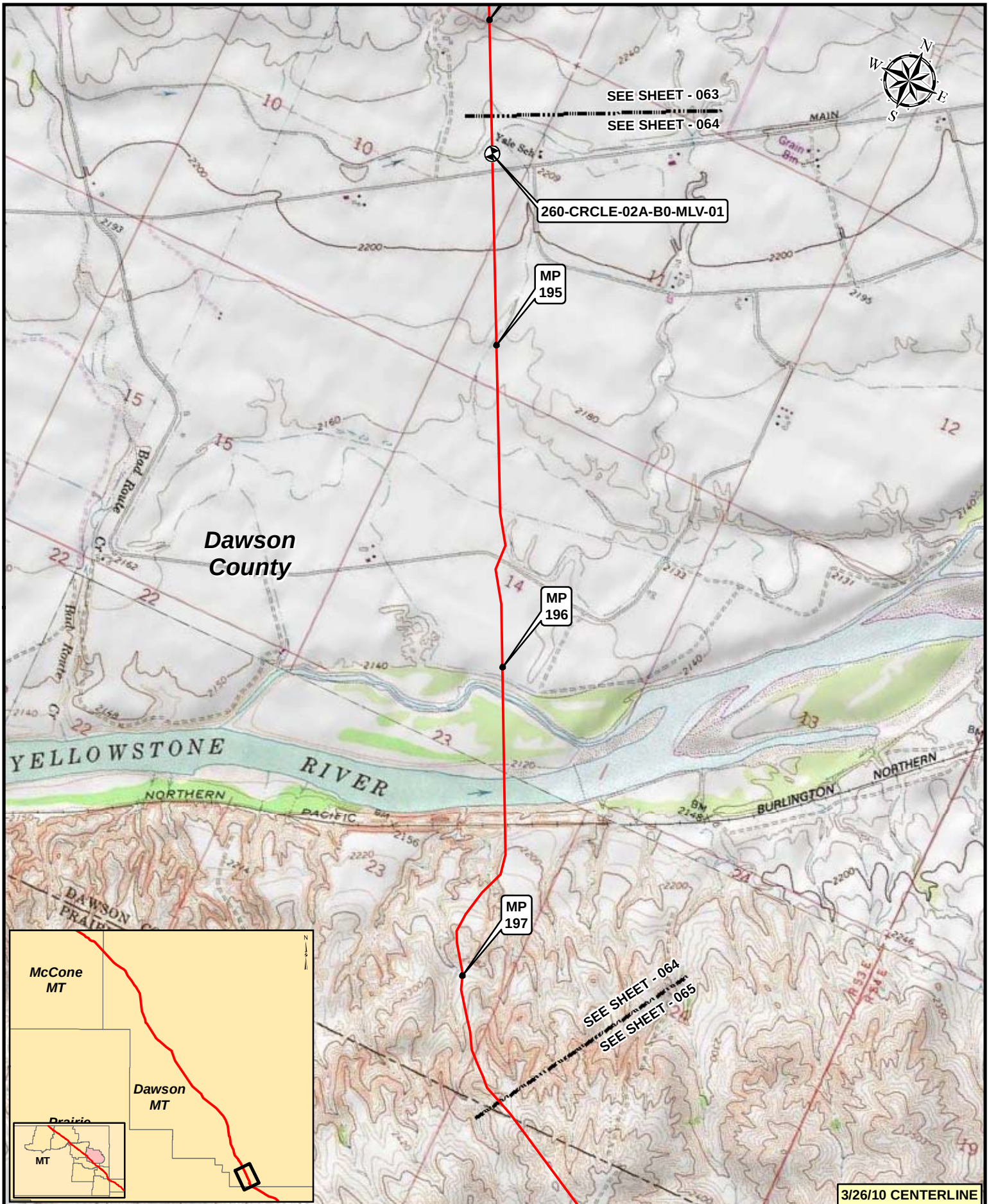

Legend

- MILEPOST
- KEYSTONE XL PROJECT
- PUMP STATION
- VALVE

NO.	REVISION	DATE	APPR.
2	ISSUED FOR DEIS COMMENT SUBMITTAL TO U.S. DEPT. OF STATE (3.26.10 CL)	5.19.10	RG
1	ISSUED FOR SUPPLEMENTAL U.S. DEPT. OF STATE FILING (2.15.09 CL)	7.6.09	RG
0	ISSUED FOR UNITED STATES DEPARTMENT OF STATE (7.31.08 CL)	11.19.08	RG

PREPARED BY: TROW ENGINEERING CONSULTANTS INC.

TransCanada — In business to deliver

0 500 1,000 2,000 Feet

KEYSTONE XL PROJECT
ROUTE SHEETS
MORGAN, MONTANA TO STEELE CITY, NEBRASKA

SCALE	DATE	DRAWN	CHECKED	APPROVED	PROJECT:	DRAWING NUMBER	SHEET	REVISION
1:24000	11.19.08	GS	SS	RG	50388X	XL-30-ML-2002-P-064-Q	064	2

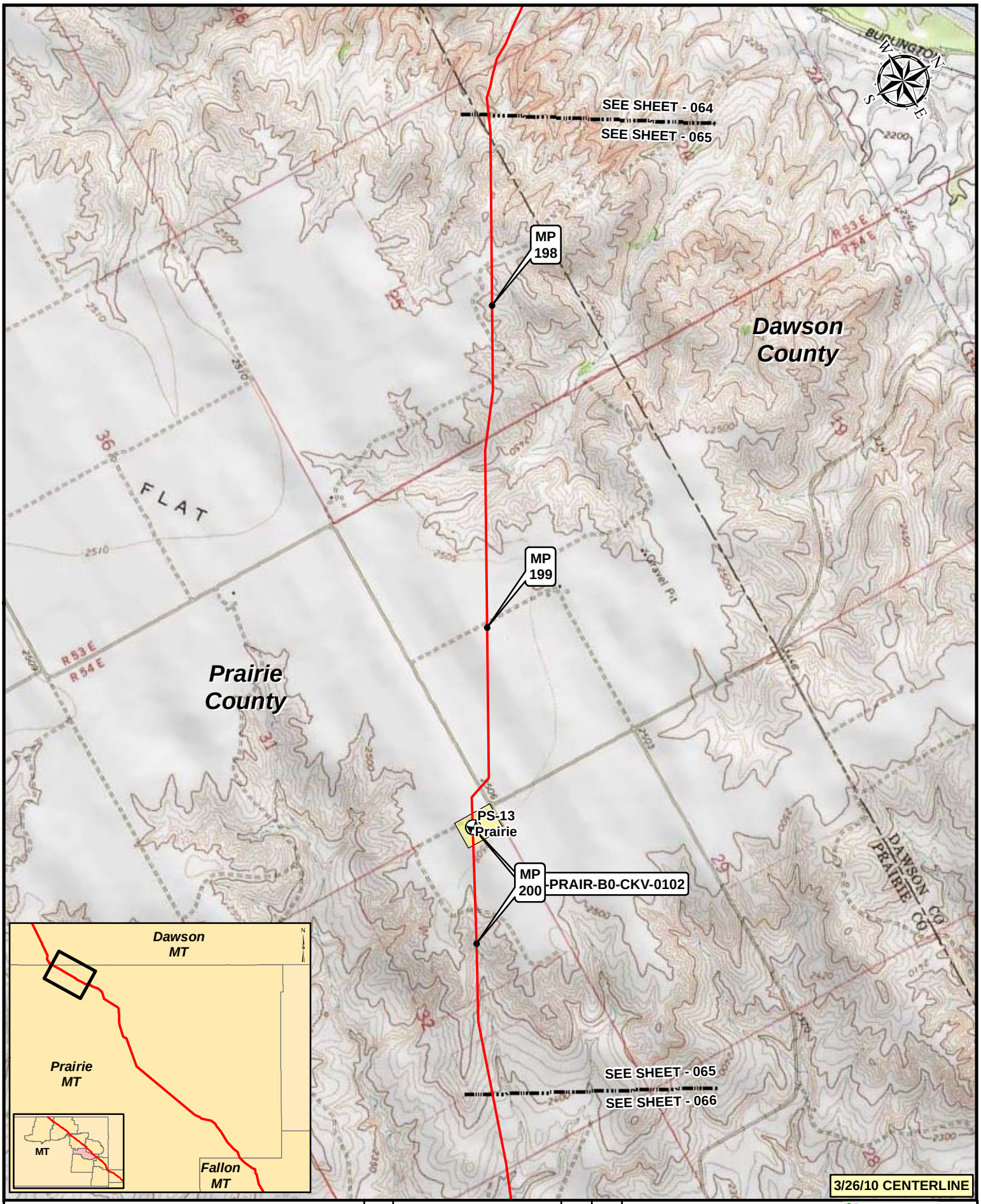

Legend

- MILEPOST
- KEYSTONE XL PROJECT
- PUMP STATION
- VALVE

NO.	REVISION	DATE	APPR.
2	ISSUED FOR DEIS COMMENT SUBMITTAL TO U.S. DEPT. OF STATE (3.26.10 CL)	5.19.10	RG
1	ISSUED FOR SUPPLEMENTAL U.S. DEPT. OF STATE FILING (2.15.09 CL)	7.6.09	RG
0	ISSUED FOR UNITED STATES DEPARTMENT OF STATE (7.31.08 CL)	11.19.08	RG

PREPARED BY: TROW ENGINEERING CONSULTANTS INC.

TransCanada — In Business to deliver

0 500 1,000 2,000 Feet

KEYSTONE XL PROJECT
ROUTE SHEETS
MORGAN, MONTANA TO STEELE CITY, NEBRASKA

SCALE	DATE	DRAWN	CHECKED	APPROVED	PROJECT:	DRAWING NUMBER	SHEET	REVISION
1:24000	11.19.08	GS	SS	RG	50388X	XL-30-ML-2002-P-065-Q	065	2

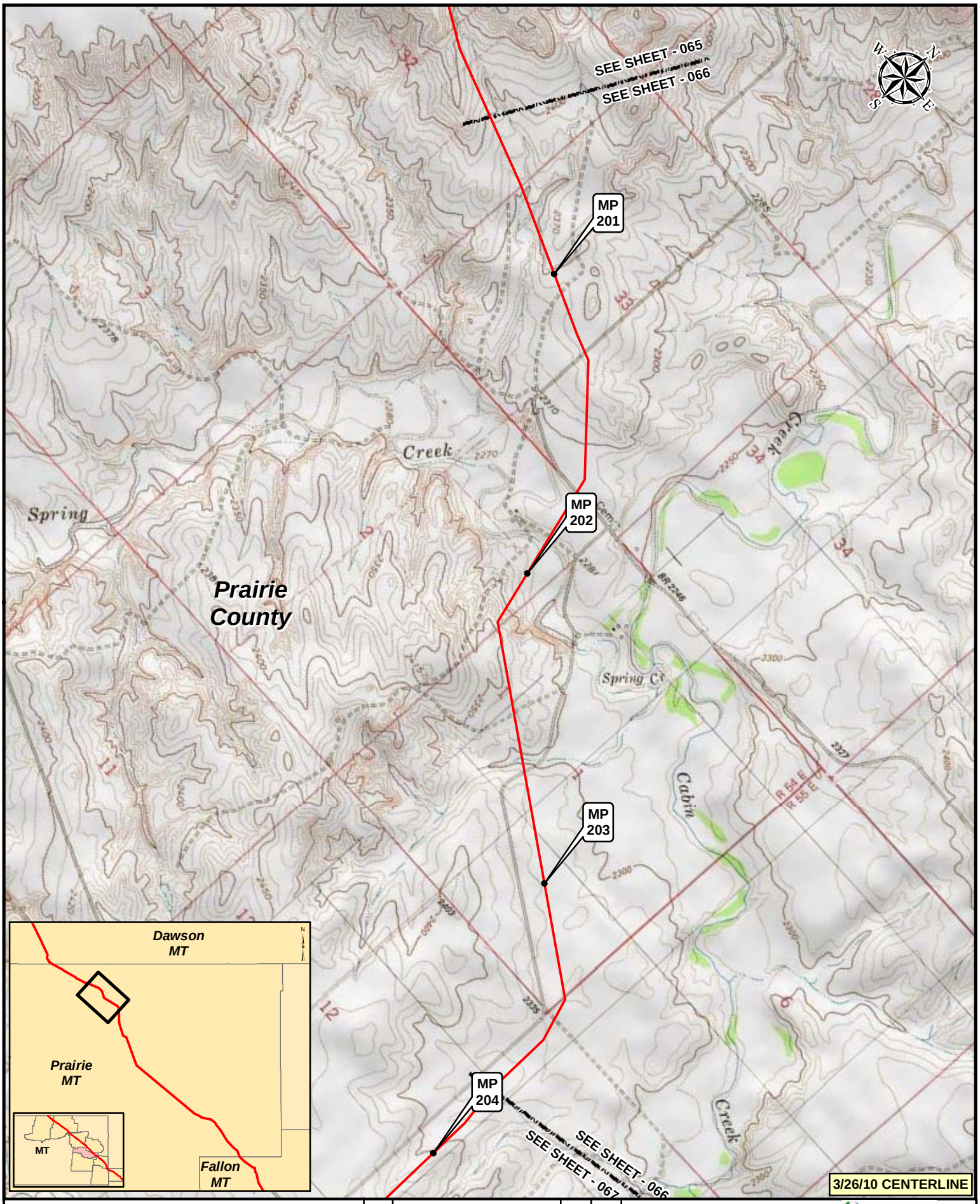

Legend

- MILEPOST
- KEYSTONE XL PROJECT
- PUMP STATION
- VALVE

NO.	REVISION	DATE	APPR.
2	ISSUED FOR DEIS COMMENT SUBMITTAL TO U.S. DEPT. OF STATE (3.26.10 CL)	5.19.10	RG
1	ISSUED FOR SUPPLEMENTAL U.S. DEPT. OF STATE FILING (2.15.09 CL)	7.6.09	RG
0	ISSUED FOR UNITED STATES DEPARTMENT OF STATE (7.31.08 CL)	11.19.08	RG

PREPARED BY: TROW ENGINEERING CONSULTANTS INC.

TransCanada — In Business to deliver

0 500 1,000 2,000 Feet

KEYSTONE XL PROJECT
ROUTE SHEETS
MORGAN, MONTANA TO STEELE CITY, NEBRASKA

SCALE	DATE	DRAWN	CHECKED	APPROVED	PROJECT:	DRAWING NUMBER	SHEET	REVISION
1:24000	11.19.08	GS	SS	RG	50388X	XL-30-ML-2002-P-066-Q	066	2

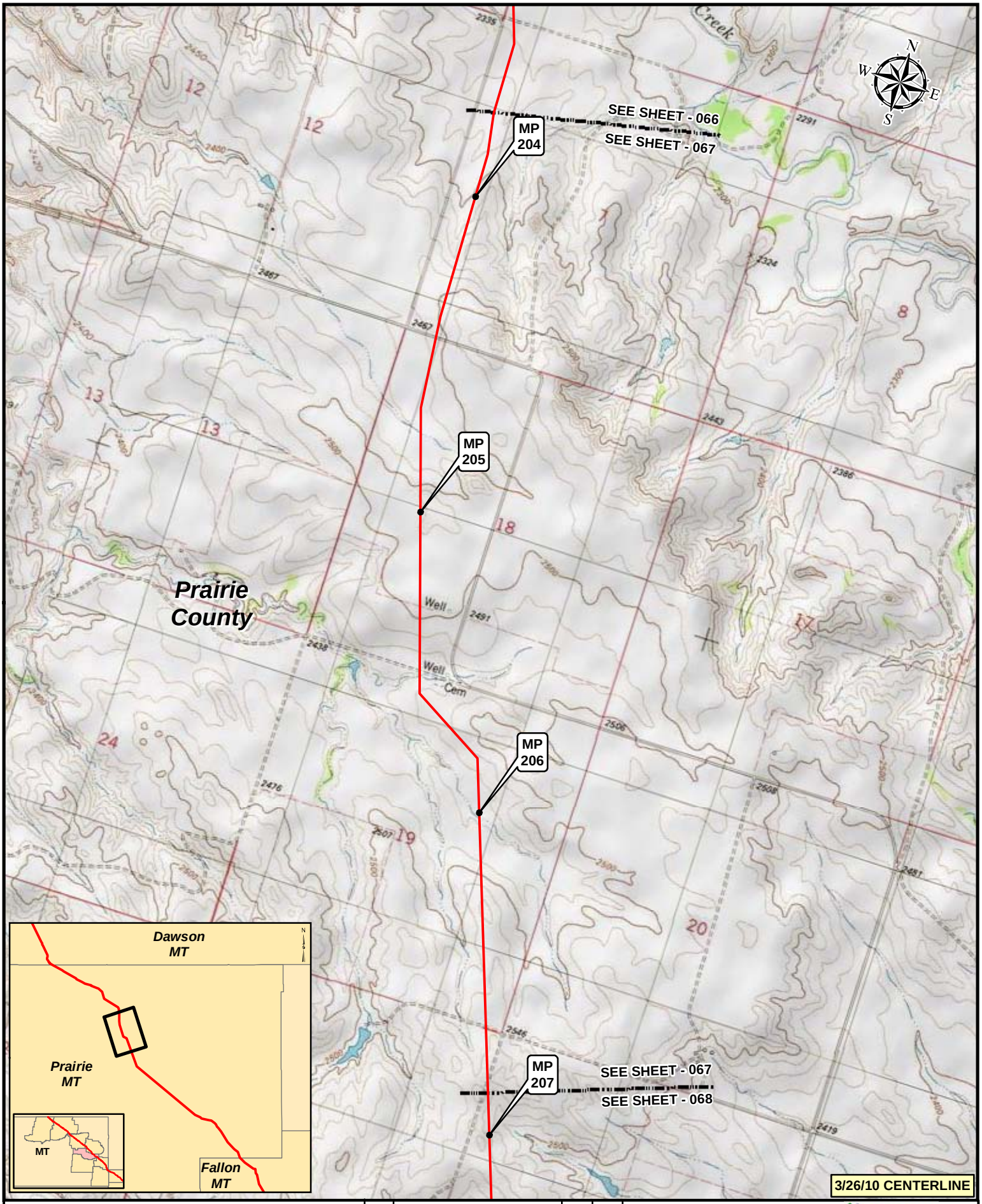

Legend

- MILEPOST
- KEYSTONE XL PROJECT
- PUMP STATION
- VALVE

NO.	REVISION	DATE	APPR.
2	ISSUED FOR DEIS COMMENT SUBMITTAL TO U.S. DEPT. OF STATE (3.26.10 CL)	5.19.10	RG
1	ISSUED FOR SUPPLEMENTAL U.S. DEPT. OF STATE FILING (2.15.09 CL)	7.6.09	RG
0	ISSUED FOR UNITED STATES DEPARTMENT OF STATE (7.31.08 CL)	11.19.08	RG

PREPARED BY: TROW ENGINEERING CONSULTANTS INC.

TransCanada — In Business to deliver

0 500 1,000 2,000 Feet

KEYSTONE XL PROJECT
ROUTE SHEETS
MORGAN, MONTANA TO STEELE CITY, NEBRASKA

SCALE	DATE	DRAWN	CHECKED	APPROVED	PROJECT:	DRAWING NUMBER	SHEET	REVISION
1:24000	11.19.08	GS	SS	RG	50388X	XL-30-ML-2002-P-067-Q	067	2

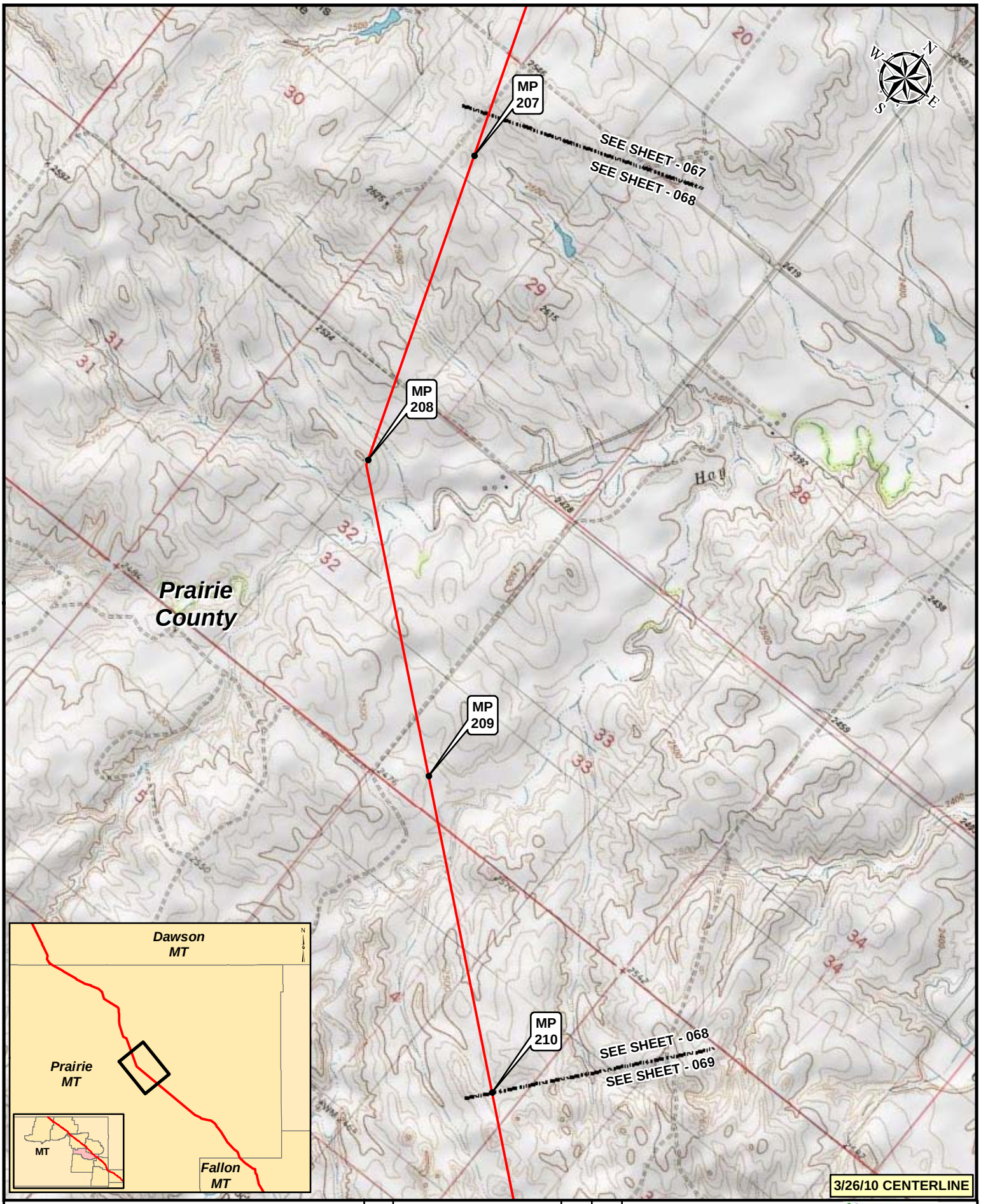

Legend

- MILEPOST
- KEYSTONE XL PROJECT
- PUMP STATION
- VALVE

NO.	REVISION	DATE	APPR.
2	ISSUED FOR DEIS COMMENT SUBMITTAL TO U.S. DEPT. OF STATE (3.26.10 CL)	5.19.10	RG
1	ISSUED FOR SUPPLEMENTAL U.S. DEPT. OF STATE FILING (2.15.09 CL)	7.6.09	RG
0	ISSUED FOR UNITED STATES DEPARTMENT OF STATE (7.31.08 CL)	11.19.08	RG

PREPARED BY: TROW ENGINEERING CONSULTANTS INC.

TransCanada — In Business to deliver

0 500 1,000 2,000 Feet

KEYSTONE XL PROJECT
ROUTE SHEETS
MORGAN, MONTANA TO STEELE CITY, NEBRASKA

SCALE	DATE	DRAWN	CHECKED	APPROVED	PROJECT:	DRAWING NUMBER	SHEET	REVISION
1:24000	11.19.08	GS	SS	RG	50388X	XL-30-ML-2002-P-068-Q	068	2

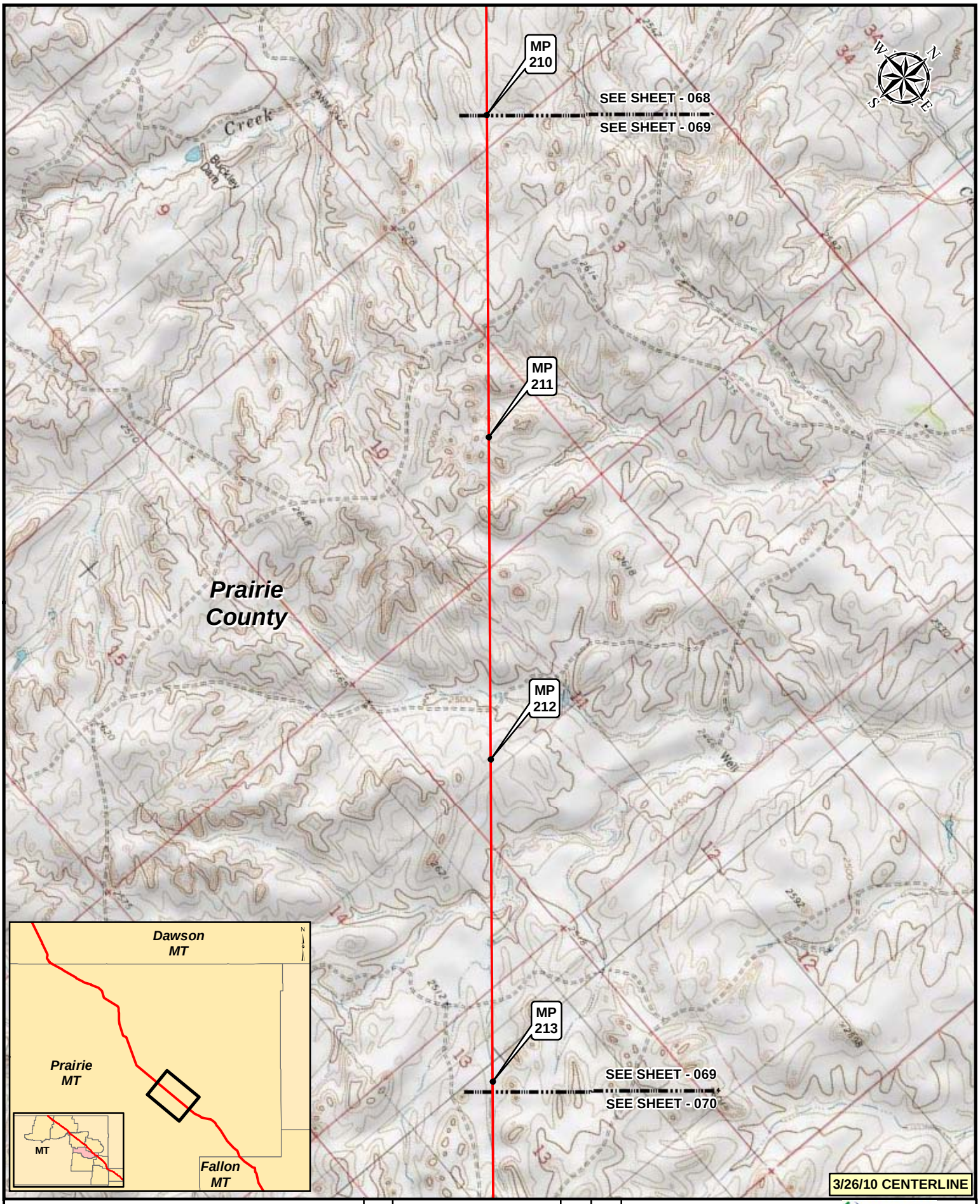

Legend

- MILEPOST
- KEYSTONE XL PROJECT
- PUMP STATION
- VALVE

NO.	REVISION	DATE	APPR.
2	ISSUED FOR DEIS COMMENT SUBMITTAL TO U.S. DEPT. OF STATE (3.26.10 CL)	5.19.10	RG
1	ISSUED FOR SUPPLEMENTAL U.S. DEPT. OF STATE FILING (2.15.09 CL)	7.6.09	RG
0	ISSUED FOR UNITED STATES DEPARTMENT OF STATE (7.31.08 CL)	11.19.08	RG

PREPARED BY: TROW ENGINEERING CONSULTANTS INC.

TransCanada — In Business to deliver

0 500 1,000 2,000 Feet

KEYSTONE XL PROJECT
ROUTE SHEETS
MORGAN, MONTANA TO STEELE CITY, NEBRASKA

SCALE	DATE	DRAWN	CHECKED	APPROVED	PROJECT:	DRAWING NUMBER	SHEET	REVISION
1:24000	11.19.08	GS	SS	RG	50388X	XL-30-ML-2002-P-069-Q	069	2

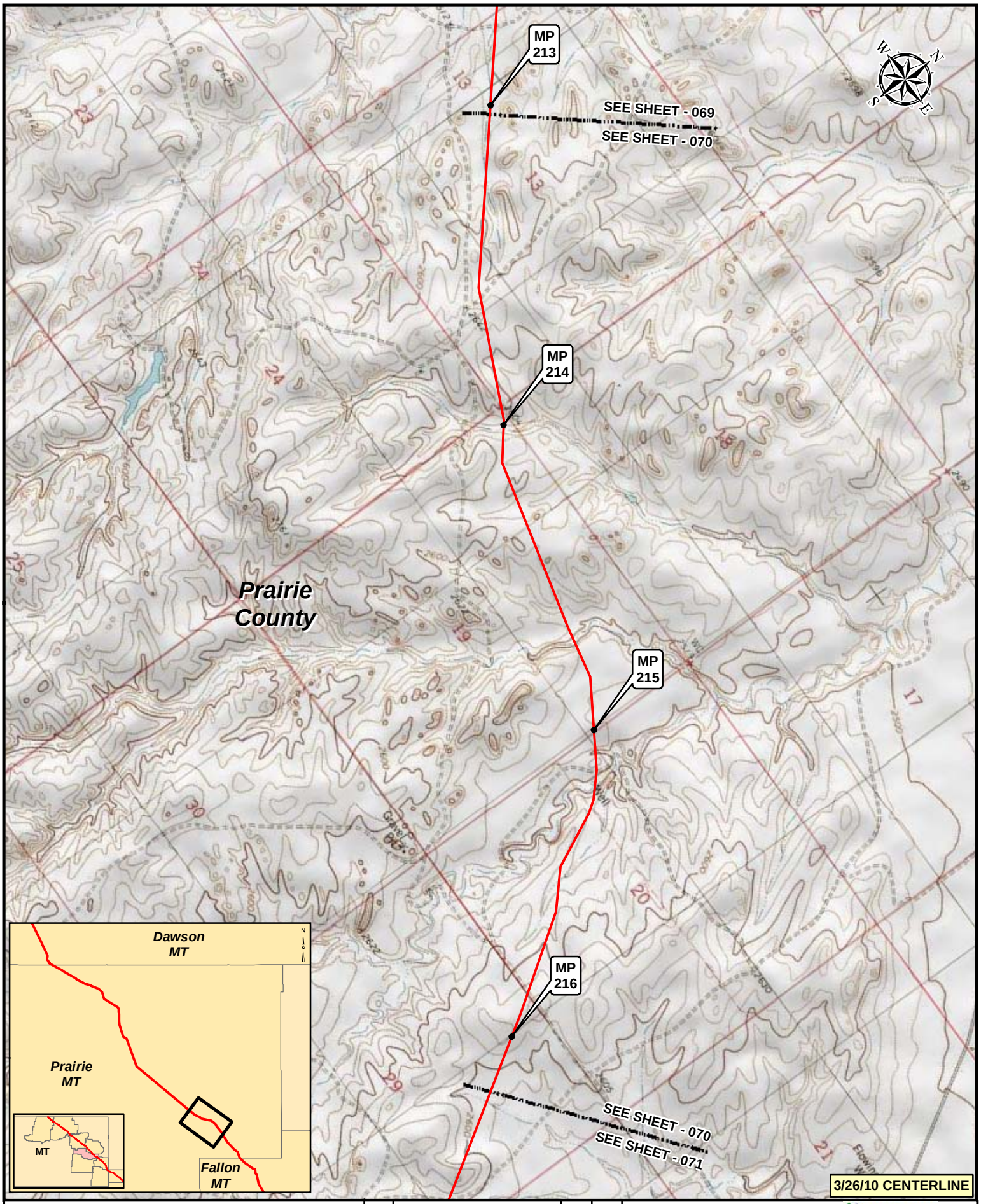

Legend

- MILEPOST
- KEYSTONE XL PROJECT
- PUMP STATION
- VALVE

NO.	REVISION	DATE	APPR.
2	ISSUED FOR DEIS COMMENT SUBMITTAL TO U.S. DEPT. OF STATE (3.26.10 CL)	5.19.10	RG
1	ISSUED FOR SUPPLEMENTAL U.S. DEPT. OF STATE FILING (2.15.09 CL)	7.6.09	RG
0	ISSUED FOR UNITED STATES DEPARTMENT OF STATE (7.31.08 CL)	11.19.08	RG

PREPARED BY: TROW ENGINEERING CONSULTANTS INC.

TransCanada — In Business to deliver

0 500 1,000 2,000 Feet

KEYSTONE XL PROJECT
ROUTE SHEETS
MORGAN, MONTANA TO STEELE CITY, NEBRASKA

SCALE	DATE	DRAWN	CHECKED	APPROVED	PROJECT:	DRAWING NUMBER	SHEET	REVISION
1:24000	11.19.08	GS	SS	RG	50388X	XL-30-ML-2002-P-070-Q	070	2

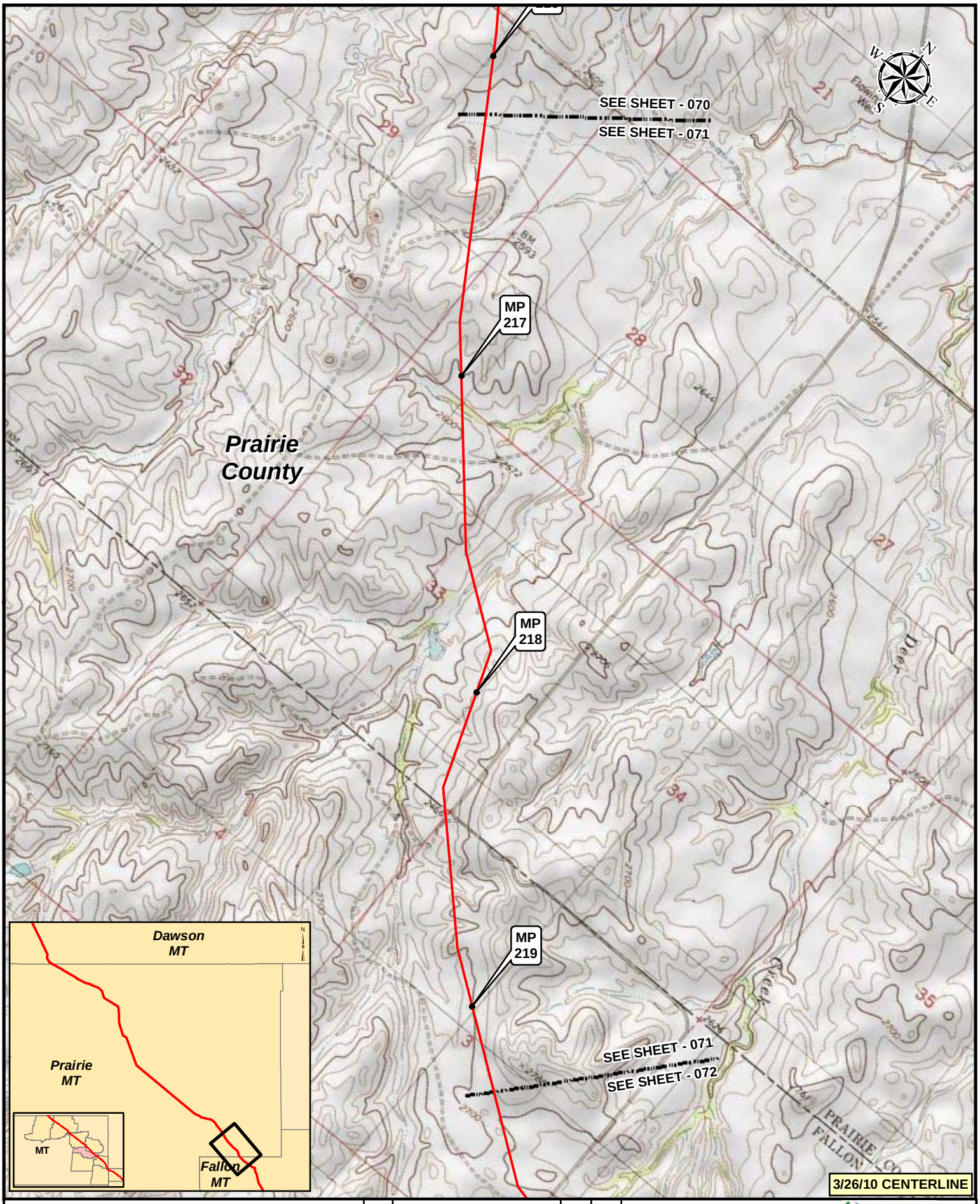

Legend

- MILEPOST
- KEYSTONE XL PROJECT
- PUMP STATION
- VALVE

NO.	REVISION	DATE	APPR.
2	ISSUED FOR DEIS COMMENT SUBMITTAL TO U.S. DEPT. OF STATE (3.26.10 CL)	5.19.10	RG
1	ISSUED FOR SUPPLEMENTAL U.S. DEPT. OF STATE FILING (2.15.09 CL)	7.6.09	RG
0	ISSUED FOR UNITED STATES DEPARTMENT OF STATE (7.31.08 CL)	11.19.08	RG

PREPARED BY: TROW ENGINEERING CONSULTANTS INC.

TransCanada — In Business to deliver

0 500 1,000 2,000 Feet

KEYSTONE XL PROJECT
ROUTE SHEETS
MORGAN, MONTANA TO STEELE CITY, NEBRASKA

SCALE	DATE	DRAWN	CHECKED	APPROVED	PROJECT:	DRAWING NUMBER	SHEET	REVISION
1:24000	11.19.08	GS	SS	RG	50388X	XL-30-ML-2002-P-071-Q	071	2

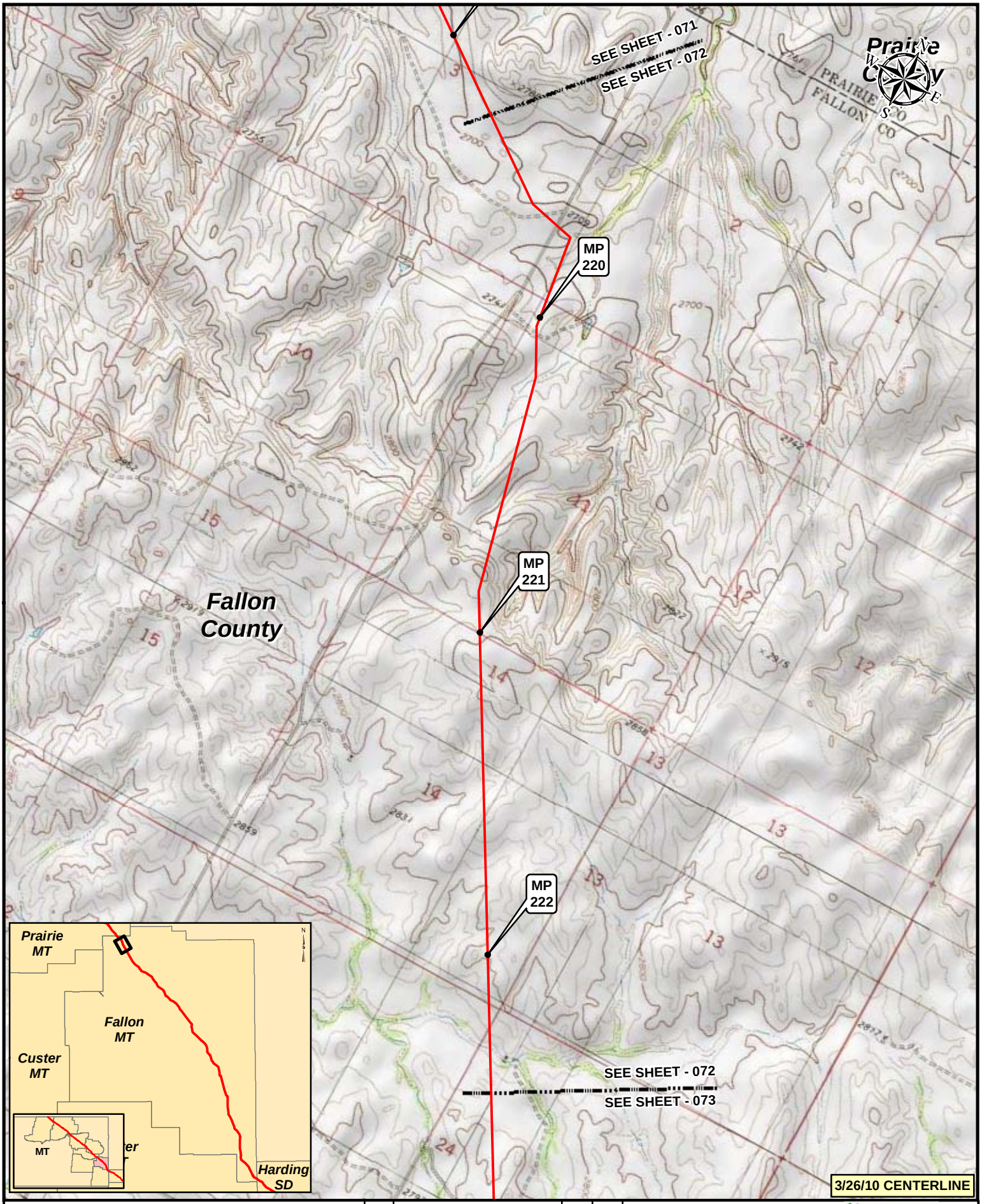

Legend

- MILEPOST
- KEYSTONE XL PROJECT
- PUMP STATION
- VALVE

NO.	REVISION	DATE	APPR.
2	ISSUED FOR DEIS COMMENT SUBMITTAL TO U.S. DEPT. OF STATE (3.26.10 CL)	5.19.10	RG
1	ISSUED FOR SUPPLEMENTAL U.S. DEPT. OF STATE FILING (2.15.09 CL)	7.6.09	RG
0	ISSUED FOR UNITED STATES DEPARTMENT OF STATE (7.31.08 CL)	11.19.08	RG

PREPARED BY: TROW ENGINEERING CONSULTANTS INC.

TransCanada — In Business to deliver

0 500 1,000 2,000 Feet

KEYSTONE XL PROJECT
ROUTE SHEETS
MORGAN, MONTANA TO STEELE CITY, NEBRASKA

SCALE	DATE	DRAWN	CHECKED	APPROVED	PROJECT:	DRAWING NUMBER	SHEET	REVISION
1:24000	11.19.08	GS	SS	RG	50388X	XL-30-ML-2002-P-072-Q	072	2

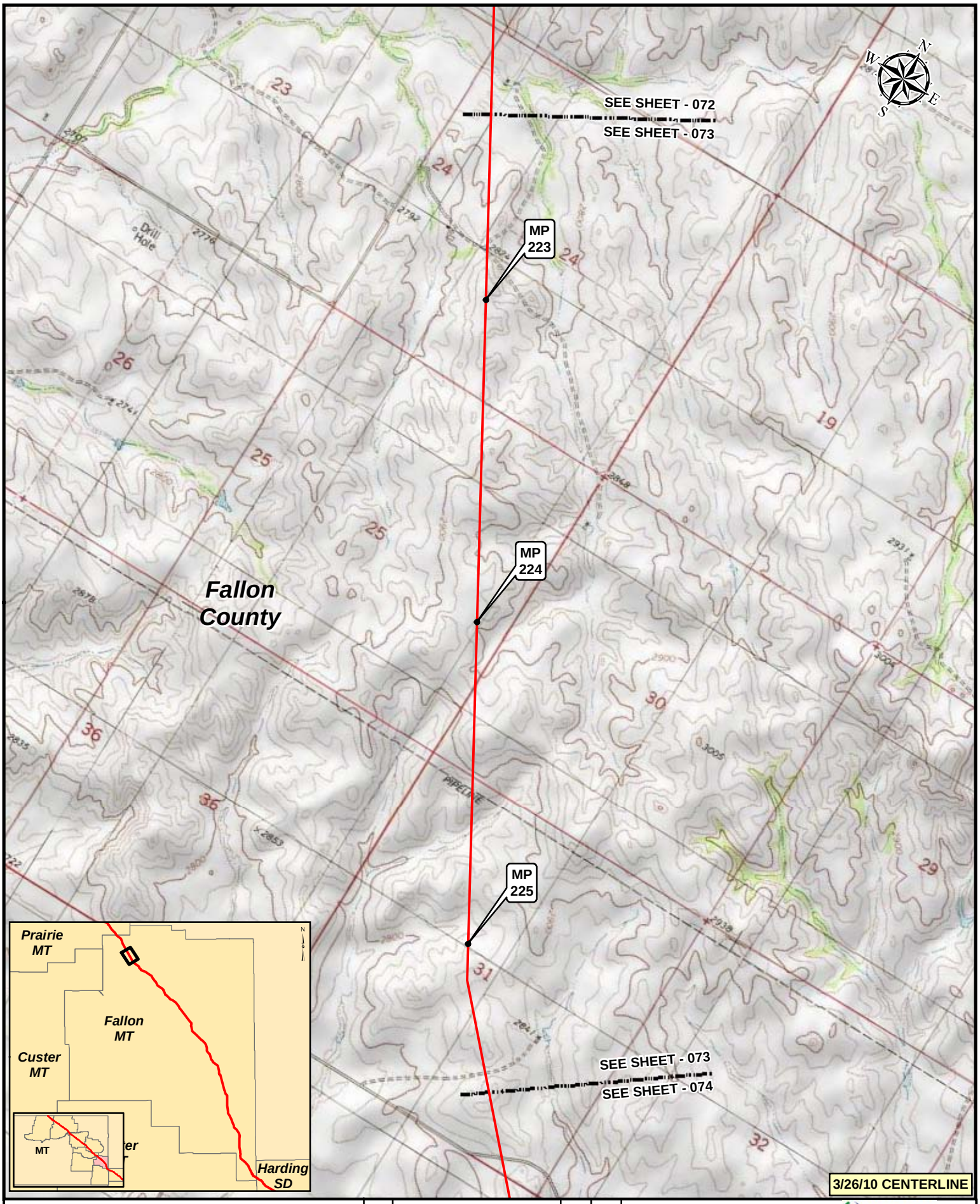

Legend

- MILEPOST
- KEYSTONE XL PROJECT
- PUMP STATION
- VALVE

NO.	REVISION	DATE	APPR.
2	ISSUED FOR DEIS COMMENT SUBMITTAL TO U.S. DEPT. OF STATE (3.26.10 CL)	5.19.10	RG
1	ISSUED FOR SUPPLEMENTAL U.S. DEPT. OF STATE FILING (2.15.09 CL)	7.6.09	RG
0	ISSUED FOR UNITED STATES DEPARTMENT OF STATE (7.31.08 CL)	11.19.08	RG

PREPARED BY: TROW ENGINEERING CONSULTANTS INC.

TransCanada — In Business to deliver

0 500 1,000 2,000 Feet

KEYSTONE XL PROJECT
ROUTE SHEETS
MORGAN, MONTANA TO STEELE CITY, NEBRASKA

SCALE	DATE	DRAWN	CHECKED	APPROVED	PROJECT:	DRAWING NUMBER	SHEET	REVISION
1:24000	11.19.08	GS	SS	RG	50388X	XL-30-ML-2002-P-073-Q	073	2

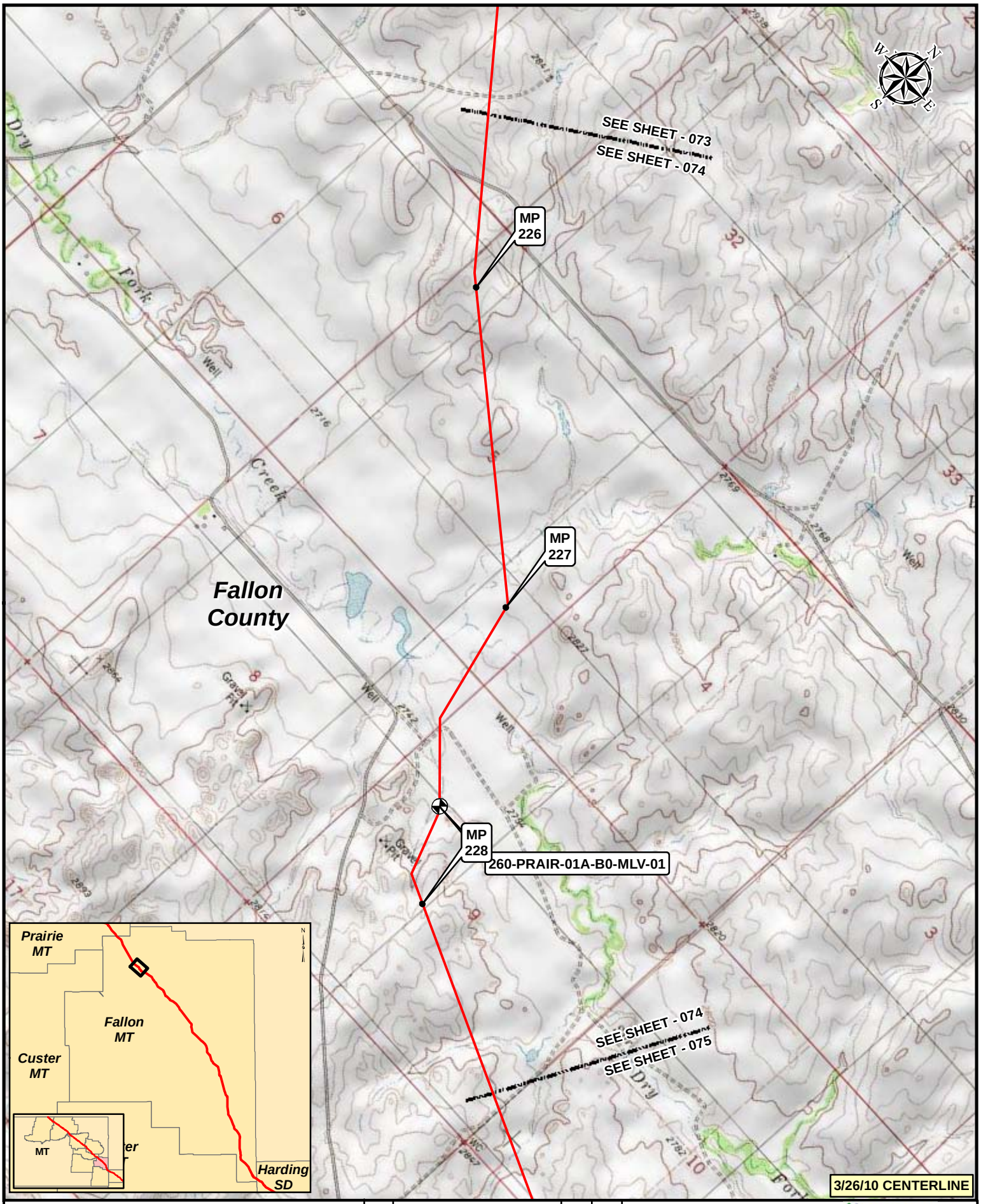

Legend

- MILEPOST
- KEYSTONE XL PROJECT
- PUMP STATION
- VALVE

NO.	REVISION	DATE	APPR.
2	ISSUED FOR DEIS COMMENT SUBMITTAL TO U.S. DEPT. OF STATE (3.26.10 CL)	5.19.10	RG
1	ISSUED FOR SUPPLEMENTAL U.S. DEPT. OF STATE FILING (2.15.09 CL)	7.6.09	RG
0	ISSUED FOR UNITED STATES DEPARTMENT OF STATE (7.31.08 CL)	11.19.08	RG

PREPARED BY: TROW ENGINEERING CONSULTANTS INC.

TransCanada — In Business to deliver

0 500 1,000 2,000 Feet

KEYSTONE XL PROJECT
ROUTE SHEETS
MORGAN, MONTANA TO STEELE CITY, NEBRASKA

SCALE	DATE	DRAWN	CHECKED	APPROVED	PROJECT:	DRAWING NUMBER	SHEET	REVISION
1:24000	11.19.08	GS	SS	RG	50388X	XL-30-ML-2002-P-074-Q	074	2

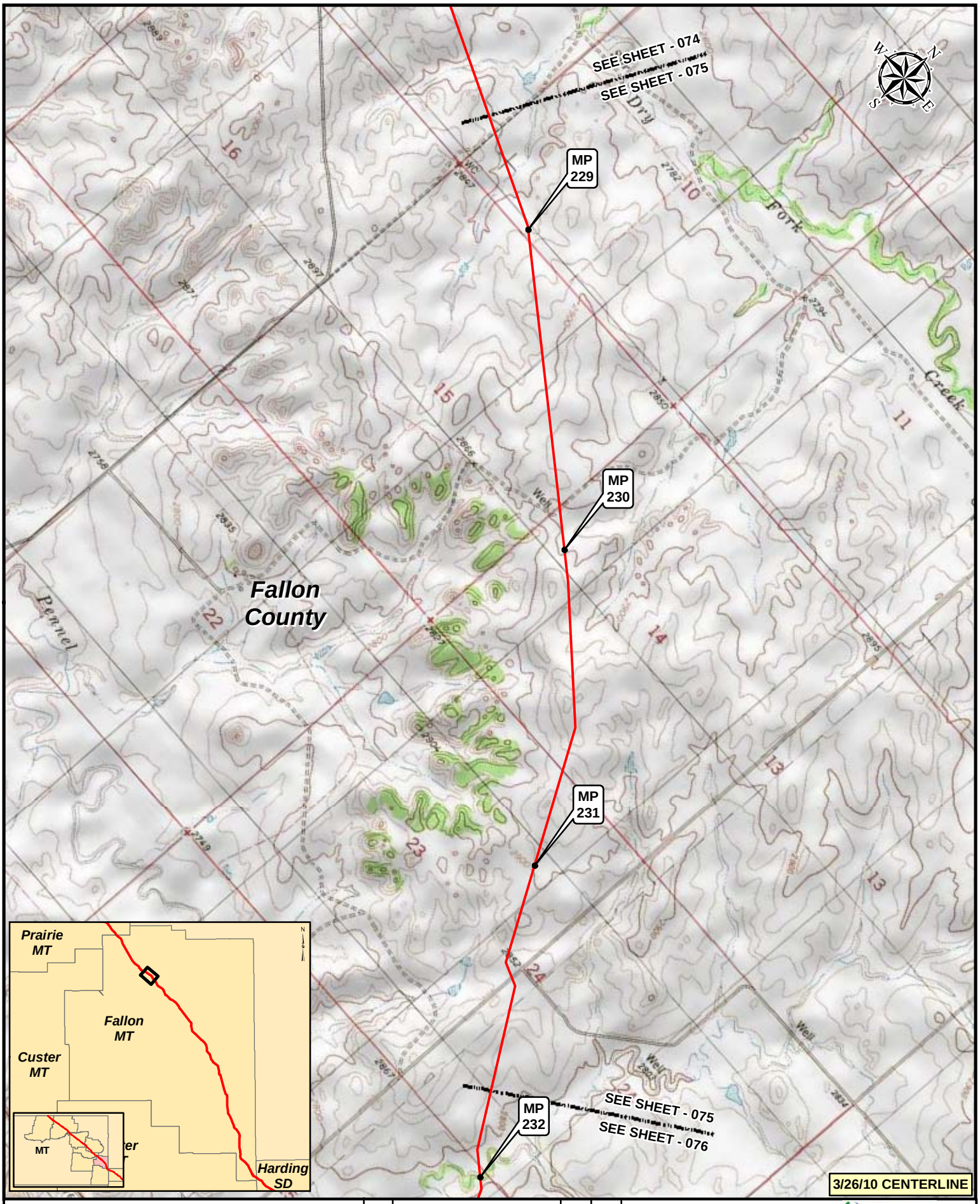

Legend

- MILEPOST
- KEYSTONE XL PROJECT
- PUMP STATION
- VALVE

NO.	REVISION	DATE	APPR.
2	ISSUED FOR DEIS COMMENT SUBMITTAL TO U.S. DEPT. OF STATE (3.26.10 CL)	5.19.10	RG
1	ISSUED FOR SUPPLEMENTAL U.S. DEPT. OF STATE FILING (2.15.09 CL)	7.6.09	RG
0	ISSUED FOR UNITED STATES DEPARTMENT OF STATE (7.31.08 CL)	11.19.08	RG

PREPARED BY: TROW ENGINEERING CONSULTANTS INC.

TransCanada — In Business to deliver

0 500 1,000 2,000 Feet

KEYSTONE XL PROJECT
ROUTE SHEETS
MORGAN, MONTANA TO STEELE CITY, NEBRASKA

SCALE	DATE	DRAWN	CHECKED	APPROVED	PROJECT:	DRAWING NUMBER	SHEET	REVISION
1:24000	11.19.08	GS	SS	RG	50388X	XL-30-ML-2002-P-075-Q	075	2

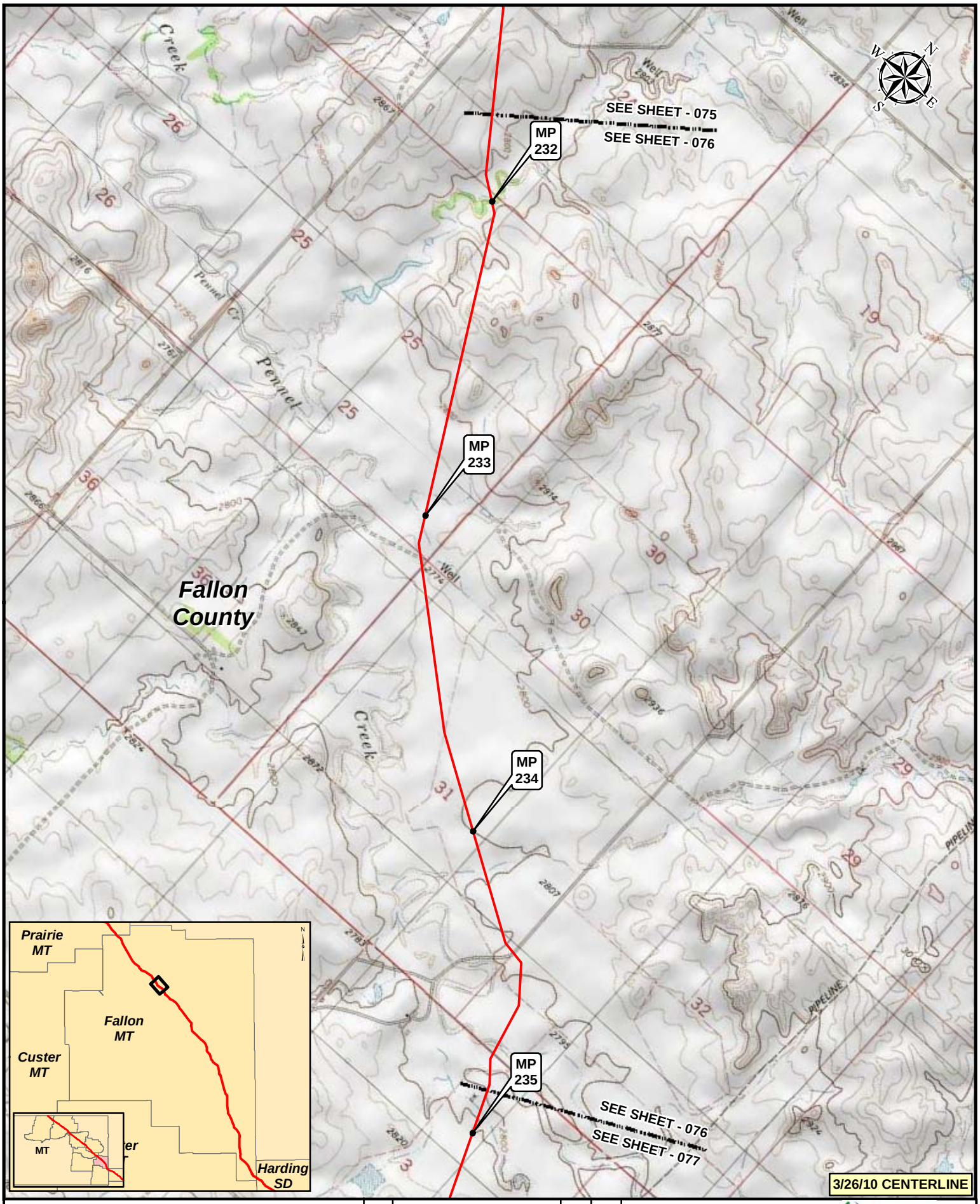

Legend

- MILEPOST
- KEYSTONE XL PROJECT
- PUMP STATION
- VALVE

NO.	REVISION	DATE	APPR.
2	ISSUED FOR DEIS COMMENT SUBMITTAL TO U.S. DEPT. OF STATE (3.26.10 CL)	5.19.10	RG
1	ISSUED FOR SUPPLEMENTAL U.S. DEPT. OF STATE FILING (2.15.09 CL)	7.6.09	RG
0	ISSUED FOR UNITED STATES DEPARTMENT OF STATE (7.31.08 CL)	11.19.08	RG

PREPARED BY: TROW ENGINEERING CONSULTANTS INC.

TransCanada — In Business to deliver

0 500 1,000 2,000 Feet

KEYSTONE XL PROJECT
ROUTE SHEETS
MORGAN, MONTANA TO STEELE CITY, NEBRASKA

SCALE	DATE	DRAWN	CHECKED	APPROVED	PROJECT:	DRAWING NUMBER	SHEET	REVISION
1:24000	11.19.08	GS	SS	RG	50388X	XL-30-ML-2002-P-076-Q	076	2

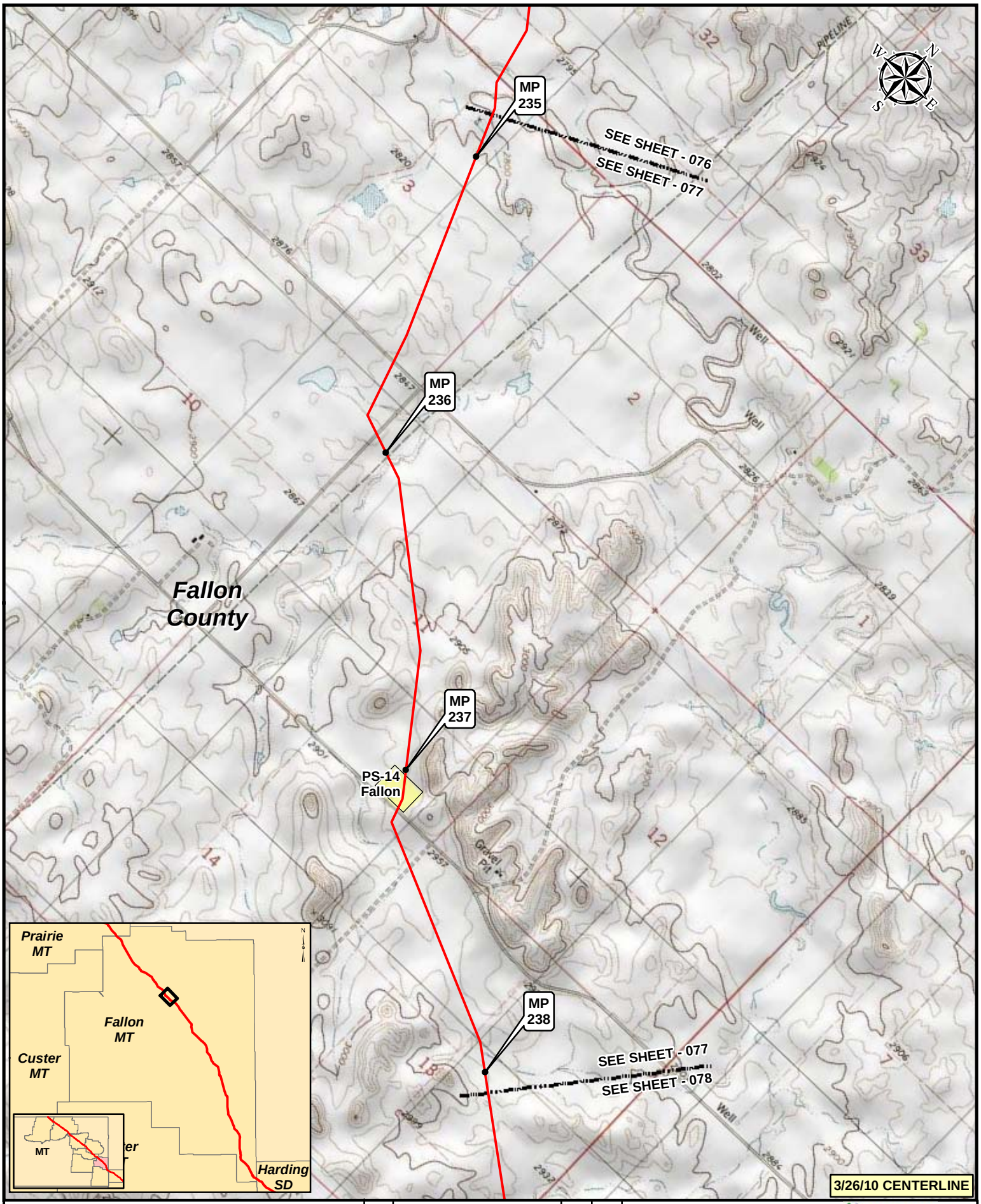

Legend

- MILEPOST
- KEYSTONE XL PROJECT
- PUMP STATION
- VALVE

NO.	REVISION	DATE	APPR.
2	ISSUED FOR DEIS COMMENT SUBMITTAL TO U.S. DEPT. OF STATE (3.26.10 CL)	5.19.10	RG
1	ISSUED FOR SUPPLEMENTAL U.S. DEPT. OF STATE FILING (2.15.09 CL)	7.6.09	RG
0	ISSUED FOR UNITED STATES DEPARTMENT OF STATE (7.31.08 CL)	11.19.08	RG

PREPARED BY: TROW ENGINEERING CONSULTANTS INC.

TransCanada — In Business to deliver

0 500 1,000 2,000 Feet

KEYSTONE XL PROJECT
ROUTE SHEETS
MORGAN, MONTANA TO STEELE CITY, NEBRASKA

SCALE	DATE	DRAWN	CHECKED	APPROVED	PROJECT:	DRAWING NUMBER	SHEET	REVISION
1:24000	11.19.08	GS	SS	RG	50388X	XL-30-ML-2002-P-077-Q	077	2

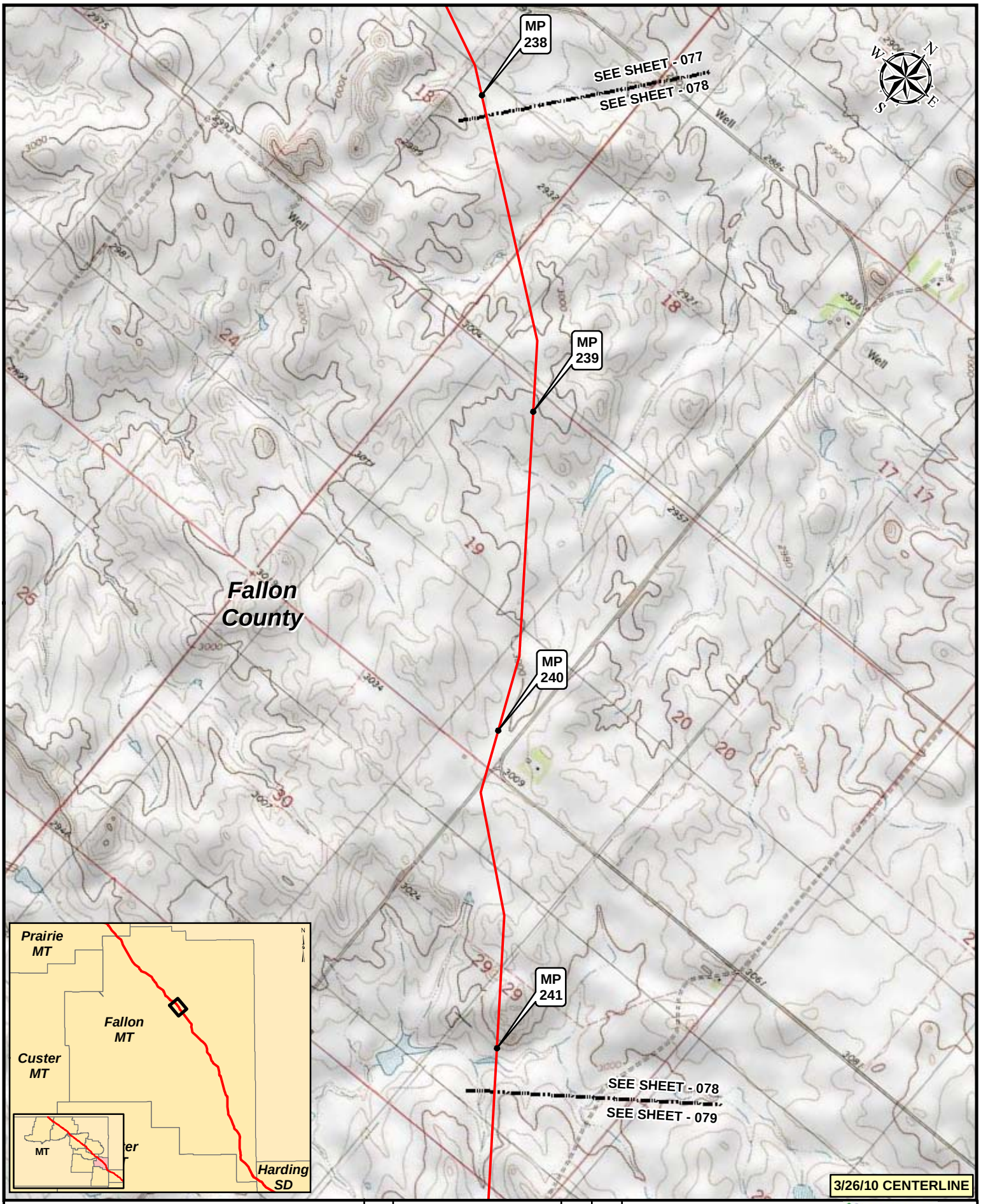

Legend

- MILEPOST
- KEYSTONE XL PROJECT
- PUMP STATION
- VALVE

NO.	REVISION	DATE	APPR.
2	ISSUED FOR DEIS COMMENT SUBMITTAL TO U.S. DEPT. OF STATE (3.26.10 CL)	5.19.10	RG
1	ISSUED FOR SUPPLEMENTAL U.S. DEPT. OF STATE FILING (2.15.09 CL)	7.6.09	RG
0	ISSUED FOR UNITED STATES DEPARTMENT OF STATE (7.31.08 CL)	11.19.08	RG

PREPARED BY: TROW ENGINEERING CONSULTANTS INC.

TransCanada — In Business to deliver

0 500 1,000 2,000 Feet

KEYSTONE XL PROJECT
ROUTE SHEETS
MORGAN, MONTANA TO STEELE CITY, NEBRASKA

SCALE	DATE	DRAWN	CHECKED	APPROVED	PROJECT:	DRAWING NUMBER	SHEET	REVISION
1:24000	11.19.08	GS	SS	RG	50388X	XL-30-ML-2002-P-078-Q	078	2

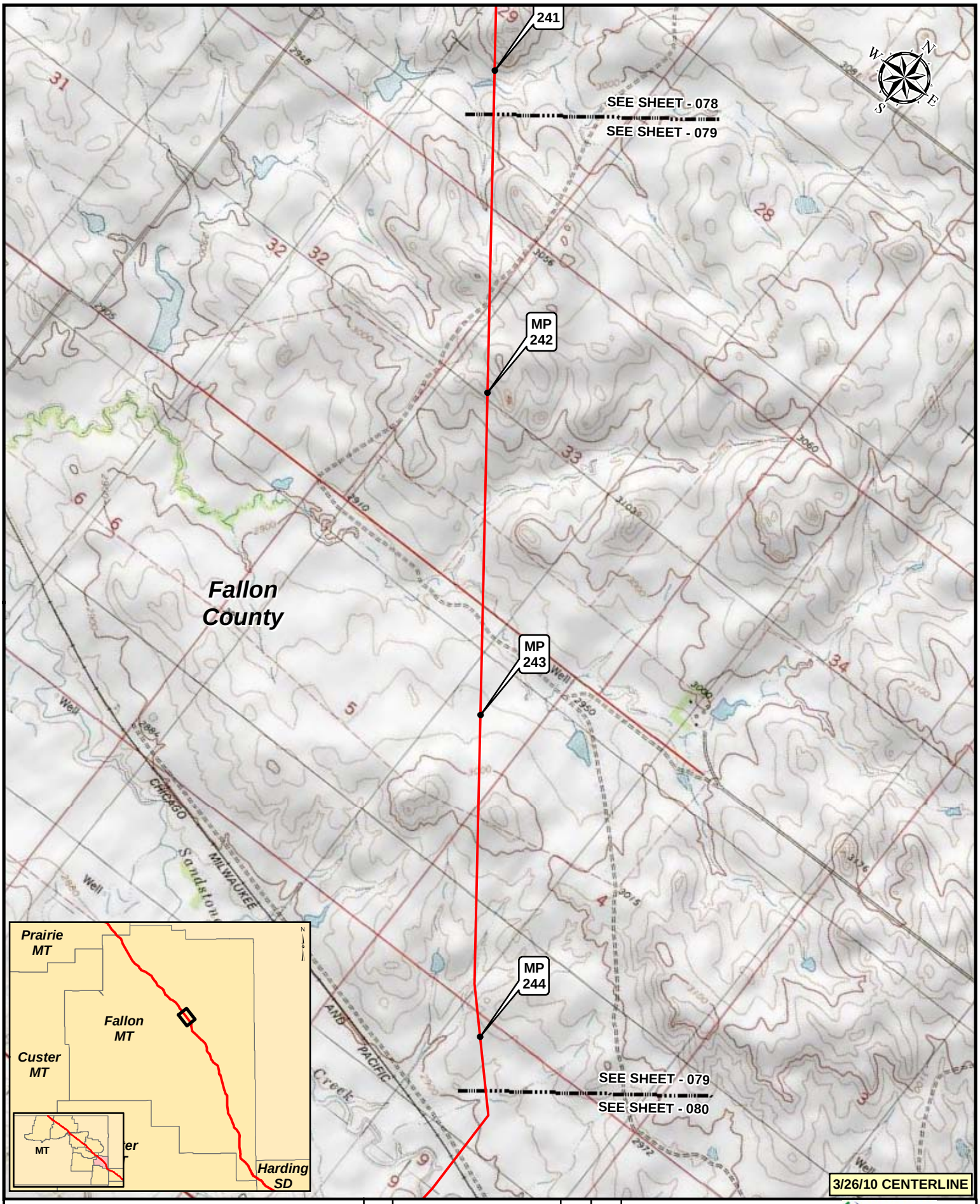

Legend

- MILEPOST
- KEYSTONE XL PROJECT
- PUMP STATION
- VALVE

NO.	REVISION	DATE	APPR.
2	ISSUED FOR DEIS COMMENT SUBMITTAL TO U.S. DEPT. OF STATE (3.26.10 CL)	5.19.10	RG
1	ISSUED FOR SUPPLEMENTAL U.S. DEPT. OF STATE FILING (2.15.09 CL)	7.6.09	RG
0	ISSUED FOR UNITED STATES DEPARTMENT OF STATE (7.31.08 CL)	11.19.08	RG

PREPARED BY: TROW ENGINEERING CONSULTANTS INC.

TransCanada — In Business to deliver

0 500 1,000 2,000 Feet

KEYSTONE XL PROJECT
ROUTE SHEETS
MORGAN, MONTANA TO STEELE CITY, NEBRASKA

SCALE	DATE	DRAWN	CHECKED	APPROVED	PROJECT:	DRAWING NUMBER	SHEET	REVISION
1:24000	11.19.08	GS	SS	RG	50388X	XL-30-ML-2002-P-079-Q	079	2

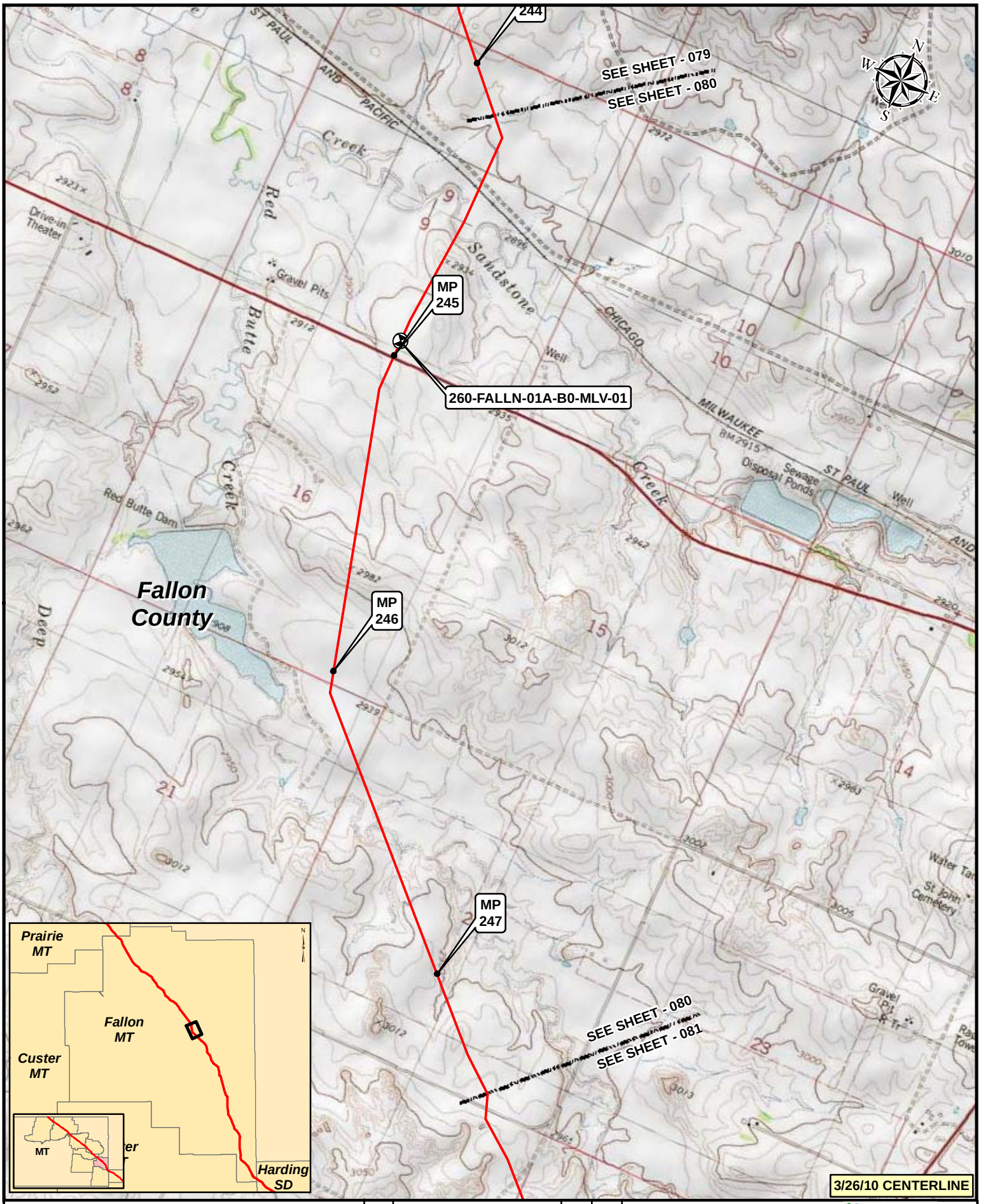

Legend

- MILEPOST
- KEYSTONE XL PROJECT
- PUMP STATION
- VALVE

NO.	REVISION	DATE	APPR.
2	ISSUED FOR DEIS COMMENT SUBMITTAL TO U.S. DEPT. OF STATE (3.26.10 CL)	5.19.10	RG
1	ISSUED FOR SUPPLEMENTAL U.S. DEPT. OF STATE FILING (2.15.09 CL)	7.6.09	RG
0	ISSUED FOR UNITED STATES DEPARTMENT OF STATE (7.31.08 CL)	11.19.08	RG

PREPARED BY: TROW ENGINEERING CONSULTANTS INC.

TransCanada — In Business to deliver

0 500 1,000 2,000 Feet

KEYSTONE XL PROJECT
ROUTE SHEETS
MORGAN, MONTANA TO STEELE CITY, NEBRASKA

SCALE	DATE	DRAWN	CHECKED	APPROVED	PROJECT:	DRAWING NUMBER	SHEET	REVISION
1:24000	11.19.08	GS	SS	RG	50388X	XL-30-ML-2002-P-080-Q	080	2

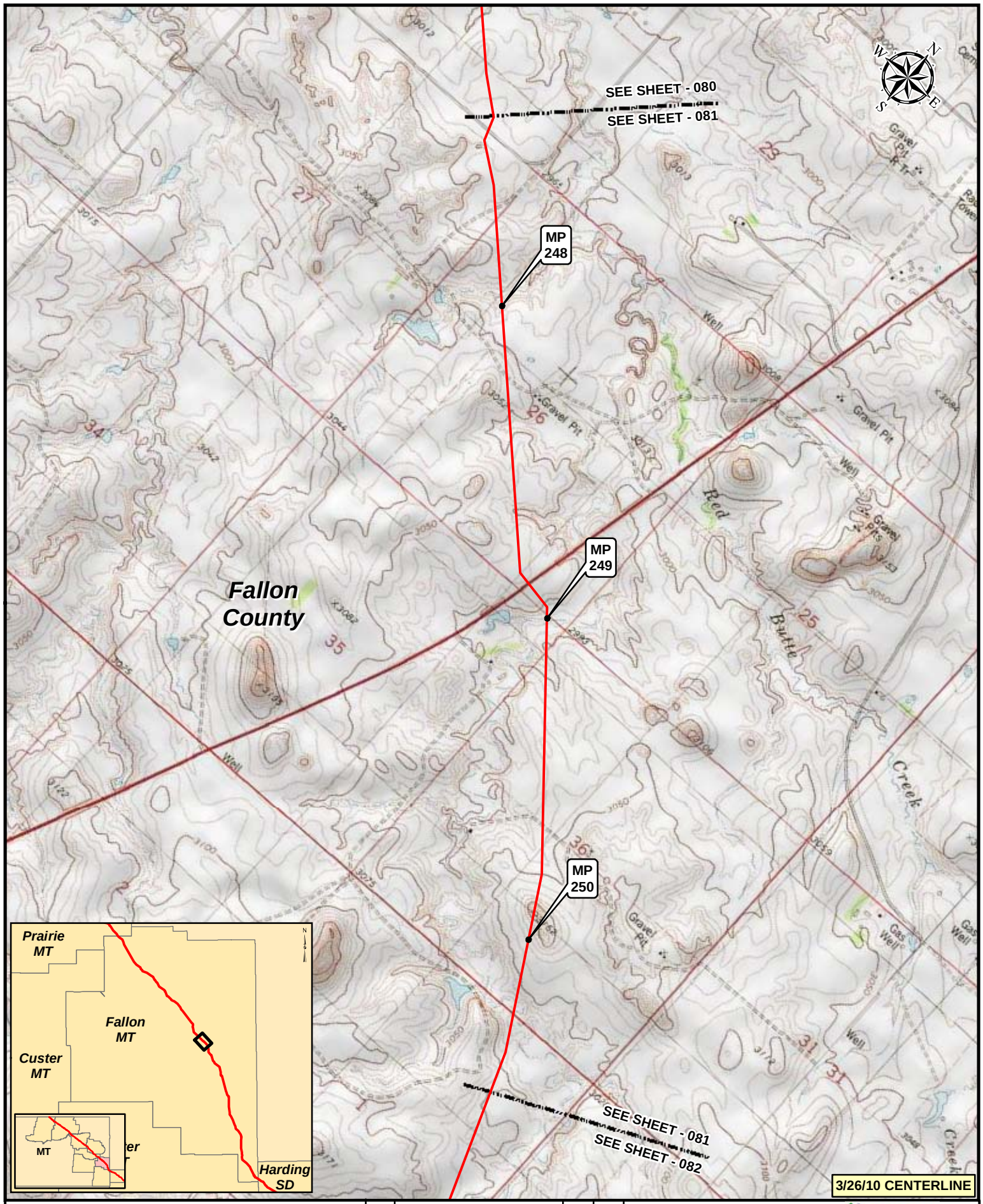

Legend

- MILEPOST
- KEYSTONE XL PROJECT
- PUMP STATION
- VALVE

NO.	REVISION	DATE	APPR.
2	ISSUED FOR DEIS COMMENT SUBMITTAL TO U.S. DEPT. OF STATE (3.26.10 CL)	5.19.10	RG
1	ISSUED FOR SUPPLEMENTAL U.S. DEPT. OF STATE FILING (2.15.09 CL)	7.6.09	RG
0	ISSUED FOR UNITED STATES DEPARTMENT OF STATE (7.31.08 CL)	11.19.08	RG

PREPARED BY: TROW ENGINEERING CONSULTANTS INC.

TransCanada — In Business to deliver

0 500 1,000 2,000 Feet

KEYSTONE XL PROJECT
ROUTE SHEETS
MORGAN, MONTANA TO STEELE CITY, NEBRASKA

SCALE	DATE	DRAWN	CHECKED	APPROVED	PROJECT:	DRAWING NUMBER	SHEET	REVISION
1:24000	11.19.08	GS	SS	RG	50388X	XL-30-ML-2002-P-081-Q	081	2

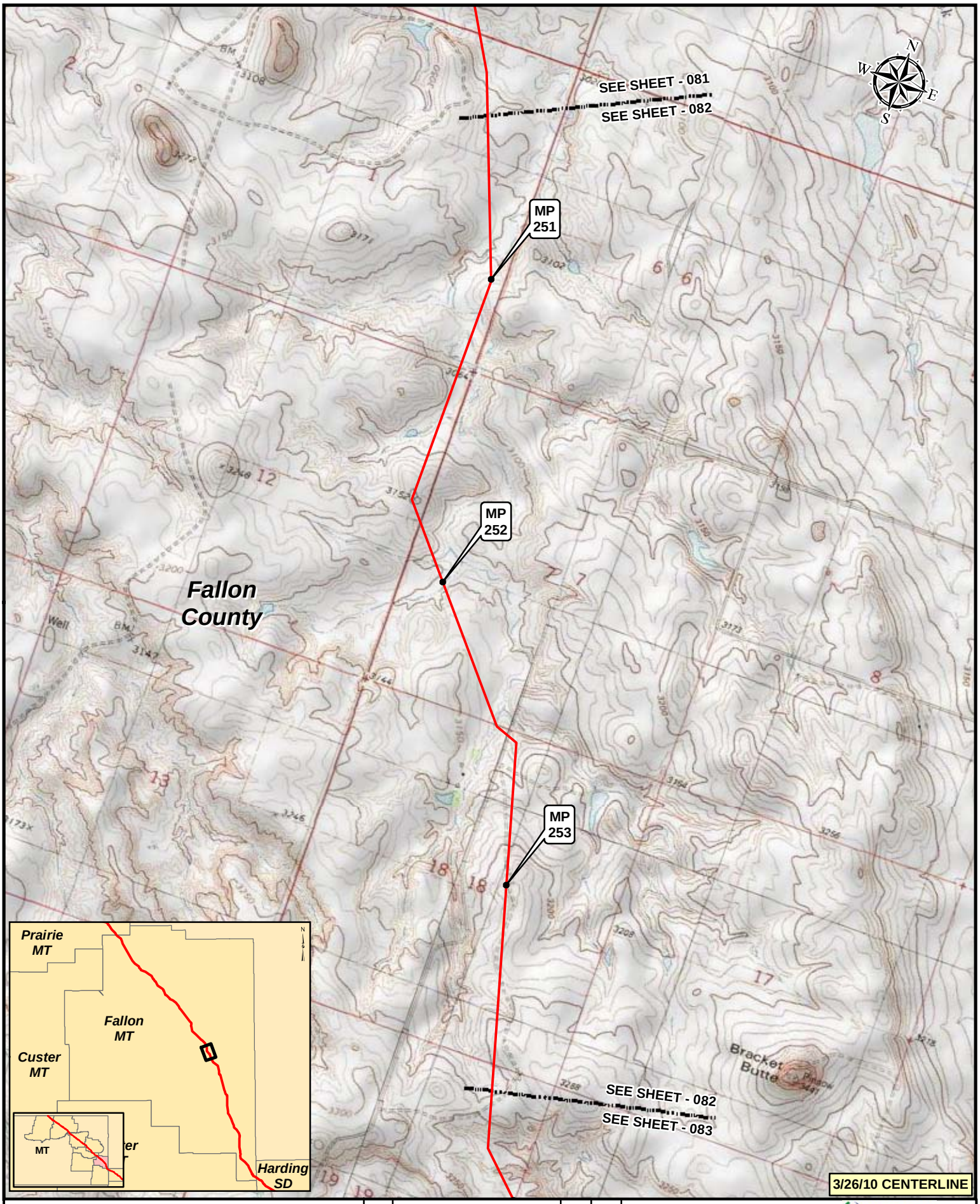

Legend

- MILEPOST
- KEYSTONE XL PROJECT
- PUMP STATION
- VALVE

NO.	REVISION	DATE	APPR.
2	ISSUED FOR DEIS COMMENT SUBMITTAL TO U.S. DEPT. OF STATE (3.26.10 CL)	5.19.10	RG
1	ISSUED FOR SUPPLEMENTAL U.S. DEPT. OF STATE FILING (2.15.09 CL)	7.6.09	RG
0	ISSUED FOR UNITED STATES DEPARTMENT OF STATE (7.31.08 CL)	11.19.08	RG

PREPARED BY: TROW ENGINEERING CONSULTANTS INC.

TransCanada — In Business to deliver

0 500 1,000 2,000 Feet

KEYSTONE XL PROJECT
ROUTE SHEETS
MORGAN, MONTANA TO STEELE CITY, NEBRASKA

SCALE	DATE	DRAWN	CHECKED	APPROVED	PROJECT:	DRAWING NUMBER	SHEET	REVISION
1:24000	11.19.08	GS	SS	RG	50388X	XL-30-ML-2002-P-082-Q	082	2

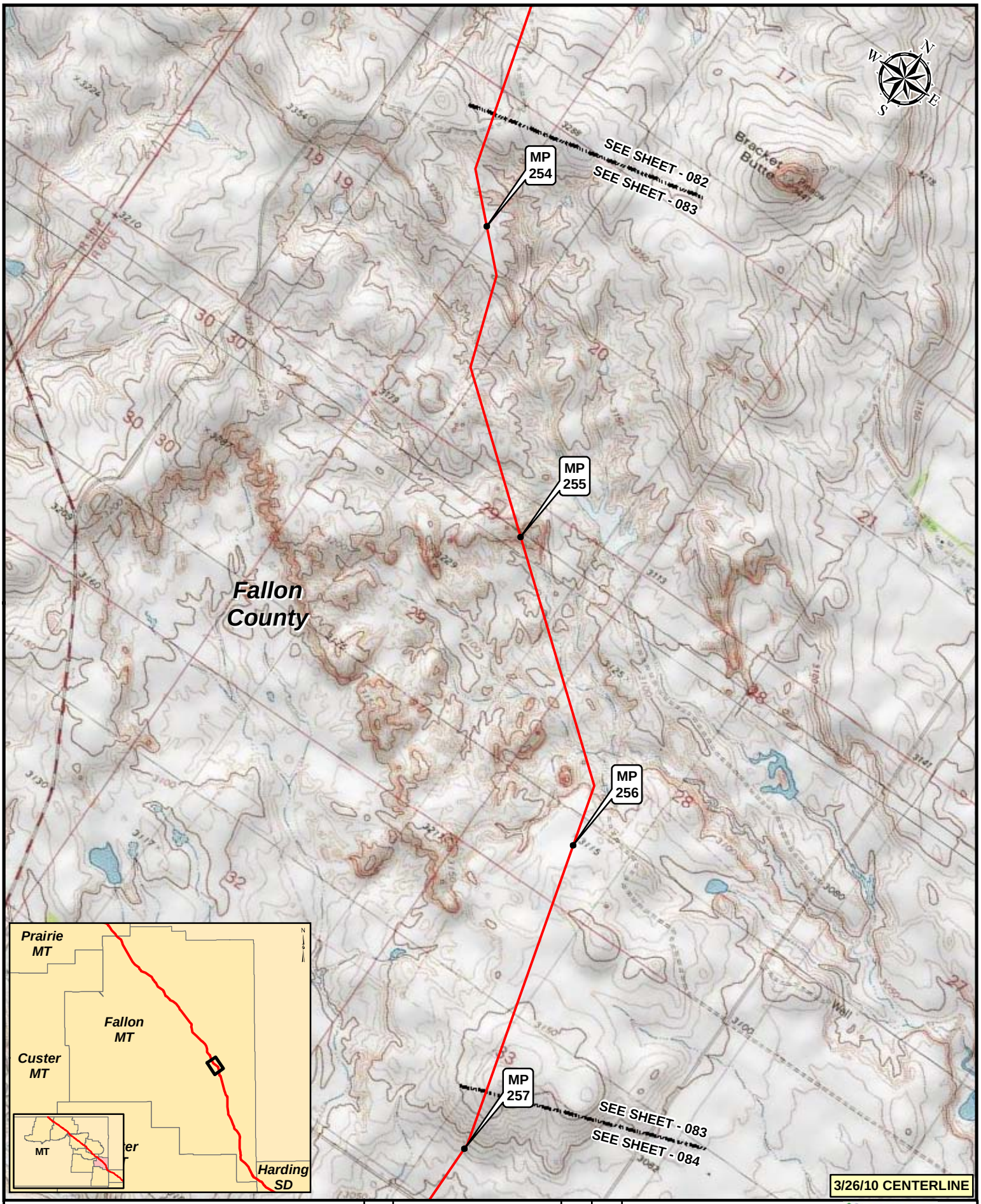

Legend

- MILEPOST
- KEYSTONE XL PROJECT
- PUMP STATION
- VALVE

NO.	REVISION	DATE	APPR.
2	ISSUED FOR DEIS COMMENT SUBMITTAL TO U.S. DEPT. OF STATE (3.26.10 CL)	5.19.10	RG
1	ISSUED FOR SUPPLEMENTAL U.S. DEPT. OF STATE FILING (2.15.09 CL)	7.6.09	RG
0	ISSUED FOR UNITED STATES DEPARTMENT OF STATE (7.31.08 CL)	11.19.08	RG

PREPARED BY: TROW ENGINEERING CONSULTANTS INC.

TransCanada — In Business to deliver

0 500 1,000 2,000 Feet

KEYSTONE XL PROJECT
ROUTE SHEETS
MORGAN, MONTANA TO STEELE CITY, NEBRASKA

SCALE	DATE	DRAWN	CHECKED	APPROVED	PROJECT:	DRAWING NUMBER	SHEET	REVISION
1:24000	11.19.08	GS	SS	RG	50388X	XL-30-ML-2002-P-083-Q	083	2

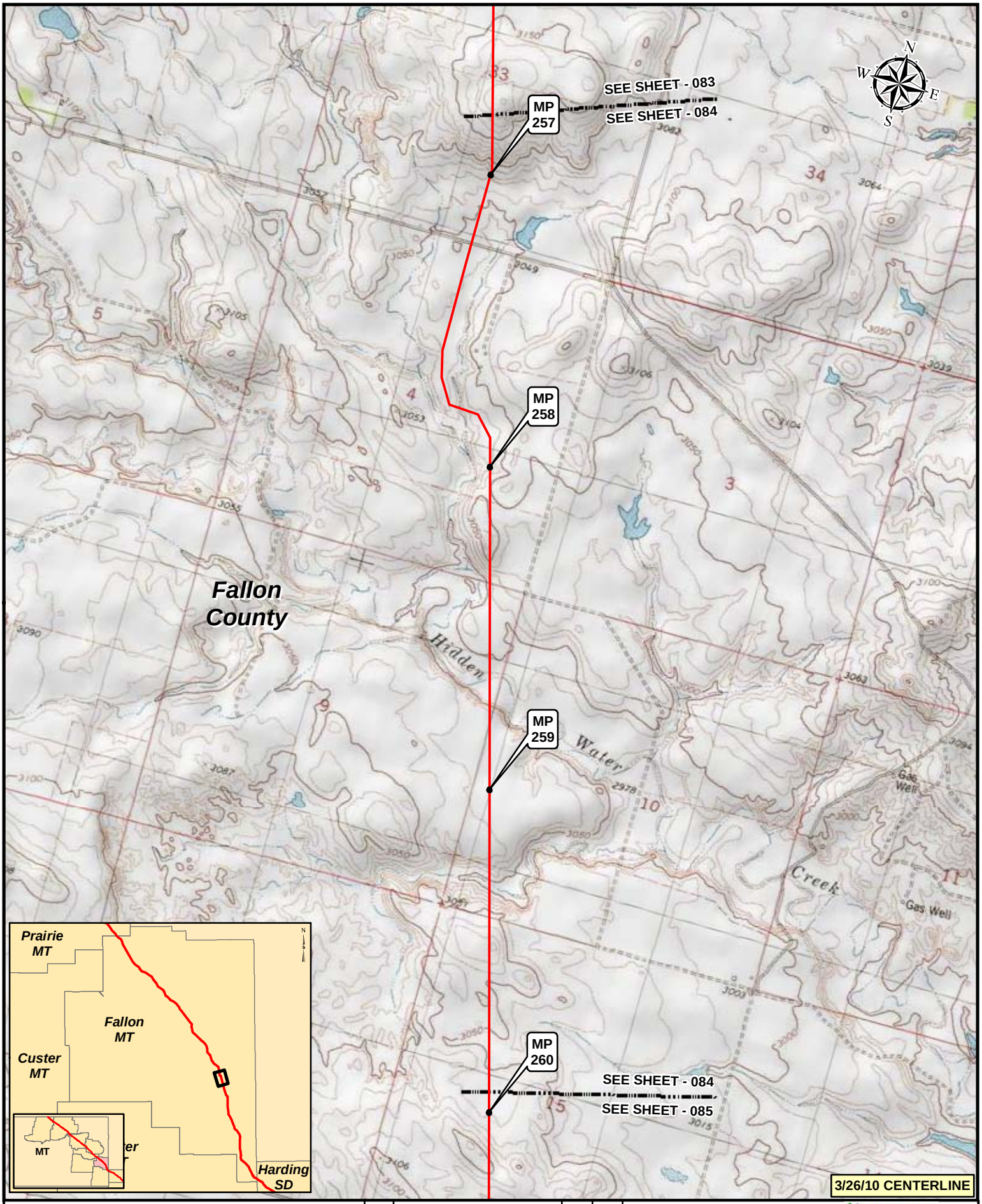

Legend

- MILEPOST
- KEYSTONE XL PROJECT
- PUMP STATION
- VALVE

NO.	REVISION	DATE	APPR.
2	ISSUED FOR DEIS COMMENT SUBMITTAL TO U.S. DEPT. OF STATE (3.26.10 CL)	5.19.10	RG
1	ISSUED FOR SUPPLEMENTAL U.S. DEPT. OF STATE FILING (2.15.09 CL)	7.6.09	RG
0	ISSUED FOR UNITED STATES DEPARTMENT OF STATE (7.31.08 CL)	11.19.08	RG

PREPARED BY: TROW ENGINEERING CONSULTANTS INC.

TransCanada — In Business to deliver

0 500 1,000 2,000 Feet

KEYSTONE XL PROJECT
ROUTE SHEETS
MORGAN, MONTANA TO STEELE CITY, NEBRASKA

SCALE	DATE	DRAWN	CHECKED	APPROVED	PROJECT:	DRAWING NUMBER	SHEET	REVISION
1:24000	11.19.08	GS	SS	RG	50388X	XL-30-ML-2002-P-084-Q	084	2

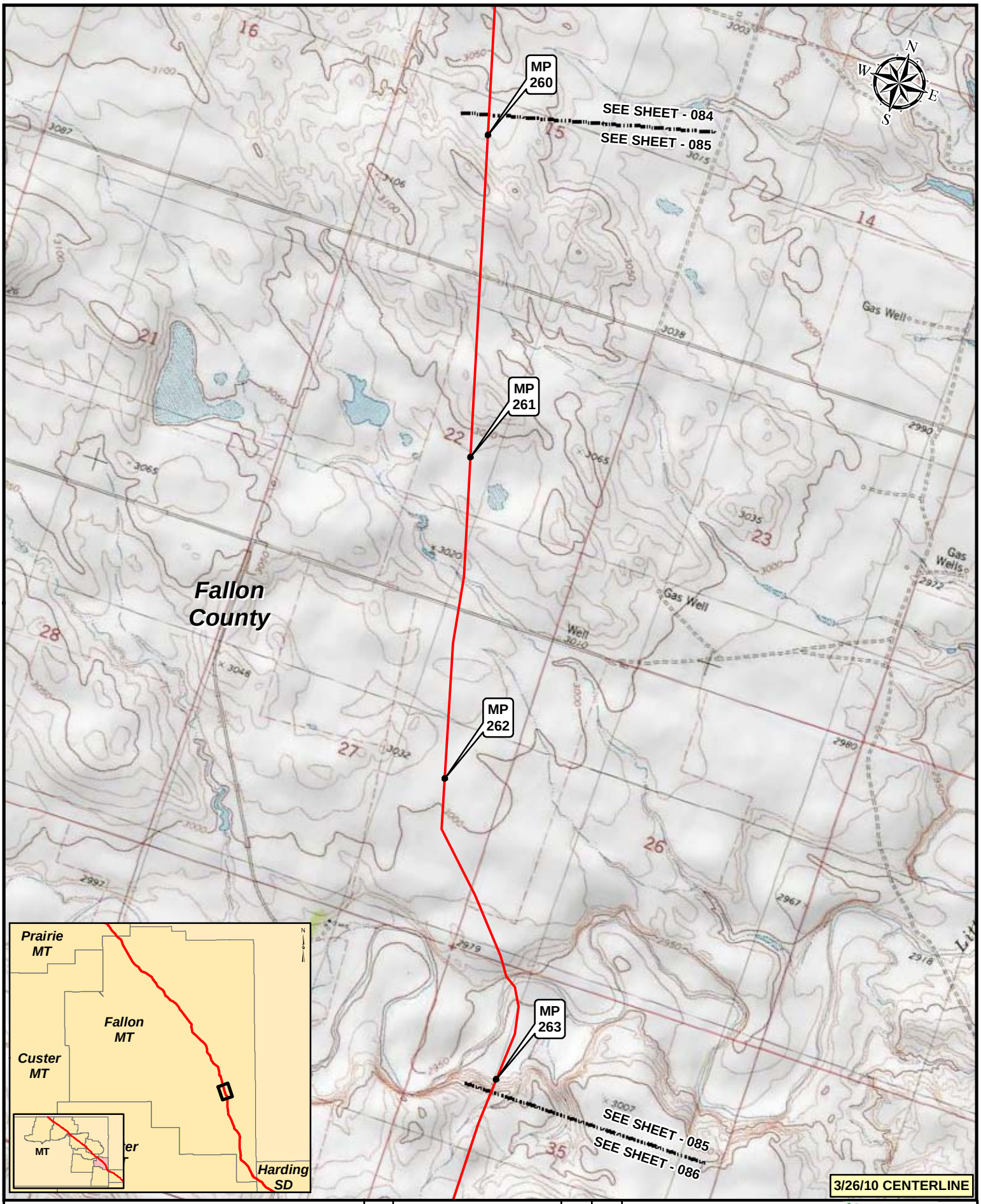

Legend

- MILEPOST
- KEYSTONE XL PROJECT
- PUMP STATION
- VALVE

NO.	REVISION	DATE	APPR.
2	ISSUED FOR DEIS COMMENT SUBMITTAL TO U.S. DEPT. OF STATE (3.26.10 CL)	5.19.10	RG
1	ISSUED FOR SUPPLEMENTAL U.S. DEPT. OF STATE FILING (2.15.09 CL)	7.6.09	RG
0	ISSUED FOR UNITED STATES DEPARTMENT OF STATE (7.31.08 CL)	11.19.08	RG

PREPARED BY: TROW ENGINEERING CONSULTANTS INC.

TransCanada — In Business to deliver

0 500 1,000 2,000 Feet

KEYSTONE XL PROJECT
ROUTE SHEETS
MORGAN, MONTANA TO STEELE CITY, NEBRASKA

SCALE	DATE	DRAWN	CHECKED	APPROVED	PROJECT:	DRAWING NUMBER	SHEET	REVISION
1:24000	11.19.08	GS	SS	RG	50388X	XL-30-ML-2002-P-085-Q	085	2

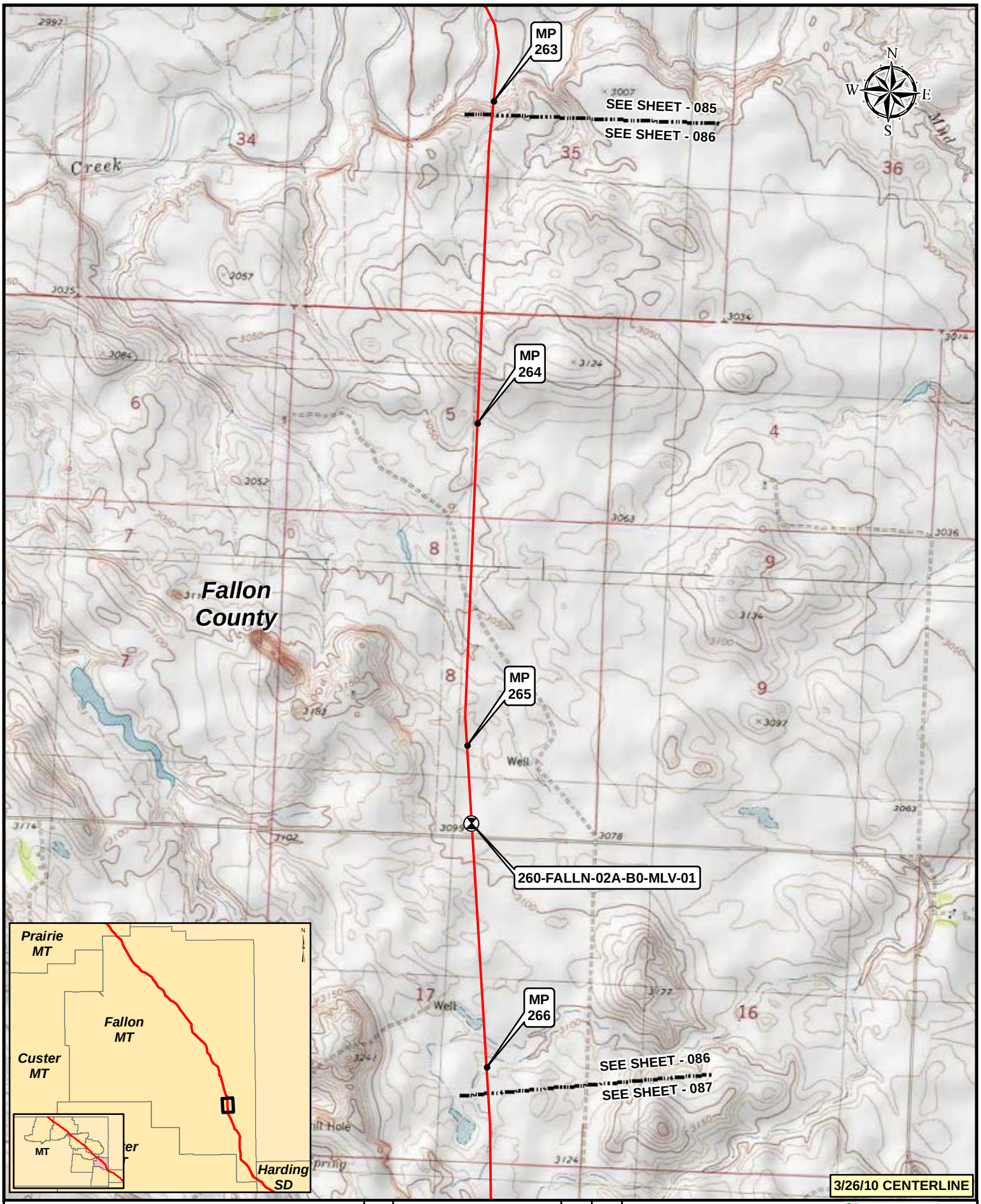

Legend

- MILEPOST
- KEYSTONE XL PROJECT
- PUMP STATION
- VALVE

NO.	REVISION	DATE	APPR.
2	ISSUED FOR DES COMMENT SUBMITTAL TO U.S. DEPT. OF STATE (3.26.10 CL)	5.19.10	RG
1	ISSUED FOR SUPPLEMENTAL U.S. DEPT. OF STATE FILING (2.15.09 CL)	7.6.09	RG
0	ISSUED FOR UNITED STATES DEPARTMENT OF STATE (7.31.08 CL)	11.19.08	RG

PREPARED BY: TROW ENGINEERING CONSULTANTS INC.

TransCanada — In Business to deliver

0 500 1,000 2,000 Feet

KEYSTONE XL PROJECT
ROUTE SHEETS
MORGAN, MONTANA TO STEELE CITY, NEBRASKA

SCALE	DATE	DRAWN	CHECKED	APPROVED	PROJECT:	DRAWING NUMBER	SHEET	REVISION
1:24000	11.19.08	GS	SS	RG	50388X	XL-30-ML-2002-P-086-Q	086	2

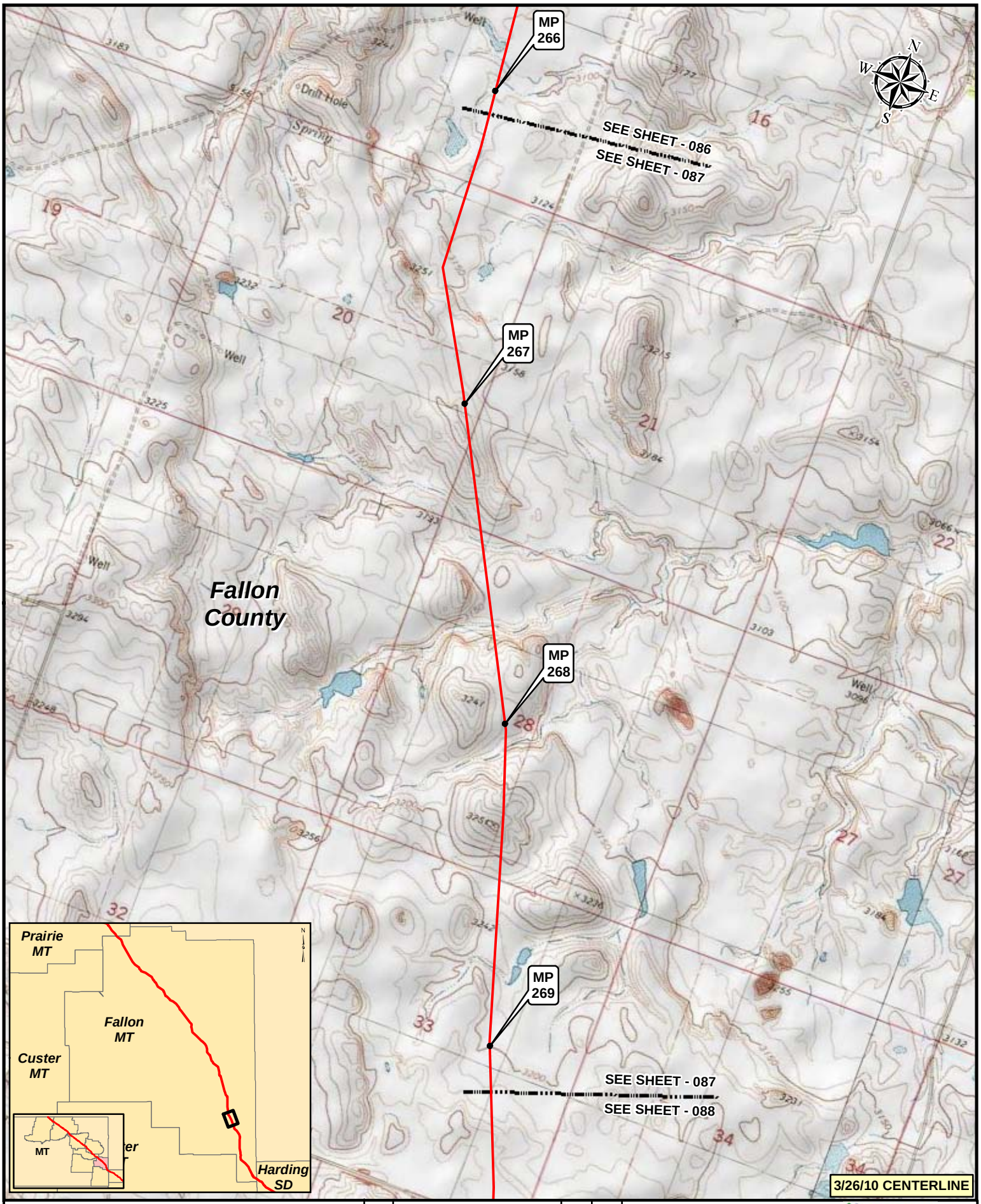

Legend

- MILEPOST
- KEYSTONE XL PROJECT
- PUMP STATION
- VALVE

NO.	REVISION	DATE	APPR.
2	ISSUED FOR DEIS COMMENT SUBMITTAL TO U.S. DEPT. OF STATE (3.26.10 CL)	5.19.10	RG
1	ISSUED FOR SUPPLEMENTAL U.S. DEPT. OF STATE FILING (2.15.09 CL)	7.6.09	RG
0	ISSUED FOR UNITED STATES DEPARTMENT OF STATE (7.31.08 CL)	11.19.08	RG

PREPARED BY: TROW ENGINEERING CONSULTANTS INC.

TransCanada — In Business to deliver

0 500 1,000 2,000 Feet

KEYSTONE XL PROJECT
ROUTE SHEETS
MORGAN, MONTANA TO STEELE CITY, NEBRASKA

SCALE	DATE	DRAWN	CHECKED	APPROVED	PROJECT:	DRAWING NUMBER	SHEET	REVISION
1:24000	11.19.08	GS	SS	RG	50388X	XL-30-ML-2002-P-087-Q	087	2

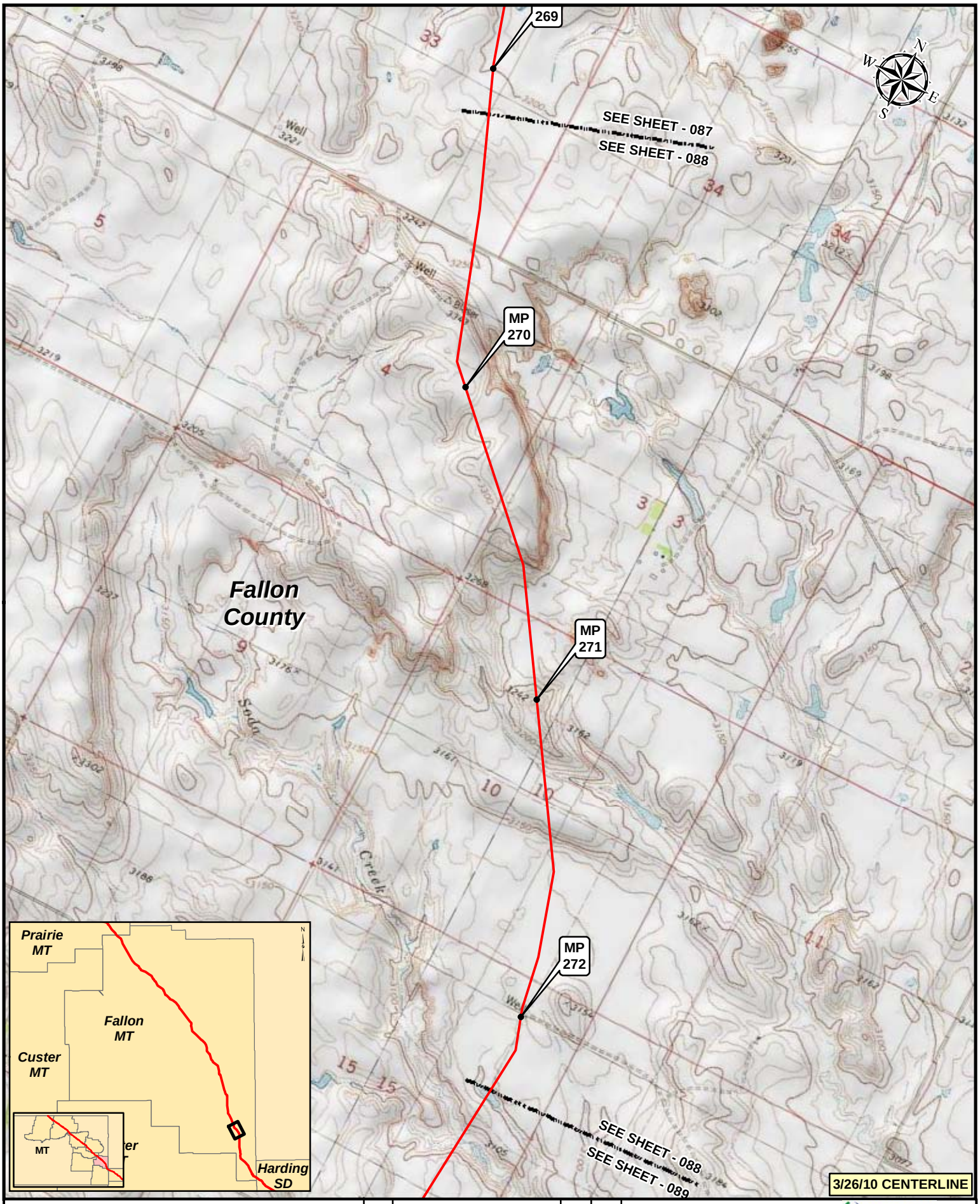

Legend

- MILEPOST
- KEYSTONE XL PROJECT
- PUMP STATION
- VALVE

NO.	REVISION	DATE	APPR.
2	ISSUED FOR DEIS COMMENT SUBMITTAL TO U.S. DEPT. OF STATE (3.26.10 CL)	5.19.10	RG
1	ISSUED FOR SUPPLEMENTAL U.S. DEPT. OF STATE FILING (2.15.09 CL)	7.6.09	RG
0	ISSUED FOR UNITED STATES DEPARTMENT OF STATE (7.31.08 CL)	11.19.08	RG

PREPARED BY: TROW ENGINEERING CONSULTANTS INC.

TransCanada — In Business to deliver

0 500 1,000 2,000 Feet

KEYSTONE XL PROJECT
ROUTE SHEETS
MORGAN, MONTANA TO STEELE CITY, NEBRASKA

SCALE	DATE	DRAWN	CHECKED	APPROVED	PROJECT:	DRAWING NUMBER	SHEET	REVISION
1:24000	11.19.08	GS	SS	RG	50388X	XL-30-ML-2002-P-088-Q	088	2

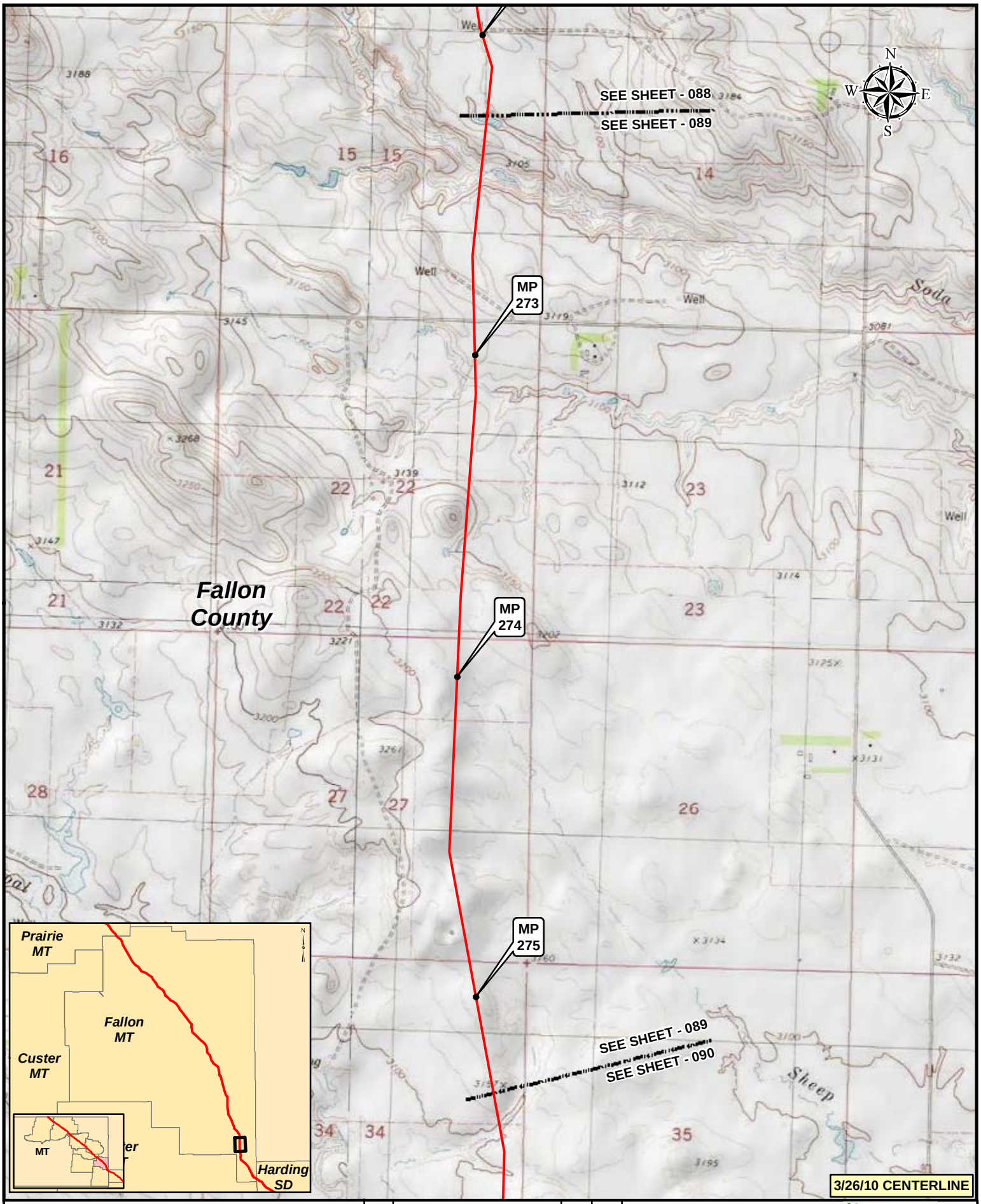

Legend

- MILEPOST
- KEYSTONE XL PROJECT
- PUMP STATION
- VALVE

NO.	REVISION	DATE	APPR.
2	ISSUED FOR DEIS COMMENT SUBMITTAL TO U.S. DEPT. OF STATE (3.26.10 CL)	5.19.10	RG
1	ISSUED FOR SUPPLEMENTAL U.S. DEPT. OF STATE FILING (2.15.09 CL)	7.6.09	RG
0	ISSUED FOR UNITED STATES DEPARTMENT OF STATE (7.31.08 CL)	11.19.08	RG

PREPARED BY: TROW ENGINEERING CONSULTANTS INC.

TransCanada — In Business to deliver

0 500 1,000 2,000 Feet

KEYSTONE XL PROJECT
ROUTE SHEETS
MORGAN, MONTANA TO STEELE CITY, NEBRASKA

SCALE	DATE	DRAWN	CHECKED	APPROVED	PROJECT:	DRAWING NUMBER	SHEET	REVISION
1:24000	11.19.08	GS	SS	RG	50388X	XL-30-ML-2002-P-089-Q	089	2

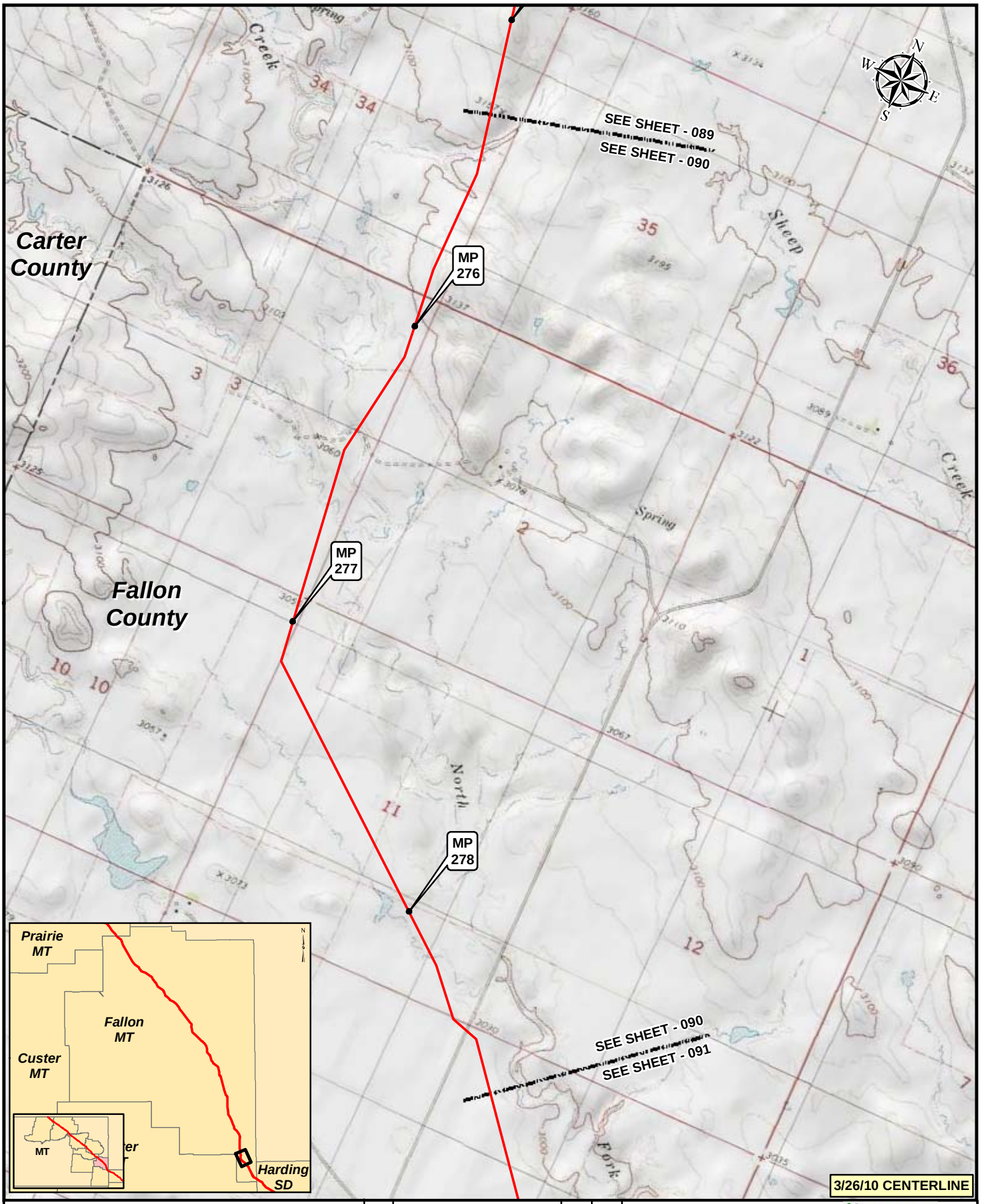

Legend

- MILEPOST
- KEYSTONE XL PROJECT
- PUMP STATION
- VALVE

NO.	REVISION	DATE	APPR.
2	ISSUED FOR DEIS COMMENT SUBMITTAL TO U.S. DEPT. OF STATE (3.26.10 CL)	5.19.10	RG
1	ISSUED FOR SUPPLEMENTAL U.S. DEPT. OF STATE FILING (2.15.09 CL)	7.6.09	RG
0	ISSUED FOR UNITED STATES DEPARTMENT OF STATE (7.31.08 CL)	11.19.08	RG

PREPARED BY: TROW ENGINEERING CONSULTANTS INC.

TransCanada — In Business to deliver

0 500 1,000 2,000 Feet

KEYSTONE XL PROJECT
ROUTE SHEETS
MORGAN, MONTANA TO STEELE CITY, NEBRASKA

SCALE	DATE	DRAWN	CHECKED	APPROVED	PROJECT:	DRAWING NUMBER	SHEET	REVISION
1:24000	11.19.08	GS	SS	RG	50388X	XL-30-ML-2002-P-090-Q	090	2

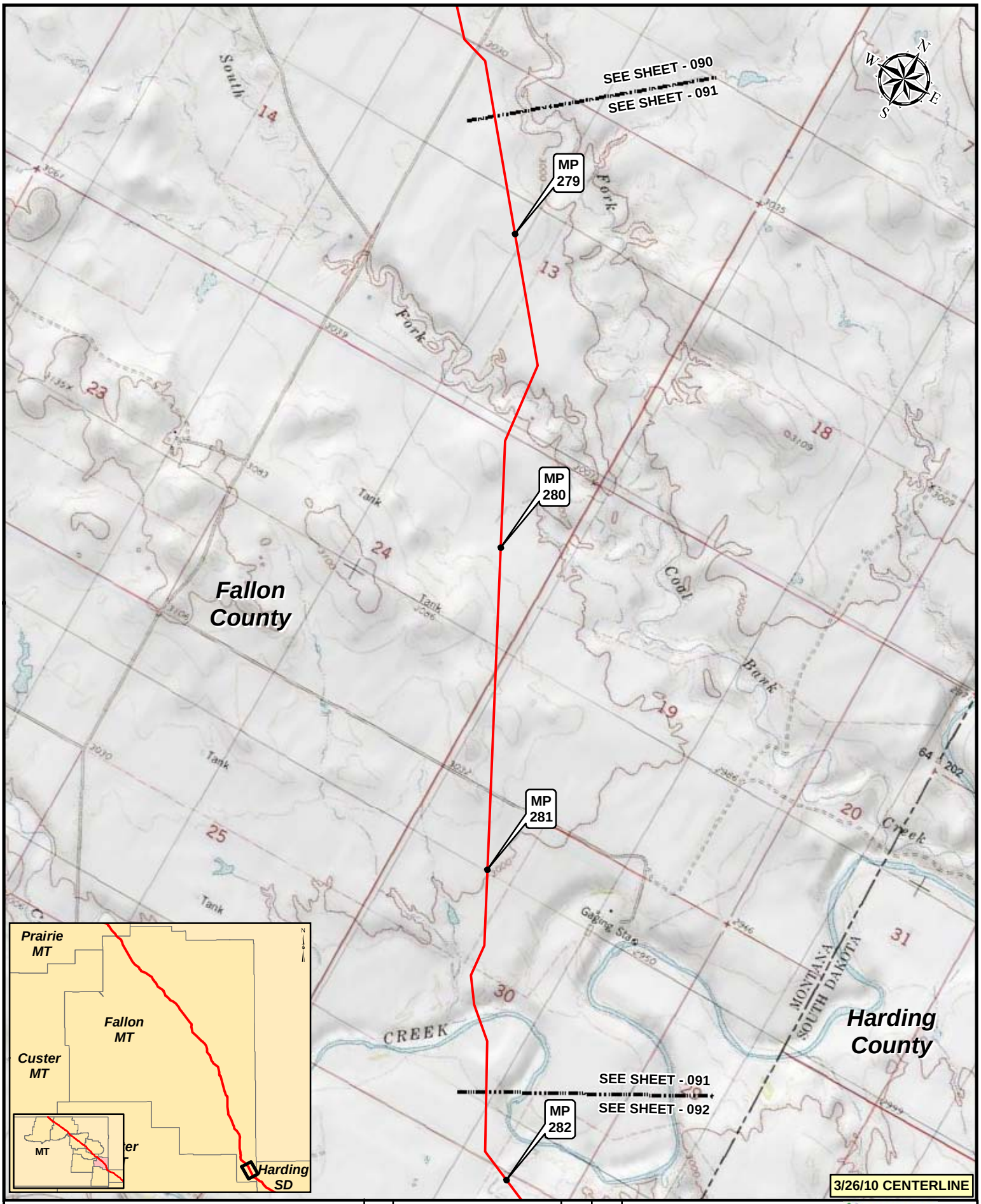

Legend

- MILEPOST
- KEYSTONE XL PROJECT
- PUMP STATION
- VALVE

NO.	REVISION	DATE	APPR.
2	ISSUED FOR DEIS COMMENT SUBMITTAL TO U.S. DEPT. OF STATE (3.26.10 CL)	5.19.10	RG
1	ISSUED FOR SUPPLEMENTAL U.S. DEPT. OF STATE FILING (2.15.09 CL)	7.6.09	RG
0	ISSUED FOR UNITED STATES DEPARTMENT OF STATE (7.31.08 CL)	11.19.08	RG

PREPARED BY: TROW ENGINEERING CONSULTANTS INC.

TransCanada — In Business to deliver

0 500 1,000 2,000 Feet

KEYSTONE XL PROJECT
ROUTE SHEETS
MORGAN, MONTANA TO STEELE CITY, NEBRASKA

SCALE	DATE	DRAWN	CHECKED	APPROVED	PROJECT:	DRAWING NUMBER	SHEET	REVISION
1:24000	11.19.08	GS	SS	RG	50388X	XL-30-ML-2002-P-091-Q	091	2