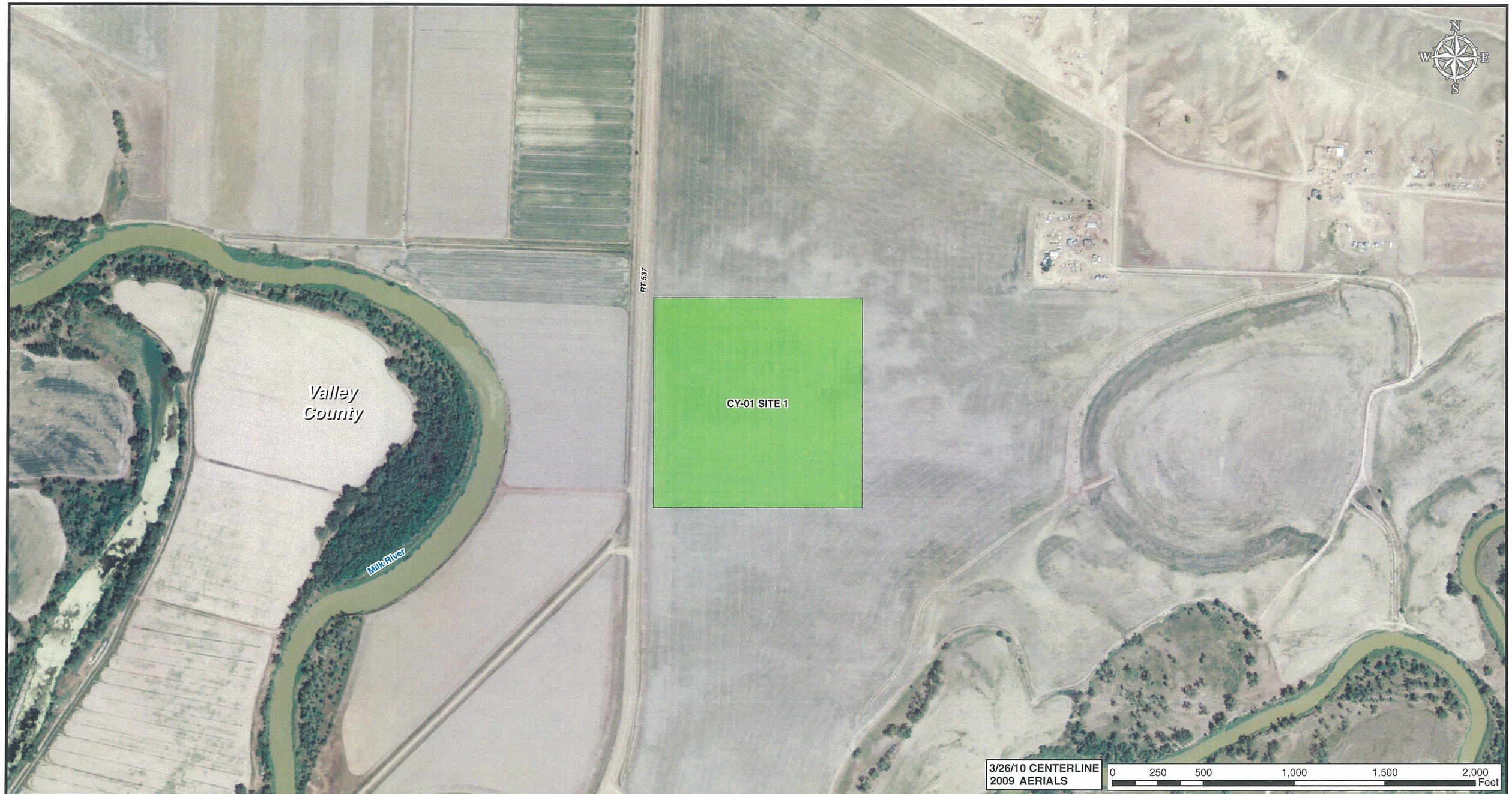

Legend

- MILE POST
- 0.1 MILE TICK MARK
- VALVE
- KEYSTONE XL PROJECT
- PERMANENT EASEMENT
- TEMPORARY EASEMENT
- EXTRA WORKSPACE
- ACCESS ROAD
- TRANSMISSION LINE
- PUMP STATION
- PIPE YARD
- CONTRACTOR YARD
- CONSTRUCTION CAMP
- WATER BODY
- WETLAND
- COUNTY LINE
- SECTION LINE

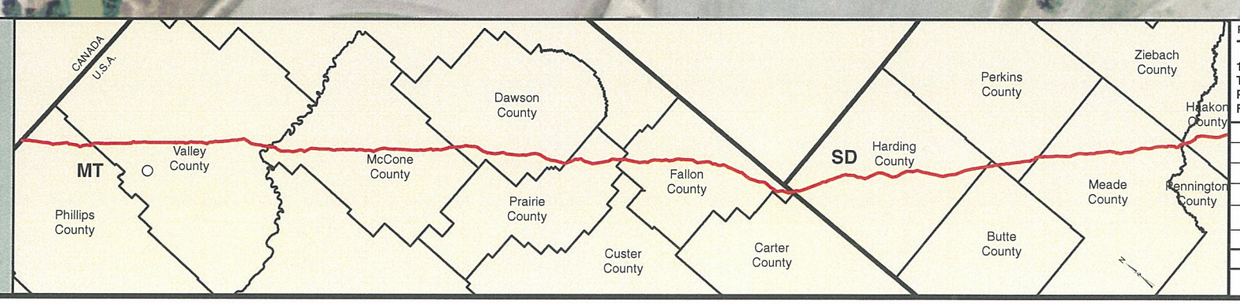

PREPARED BY:
TROW ENGINEERING CONSULTANTS INC.
1300 Metropolitan Boulevard, Suite 200
Tallahassee, Florida , USA 32308
Phone: 1-850-385-5441
Fax: 1-850-385-5523

Trow

NO.	REVISION	DATE
2	ISSUED FOR DEIS COMMENT SUBMITTAL TO U.S. DEPT. OF STATE (3.26.10 CL)	5.19.10
1	ISSUED FOR SUPPLEMENTAL U.S. DEPT. OF STATE FILING (2.15.09 CL)	7.6.09
0	ISSUED FOR UNITED STATES DEPARTMENT OF STATE (7.31.08 CL)	11.19.08

TransCanada
In business to deliver

KEYSTONE XL PROJECT
ROUTE SHEETS
MORGAN, MONTANA TO STEELE CITY, NEBRASKA

Valley County, Montana

MAP PARAMETERS
PROJECTION: NAD83, UTM: 13N
SCALE: 1:6,000 ; 1" = 500'

DRAWN BY	CHECKED BY	APPROVED BY	PROJECT:	DRAWING NUMBER	SHEET	REV.
GS	SS	RG	50388X	XL- 30 -ML-2002-P- 01 -A	01	2

Legend

- MILE POST
- 0.1 MILE TICK MARK
- VALVE
- KEYSTONE XL PROJECT
- PERMANENT EASEMENT
- TEMPORARY EASEMENT
- EXTRA WORKSPACE
- ACCESS ROAD
- TRANSMISSION LINE
- PUMP STATION
- PIPE YARD
- CONTRACTOR YARD
- CONSTRUCTION CAMP
- WATER BODY
- WETLAND
- COUNTY LINE
- SECTION LINE

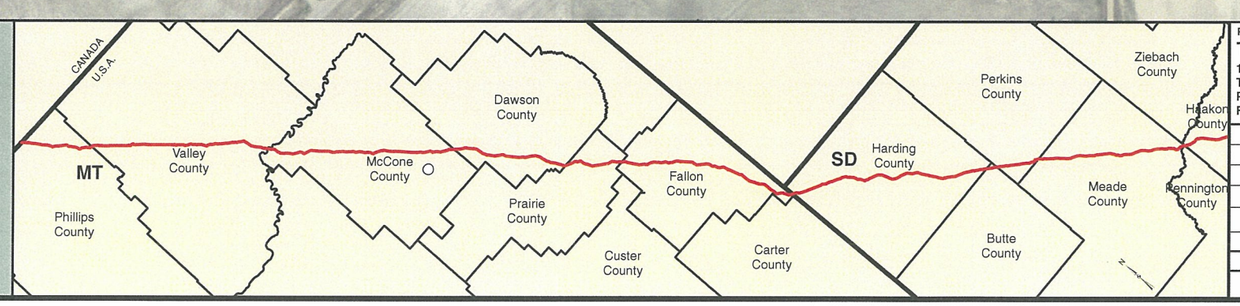

PREPARED BY:
TROW ENGINEERING CONSULTANTS INC.
1300 Metropolitan Boulevard, Suite 200
Tallahassee, Florida , USA 32308
Phone: 1-850-385-5441
Fax: 1-850-385-5523
Trow

NO.	REVISION	DATE
2	ISSUED FOR DEIS COMMENT SUBMITTAL TO U.S. DEPT. OF STATE (3.26.10 CL)	5.19.10
1	ISSUED FOR SUPPLEMENTAL U.S. DEPT. OF STATE FILING (2.15.09 CL)	7.6.09
0	ISSUED FOR UNITED STATES DEPARTMENT OF STATE (7.31.08 CL)	11.19.08

TransCanada
In business to deliver

KEYSTONE XL PROJECT
ROUTE SHEETS
MORGAN, MONTANA TO STEELE CITY, NEBRASKA

McCone County, Montana

MAP PARAMETERS
PROJECTION: NAD83, UTM: 13N
SCALE: 1:6,000 ; 1" = 500'

DRAWN BY	CHECKED BY	APPROVED BY	PROJECT:	DRAWING NUMBER	SHEET	REV.
GS	SS	RG	50388X	XL- 30 -ML-2002-P- 02 -A	02	2

Legend

- MILE POST
- 0.1 MILE TICK MARK
- VALVE
- KEYSTONE XL PROJECT
- PERMANENT EASEMENT
- TEMPORARY EASEMENT
- EXTRA WORKSPACE
- ACCESS ROAD
- TRANSMISSION LINE
- PUMP STATION
- PIPE YARD
- CONTRACTOR YARD
- CONSTRUCTION CAMP
- WATER BODY
- WETLAND
- COUNTY LINE
- SECTION LINE

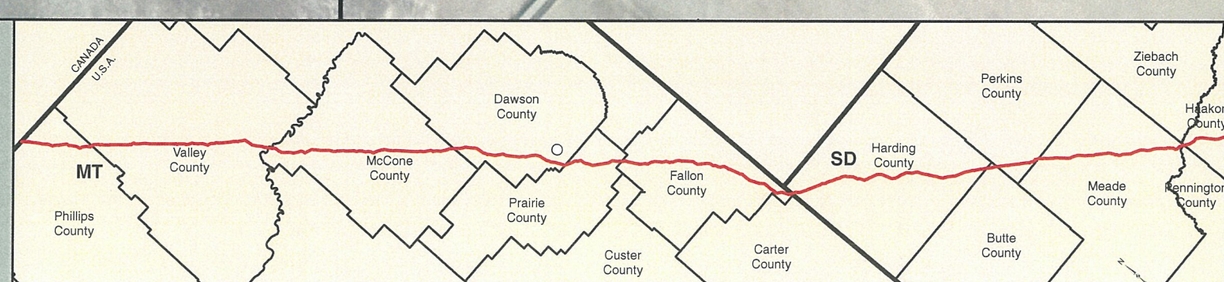

PREPARED BY:
TROW ENGINEERING CONSULTANTS INC.
1300 Metropolitan Boulevard, Suite 200
Tallahassee, Florida , USA 32308
Phone: 1-850-385-5441
Fax: 1-850-385-5523

Trow

NO.	REVISION	DATE
2	ISSUED FOR DEIS COMMENT SUBMITTAL TO U.S. DEPT. OF STATE (3.26.10 CL)	5.19.10
1	ISSUED FOR SUPPLEMENTAL U.S. DEPT. OF STATE FILING (2.15.09 CL)	7.6.09
0	ISSUED FOR UNITED STATES DEPARTMENT OF STATE (7.31.08 CL)	11.19.08

TransCanada
In business to deliver

KEYSTONE XL PROJECT
ROUTE SHEETS
MORGAN, MONTANA TO STEELE CITY, NEBRASKA

Dawson County, Montana

MAP PARAMETERS
PROJECTION: NAD83, UTM: 13N
SCALE: 1:6,000 ; 1" = 500'

DRAWN BY	CHECKED BY	APPROVED BY	PROJECT:	DRAWING NUMBER	SHEET	REV.
GS	SS	RG	50388X	XL- 30 -ML-2002-P- 03 -A	03	2

SEC 032
19N 5E

SEC 033
19N 5E

SEC 034
19N 5E

Harding County

PY-11 SITE 1

CY-06 SITE 1

PEM

PEM

PEM

PEM

PEM

MP 319

SR 20

HWY 20

SEC 005
18N 5E

SEC 004
18N 5E

SEC 003
18N 5E

N
W
E
S

3/26/10 CENTERLINE
2008 AERIALS

0 250 500 1,000 1,500 2,000 Feet

Legend

- MILE POST
- 0.1 MILE TICK MARK
- VALVE
- KEYSTONE XL PROJECT
- PERMANENT EASEMENT
- TEMPORARY EASEMENT
- EXTRA WORKSPACE
- ACCESS ROAD
- TRANSMISSION LINE
- PUMP STATION
- PIPE YARD
- CONTRACTOR YARD
- CONSTRUCTION CAMP
- WATER BODY
- WETLAND
- COUNTY LINE
- SECTION LINE

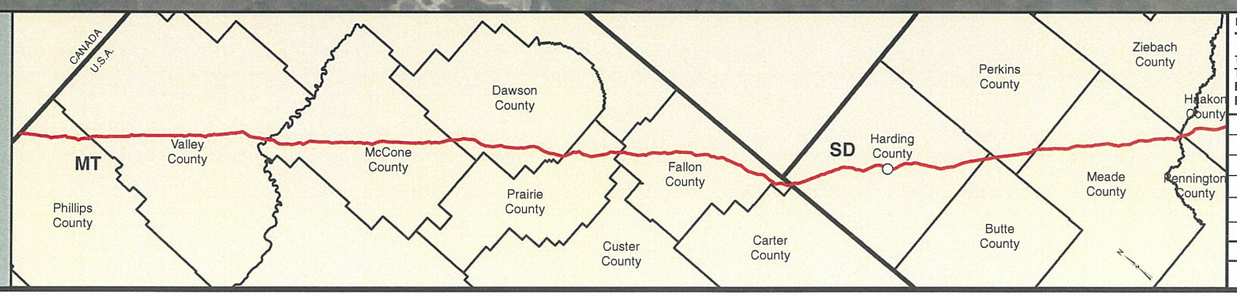

PREPARED BY:
TROW ENGINEERING CONSULTANTS INC.
1300 Metropolitan Boulevard, Suite 200
Tallahassee, Florida , USA 32308
Phone: 1-850-385-5441
Fax: 1-850-385-5523
Trow

NO.	REVISION	DATE
2	ISSUED FOR DEIS COMMENT SUBMITTAL TO U.S. DEPT. OF STATE (3.26.10 CL)	5.19.10
1	ISSUED FOR SUPPLEMENTAL U.S. DEPT. OF STATE FILING (2.15.09 CL)	7.6.09
0	ISSUED FOR UNITED STATES DEPARTMENT OF STATE (7.31.08 CL)	11.19.08

TransCanada
In business to deliver

KEYSTONE XL PROJECT
ROUTE SHEETS
MORGAN, MONTANA TO STEELE CITY, NEBRASKA
Harding County, South Dakota

MAP PARAMETERS
PROJECTION: NAD83, UTM: 13N
SCALE: 1:6,000 ; 1" = 500'

DRAWN BY	CHECKED BY	APPROVED BY	PROJECT:	DRAWING NUMBER	SHEET	REV.
GS	SS	RG	50388X	XL- 46 -ML-2002-P- 04 -A	04	2

Legend

- MILE POST
- 0.1 MILE TICK MARK
- VALVE
- KEYSTONE XL PROJECT
- PERMANENT EASEMENT
- TEMPORARY EASEMENT
- EXTRA WORKSPACE
- ACCESS ROAD
- TRANSMISSION LINE
- PUMP STATION
- PIPE YARD
- CONTRACTOR YARD
- CONSTRUCTION CAMP
- WATER BODY
- WETLAND
- COUNTY LINE
- SECTION LINE

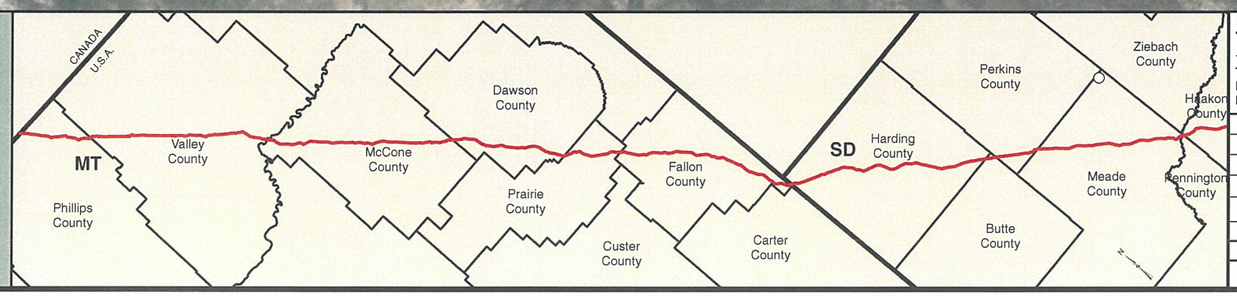

PREPARED BY:
TROW ENGINEERING CONSULTANTS INC.
1300 Metropolitan Boulevard, Suite 200
Tallahassee, Florida , USA 32308
Phone: 1-850-385-5441
Fax: 1-850-385-5523
Trow

NO.	REVISION	DATE
2	ISSUED FOR DEIS COMMENT SUBMITTAL TO U.S. DEPT. OF STATE (3.26.10 CL)	5.19.10
1	ISSUED FOR SUPPLEMENTAL U.S. DEPT. OF STATE FILING (2.15.09 CL)	7.6.09
0	ISSUED FOR UNITED STATES DEPARTMENT OF STATE (7.31.08 CL)	11.19.08

TransCanada
In business to deliver

KEYSTONE XL PROJECT
ROUTE SHEETS
MORGAN, MONTANA TO STEELE CITY, NEBRASKA

Meade County, South Dakota

MAP PARAMETERS
PROJECTION: NAD83, UTM: 13N
SCALE: 1:6,000 ; 1" = 500'

DRAWN BY	CHECKED BY	APPROVED BY	PROJECT:	DRAWING NUMBER	SHEET	REV.
GS	SS	RG	50388X	XL- 46 -ML-2002-P- 05 -A	05	2

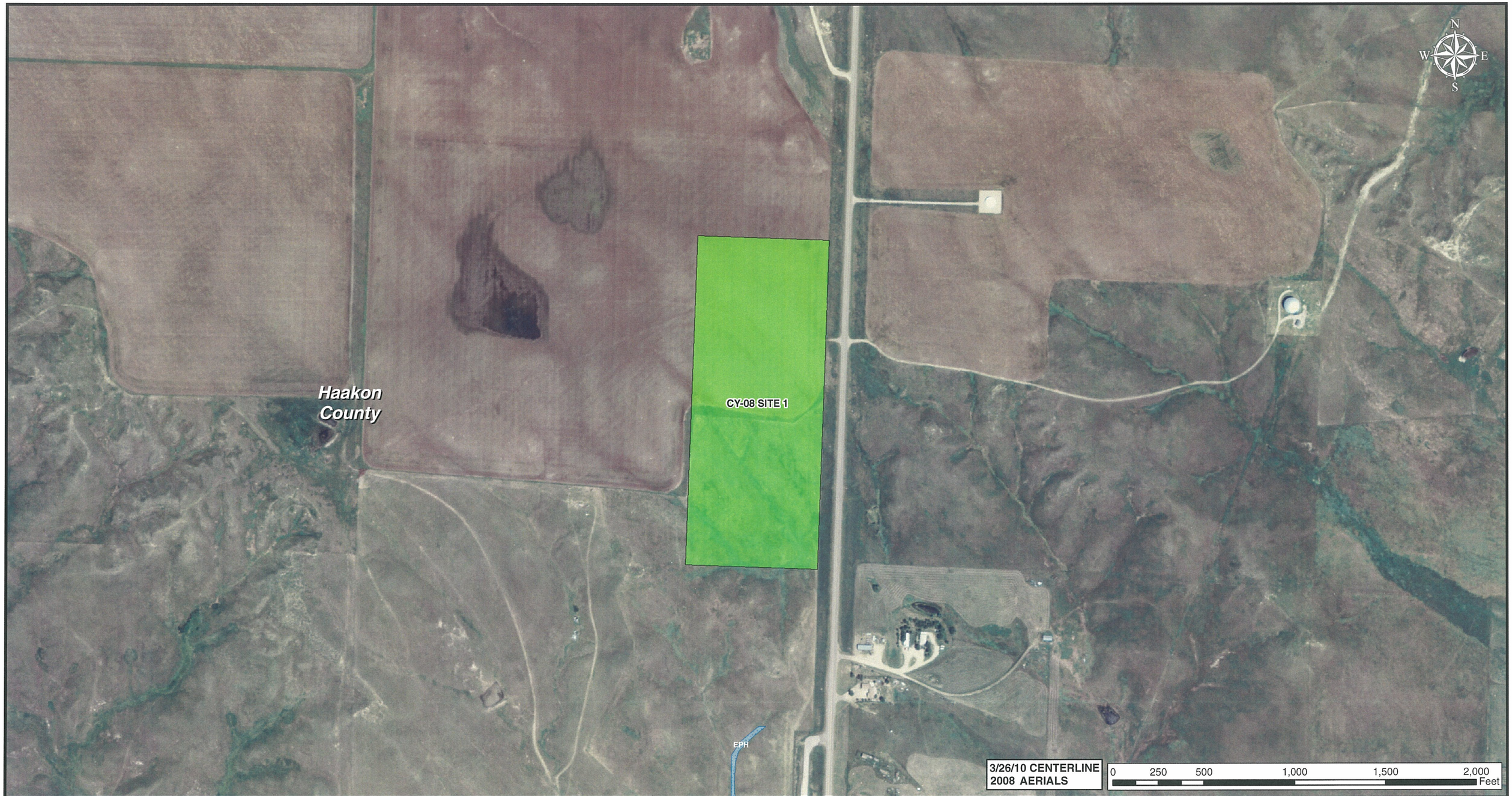

Legend

- MILE POST
- 0.1 MILE TICK MARK
- VALVE
- KEYSTONE XL PROJECT
- PERMANENT EASEMENT
- TEMPORARY EASEMENT
- EXTRA WORKSPACE
- ACCESS ROAD
- TRANSMISSION LINE
- PUMP STATION
- PIPE YARD
- CONTRACTOR YARD
- CONSTRUCTION CAMP
- WATER BODY
- WETLAND
- COUNTY LINE
- SECTION LINE

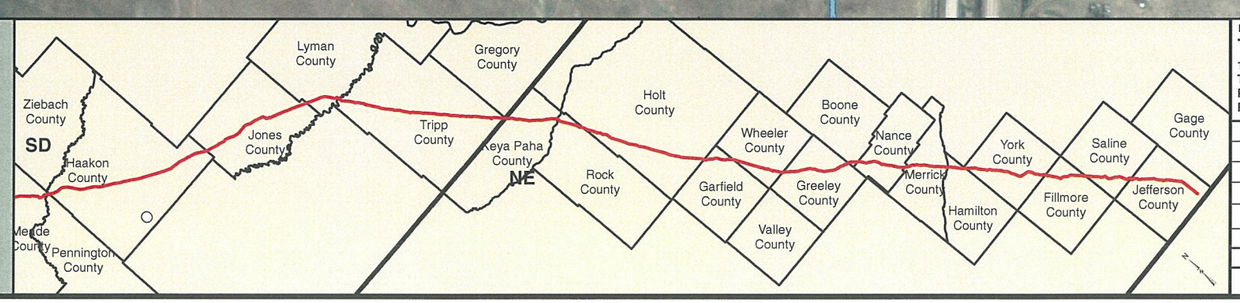

PREPARED BY:
TROW ENGINEERING CONSULTANTS INC.
1300 Metropolitan Boulevard, Suite 200
Tallahassee, Florida , USA 32308
Phone: 1-850-385-5441
Fax: 1-850-385-5523
Trow

NO.	REVISION	DATE
2	ISSUED FOR DEIS COMMENT SUBMITTAL TO U.S. DEPT. OF STATE (3.26.10 CL)	5.19.10
1	ISSUED FOR SUPPLEMENTAL U.S. DEPT. OF STATE FILING (2.15.09 CL)	7.6.09
0	ISSUED FOR UNITED STATES DEPARTMENT OF STATE (7.31.08 CL)	11.19.08

TransCanada
In business to deliver

KEYSTONE XL PROJECT
ROUTE SHEETS
MORGAN, MONTANA TO STEELE CITY, NEBRASKA

Haakon County, South Dakota

MAP PARAMETERS
PROJECTION: NAD83, UTM: 14N
SCALE: 1:6,000 ; 1" = 500'

DRAWN BY	CHECKED BY	APPROVED BY	PROJECT:	DRAWING NUMBER	SHEET	REV.
GS	SS	RG	50388X	XL- 46 -ML-2002-P- 06 -A	06	2

Legend

- MILE POST
- 0.1 MILE TICK MARK
- VALVE
- KEYSTONE XL PROJECT
- PERMANENT EASEMENT
- TEMPORARY EASEMENT
- EXTRA WORKSPACE
- ACCESS ROAD
- TRANSMISSION LINE
- PUMP STATION
- PIPE YARD
- CONTRACTOR YARD
- CONSTRUCTION CAMP
- WATER BODY
- WETLAND
- COUNTY LINE
- SECTION LINE

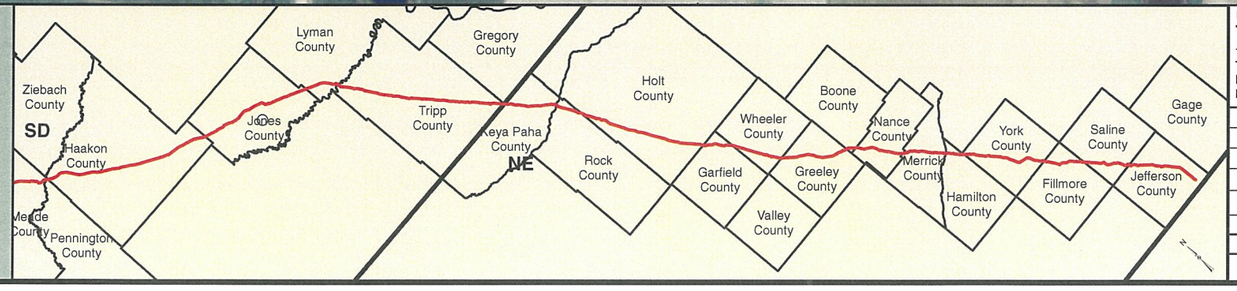

PREPARED BY:
TROW ENGINEERING CONSULTANTS INC.
1300 Metropolitan Boulevard, Suite 200
Tallahassee, Florida , USA 32308
Phone: 1-850-385-5441
Fax: 1-850-385-5523
Trow

NO.	REVISION	DATE
2	ISSUED FOR DEIS COMMENT SUBMITTAL TO U.S. DEPT. OF STATE (3.26.10 CL)	5.19.10
1	ISSUED FOR SUPPLEMENTAL U.S. DEPT. OF STATE FILING (2.15.09 CL)	7.6.09
0	ISSUED FOR UNITED STATES DEPARTMENT OF STATE (7.31.08 CL)	11.19.08

TransCanada
In business to deliver

KEYSTONE XL PROJECT
ROUTE SHEETS
MORGAN, MONTANA TO STEELE CITY, NEBRASKA

Jones County, South Dakota

MAP PARAMETERS
PROJECTION: NAD83, UTM: 14N
SCALE: 1:6,000 ; 1" = 500'

DRAWN BY	CHECKED BY	APPROVED BY	PROJECT:	DRAWING NUMBER	SHEET	REV.
GS	SS	RG	50388X	XL- 46 -ML-2002-P- 07 -A	07	2

Legend

- MILE POST
- 0.1 MILE TICK MARK
- VALVE
- KEYSTONE XL PROJECT
- PERMANENT EASEMENT
- TEMPORARY EASEMENT
- EXTRA WORKSPACE
- ACCESS ROAD
- TRANSMISSION LINE
- PUMP STATION
- PIPE YARD
- CONTRACTOR YARD
- CONSTRUCTION CAMP
- WATER BODY
- WETLAND
- COUNTY LINE
- SECTION LINE

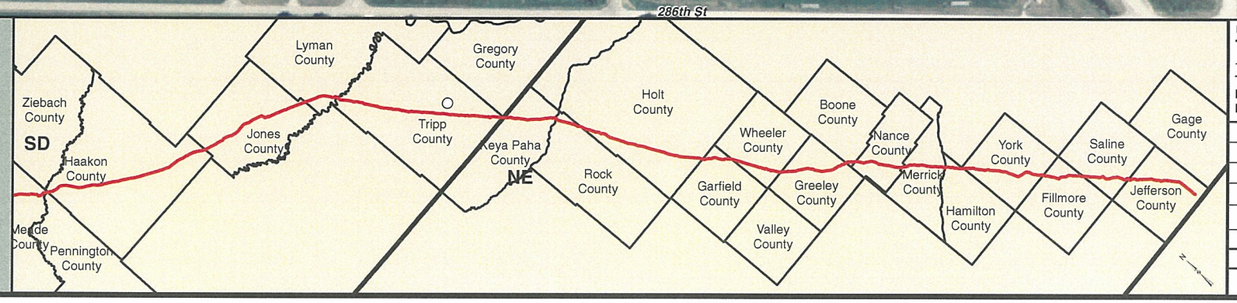

PREPARED BY:
TROW ENGINEERING CONSULTANTS INC.
1300 Metropolitan Boulevard, Suite 200
Tallahassee, Florida , USA 32308
Phone: 1-850-385-5441
Fax: 1-850-385-5523

Trow

NO.	REVISION	DATE
2	ISSUED FOR DEIS COMMENT SUBMITTAL TO U.S. DEPT. OF STATE (3.26.10 CL)	5.19.10
1	ISSUED FOR SUPPLEMENTAL U.S. DEPT. OF STATE FILING (2.15.09 CL)	7.6.09
0	ISSUED FOR UNITED STATES DEPARTMENT OF STATE (7.31.08 CL)	11.19.08

TransCanada
In business to deliver

KEYSTONE XL PROJECT
ROUTE SHEETS
MORGAN, MONTANA TO STEELE CITY, NEBRASKA
Tripp County, South Dakota

MAP PARAMETERS
PROJECTION: NAD83, UTM: 14N
SCALE: 1:6,000 ; 1" = 500'

DRAWN BY	CHECKED BY	APPROVED BY	PROJECT:	DRAWING NUMBER	SHEET	REV.
GS	SS	RG	50388X	XL- 46 -ML-2002-P- 08 -A	08	2

Legend

- MILE POST
- 0.1 MILE TICK MARK
- VALVE
- KEYSTONE XL PROJECT
- PERMANENT EASEMENT
- TEMPORARY EASEMENT
- EXTRA WORKSPACE
- ACCESS ROAD
- TRANSMISSION LINE
- PUMP STATION
- PIPE YARD
- CONTRACTOR YARD
- CONSTRUCTION CAMP
- WATER BODY
- WETLAND
- COUNTY LINE
- SECTION LINE

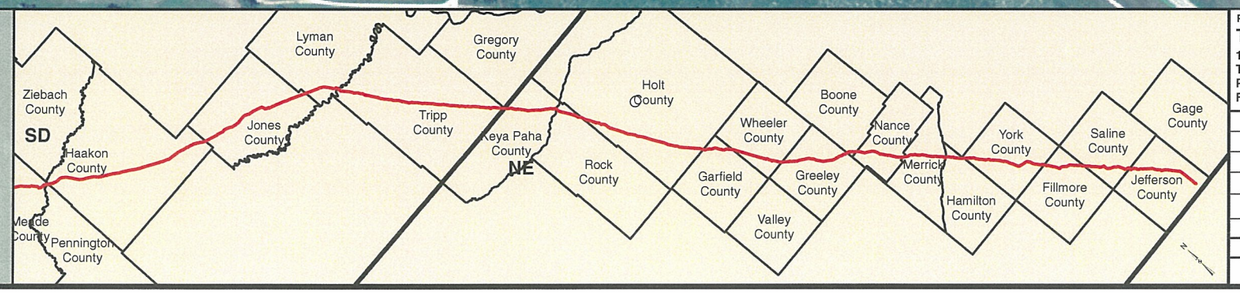

PREPARED BY:
TROW ENGINEERING CONSULTANTS INC.
1300 Metropolitan Boulevard, Suite 200
Tallahassee, Florida , USA 32308
Phone: 1-850-385-5441
Fax: 1-850-385-5523
Trow

NO.	REVISION	DATE
2	ISSUED FOR DEIS COMMENT SUBMITTAL TO U.S. DEPT. OF STATE (3.26.10 CL)	5.19.10
1	ISSUED FOR SUPPLEMENTAL U.S. DEPT. OF STATE FILING (2.15.09 CL)	7.6.09
0	ISSUED FOR UNITED STATES DEPARTMENT OF STATE (7.31.08 CL)	11.19.08

TransCanada
In business to deliver

KEYSTONE XL PROJECT
ROUTE SHEETS
MORGAN, MONTANA TO STEELE CITY, NEBRASKA

Holt County, Nebraska

MAP PARAMETERS
PROJECTION: NAD83, UTM: 14N
SCALE: 1:6,000 ; 1" = 500'

DRAWN BY	CHECKED BY	APPROVED BY	PROJECT:	DRAWING NUMBER	SHEET	REV.
GS	SS	RG	50388X	XL- 31 -ML-2002-P- 09 -A	09	2

Legend

- MILE POST
- 0.1 MILE TICK MARK
- VALVE
- KEYSTONE XL PROJECT
- PERMANENT EASEMENT
- TEMPORARY EASEMENT
- EXTRA WORKSPACE
- ACCESS ROAD
- TRANSMISSION LINE
- PUMP STATION
- PIPE YARD
- CONTRACTOR YARD
- CONSTRUCTION CAMP
- WATER BODY
- WETLAND
- COUNTY LINE
- SECTION LINE

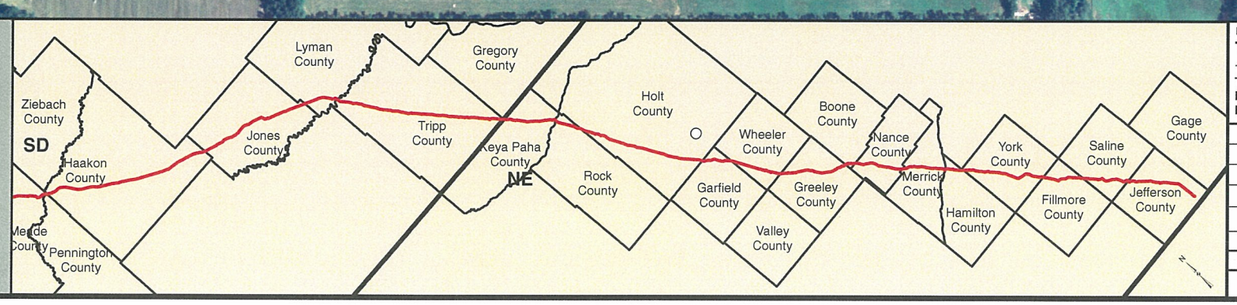

PREPARED BY:
TROW ENGINEERING CONSULTANTS INC.
1300 Metropolitan Boulevard, Suite 200
Tallahassee, Florida , USA 32308
Phone: 1-850-385-5441
Fax: 1-850-385-5523
Trow

NO.	REVISION	DATE
2	ISSUED FOR DEIS COMMENT SUBMITTAL TO U.S. DEPT. OF STATE (3.26.10 CL)	5.19.10
1	ISSUED FOR SUPPLEMENTAL U.S. DEPT. OF STATE FILING (2.15.09 CL)	7.6.09
0	ISSUED FOR UNITED STATES DEPARTMENT OF STATE (7.31.08 CL)	11.19.08

TransCanada
In business to deliver

KEYSTONE XL PROJECT
ROUTE SHEETS
MORGAN, MONTANA TO STEELE CITY, NEBRASKA

Holt County, Nebraska

MAP PARAMETERS
PROJECTION: NAD83, UTM: 14N
SCALE: 1:6,000 ; 1" = 500'

DRAWN BY	CHECKED BY	APPROVED BY	PROJECT:	DRAWING NUMBER	SHEET	REV.
GS	SS	RG	50388X	XL- 31 -ML-2002-P- 10 -A	10	2

Legend

- MILE POST
- 0.1 MILE TICK MARK
- VALVE
- KEYSTONE XL PROJECT
- PERMANENT EASEMENT
- TEMPORARY EASEMENT
- EXTRA WORKSPACE
- ACCESS ROAD
- TRANSMISSION LINE
- PUMP STATION
- PIPE YARD
- CONTRACTOR YARD
- CONSTRUCTION CAMP
- WATER BODY
- WETLAND
- COUNTY LINE
- SECTION LINE

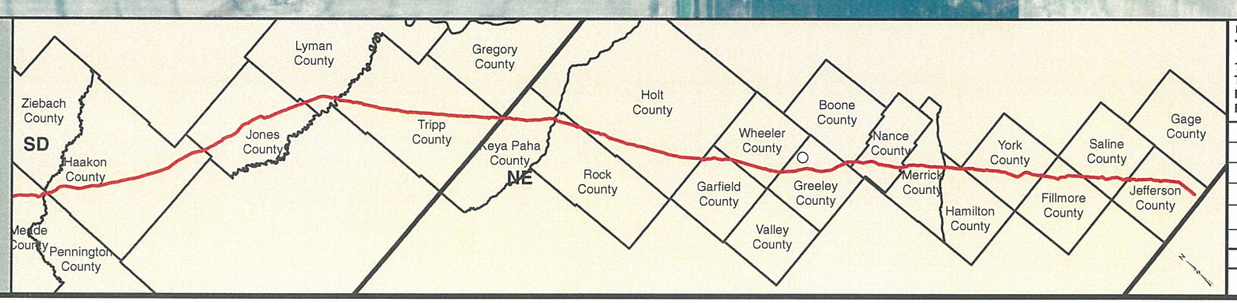

PREPARED BY:
TROW ENGINEERING CONSULTANTS INC.
1300 Metropolitan Boulevard, Suite 200
Tallahassee, Florida , USA 32308
Phone: 1-850-385-5441
Fax: 1-850-385-5523

Trow

NO.	REVISION	DATE
2	ISSUED FOR DEIS COMMENT SUBMITTAL TO U.S. DEPT. OF STATE (3.26.10 CL)	5.19.10
1	ISSUED FOR SUPPLEMENTAL U.S. DEPT. OF STATE FILING (2.15.09 CL)	7.6.09
0	ISSUED FOR UNITED STATES DEPARTMENT OF STATE (7.31.08 CL)	11.19.08

TransCanada
In business to deliver

KEYSTONE XL PROJECT
ROUTE SHEETS
MORGAN, MONTANA TO STEELE CITY, NEBRASKA

Greeley County, Nebraska

MAP PARAMETERS
PROJECTION: NAD83, UTM: 14N
SCALE: 1:6,000 ; 1" = 500'

DRAWN BY	CHECKED BY	APPROVED BY	PROJECT:	DRAWING NUMBER	SHEET	REV.
GS	SS	RG	50388X	XL- 31 -ML-2002-P- 11 -A	11	2

Legend

- MILE POST
- 0.1 MILE TICK MARK
- VALVE
- KEYSTONE XL PROJECT
- PERMANENT EASEMENT
- TEMPORARY EASEMENT
- EXTRA WORKSPACE
- ACCESS ROAD
- TRANSMISSION LINE
- PUMP STATION
- PIPE YARD
- CONTRACTOR YARD
- CONSTRUCTION CAMP
- WATER BODY
- WETLAND
- COUNTY LINE
- SECTION LINE

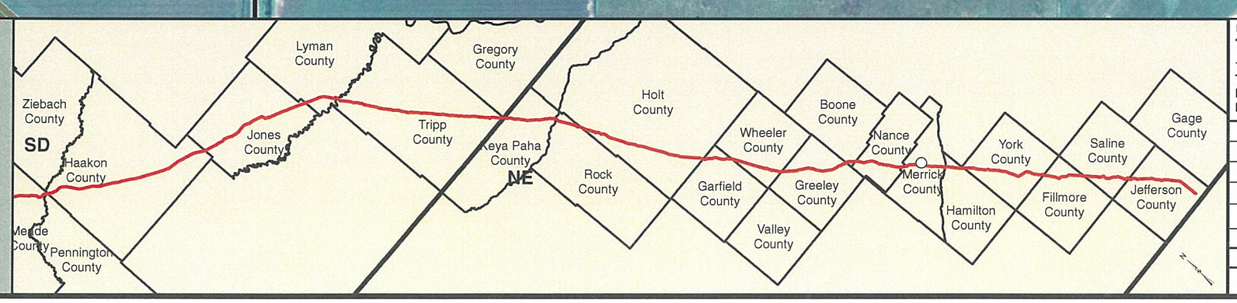

PREPARED BY:
TROW ENGINEERING CONSULTANTS INC.
1300 Metropolitan Boulevard, Suite 200
Tallahassee, Florida , USA 32308
Phone: 1-850-385-5441
Fax: 1-850-385-5523
Trow

NO.	REVISION	DATE
2	ISSUED FOR DEIS COMMENT SUBMITTAL TO U.S. DEPT. OF STATE (3.26.10 CL)	5.19.10
1	ISSUED FOR SUPPLEMENTAL U.S. DEPT. OF STATE FILING (2.15.09 CL)	7.6.09
0	ISSUED FOR UNITED STATES DEPARTMENT OF STATE (7.31.08 CL)	11.19.08

TransCanada
In business to deliver

KEYSTONE XL PROJECT
ROUTE SHEETS
MORGAN, MONTANA TO STEELE CITY, NEBRASKA

Merrick County, Nebraska

MAP PARAMETERS
PROJECTION: NAD83, UTM: 14N
SCALE: 1:6,000 ; 1" = 500'

DRAWN BY	CHECKED BY	APPROVED BY	PROJECT:	DRAWING NUMBER	SHEET	REV.
GS	SS	RG	50388X	XL- 31 -ML-2002-P- 12 -A	12	2

Legend

- MILE POST
- 0.1 MILE TICK MARK
- VALVE
- KEYSTONE XL PROJECT
- PERMANENT EASEMENT
- TEMPORARY EASEMENT
- EXTRA WORKSPACE
- ACCESS ROAD
- TRANSMISSION LINE
- PUMP STATION
- PIPE YARD
- CONTRACTOR YARD
- CONSTRUCTION CAMP
- WATER BODY
- WETLAND
- COUNTY LINE
- SECTION LINE

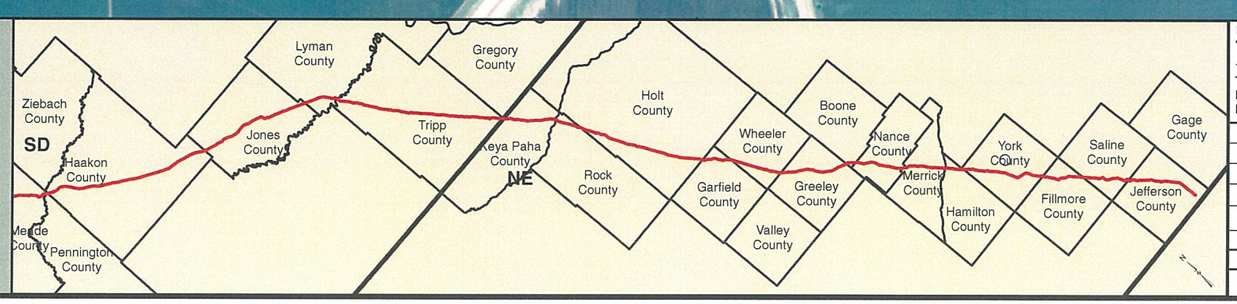

PREPARED BY:
TROW ENGINEERING CONSULTANTS INC.
1300 Metropolitan Boulevard, Suite 200
Tallahassee, Florida , USA 32308
Phone: 1-850-385-5441
Fax: 1-850-385-5523
Trow

NO.	REVISION	DATE
2	ISSUED FOR DEIS COMMENT SUBMITTAL TO U.S. DEPT. OF STATE (3.26.10 CL)	5.19.10
1	ISSUED FOR SUPPLEMENTAL U.S. DEPT. OF STATE FILING (2.15.09 CL)	7.6.09
0	ISSUED FOR UNITED STATES DEPARTMENT OF STATE (7.31.08 CL)	11.19.08

TransCanada
In business to deliver

KEYSTONE XL PROJECT
ROUTE SHEETS
MORGAN, MONTANA TO STEELE CITY, NEBRASKA
York County, Nebraska

MAP PARAMETERS
PROJECTION: NAD83, UTM: 14N
SCALE: 1:6,000 ; 1" = 500'

DRAWN BY	CHECKED BY	APPROVED BY	PROJECT:	DRAWING NUMBER	SHEET	REV.
GS	SS	RG	50388X	XL- 31 -ML-2002-P- 13 -A	13	2

Legend

- MILE POST
- 0.1 MILE TICK MARK
- VALVE
- KEYSTONE XL PROJECT
- PERMANENT EASEMENT
- TEMPORARY EASEMENT
- EXTRA WORKSPACE
- ACCESS ROAD
- TRANSMISSION LINE
- PUMP STATION
- PIPE YARD
- CONTRACTOR YARD
- CONSTRUCTION CAMP
- WATER BODY
- WETLAND
- COUNTY LINE
- SECTION LINE

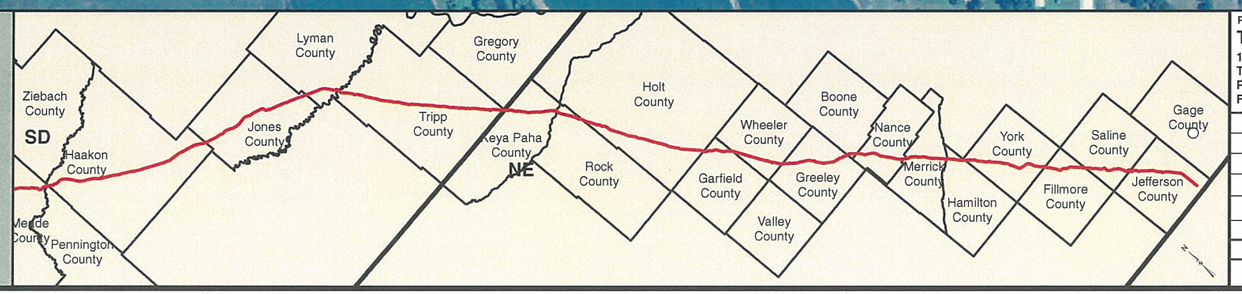

PREPARED BY:
TROW ENGINEERING CONSULTANTS INC.
1300 Metropolitan Boulevard, Suite 200
Tallahassee, Florida , USA 32308
Phone: 1-850-385-5441
Fax: 1-850-385-5523

Trow

NO.	REVISION	DATE
2	ISSUED FOR DEIS COMMENT SUBMITTAL TO U.S. DEPT. OF STATE (3.26.10 CL)	5.19.10
1	ISSUED FOR SUPPLEMENTAL U.S. DEPT. OF STATE FILING (2.15.09 CL)	7.6.09
0	ISSUED FOR UNITED STATES DEPARTMENT OF STATE (7.31.08 CL)	11.19.08

TransCanada
In business to deliver

KEYSTONE XL PROJECT
ROUTE SHEETS
MORGAN, MONTANA TO STEELE CITY, NEBRASKA

Gage County, Nebraska

MAP PARAMETERS
PROJECTION: NAD83, UTM: 14N
SCALE: 1:6,000 ; 1" = 500'

DRAWN BY	CHECKED BY	APPROVED BY	PROJECT:	DRAWING NUMBER	SHEET	REV.
GS	SS	RG	50388X	XL- 31 -ML-2002-P- 14 -A	14	2

SEC 017
1N 4E

PFO

577th Ave

HWY 8

SR 8

INT

PY-29 SITE 2

CY-17 SITE 2

SA

MP
851.6

PS-26
Steele City B

ROMEO ROAD

Romeo Rd

Jefferson
County

SEC 020
1N 4E

SEC 016
1N 4E

578th Ave

SEC 021
1N 4E

N
W
E
S

3/26/10 CENTERLINE
2009 AERIALS

0 250 500 1,000 1,500 2,000 Feet

Legend

- MILE POST
- 0.1 MILE TICK MARK
- VALVE
- KEYSTONE XL PROJECT
- PERMANENT EASEMENT
- TEMPORARY EASEMENT
- EXTRA WORKSPACE
- ACCESS ROAD
- TRANSMISSION LINE
- PUMP STATION
- PIPE YARD
- CONTRACTOR YARD
- CONSTRUCTION CAMP
- WATER BODY
- WETLAND
- COUNTY LINE
- SECTION LINE

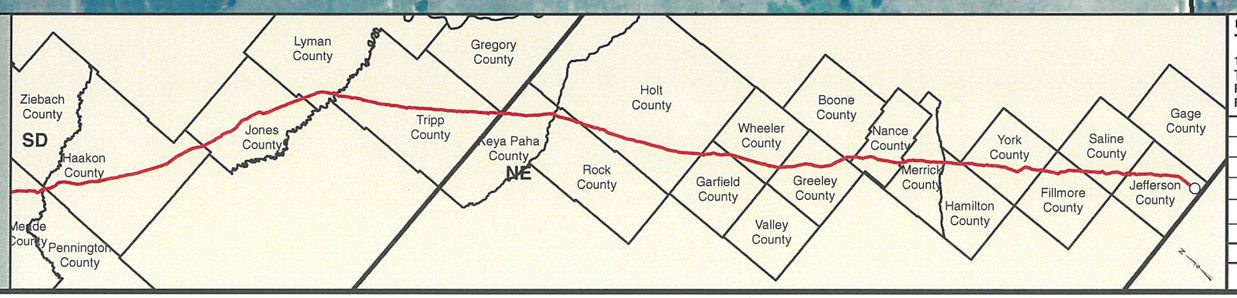

PREPARED BY:
TROW ENGINEERING CONSULTANTS INC.
1300 Metropolitan Boulevard, Suite 200
Tallahassee, Florida , USA 32308
Phone: 1-850-385-5441
Fax: 1-850-385-5523

Trow

NO.	REVISION	DATE
2	ISSUED FOR DEIS COMMENT SUBMITTAL TO U.S. DEPT. OF STATE (3.26.10 CL)	5.19.10
1	ISSUED FOR SUPPLEMENTAL U.S. DEPT. OF STATE FILING (2.15.09 CL)	7.6.09
0	ISSUED FOR UNITED STATES DEPARTMENT OF STATE (7.31.08 CL)	11.19.08

TransCanada
In business to deliver

KEYSTONE XL PROJECT
ROUTE SHEETS
MORGAN, MONTANA TO STEELE CITY, NEBRASKA

Jefferson County, Nebraska

MAP PARAMETERS
PROJECTION: NAD83, UTM: 14N
SCALE: 1:6,000 ; 1" = 500'

DRAWN BY	CHECKED BY	APPROVED BY	PROJECT:	DRAWING NUMBER	SHEET	REV.
GS	SS	RG	50388X	XL- 31 -ML-2002-P- 15 -A	15	2