# TransCanada Keystone Pipeline, L.P.
# United States Department of State
# Keystone XL Project
# Appendix A
# Pipeline Aerial Route Sheets

## Morgan, Montana to Steele City, Nebraska

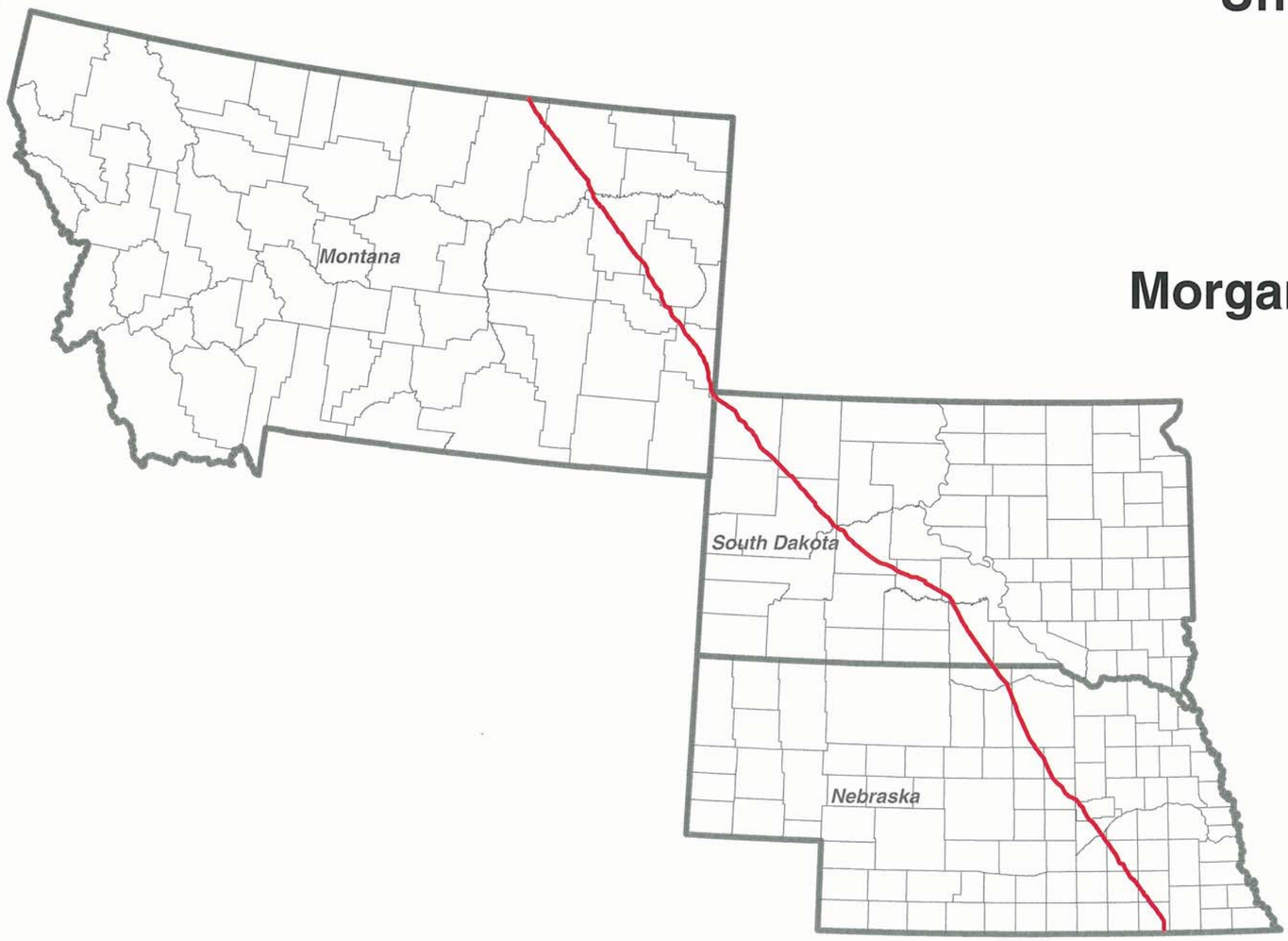


2/15/09 Centerline

TROW ENGINEERING CONSULTANTS, INC.
JULY 6, 2009
REVISION 1


PREPARED BY:
TROW ENGINEERING CONSULTANTS INC.
1300 Metropolitan Boulevard, Suite 200
Tallahassee, Florida , USA 32308
Phone: 1-850-385-5441
Fax: 1-850-385-5523
Trow


ConocoPhillips

TransCanada
In business to deliver

| NO. | REVISION | DATE |
|---|---|---|
| | | |
| | | |
| | | |
| | | |
| 1 | ISSUED FOR SUPPLEMENTAL U.S DEPT. OF STATE FILING (2.15.09 CL) | 7.6.09 |
| 0 | ISSUED FOR UNITED STATES DEPARTMENT OF STATE (7.31.08 CL) | 11.19.08 |

KEYSTONE XL PROJECT
ROUTE SHEETS

MAP PARAMETERS
PROJECTION: NAD83, UTM:13/14N
NTS

PROJECT: 50388X

SHEET: COVER SHEET

| DRAWING NUMBER | DRAWN BY | CHECKED BY | APPROVED BY |
|---|---|---|---|
| XL-FIPS-ML-2002-P-000 | GS | SS | RG |

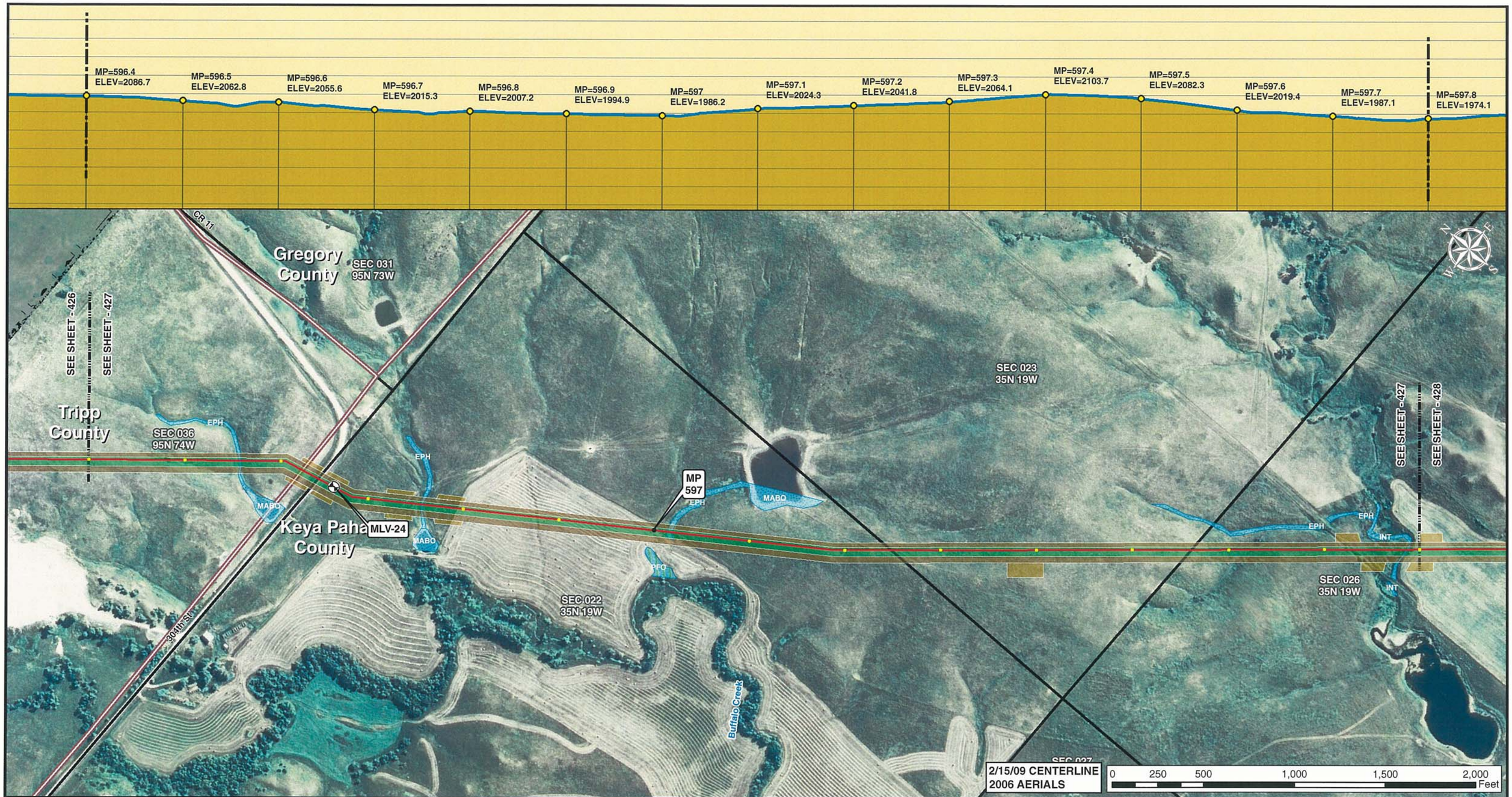


Legend

- MILE POST
- 0.1 MILE TICK MARK
- VALVE
- KEYSTONE XL PROJECT
- PERMANENT EASEMENT
- TEMPORARY EASEMENT
- EXTRA WORKSPACE
- ACCESS ROAD
- TRANSMISSION LINE
- PUMP STATION
- STAGING AREA
- PIPE YARD
- CONTRACTOR YARD
- WATER BODY
- WETLAND
- COUNTY LINE
- SECTION LINE

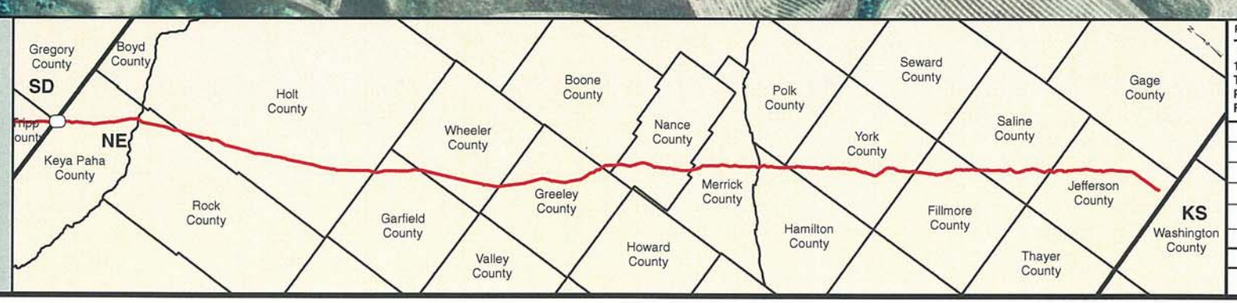


PREPARED BY:
TROW ENGINEERING CONSULTANTS INC.
1300 Metropolitan Boulevard, Suite 200
Tallahassee, Florida , USA 32308
Phone: 1-850-385-5441
Fax: 1-850-385-5523
Trow

| NO. | REVISION | DATE |
|---|---|---|
| | | |
| | | |
| | | |
| 1 | ISSUED FOR SUPPLEMENTAL U.S. DEPT. OF STATE FILING (2.15.09 CL) | 7.6.09 |
| 0 | ISSUED FOR UNITED STATES DEPARTMENT OF STATE (7.31.08 CL) | 11.19.08 |

ConocoPhillips

TransCanada
In business to deliver

KEYSTONE XL PROJECT
ROUTE SHEETS
MORGAN, MONTANA TO STEELE CITY, NEBRASKA
KEYA PAHA COUNTY, NEBRASKA

MAP PARAMETERS
PROJECTION: NAD83, UTM:14N
SCALE: 1: 6000 ; 1" = 500'

| DRAWN BY | CHECKED BY | APPROVED BY | PROJECT: | DRAWING NUMBER | SHEET | REV. |
|---|---|---|---|---|---|---|
| GS | SS | RG | 50388X | XL-31 -ML-2002-P- 427 -A | 427 | 1 |

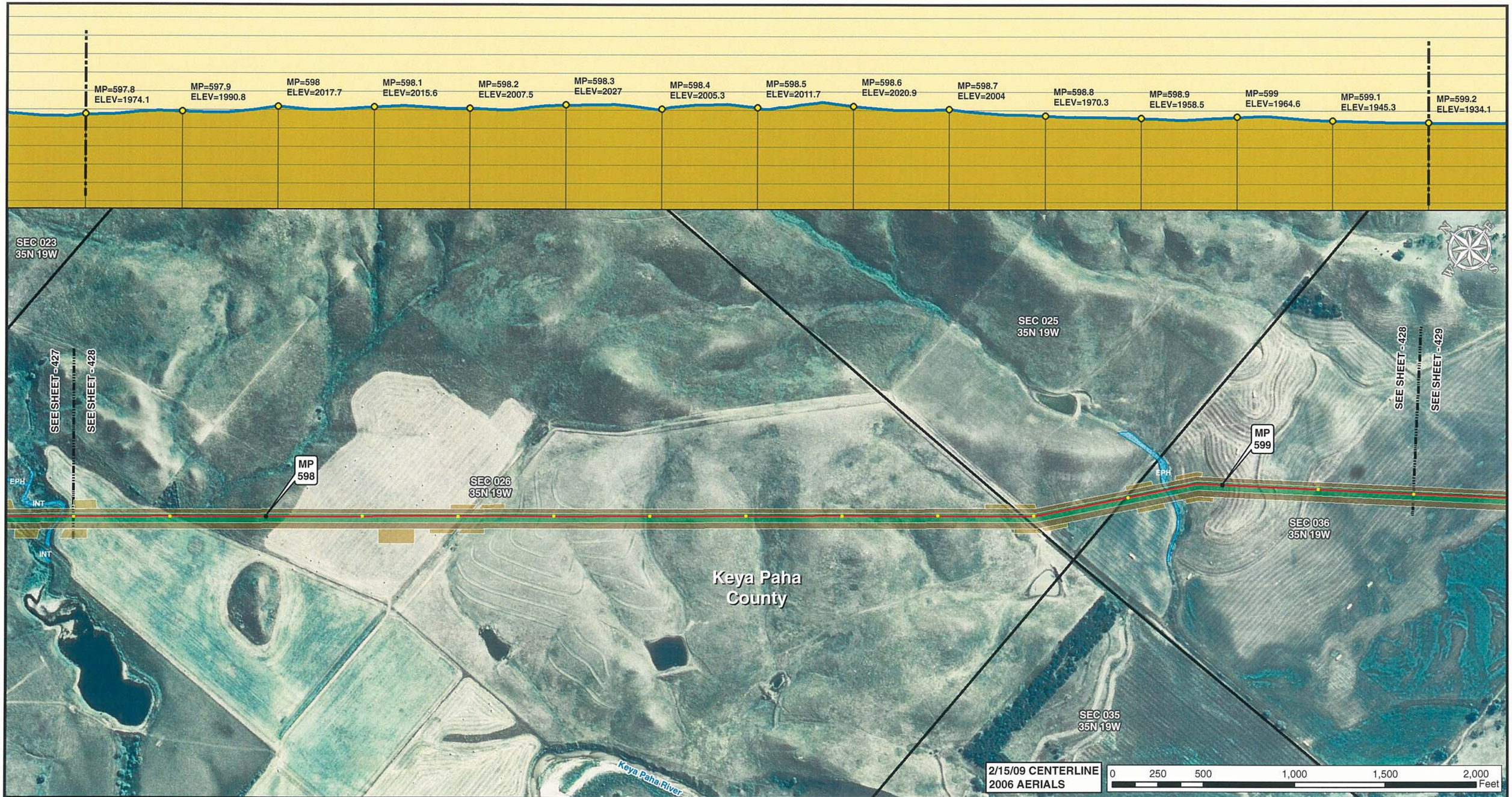


Legend

- MILE POST
- 0.1 MILE TICK MARK
- VALVE
- KEYSTONE XL PROJECT
- PERMANENT EASEMENT
- TEMPORARY EASEMENT
- EXTRA WORKSPACE
- ACCESS ROAD
- TRANSMISSION LINE
- PUMP STATION
- STAGING AREA
- PIPE YARD
- CONTRACTOR YARD
- WATER BODY
- WETLAND
- COUNTY LINE
- SECTION LINE

PREPARED BY:
TROW ENGINEERING CONSULTANTS INC.
1300 Metropolitan Boulevard, Suite 200
Tallahassee, Florida , USA 32308
Phone: 1-850-385-5441
Fax: 1-850-385-5523
Trow

ConocoPhillips

TransCanada
In business to deliver

| NO. | REVISION | DATE |
|---|---|---|
| | | |
| | | |
| | | |
| 1 | ISSUED FOR SUPPLEMENTAL U.S. DEPT. OF STATE FILING (2.15.09 CL) | 7.6.09 |
| 0 | ISSUED FOR UNITED STATES DEPARTMENT OF STATE (7.31.08 CL) | 11.19.08 |

KEYSTONE XL PROJECT
ROUTE SHEETS
MORGAN, MONTANA TO STEELE CITY, NEBRASKA
KEYA PAHA COUNTY, NEBRASKA

MAP PARAMETERS
PROJECTION: NAD83, UTM:14N
SCALE: 1: 6000 ; 1" = 500'

| DRAWN BY | CHECKED BY | APPROVED BY | PROJECT: | DRAWING NUMBER | SHEET | REV. |
|---|---|---|---|---|---|---|
| GS | SS | RG | 50388X | XL-31-ML-2002-P-428-A | 428 | 1 |

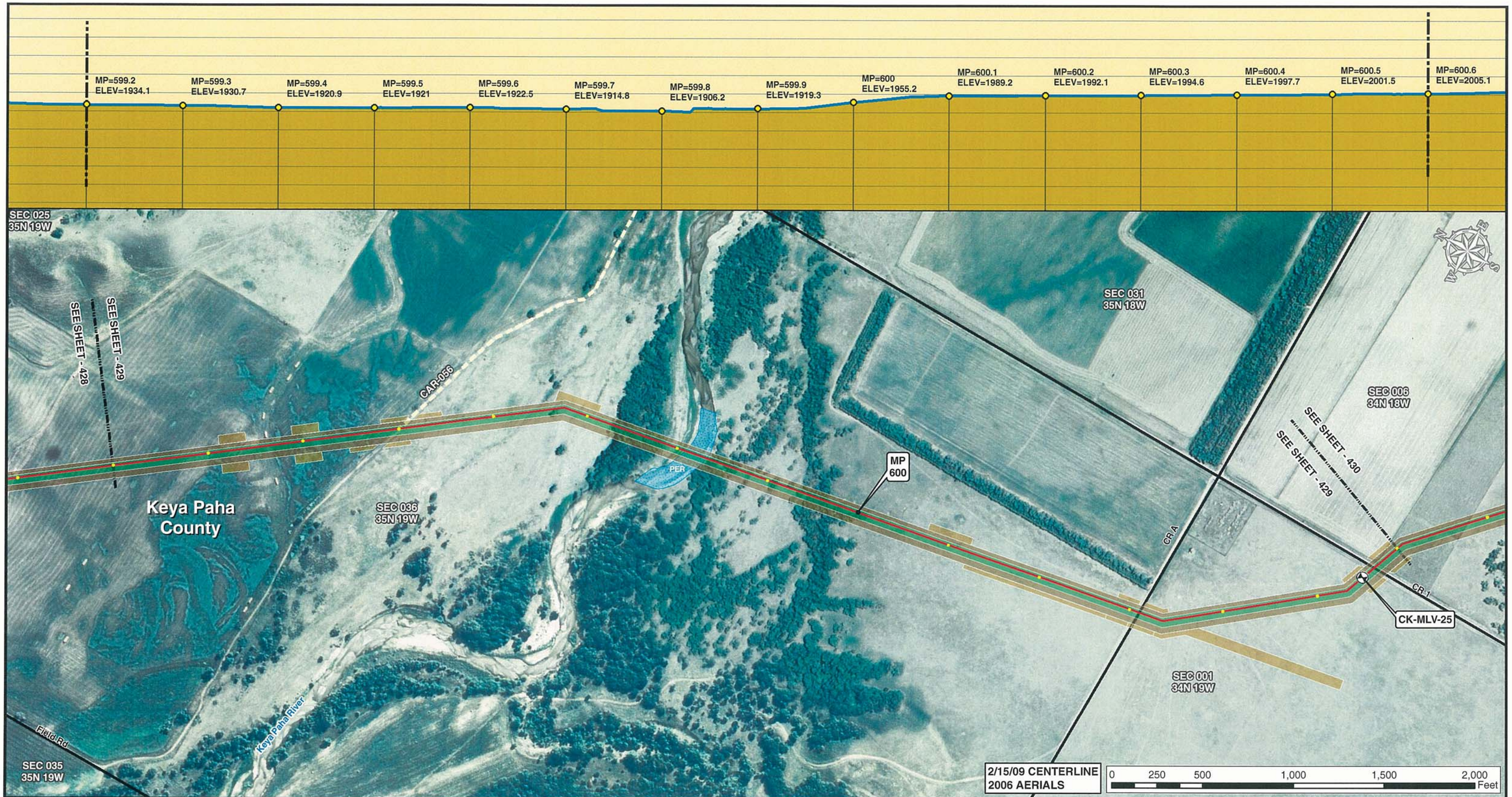


Legend

- MILE POST
- 0.1 MILE TICK MARK
- VALVE
- KEYSTONE XL PROJECT
- PERMANENT EASEMENT
- TEMPORARY EASEMENT
- EXTRA WORKSPACE
- ACCESS ROAD
- TRANSMISSION LINE
- PUMP STATION
- STAGING AREA
- PIPE YARD
- CONTRACTOR YARD
- WATER BODY
- WETLAND
- COUNTY LINE
- SECTION LINE

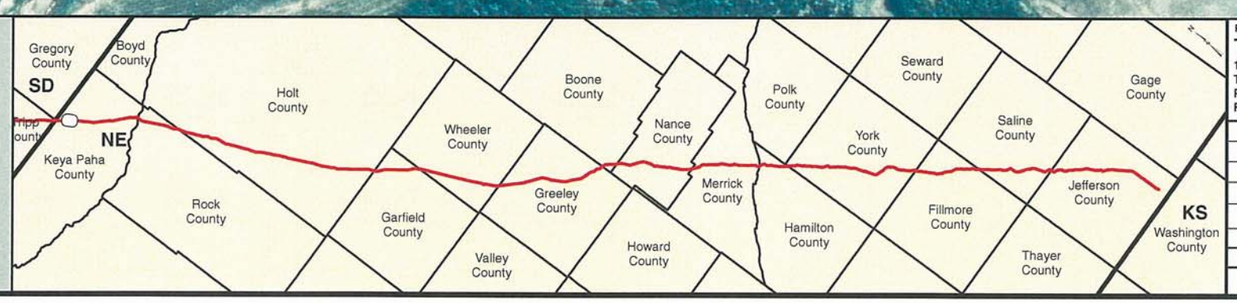


PREPARED BY:
**TROW ENGINEERING CONSULTANTS INC.**
1300 Metropolitan Boulevard, Suite 200
Tallahassee, Florida , USA 32308
Phone: 1-850-385-5441
Fax: 1-850-385-5523

Trow

ConocoPhillips | TransCanada — In business to deliver

| NO. | REVISION | DATE |
|---|---|---|
| | | |
| | | |
| | | |
| 1 | ISSUED FOR SUPPLEMENTAL U.S. DEPT. OF STATE FILING (2.15.09 CL) | 7.6.09 |
| 0 | ISSUED FOR UNITED STATES DEPARTMENT OF STATE (7.31.08 CL) | 11.19.08 |

KEYSTONE XL PROJECT
ROUTE SHEETS
MORGAN, MONTANA TO STEELE CITY, NEBRASKA
KEYA PAHA COUNTY, NEBRASKA

MAP PARAMETERS
PROJECTION: NAD83, UTM:14N
SCALE: 1: 6000 ; 1" = 500'

| DRAWN BY | CHECKED BY | APPROVED BY | PROJECT: | DRAWING NUMBER | SHEET | REV. |
|---|---|---|---|---|---|---|
| GS | SS | RG | 50388X | XL-31 -ML-2002-P- 429-A | 429 | 1 |

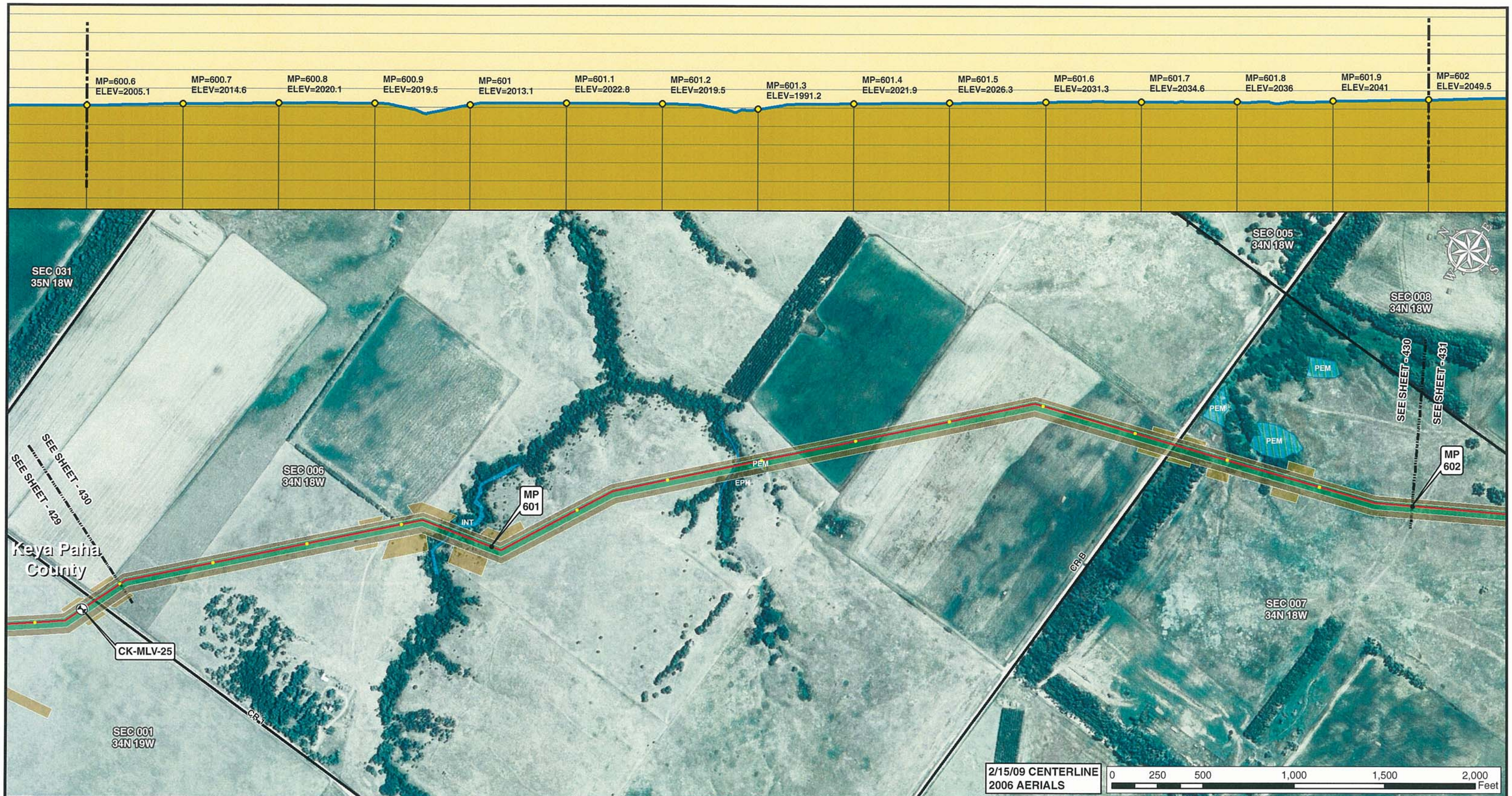


Legend

- MILE POST
- 0.1 MILE TICK MARK
- VALVE
- KEYSTONE XL PROJECT
- PERMANENT EASEMENT
- TEMPORARY EASEMENT
- EXTRA WORKSPACE
- ACCESS ROAD
- TRANSMISSION LINE
- PUMP STATION
- STAGING AREA
- PIPE YARD
- CONTRACTOR YARD
- WATER BODY
- WETLAND
- COUNTY LINE
- SECTION LINE

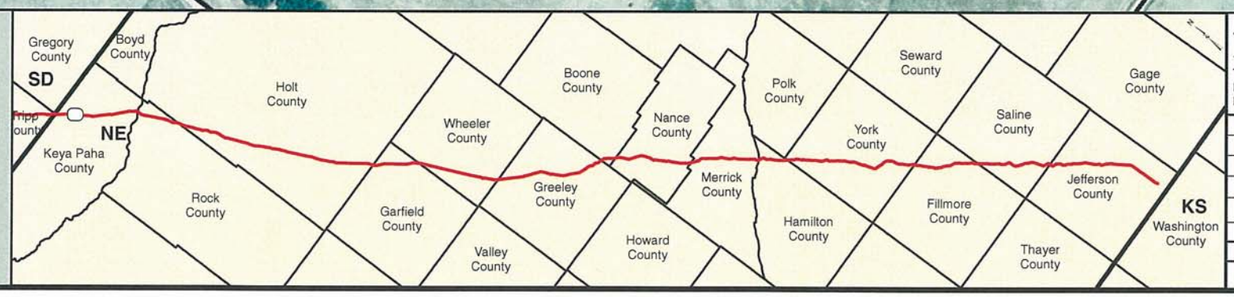


PREPARED BY:
TROW ENGINEERING CONSULTANTS INC.
1300 Metropolitan Boulevard, Suite 200
Tallahassee, Florida , USA 32308
Phone: 1-850-385-5441
Fax: 1-850-385-5523
Trow

| NO. | REVISION | DATE |
|---|---|---|
| | | |
| | | |
| | | |
| 1 | ISSUED FOR SUPPLEMENTAL U.S. DEPT. OF STATE FILING (2.15.09 CL) | 7.6.09 |
| 0 | ISSUED FOR UNITED STATES DEPARTMENT OF STATE (7.31.08 CL) | 11.19.08 |

ConocoPhillips

TransCanada
In business to deliver

KEYSTONE XL PROJECT
ROUTE SHEETS
MORGAN, MONTANA TO STEELE CITY, NEBRASKA
KEYA PAHA COUNTY, NEBRASKA

MAP PARAMETERS
PROJECTION: NAD83, UTM:14N
SCALE: 1: 6000 ; 1" = 500'

| DRAWN BY | CHECKED BY | APPROVED BY | PROJECT: | DRAWING NUMBER | SHEET | REV. |
|---|---|---|---|---|---|---|
| GS | SS | RG | 50388X | XL-31 -ML-2002-P- 430-A | 430 | 1 |

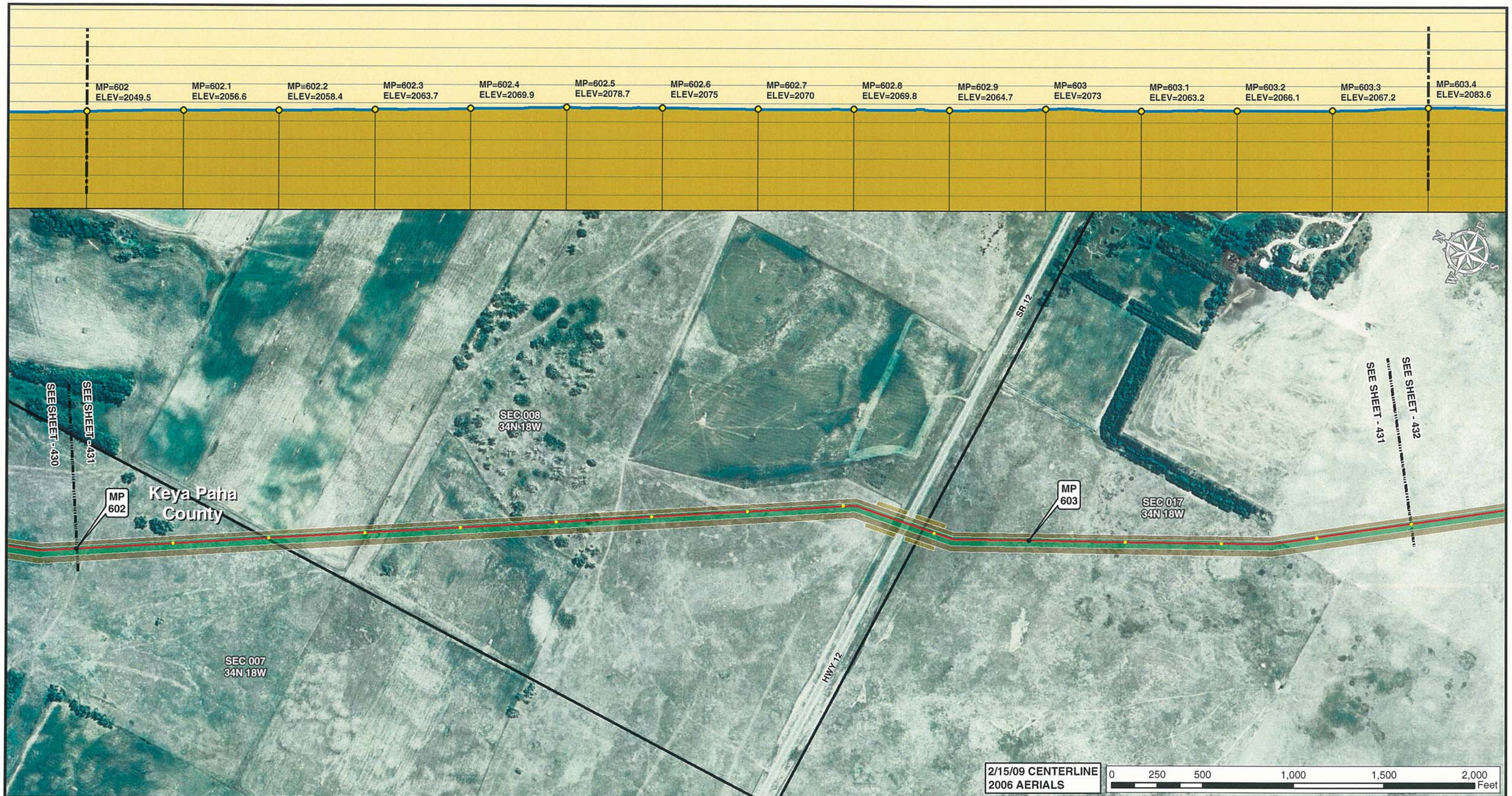


Legend

- MILE POST
- 0.1 MILE TICK MARK
- VALVE
- KEYSTONE XL PROJECT
- PERMANENT EASEMENT
- TEMPORARY EASEMENT
- EXTRA WORKSPACE
- ACCESS ROAD
- TRANSMISSION LINE
- PUMP STATION
- STAGING AREA
- PIPE YARD
- CONTRACTOR YARD
- WATER BODY
- WETLAND
- COUNTY LINE
- SECTION LINE

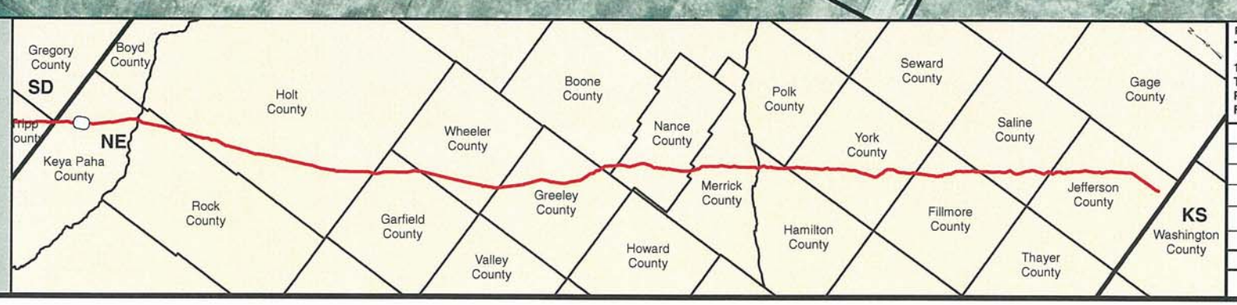


PREPARED BY:
**TROW ENGINEERING CONSULTANTS INC.**
1300 Metropolitan Boulevard, Suite 200
Tallahassee, Florida , USA 32308
Phone: 1-850-385-5441
Fax: 1-850-385-5523

Trow

ConocoPhillips | TransCanada — In business to deliver

| NO. | REVISION | DATE |
|---|---|---|
| | | |
| | | |
| | | |
| 1 | ISSUED FOR SUPPLEMENTAL U.S. DEPT. OF STATE FILING (2.15.09 CL) | 7.6.09 |
| 0 | ISSUED FOR UNITED STATES DEPARTMENT OF STATE (7.31.08 CL) | 11.19.08 |

KEYSTONE XL PROJECT
ROUTE SHEETS
MORGAN, MONTANA TO STEELE CITY, NEBRASKA
KEYA PAHA COUNTY, NEBRASKA

MAP PARAMETERS
PROJECTION: NAD83, UTM:14N
SCALE: 1: 6000 ; 1" = 500'

| DRAWN BY | CHECKED BY | APPROVED BY | PROJECT: | DRAWING NUMBER | SHEET | REV. |
|---|---|---|---|---|---|---|
| GS | SS | RG | 50388X | XL-31-ML-2002-P-431-A | 431 | 1 |

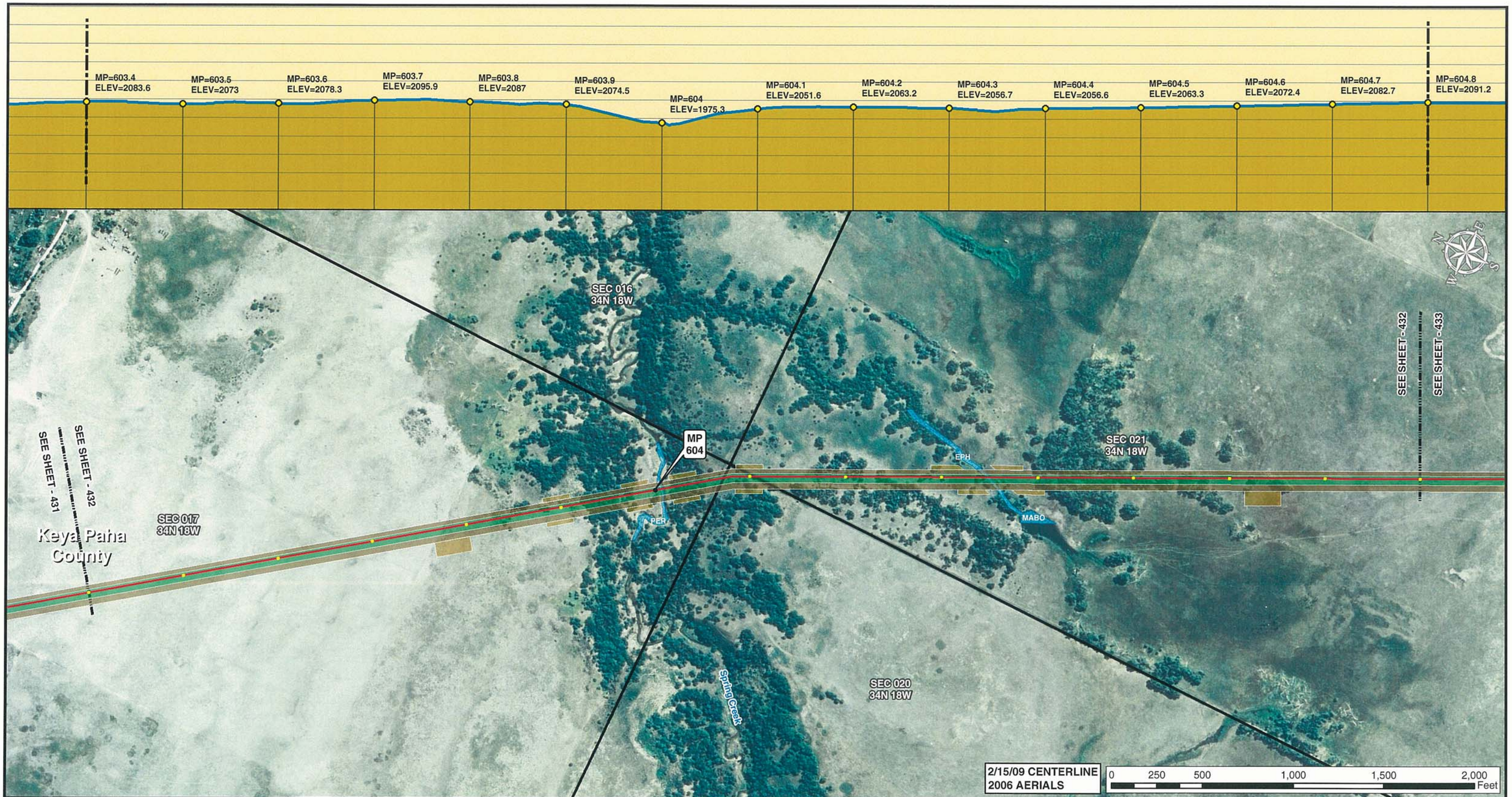


Legend

- MILE POST
- 0.1 MILE TICK MARK
- VALVE
- KEYSTONE XL PROJECT
- PERMANENT EASEMENT
- TEMPORARY EASEMENT
- EXTRA WORKSPACE
- ACCESS ROAD
- TRANSMISSION LINE
- PUMP STATION
- STAGING AREA
- PIPE YARD
- CONTRACTOR YARD
- WATER BODY
- WETLAND
- COUNTY LINE
- SECTION LINE

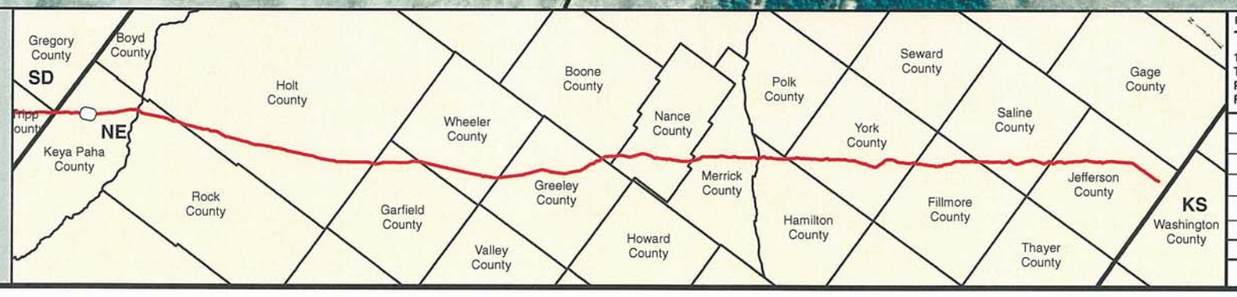


PREPARED BY:
**TROW ENGINEERING CONSULTANTS INC.**
1300 Metropolitan Boulevard, Suite 200
Tallahassee, Florida , USA 32308
Phone: 1-850-385-5441
Fax: 1-850-385-5523

Trow

ConocoPhillips | TransCanada — In business to deliver

| NO. | REVISION | DATE |
|---|---|---|
| | | |
| | | |
| | | |
| 1 | ISSUED FOR SUPPLEMENTAL U.S. DEPT. OF STATE FILING (2.15.09 CL) | 7.6.09 |
| 0 | ISSUED FOR UNITED STATES DEPARTMENT OF STATE (7.31.08 CL) | 11.19.08 |

KEYSTONE XL PROJECT
ROUTE SHEETS
MORGAN, MONTANA TO STEELE CITY, NEBRASKA
KEYA PAHA COUNTY, NEBRASKA

MAP PARAMETERS
PROJECTION: NAD83, UTM:14N
SCALE: 1: 6000 ; 1" = 500'

| DRAWN BY | CHECKED BY | APPROVED BY | PROJECT: | DRAWING NUMBER | SHEET | REV. |
|---|---|---|---|---|---|---|
| GS | SS | RG | 50388X | XL-31 -ML-2002-P- 432-A | 432 | 1 |

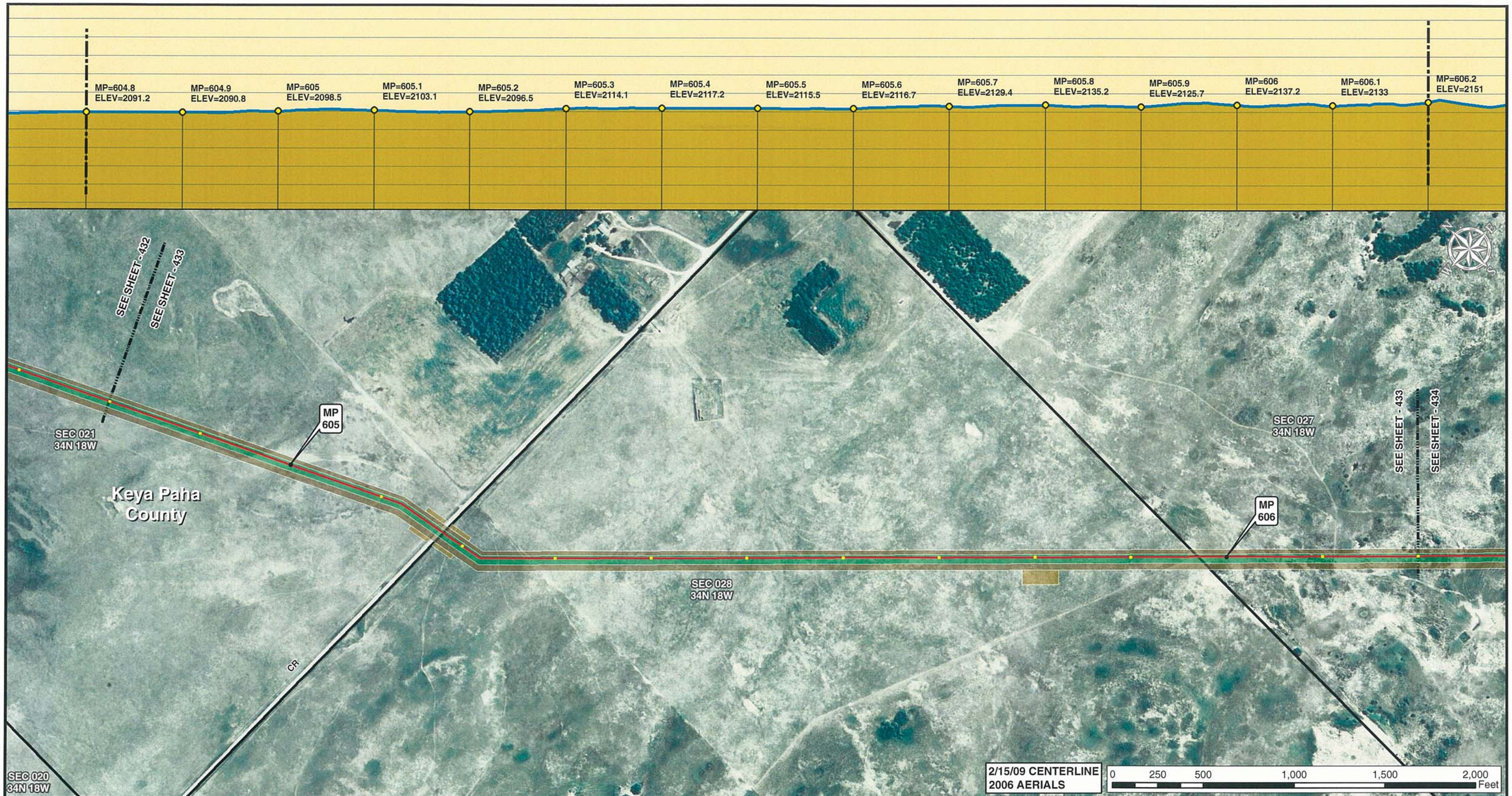


Legend

- MILE POST
- 0.1 MILE TICK MARK
- VALVE
- KEYSTONE XL PROJECT
- PERMANENT EASEMENT
- TEMPORARY EASEMENT
- EXTRA WORKSPACE
- ACCESS ROAD
- TRANSMISSION LINE
- PUMP STATION
- STAGING AREA
- PIPE YARD
- CONTRACTOR YARD
- WATER BODY
- WETLAND
- COUNTY LINE
- SECTION LINE

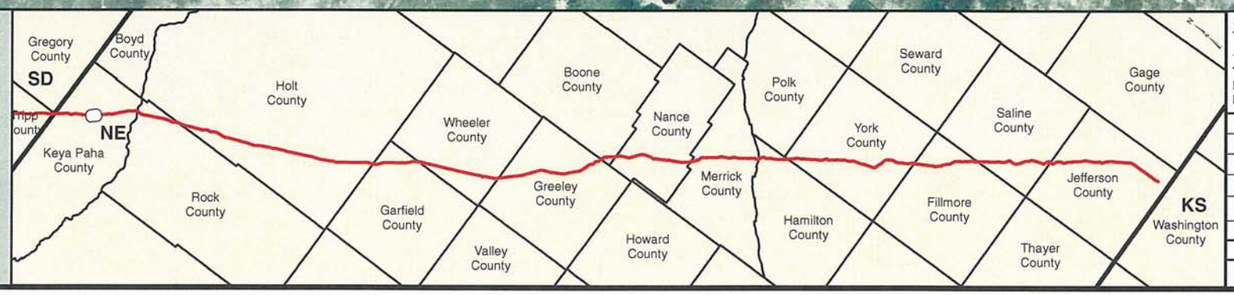


PREPARED BY:

**TROW ENGINEERING CONSULTANTS INC.**

1300 Metropolitan Boulevard, Suite 200
Tallahassee, Florida , USA 32308
Phone: 1-850-385-5441
Fax: 1-850-385-5523

Trow

| NO. | REVISION | DATE |
|---|---|---|
| | | |
| | | |
| | | |
| 1 | ISSUED FOR SUPPLEMENTAL U.S. DEPT. OF STATE FILING (2.15.09 CL) | 7.6.09 |
| 0 | ISSUED FOR UNITED STATES DEPARTMENT OF STATE (7.31.08 CL) | 11.19.08 |

ConocoPhillips

TransCanada
*In business to deliver*

KEYSTONE XL PROJECT
ROUTE SHEETS
MORGAN, MONTANA TO STEELE CITY, NEBRASKA
KEYA PAHA COUNTY, NEBRASKA

MAP PARAMETERS
PROJECTION: NAD83, UTM:14N
SCALE: 1: 6000 ; 1" = 500'

| DRAWN BY | CHECKED BY | APPROVED BY | PROJECT: | DRAWING NUMBER | SHEET | REV. |
|---|---|---|---|---|---|---|
| GS | SS | RG | 50388X | XL-31 -ML-2002-P- 433-A | 433 | 1 |

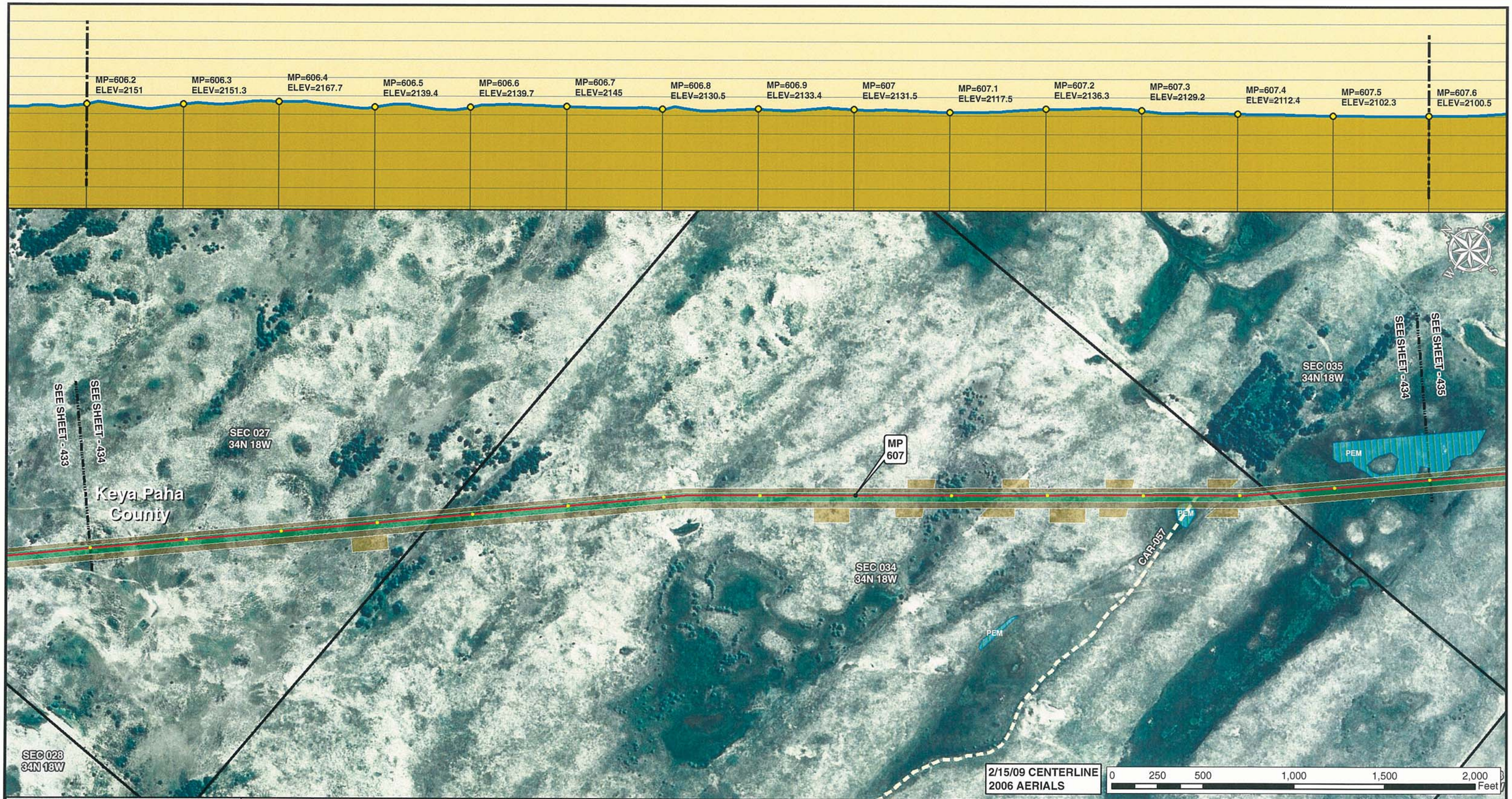


Legend

- MILE POST
- 0.1 MILE TICK MARK
- VALVE
- KEYSTONE XL PROJECT
- PERMANENT EASEMENT
- TEMPORARY EASEMENT
- EXTRA WORKSPACE
- ACCESS ROAD
- TRANSMISSION LINE
- PUMP STATION
- STAGING AREA
- PIPE YARD
- CONTRACTOR YARD
- WATER BODY
- WETLAND
- COUNTY LINE
- SECTION LINE

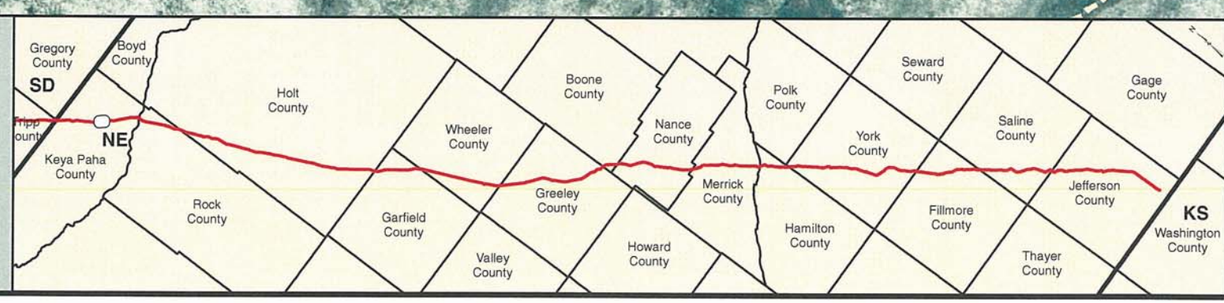


PREPARED BY:
**TROW ENGINEERING CONSULTANTS INC.**
1300 Metropolitan Boulevard, Suite 200
Tallahassee, Florida , USA 32308
Phone: 1-850-385-5441
Fax: 1-850-385-5523

Trow

| NO. | REVISION | DATE |
|---|---|---|
| | | |
| | | |
| | | |
| 1 | ISSUED FOR SUPPLEMENTAL U.S. DEPT. OF STATE FILING (2.15.09 CL) | 7.6.09 |
| 0 | ISSUED FOR UNITED STATES DEPARTMENT OF STATE (7.31.08 CL) | 11.19.08 |

ConocoPhillips

TransCanada — In business to deliver

KEYSTONE XL PROJECT
ROUTE SHEETS
MORGAN, MONTANA TO STEELE CITY, NEBRASKA
KEYA PAHA COUNTY, NEBRASKA

MAP PARAMETERS
PROJECTION: NAD83, UTM:14N
SCALE: 1: 6000 ; 1" = 500'

| DRAWN BY | CHECKED BY | APPROVED BY | PROJECT: | DRAWING NUMBER | SHEET | REV. |
|---|---|---|---|---|---|---|
| GS | SS | RG | 50388X | XL-31 -ML-2002-P- 434-A | 434 | 1 |

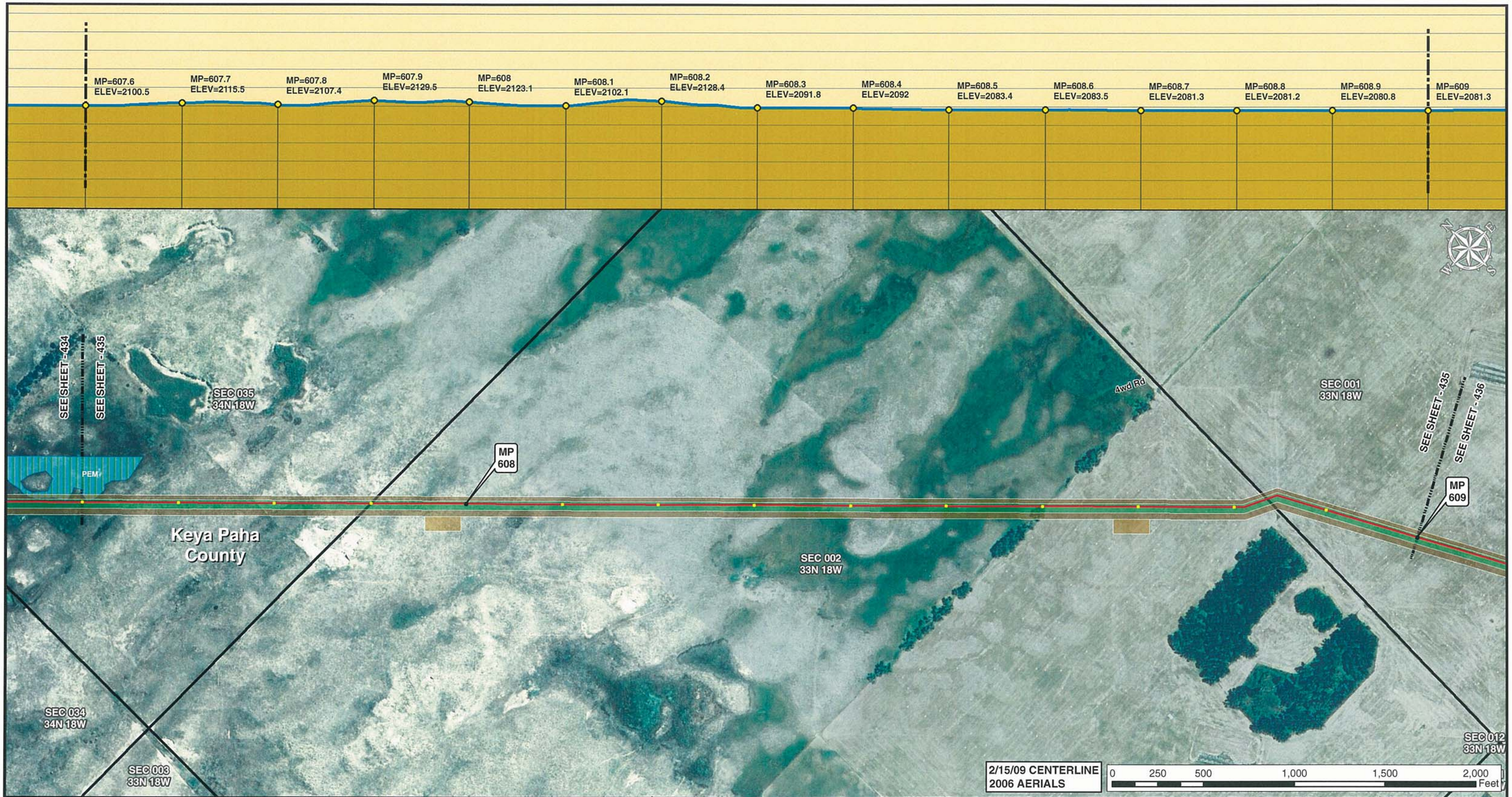


Legend

- MILE POST
- 0.1 MILE TICK MARK
- VALVE
- KEYSTONE XL PROJECT
- PERMANENT EASEMENT
- TEMPORARY EASEMENT
- EXTRA WORKSPACE
- ACCESS ROAD
- TRANSMISSION LINE
- PUMP STATION
- STAGING AREA
- PIPE YARD
- CONTRACTOR YARD
- WATER BODY
- WETLAND
- COUNTY LINE
- SECTION LINE

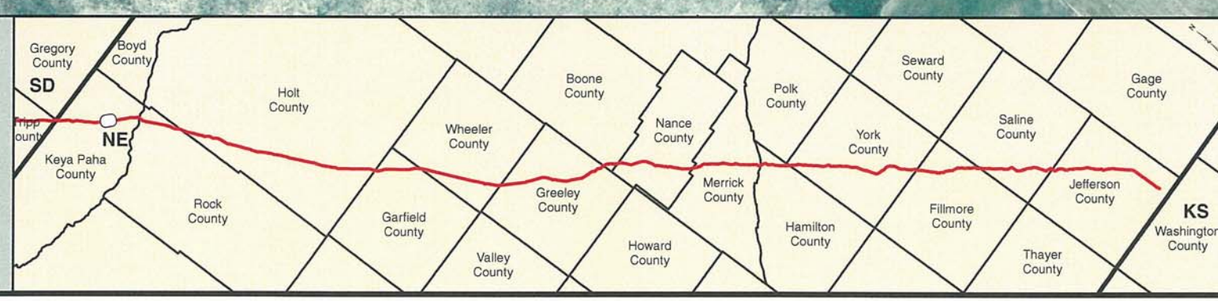


PREPARED BY:
**TROW ENGINEERING CONSULTANTS INC.**
1300 Metropolitan Boulevard, Suite 200
Tallahassee, Florida , USA 32308
Phone: 1-850-385-5441
Fax: 1-850-385-5523

Trow

ConocoPhillips | TransCanada — In business to deliver

| NO. | REVISION | DATE |
|---|---|---|
| | | |
| | | |
| | | |
| | | |
| 1 | ISSUED FOR SUPPLEMENTAL U.S. DEPT. OF STATE FILING (2.15.09 CL) | 7.6.09 |
| 0 | ISSUED FOR UNITED STATES DEPARTMENT OF STATE (7.31.08 CL) | 11.19.08 |

KEYSTONE XL PROJECT
ROUTE SHEETS
MORGAN, MONTANA TO STEELE CITY, NEBRASKA
KEYA PAHA COUNTY, NEBRASKA

MAP PARAMETERS
PROJECTION: NAD83, UTM:14N
SCALE: 1: 6000 ; 1" = 500'

| DRAWN BY | CHECKED BY | APPROVED BY | PROJECT: | DRAWING NUMBER | SHEET | REV. |
|---|---|---|---|---|---|---|
| GS | SS | RG | 50388X | XL-31 -ML-2002-P- 435-A | 435 | 1 |

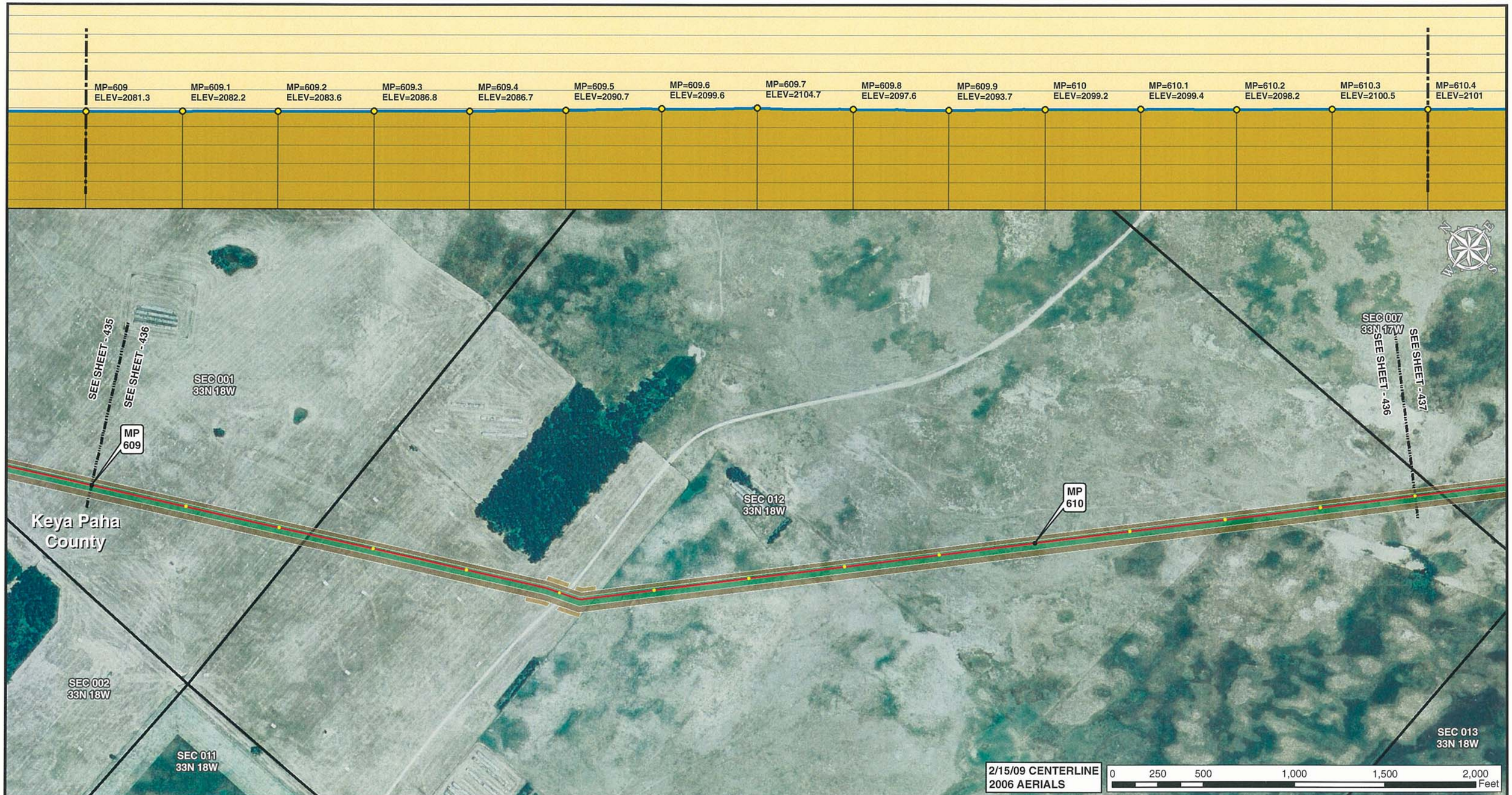


Legend

- MILE POST
- 0.1 MILE TICK MARK
- VALVE
- KEYSTONE XL PROJECT
- PERMANENT EASEMENT
- TEMPORARY EASEMENT
- EXTRA WORKSPACE
- ACCESS ROAD
- TRANSMISSION LINE
- PUMP STATION
- STAGING AREA
- PIPE YARD
- CONTRACTOR YARD
- WATER BODY
- WETLAND
- COUNTY LINE
- SECTION LINE

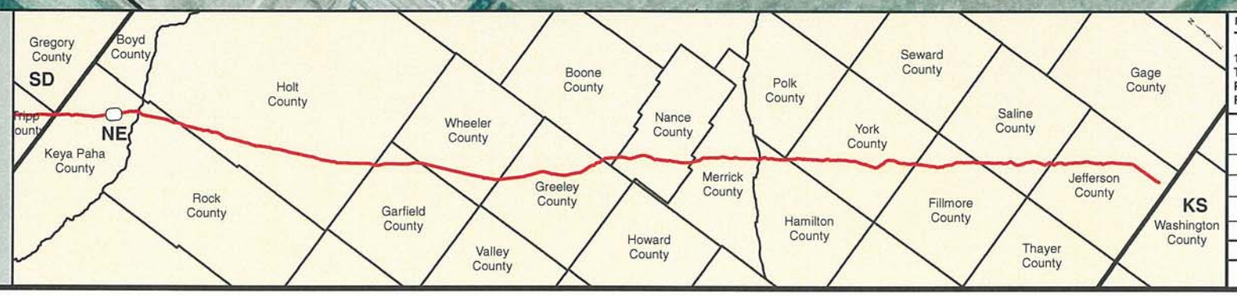


PREPARED BY:
**TROW ENGINEERING CONSULTANTS INC.**
1300 Metropolitan Boulevard, Suite 200
Tallahassee, Florida , USA 32308
Phone: 1-850-385-5441
Fax: 1-850-385-5523

Trow

ConocoPhillips | TransCanada — In business to deliver

| NO. | REVISION | DATE |
|---|---|---|
| | | |
| | | |
| | | |
| 1 | ISSUED FOR SUPPLEMENTAL U.S. DEPT. OF STATE FILING (2.15.09 CL) | 7.6.09 |
| 0 | ISSUED FOR UNITED STATES DEPARTMENT OF STATE (7.31.08 CL) | 11.19.08 |

KEYSTONE XL PROJECT
ROUTE SHEETS
MORGAN, MONTANA TO STEELE CITY, NEBRASKA
KEYA PAHA COUNTY, NEBRASKA

MAP PARAMETERS
PROJECTION: NAD83, UTM:14N
SCALE: 1: 6000 ; 1" = 500'

| DRAWN BY | CHECKED BY | APPROVED BY | PROJECT: | DRAWING NUMBER | SHEET | REV. |
|---|---|---|---|---|---|---|
| GS | SS | RG | 50388X | XL-31 -ML-2002-P- 436-A | 436 | 1 |

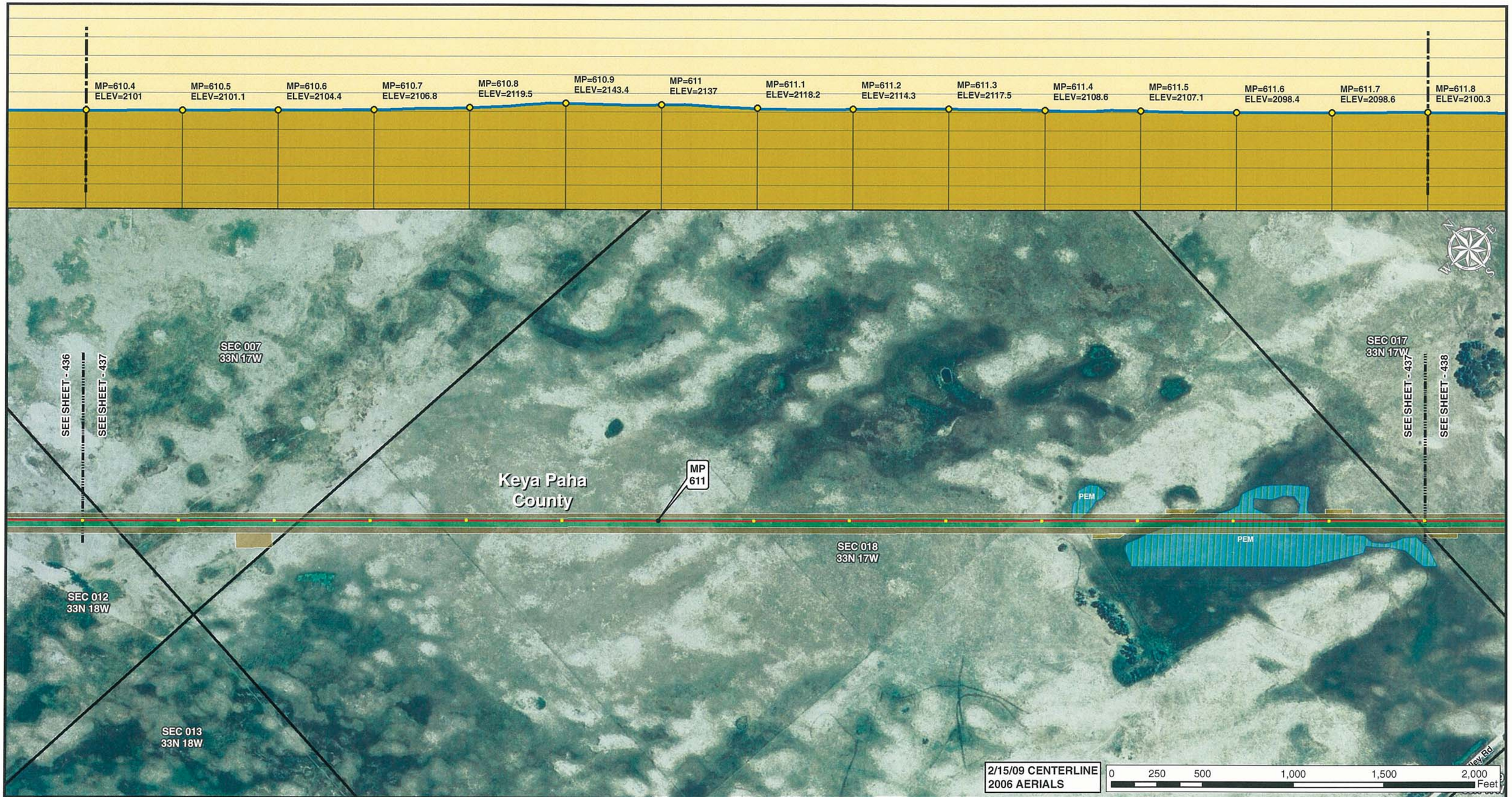


Legend

- MILE POST
- 0.1 MILE TICK MARK
- VALVE
- KEYSTONE XL PROJECT
- PERMANENT EASEMENT
- TEMPORARY EASEMENT
- EXTRA WORKSPACE
- ACCESS ROAD
- TRANSMISSION LINE
- PUMP STATION
- STAGING AREA
- PIPE YARD
- CONTRACTOR YARD
- WATER BODY
- WETLAND
- COUNTY LINE
- SECTION LINE

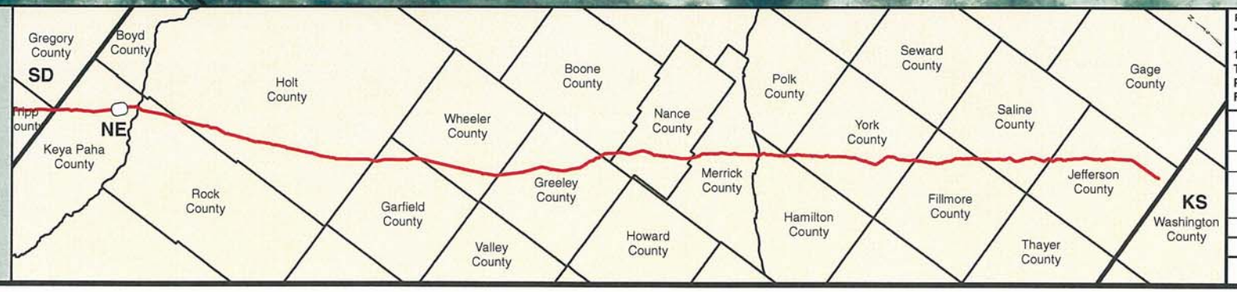


PREPARED BY:
**TROW ENGINEERING CONSULTANTS INC.**
1300 Metropolitan Boulevard, Suite 200
Tallahassee, Florida , USA 32308
Phone: 1-850-385-5441
Fax: 1-850-385-5523

Trow

ConocoPhillips

TransCanada
*In business to deliver*

| NO. | REVISION | DATE |
|---|---|---|
| | | |
| | | |
| | | |
| 1 | ISSUED FOR SUPPLEMENTAL U.S. DEPT. OF STATE FILING (2.15.09 CL) | 7.6.09 |
| 0 | ISSUED FOR UNITED STATES DEPARTMENT OF STATE (7.31.08 CL) | 11.19.08 |

KEYSTONE XL PROJECT
ROUTE SHEETS
MORGAN, MONTANA TO STEELE CITY, NEBRASKA
KEYA PAHA COUNTY, NEBRASKA

MAP PARAMETERS
PROJECTION: NAD83, UTM:14N
SCALE: 1: 6000 ; 1" = 500'

| DRAWN BY | CHECKED BY | APPROVED BY | PROJECT: | DRAWING NUMBER | SHEET | REV. |
|---|---|---|---|---|---|---|
| GS | SS | RG | 50388X | XL-31 -ML-2002-P- 437-A | 437 | 1 |

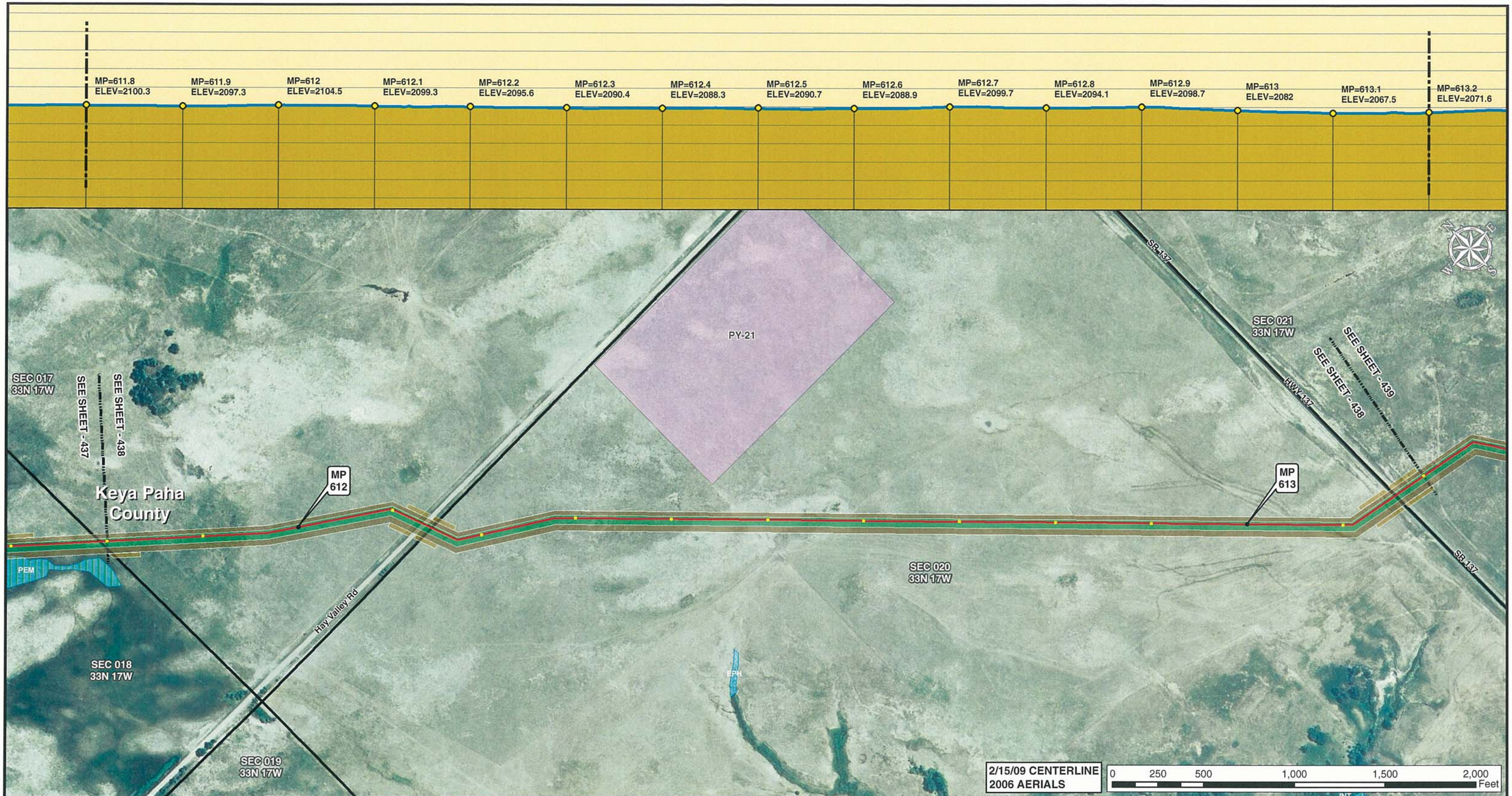


Legend

- MILE POST
- 0.1 MILE TICK MARK
- VALVE
- KEYSTONE XL PROJECT
- PERMANENT EASEMENT
- TEMPORARY EASEMENT
- EXTRA WORKSPACE
- ACCESS ROAD
- TRANSMISSION LINE
- PUMP STATION
- STAGING AREA
- PIPE YARD
- CONTRACTOR YARD
- WATER BODY
- WETLAND
- COUNTY LINE
- SECTION LINE

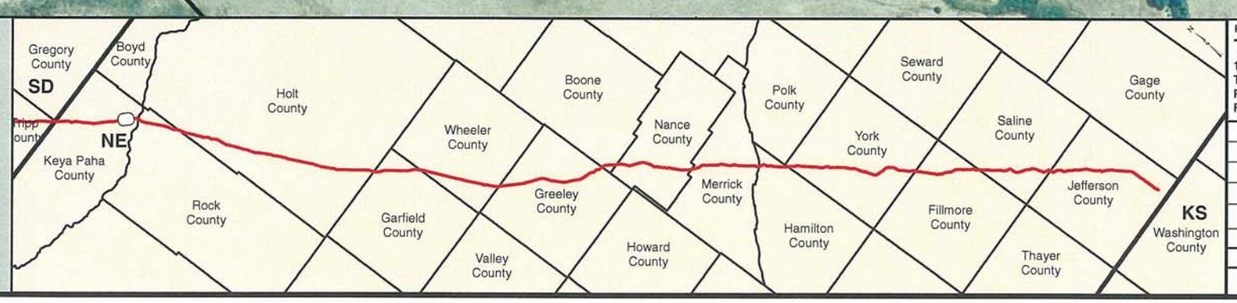


PREPARED BY:
TROW ENGINEERING CONSULTANTS INC.
1300 Metropolitan Boulevard, Suite 200
Tallahassee, Florida , USA 32308
Phone: 1-850-385-5441
Fax: 1-850-385-5523
Trow

| NO. | REVISION | DATE |
|---|---|---|
| | | |
| | | |
| | | |
| 1 | ISSUED FOR SUPPLEMENTAL U.S. DEPT. OF STATE FILING (2.15.09 CL) | 7.6.09 |
| 0 | ISSUED FOR UNITED STATES DEPARTMENT OF STATE (7.31.08 CL) | 11.19.08 |

ConocoPhillips

TransCanada
In business to deliver

KEYSTONE XL PROJECT
ROUTE SHEETS
MORGAN, MONTANA TO STEELE CITY, NEBRASKA
KEYA PAHA COUNTY, NEBRASKA

MAP PARAMETERS
PROJECTION: NAD83, UTM:14N
SCALE: 1: 6000 ; 1" = 500'

| DRAWN BY | CHECKED BY | APPROVED BY | PROJECT: | DRAWING NUMBER | SHEET | REV. |
|---|---|---|---|---|---|---|
| GS | SS | RG | 50388X | XL-31 -ML-2002-P- 438-A | 438 | 1 |

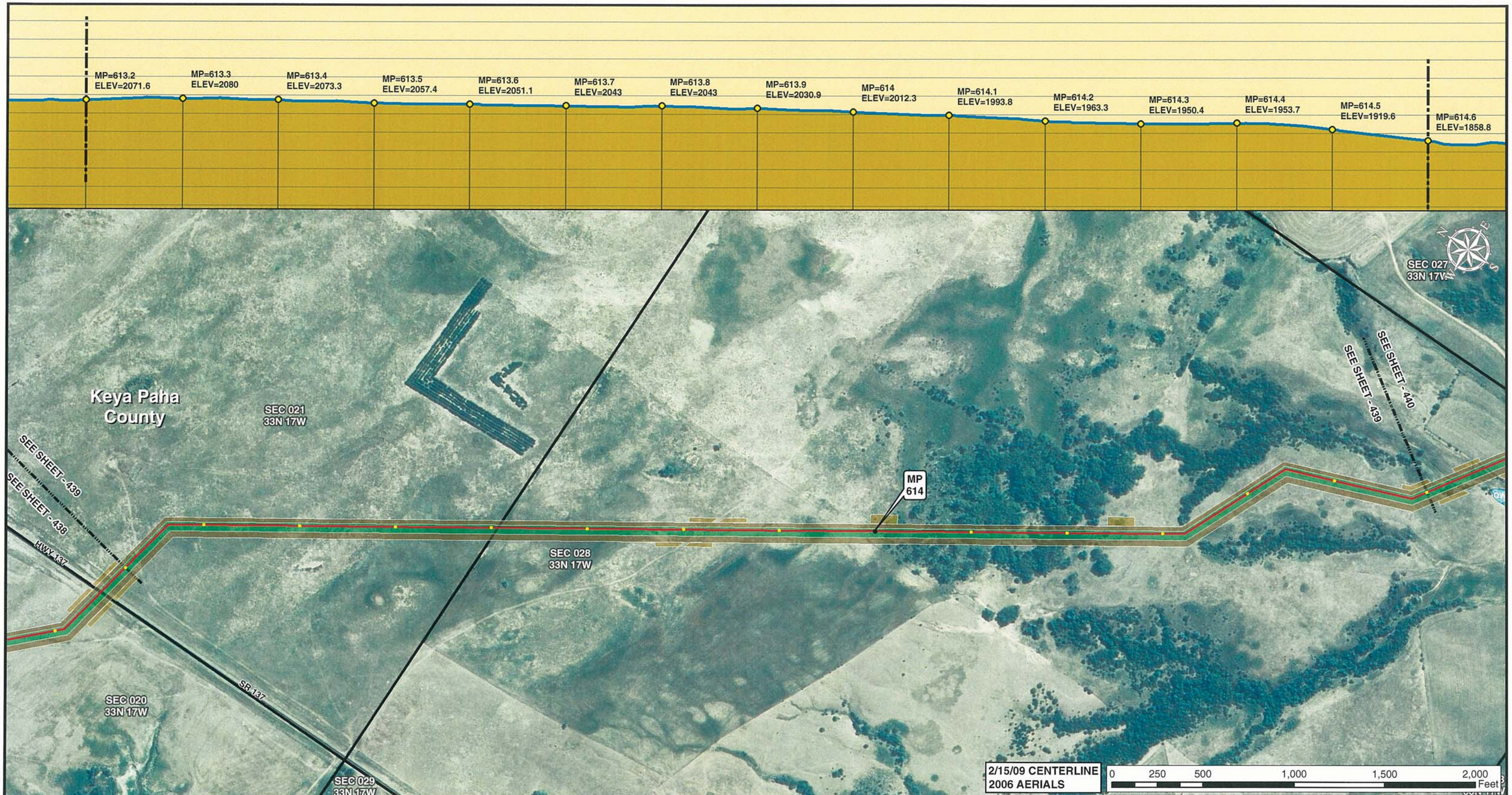


Legend

- MILE POST
- 0.1 MILE TICK MARK
- VALVE
- KEYSTONE XL PROJECT
- PERMANENT EASEMENT
- TEMPORARY EASEMENT
- EXTRA WORKSPACE
- ACCESS ROAD
- TRANSMISSION LINE
- PUMP STATION
- STAGING AREA
- PIPE YARD
- CONTRACTOR YARD
- WATER BODY
- WETLAND
- COUNTY LINE
- SECTION LINE

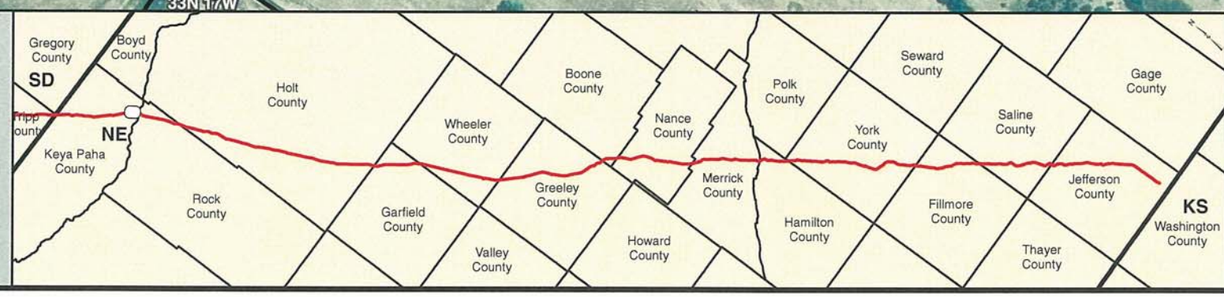


PREPARED BY:
**TROW ENGINEERING CONSULTANTS INC.**
1300 Metropolitan Boulevard, Suite 200
Tallahassee, Florida , USA 32308
Phone: 1-850-385-5441
Fax: 1-850-385-5523

Trow

ConocoPhillips | TransCanada — In business to deliver

| NO. | REVISION | DATE |
|---|---|---|
| | | |
| | | |
| | | |
| 1 | ISSUED FOR SUPPLEMENTAL U.S. DEPT. OF STATE FILING (2.15.09 CL) | 7.6.09 |
| 0 | ISSUED FOR UNITED STATES DEPARTMENT OF STATE (7.31.08 CL) | 11.19.08 |

KEYSTONE XL PROJECT
ROUTE SHEETS
MORGAN, MONTANA TO STEELE CITY, NEBRASKA
KEYA PAHA COUNTY, NEBRASKA

MAP PARAMETERS
PROJECTION: NAD83, UTM:14N
SCALE: 1: 6000 ; 1" = 500'

| DRAWN BY | CHECKED BY | APPROVED BY | PROJECT: | DRAWING NUMBER | SHEET | REV. |
|---|---|---|---|---|---|---|
| GS | SS | RG | 50388X | XL-31 -ML-2002-P- 439-A | 439 | 1 |

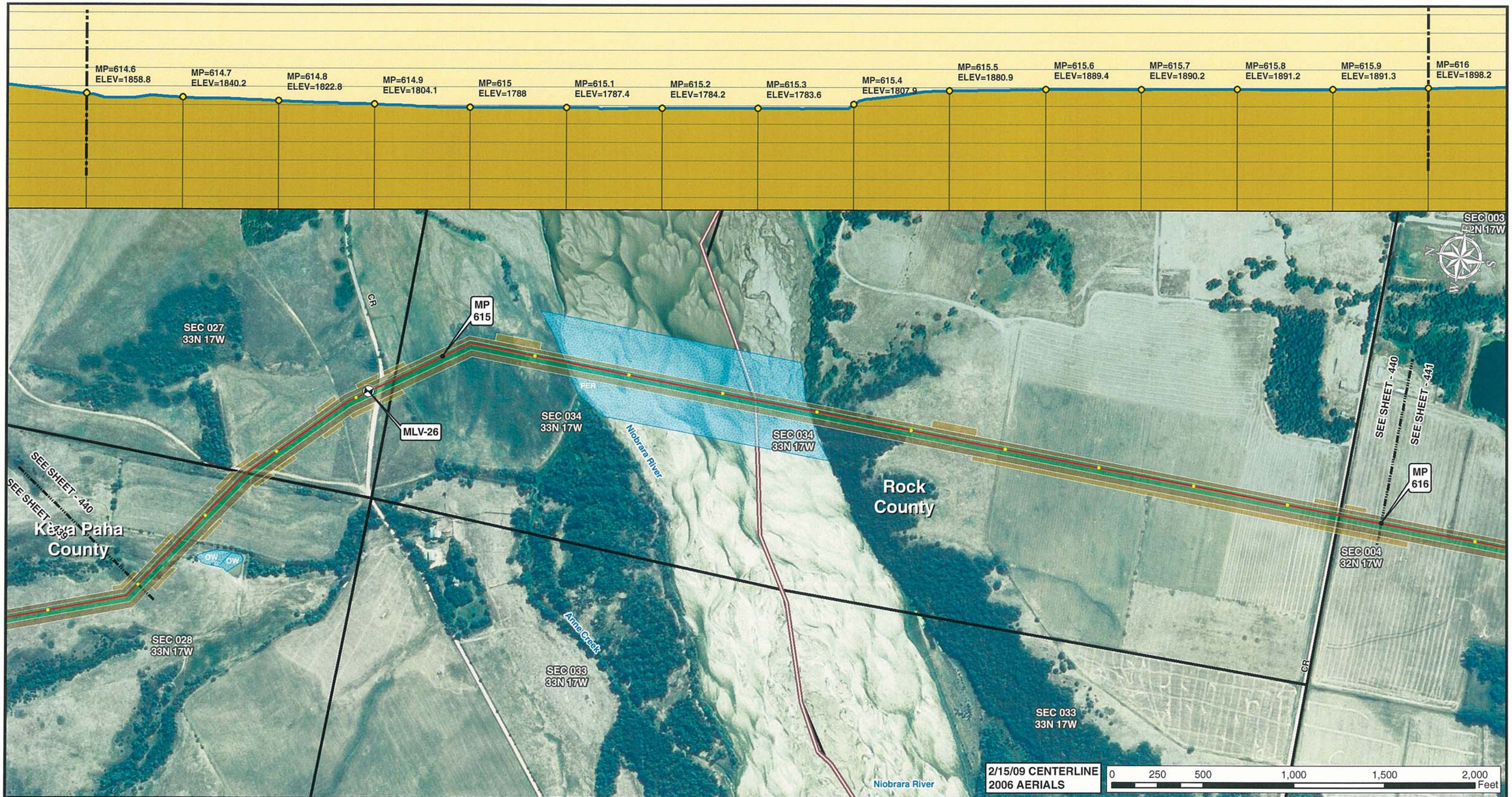


Legend

- MILE POST
- 0.1 MILE TICK MARK
- VALVE
- KEYSTONE XL PROJECT
- PERMANENT EASEMENT
- TEMPORARY EASEMENT
- EXTRA WORKSPACE
- ACCESS ROAD
- TRANSMISSION LINE
- PUMP STATION
- STAGING AREA
- PIPE YARD
- CONTRACTOR YARD
- WATER BODY
- WETLAND
- COUNTY LINE
- SECTION LINE

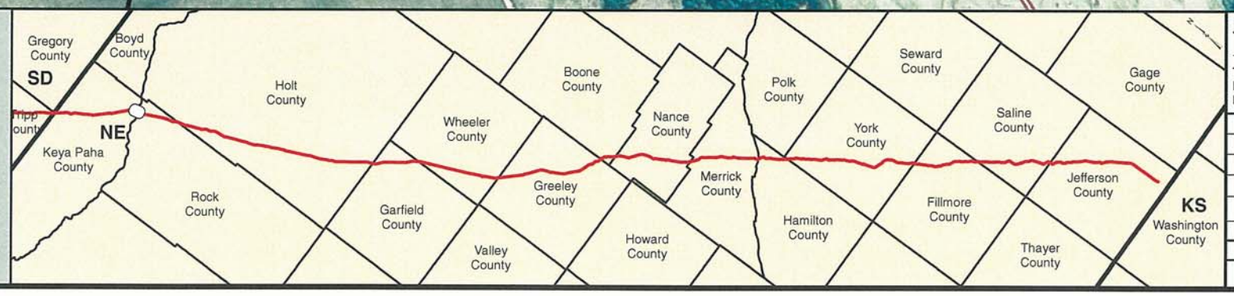


PREPARED BY:
**TROW ENGINEERING CONSULTANTS INC.**
1300 Metropolitan Boulevard, Suite 200
Tallahassee, Florida , USA 32308
Phone: 1-850-385-5441
Fax: 1-850-385-5523

Trow

ConocoPhillips | TransCanada — In business to deliver

| NO. | REVISION | DATE |
|---|---|---|
| | | |
| | | |
| | | |
| 1 | ISSUED FOR SUPPLEMENTAL U.S. DEPT. OF STATE FILING (2.15.09 CL) | 7.6.09 |
| 0 | ISSUED FOR UNITED STATES DEPARTMENT OF STATE (7.31.08 CL) | 11.19.08 |

KEYSTONE XL PROJECT
ROUTE SHEETS
MORGAN, MONTANA TO STEELE CITY, NEBRASKA
KEYA PAHA COUNTY, NEBRASKA

MAP PARAMETERS
PROJECTION: NAD83, UTM:14N
SCALE: 1: 6000 ; 1" = 500'

| DRAWN BY | CHECKED BY | APPROVED BY | PROJECT: | DRAWING NUMBER | SHEET | REV. |
|---|---|---|---|---|---|---|
| GS | SS | RG | 50388X | XL-31 -ML-2002-P- 440-A | 440 | 1 |

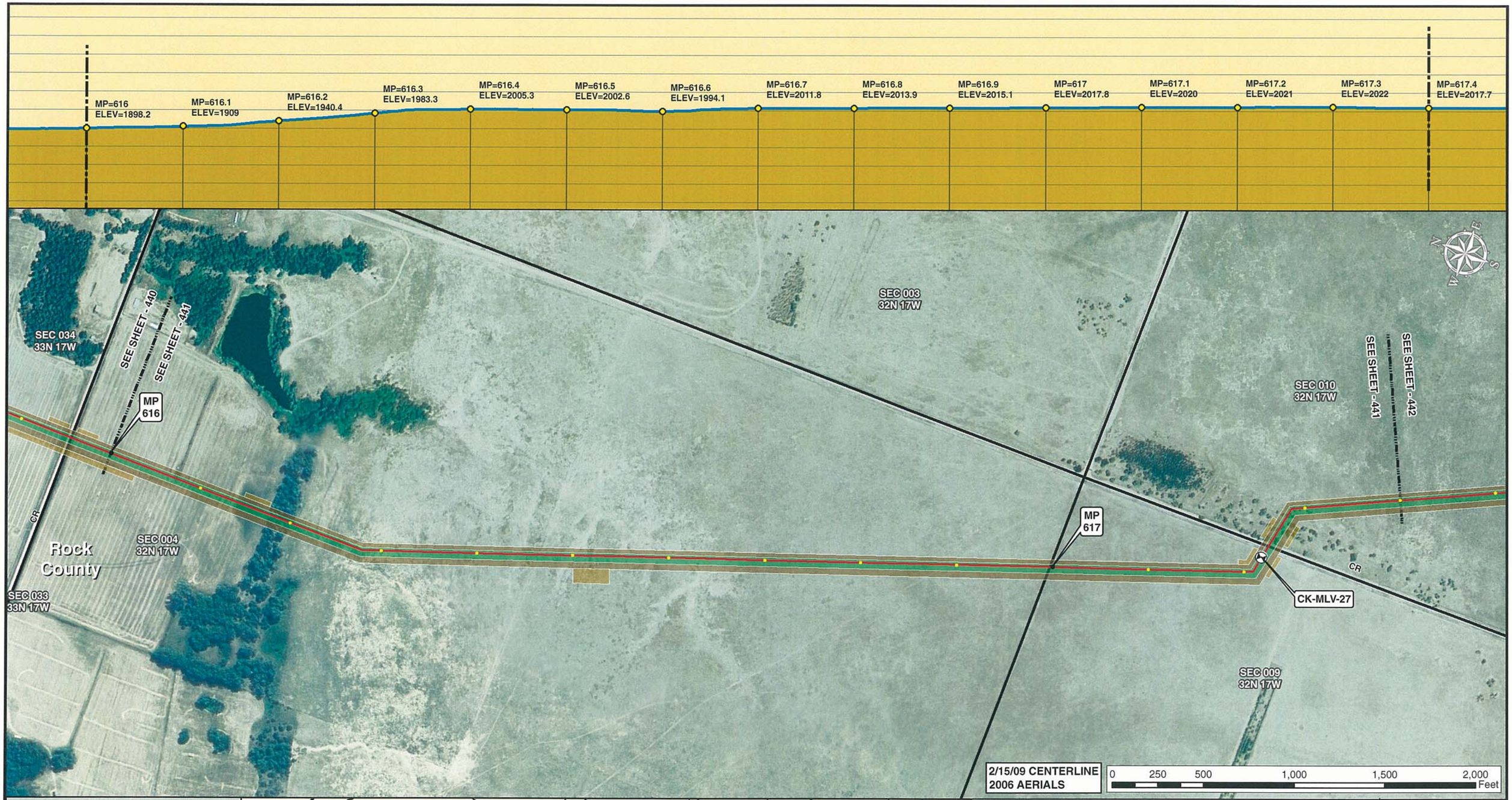


Legend

- MILE POST
- 0.1 MILE TICK MARK
- VALVE
- KEYSTONE XL PROJECT
- PERMANENT EASEMENT
- TEMPORARY EASEMENT
- EXTRA WORKSPACE
- ACCESS ROAD
- TRANSMISSION LINE
- PUMP STATION
- STAGING AREA
- PIPE YARD
- CONTRACTOR YARD
- WATER BODY
- WETLAND
- COUNTY LINE
- SECTION LINE

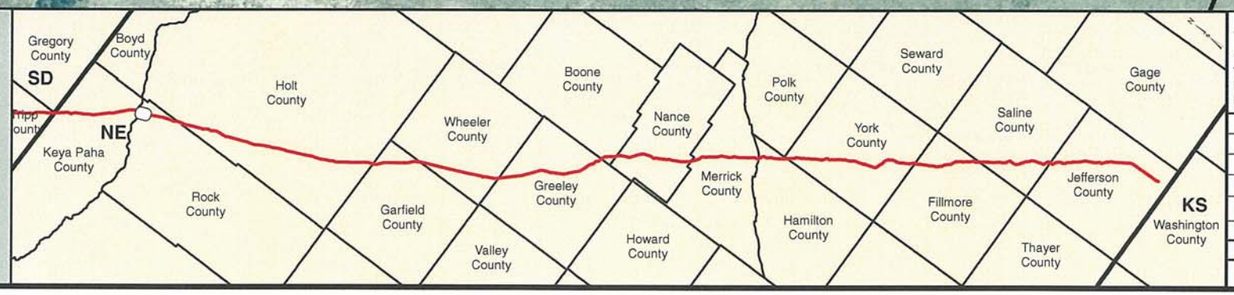


PREPARED BY:
**TROW ENGINEERING CONSULTANTS INC.**
1300 Metropolitan Boulevard, Suite 200
Tallahassee, Florida , USA 32308
Phone: 1-850-385-5441
Fax: 1-850-385-5523

Trow

ConocoPhillips

TransCanada
*In business to deliver*

| NO. | REVISION | DATE |
|---|---|---|
| | | |
| | | |
| | | |
| 1 | ISSUED FOR SUPPLEMENTAL U.S. DEPT. OF STATE FILING (2.15.09 CL) | 7.6.09 |
| 0 | ISSUED FOR UNITED STATES DEPARTMENT OF STATE (7.31.08 CL) | 11.19.08 |

KEYSTONE XL PROJECT
ROUTE SHEETS
MORGAN, MONTANA TO STEELE CITY, NEBRASKA
ROCK COUNTY, NEBRASKA

MAP PARAMETERS
PROJECTION: NAD83, UTM:14N
SCALE: 1: 6000 ; 1" = 500'

| DRAWN BY | CHECKED BY | APPROVED BY | PROJECT: | DRAWING NUMBER | SHEET | REV. |
|---|---|---|---|---|---|---|
| GS | SS | RG | 50388X | XL-31 -ML-2002-P- 441 -A | 441 | 1 |

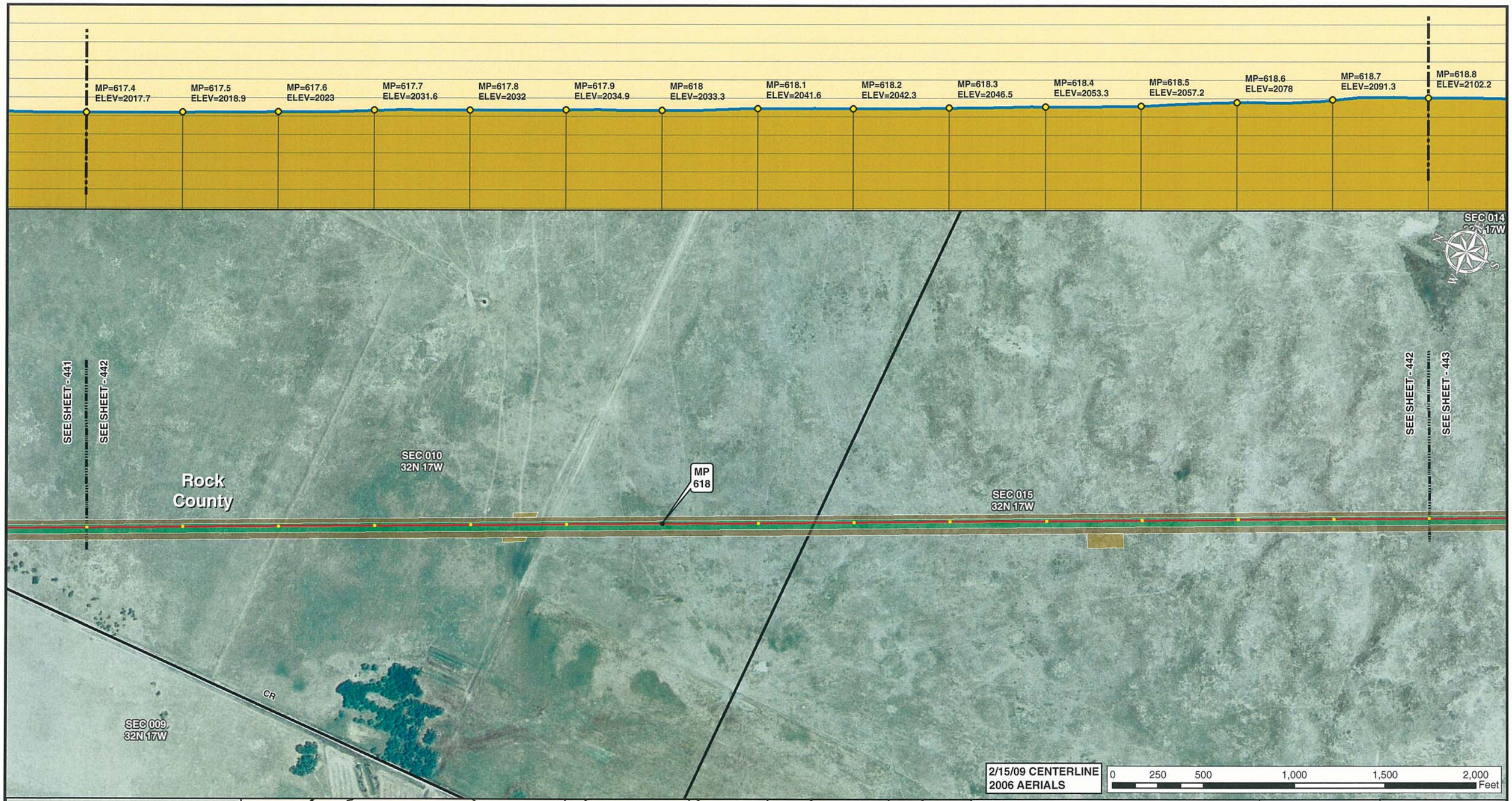


Legend

- MILE POST
- 0.1 MILE TICK MARK
- VALVE
- KEYSTONE XL PROJECT
- PERMANENT EASEMENT
- TEMPORARY EASEMENT
- EXTRA WORKSPACE
- ACCESS ROAD
- TRANSMISSION LINE
- PUMP STATION
- STAGING AREA
- PIPE YARD
- CONTRACTOR YARD
- WATER BODY
- WETLAND
- COUNTY LINE
- SECTION LINE

PREPARED BY:
**TROW ENGINEERING CONSULTANTS INC.**
1300 Metropolitan Boulevard, Suite 200
Tallahassee, Florida , USA 32308
Phone: 1-850-385-5441
Fax: 1-850-385-5523

Trow

ConocoPhillips | TransCanada — In business to deliver

| NO. | REVISION | DATE |
|---|---|---|
| | | |
| | | |
| | | |
| 1 | ISSUED FOR SUPPLEMENTAL U.S. DEPT. OF STATE FILING (2.15.09 CL) | 7.6.09 |
| 0 | ISSUED FOR UNITED STATES DEPARTMENT OF STATE (7.31.08 CL) | 11.19.08 |

KEYSTONE XL PROJECT
ROUTE SHEETS
MORGAN, MONTANA TO STEELE CITY, NEBRASKA
ROCK COUNTY, NEBRASKA

MAP PARAMETERS
PROJECTION: NAD83, UTM:14N
SCALE: 1: 6000 ; 1" = 500'

| DRAWN BY | CHECKED BY | APPROVED BY | PROJECT: | DRAWING NUMBER | SHEET | REV. |
|---|---|---|---|---|---|---|
| GS | SS | RG | 50388X | XL-31 -ML-2002-P- 442-A | 442 | 1 |

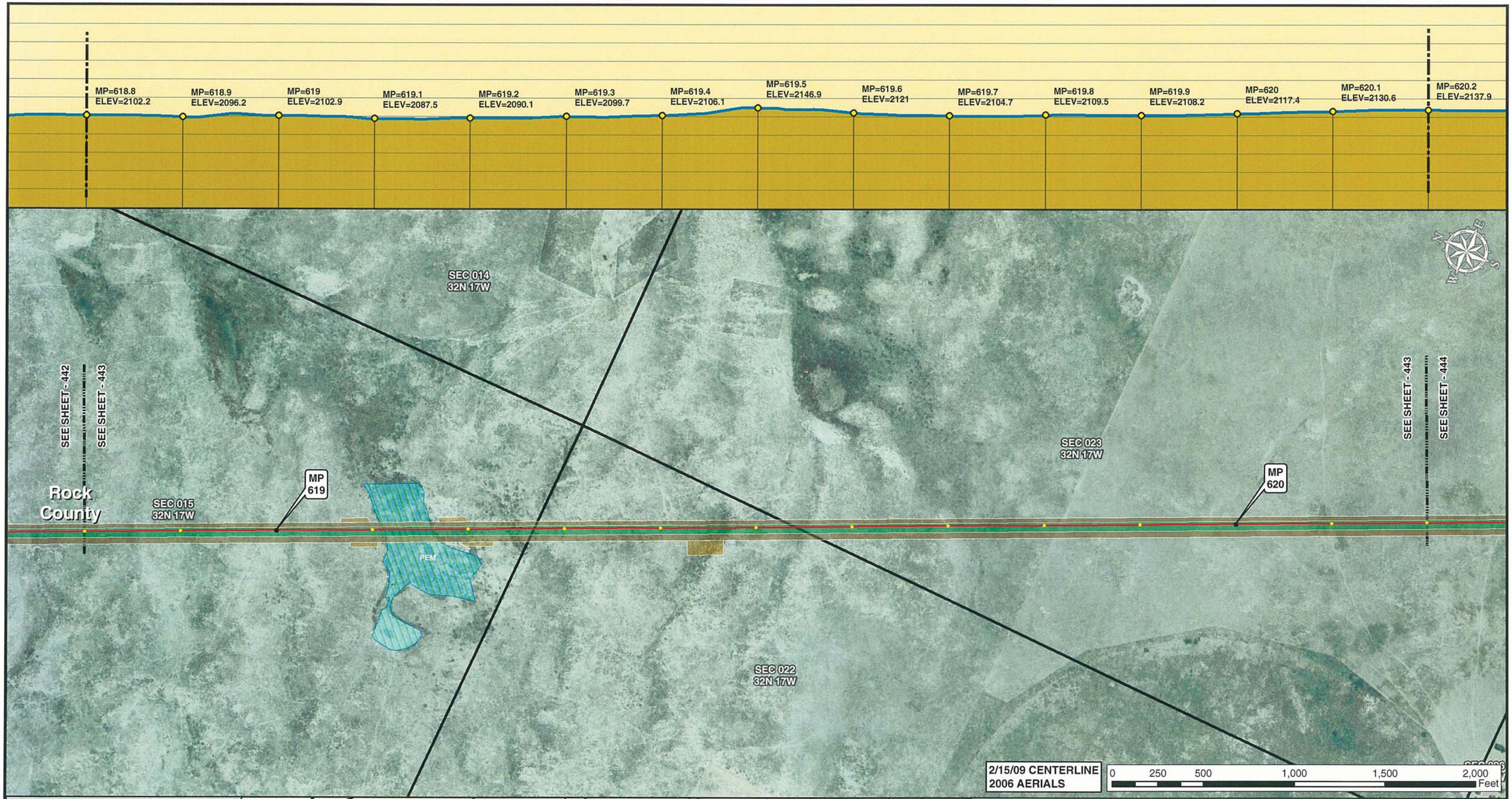


Legend

- MILE POST
- 0.1 MILE TICK MARK
- VALVE
- KEYSTONE XL PROJECT
- PERMANENT EASEMENT
- TEMPORARY EASEMENT
- EXTRA WORKSPACE
- ACCESS ROAD
- TRANSMISSION LINE
- PUMP STATION
- STAGING AREA
- PIPE YARD
- CONTRACTOR YARD
- WATER BODY
- WETLAND
- COUNTY LINE
- SECTION LINE

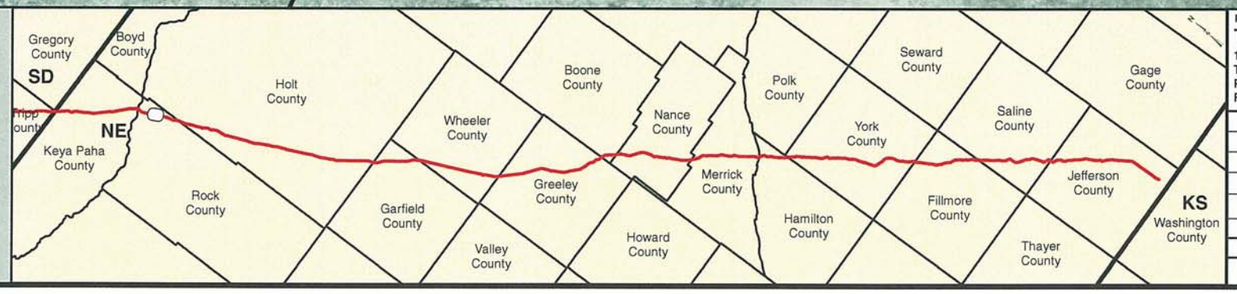


PREPARED BY:
**TROW ENGINEERING CONSULTANTS INC.**
1300 Metropolitan Boulevard, Suite 200
Tallahassee, Florida , USA 32308
Phone: 1-850-385-5441
Fax: 1-850-385-5523

Trow

ConocoPhillips | TransCanada — In business to deliver

| NO. | REVISION | DATE |
|---|---|---|
| | | |
| | | |
| | | |
| 1 | ISSUED FOR SUPPLEMENTAL U.S. DEPT. OF STATE FILING (2.15.09 CL) | 7.6.09 |
| 0 | ISSUED FOR UNITED STATES DEPARTMENT OF STATE (7.31.08 CL) | 11.19.08 |

KEYSTONE XL PROJECT
ROUTE SHEETS
MORGAN, MONTANA TO STEELE CITY, NEBRASKA
ROCK COUNTY, NEBRASKA

MAP PARAMETERS
PROJECTION: NAD83, UTM:14N
SCALE: 1: 6000 ; 1" = 500'

| DRAWN BY | CHECKED BY | APPROVED BY | PROJECT: | DRAWING NUMBER | SHEET | REV. |
|---|---|---|---|---|---|---|
| GS | SS | RG | 50388X | XL-31 -ML-2002-P- 443-A | 443 | 1 |

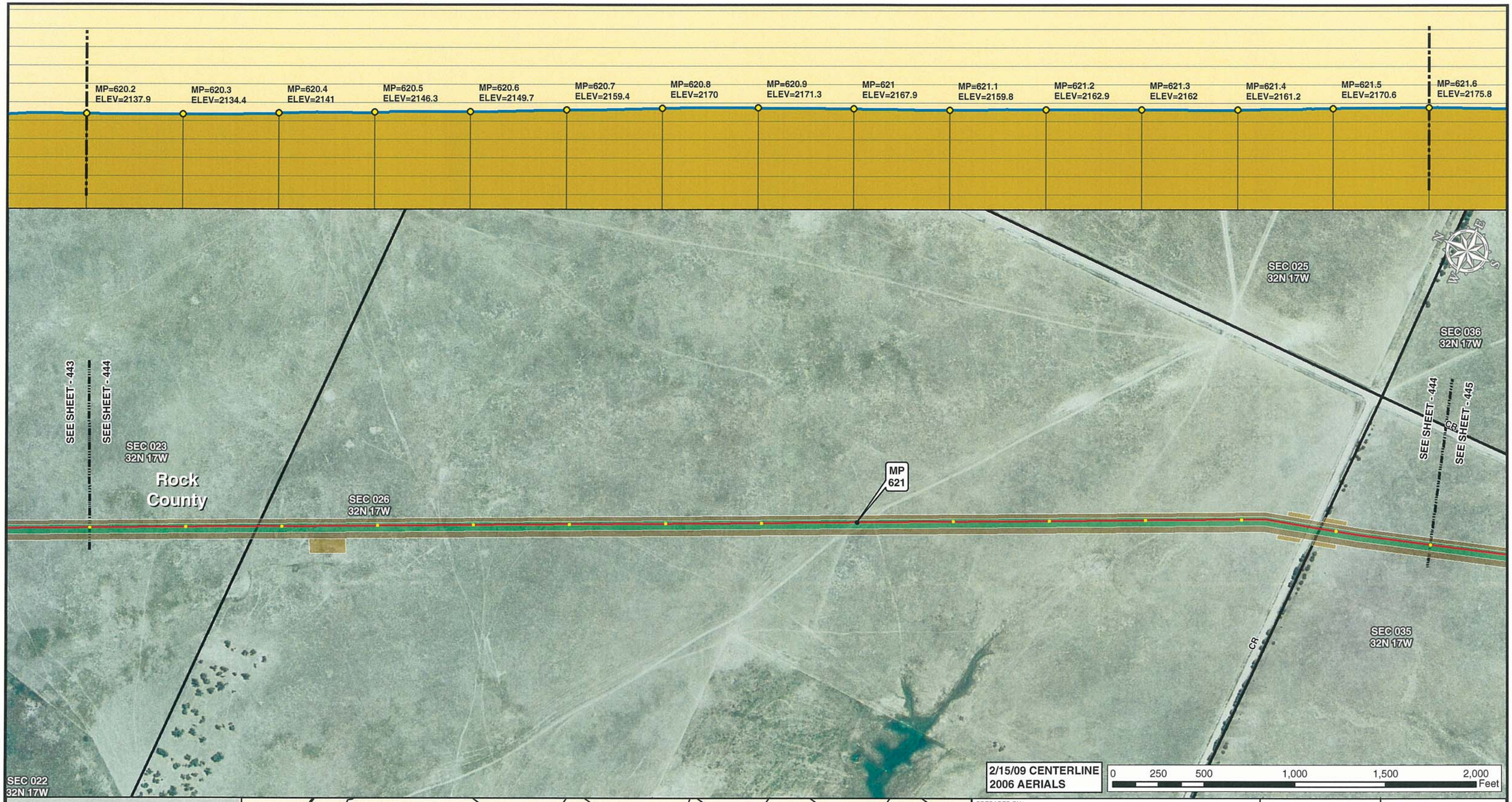


Legend

- MILE POST
- 0.1 MILE TICK MARK
- VALVE
- KEYSTONE XL PROJECT
- PERMANENT EASEMENT
- TEMPORARY EASEMENT
- EXTRA WORKSPACE
- ACCESS ROAD
- TRANSMISSION LINE
- PUMP STATION
- STAGING AREA
- PIPE YARD
- CONTRACTOR YARD
- WATER BODY
- WETLAND
- COUNTY LINE
- SECTION LINE

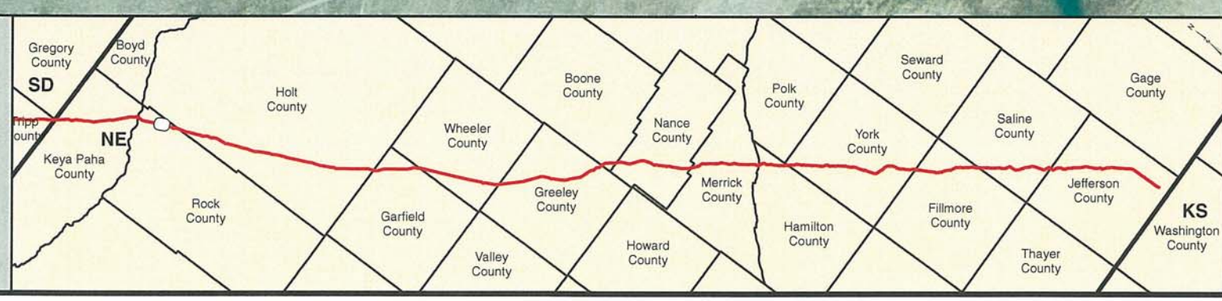


PREPARED BY:
TROW ENGINEERING CONSULTANTS INC.
1300 Metropolitan Boulevard, Suite 200
Tallahassee, Florida , USA 32308
Phone: 1-850-385-5441
Fax: 1-850-385-5523
Trow

ConocoPhillips

TransCanada
In business to deliver

| NO. | REVISION | DATE |
|---|---|---|
| | | |
| | | |
| | | |
| 1 | ISSUED FOR SUPPLEMENTAL U.S. DEPT. OF STATE FILING (2.15.09 CL) | 7.6.09 |
| 0 | ISSUED FOR UNITED STATES DEPARTMENT OF STATE (7.31.08 CL) | 11.19.08 |

KEYSTONE XL PROJECT
ROUTE SHEETS
MORGAN, MONTANA TO STEELE CITY, NEBRASKA
ROCK COUNTY, NEBRASKA

MAP PARAMETERS
PROJECTION: NAD83, UTM:14N
SCALE: 1: 6000 ; 1" = 500'

| DRAWN BY | CHECKED BY | APPROVED BY | PROJECT: | DRAWING NUMBER | SHEET | REV. |
|---|---|---|---|---|---|---|
| GS | SS | RG | 50388X | XL-31 -ML-2002-P- 444-A | 444 | 1 |

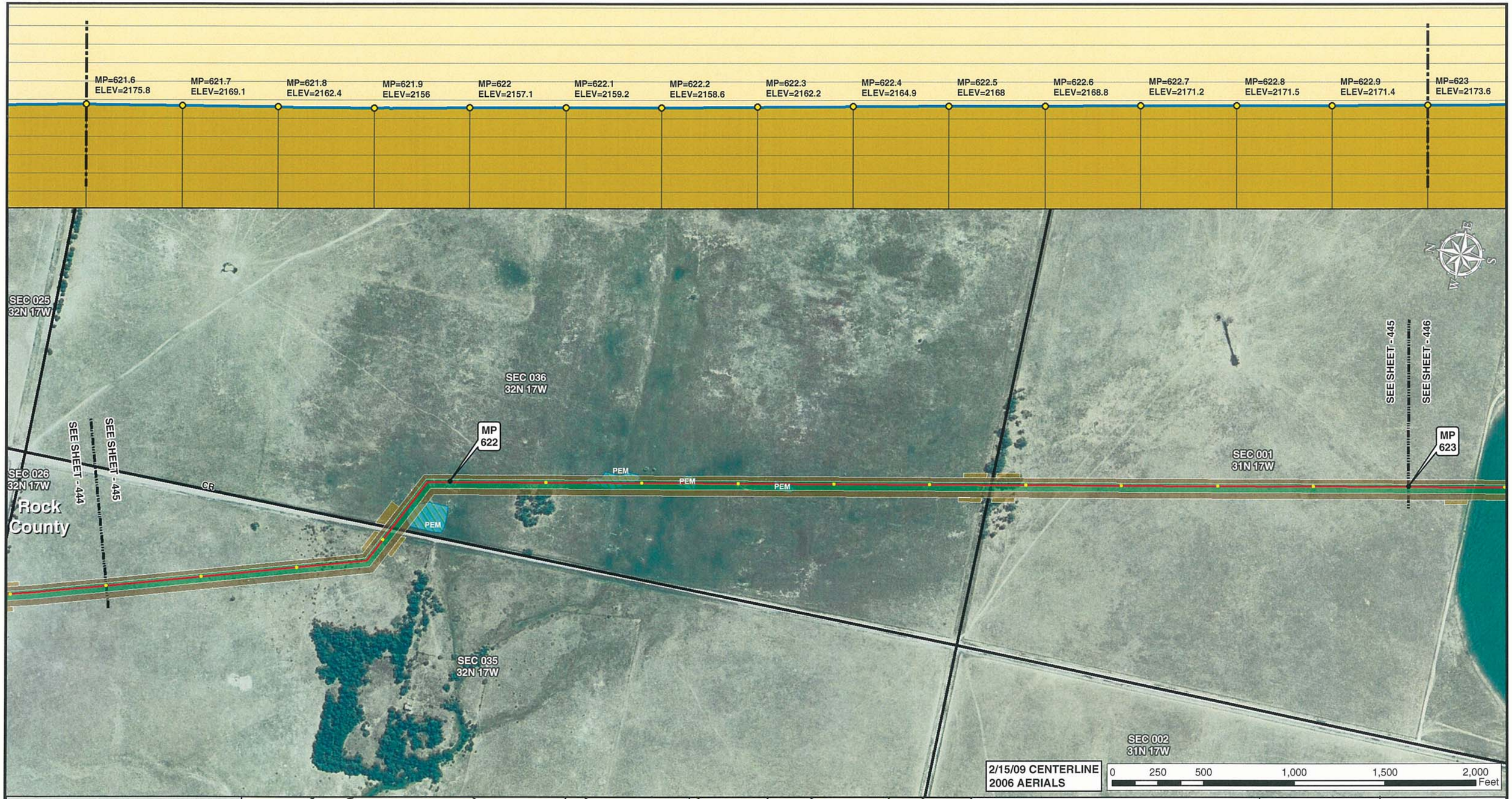


Legend

- MILE POST
- 0.1 MILE TICK MARK
- VALVE
- KEYSTONE XL PROJECT
- PERMANENT EASEMENT
- TEMPORARY EASEMENT
- EXTRA WORKSPACE
- ACCESS ROAD
- TRANSMISSION LINE
- PUMP STATION
- STAGING AREA
- PIPE YARD
- CONTRACTOR YARD
- WATER BODY
- WETLAND
- COUNTY LINE
- SECTION LINE

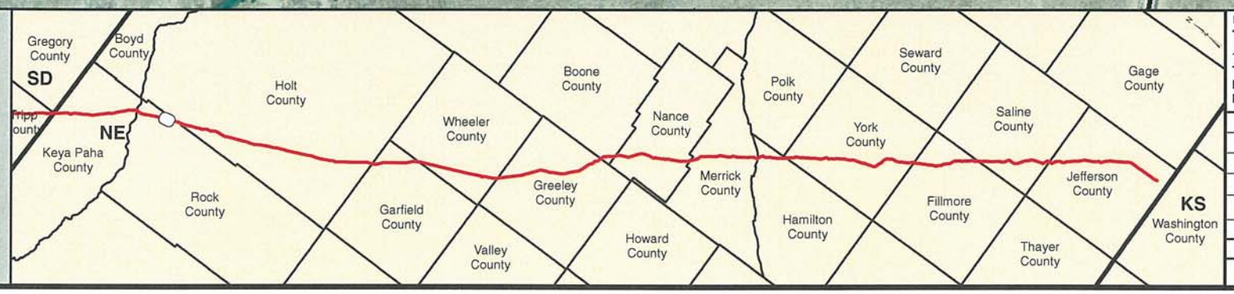


PREPARED BY:
**TROW ENGINEERING CONSULTANTS INC.**
1300 Metropolitan Boulevard, Suite 200
Tallahassee, Florida , USA 32308
Phone: 1-850-385-5441
Fax: 1-850-385-5523

Trow

ConocoPhillips | TransCanada — In business to deliver

| NO. | REVISION | DATE |
|---|---|---|
| | | |
| | | |
| | | |
| | | |
| 1 | ISSUED FOR SUPPLEMENTAL U.S. DEPT. OF STATE FILING (2.15.09 CL) | 7.6.09 |
| 0 | ISSUED FOR UNITED STATES DEPARTMENT OF STATE (7.31.08 CL) | 11.19.08 |

KEYSTONE XL PROJECT
ROUTE SHEETS
MORGAN, MONTANA TO STEELE CITY, NEBRASKA
ROCK COUNTY, NEBRASKA

MAP PARAMETERS
PROJECTION: NAD83, UTM: 14N
SCALE: 1: 6000 ; 1" = 500'

| DRAWN BY | CHECKED BY | APPROVED BY | PROJECT: | DRAWING NUMBER | SHEET | REV. |
|---|---|---|---|---|---|---|
| GS | SS | RG | 50388X | XL-31-ML-2002-P-445-A | 445 | 1 |

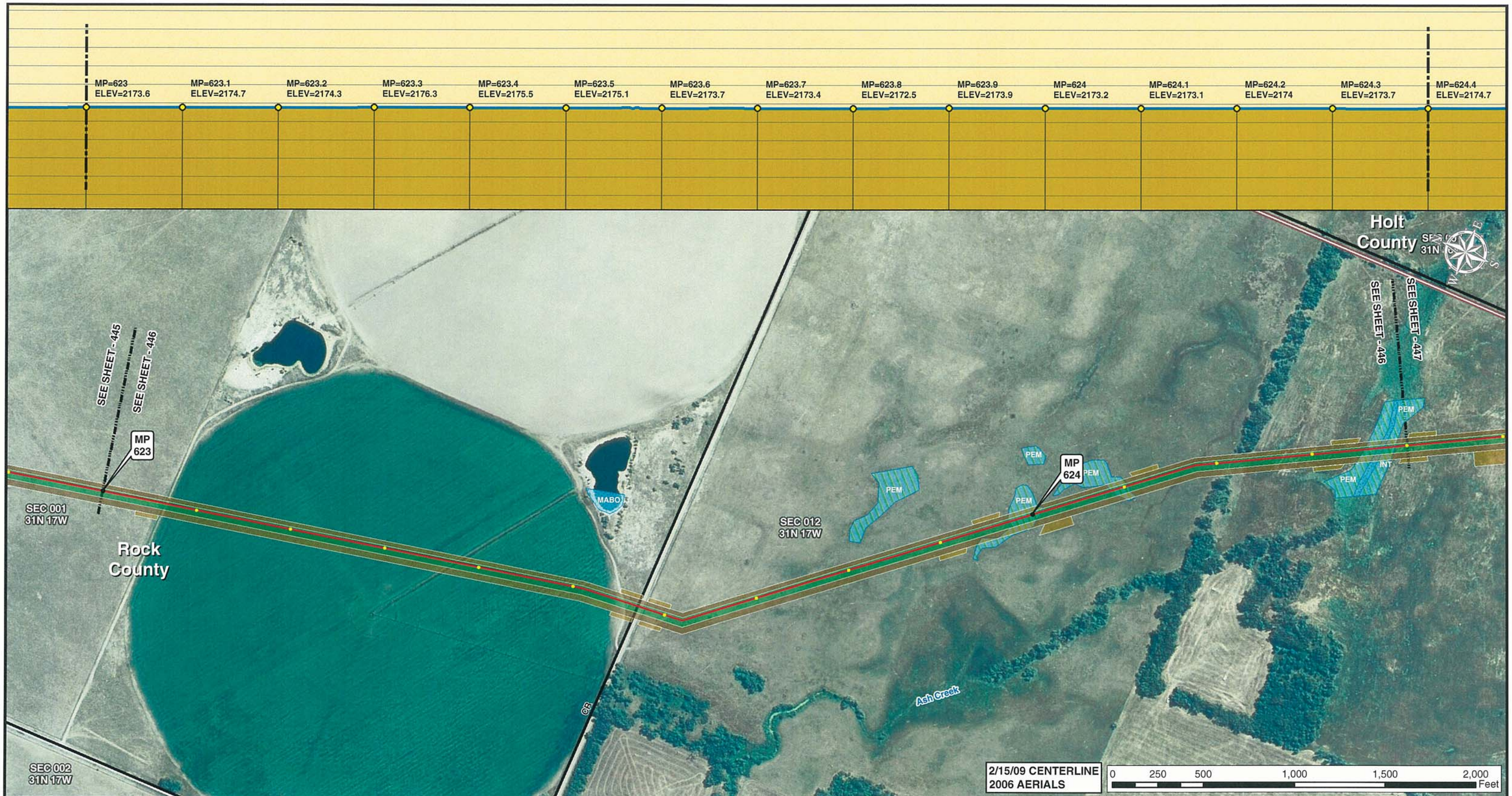


Legend

- MILE POST
- 0.1 MILE TICK MARK
- VALVE
- KEYSTONE XL PROJECT
- PERMANENT EASEMENT
- TEMPORARY EASEMENT
- EXTRA WORKSPACE
- ACCESS ROAD
- TRANSMISSION LINE
- PUMP STATION
- STAGING AREA
- PIPE YARD
- CONTRACTOR YARD
- WATER BODY
- WETLAND
- COUNTY LINE
- SECTION LINE

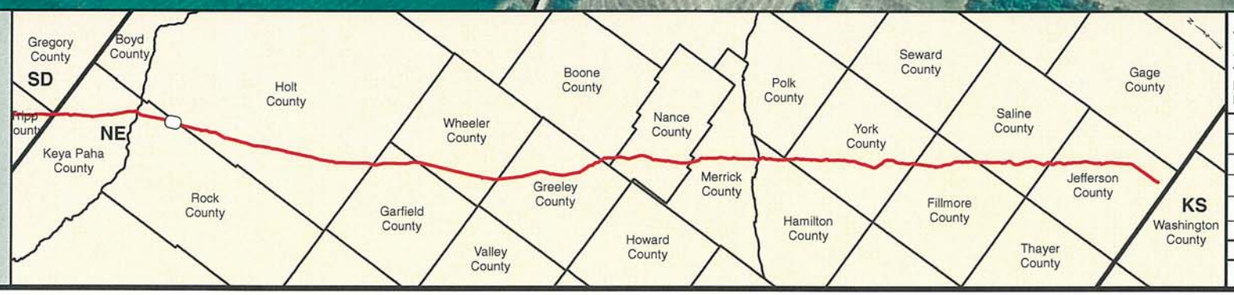


PREPARED BY:
**TROW ENGINEERING CONSULTANTS INC.**
1300 Metropolitan Boulevard, Suite 200
Tallahassee, Florida , USA 32308
Phone: 1-850-385-5441
Fax: 1-850-385-5523

Trow

ConocoPhillips | TransCanada — In business to deliver

| NO. | REVISION | DATE |
|---|---|---|
| | | |
| | | |
| | | |
| 1 | ISSUED FOR SUPPLEMENTAL U.S. DEPT. OF STATE FILING (2.15.09 CL) | 7.6.09 |
| 0 | ISSUED FOR UNITED STATES DEPARTMENT OF STATE (7.31.08 CL) | 11.19.08 |

KEYSTONE XL PROJECT
ROUTE SHEETS
MORGAN, MONTANA TO STEELE CITY, NEBRASKA
ROCK COUNTY, NEBRASKA

MAP PARAMETERS
PROJECTION: NAD83, UTM:14N
SCALE: 1: 6000 ; 1" = 500'

| DRAWN BY | CHECKED BY | APPROVED BY | PROJECT: | DRAWING NUMBER | SHEET | REV. |
|---|---|---|---|---|---|---|
| GS | SS | RG | 50388X | XL-31 -ML-2002-P- 446-A | 446 | 1 |

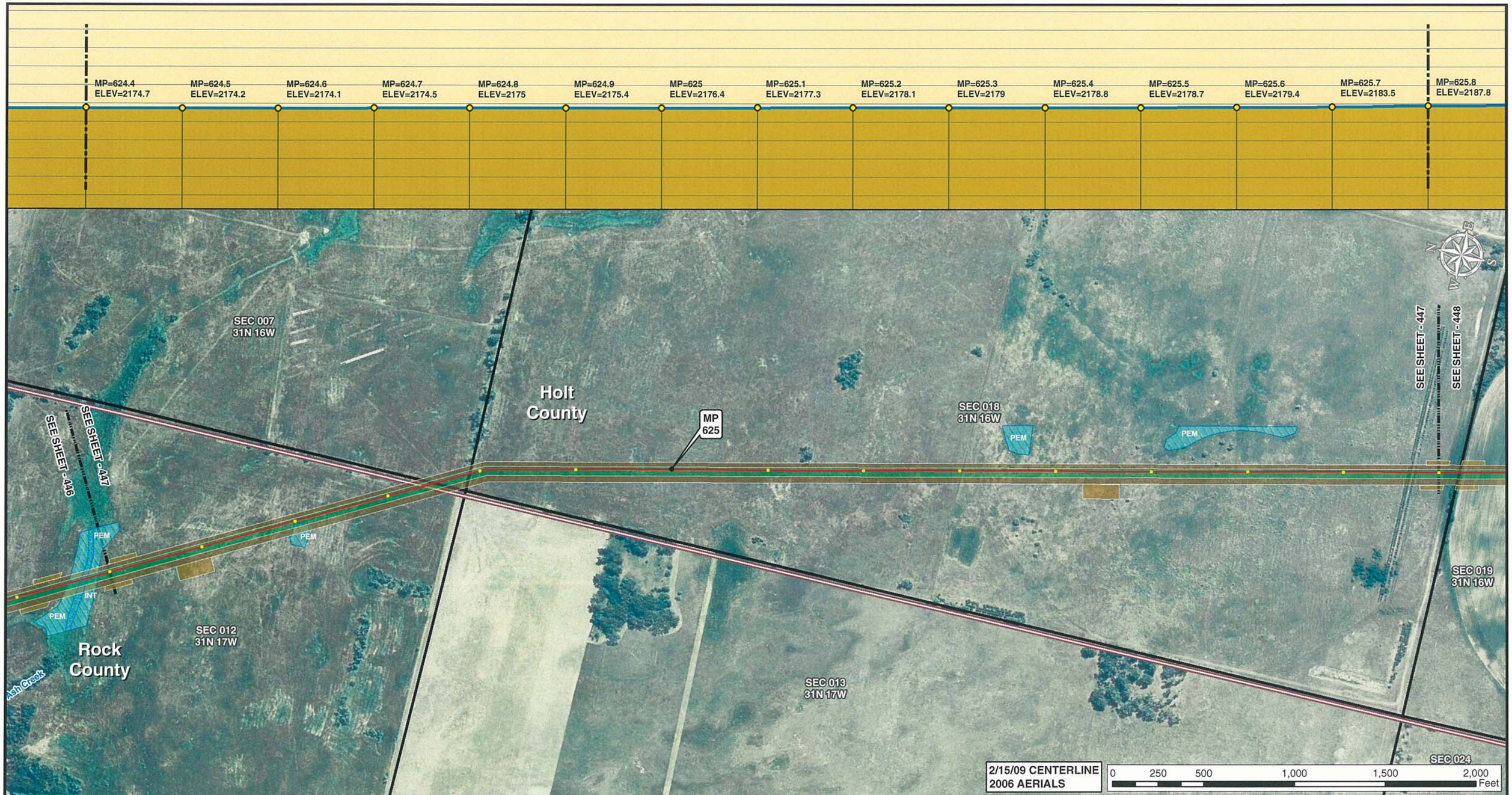


Legend

- MILE POST
- 0.1 MILE TICK MARK
- VALVE
- KEYSTONE XL PROJECT
- PERMANENT EASEMENT
- TEMPORARY EASEMENT
- EXTRA WORKSPACE
- ACCESS ROAD
- TRANSMISSION LINE
- PUMP STATION
- STAGING AREA
- PIPE YARD
- CONTRACTOR YARD
- WATER BODY
- WETLAND
- COUNTY LINE
- SECTION LINE

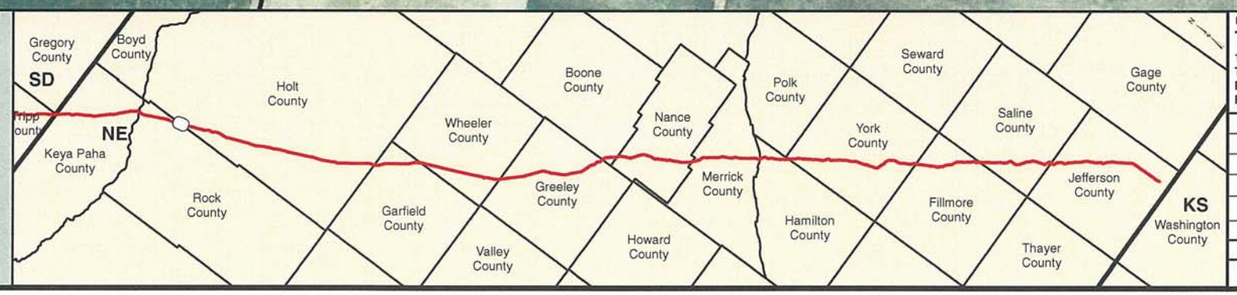


PREPARED BY:
**TROW ENGINEERING CONSULTANTS INC.**
1300 Metropolitan Boulevard, Suite 200
Tallahassee, Florida , USA 32308
Phone: 1-850-385-5441
Fax: 1-850-385-5523

Trow

ConocoPhillips

TransCanada
*In business to deliver*

| NO. | REVISION | DATE |
|---|---|---|
| | | |
| | | |
| | | |
| 1 | ISSUED FOR SUPPLEMENTAL U.S. DEPT. OF STATE FILING (2.15.09 CL) | 7.6.09 |
| 0 | ISSUED FOR UNITED STATES DEPARTMENT OF STATE (7.31.08 CL) | 11.19.08 |

KEYSTONE XL PROJECT
ROUTE SHEETS
MORGAN, MONTANA TO STEELE CITY, NEBRASKA
HOLT COUNTY, NEBRASKA

MAP PARAMETERS
PROJECTION: NAD83, UTM:14N
SCALE: 1: 6000 ; 1" = 500'

| DRAWN BY | CHECKED BY | APPROVED BY | PROJECT: | DRAWING NUMBER | SHEET | REV. |
|---|---|---|---|---|---|---|
| GS | SS | RG | 50388X | XL-31-ML-2002-P-447-A | 447 | 1 |

Legend

- MILE POST
- 0.1 MILE TICK MARK
- VALVE
- KEYSTONE XL PROJECT
- PERMANENT EASEMENT
- TEMPORARY EASEMENT
- EXTRA WORKSPACE
- ACCESS ROAD
- TRANSMISSION LINE
- PUMP STATION
- STAGING AREA
- PIPE YARD
- CONTRACTOR YARD
- WATER BODY
- WETLAND
- COUNTY LINE
- SECTION LINE

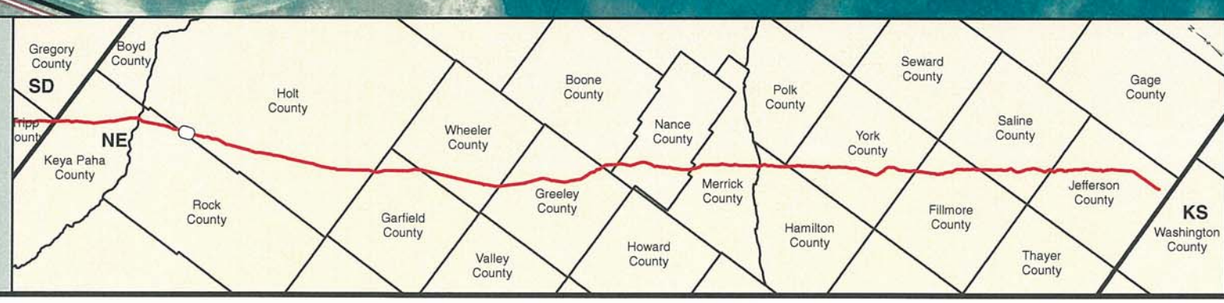


PREPARED BY:
TROW ENGINEERING CONSULTANTS INC.
1300 Metropolitan Boulevard, Suite 200
Tallahassee, Florida , USA 32308
Phone: 1-850-385-5441
Fax: 1-850-385-5523
Trow

| NO. | REVISION | DATE |
|---|---|---|
| | | |
| | | |
| | | |
| 1 | ISSUED FOR SUPPLEMENTAL U.S. DEPT. OF STATE FILING (2.15.09 CL) | 7.6.09 |
| 0 | ISSUED FOR UNITED STATES DEPARTMENT OF STATE (7.31.08 CL) | 11.19.08 |

ConocoPhillips

TransCanada
In business to deliver

KEYSTONE XL PROJECT
ROUTE SHEETS
MORGAN, MONTANA TO STEELE CITY, NEBRASKA
HOLT COUNTY, NEBRASKA

MAP PARAMETERS
PROJECTION: NAD83, UTM: 14N
SCALE: 1: 6000 ; 1" = 500'

| DRAWN BY | CHECKED BY | APPROVED BY | PROJECT: | DRAWING NUMBER | SHEET | REV. |
|---|---|---|---|---|---|---|
| GS | SS | RG | 50388X | XL-31 -ML-2002-P- 448-A | 448 | 1 |

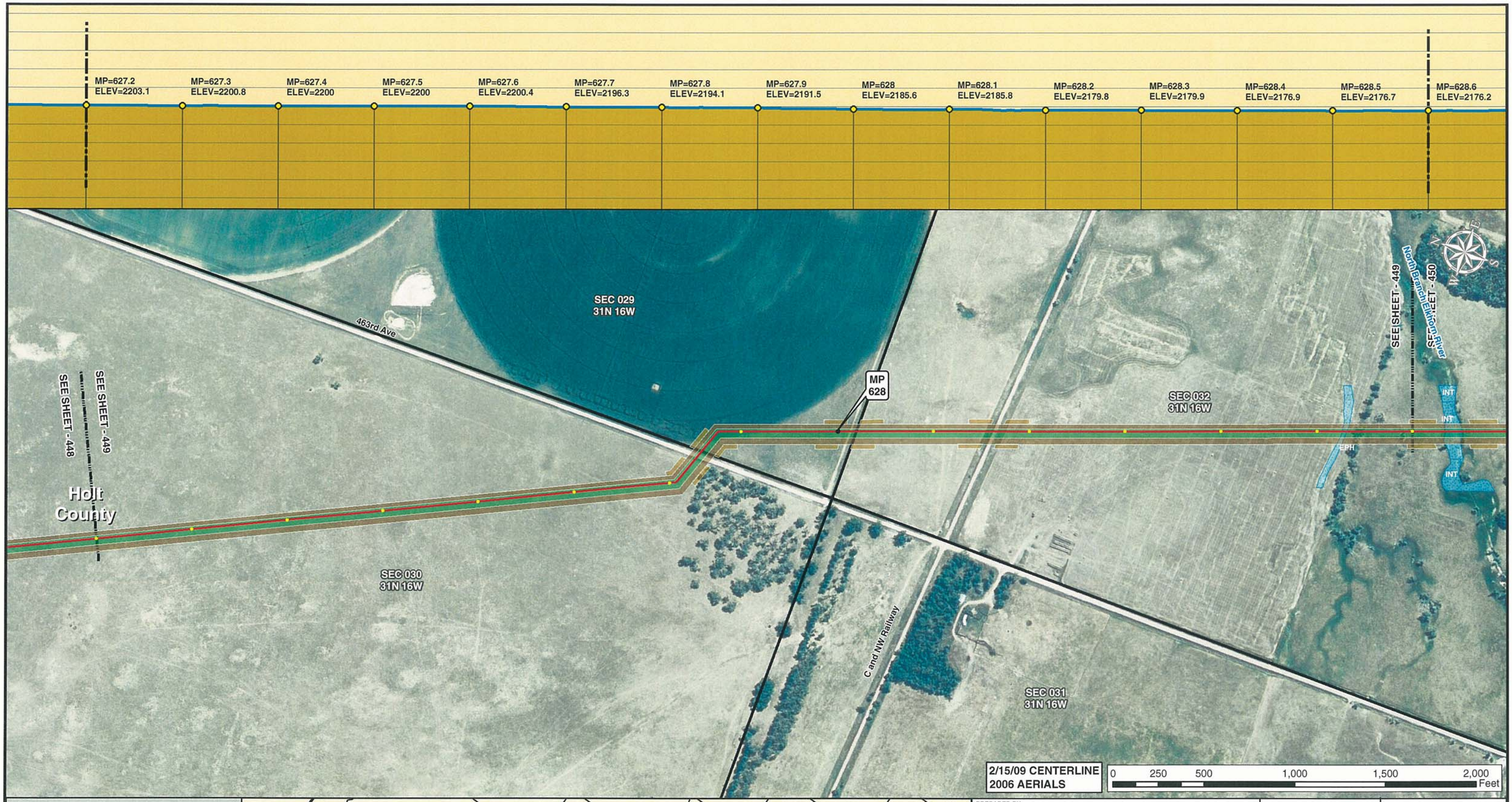


Legend

- MILE POST
- 0.1 MILE TICK MARK
- VALVE
- KEYSTONE XL PROJECT
- PERMANENT EASEMENT
- TEMPORARY EASEMENT
- EXTRA WORKSPACE
- ACCESS ROAD
- TRANSMISSION LINE
- PUMP STATION
- STAGING AREA
- PIPE YARD
- CONTRACTOR YARD
- WATER BODY
- WETLAND
- COUNTY LINE
- SECTION LINE

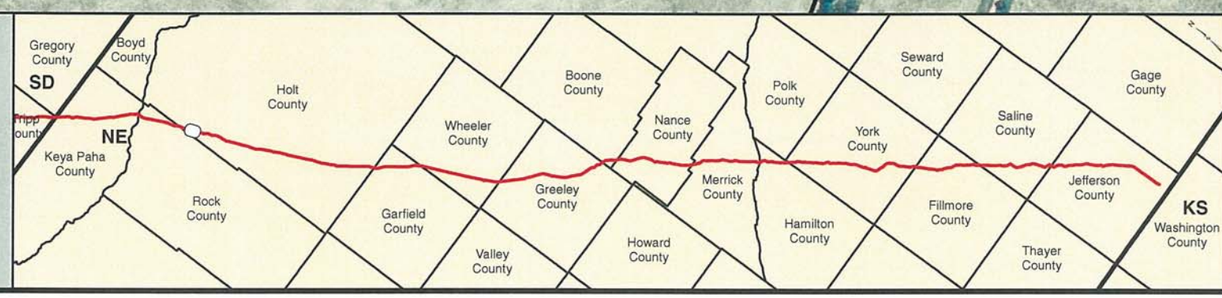


PREPARED BY:
**TROW ENGINEERING CONSULTANTS INC.**
1300 Metropolitan Boulevard, Suite 200
Tallahassee, Florida , USA 32308
Phone: 1-850-385-5441
Fax: 1-850-385-5523

Trow

ConocoPhillips | TransCanada — In business to deliver

| NO. | REVISION | DATE |
|---|---|---|
| | | |
| | | |
| | | |
| 1 | ISSUED FOR SUPPLEMENTAL U.S. DEPT. OF STATE FILING (2.15.09 CL) | 7.6.09 |
| 0 | ISSUED FOR UNITED STATES DEPARTMENT OF STATE (7.31.08 CL) | 11.19.08 |

KEYSTONE XL PROJECT
ROUTE SHEETS
MORGAN, MONTANA TO STEELE CITY, NEBRASKA
HOLT COUNTY, NEBRASKA

MAP PARAMETERS
PROJECTION: NAD83, UTM:14N
SCALE: 1: 6000 ; 1" = 500'

| DRAWN BY | CHECKED BY | APPROVED BY | PROJECT: | DRAWING NUMBER | SHEET | REV. |
|---|---|---|---|---|---|---|
| GS | SS | RG | 50388X | XL-31 -ML-2002-P- 449-A | 449 | 1 |

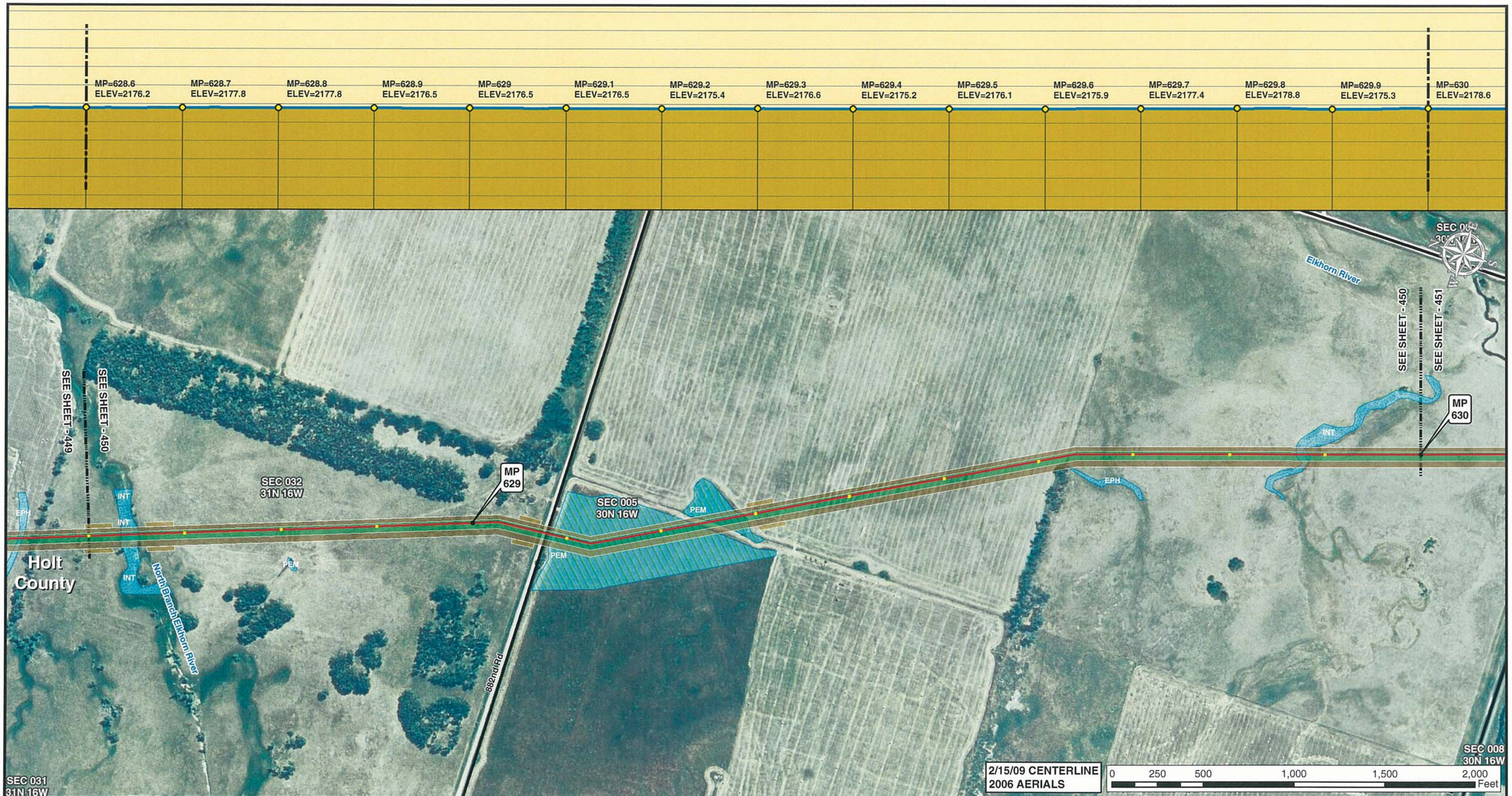


Legend

- MILE POST
- 0.1 MILE TICK MARK
- VALVE
- KEYSTONE XL PROJECT
- PERMANENT EASEMENT
- TEMPORARY EASEMENT
- EXTRA WORKSPACE
- ACCESS ROAD
- TRANSMISSION LINE
- PUMP STATION
- STAGING AREA
- PIPE YARD
- CONTRACTOR YARD
- WATER BODY
- WETLAND
- COUNTY LINE
- SECTION LINE

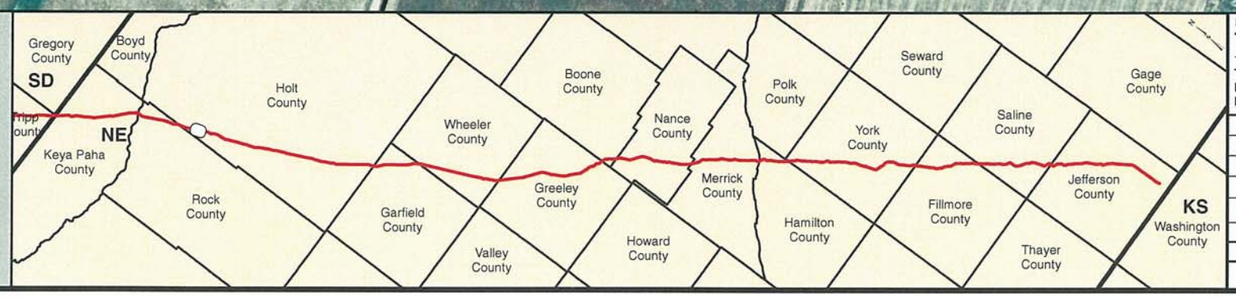


PREPARED BY:
**TROW ENGINEERING CONSULTANTS INC.**
1300 Metropolitan Boulevard, Suite 200
Tallahassee, Florida , USA 32308
Phone: 1-850-385-5441
Fax: 1-850-385-5523

Trow

ConocoPhillips | TransCanada — In business to deliver

| NO. | REVISION | DATE |
|---|---|---|
| | | |
| | | |
| | | |
| | | |
| 1 | ISSUED FOR SUPPLEMENTAL U.S. DEPT. OF STATE FILING (2.15.09 CL) | 7.6.09 |
| 0 | ISSUED FOR UNITED STATES DEPARTMENT OF STATE (7.31.08 CL) | 11.19.08 |

KEYSTONE XL PROJECT
ROUTE SHEETS
MORGAN, MONTANA TO STEELE CITY, NEBRASKA

HOLT COUNTY, NEBRASKA

MAP PARAMETERS
PROJECTION: NAD83, UTM:14N
SCALE: 1: 6000 ; 1" = 500'

| DRAWN BY | CHECKED BY | APPROVED BY | PROJECT: | DRAWING NUMBER | SHEET | REV. |
|---|---|---|---|---|---|---|
| GS | SS | RG | 50388X | XL-31 -ML-2002-P- 450-A | 450 | 1 |

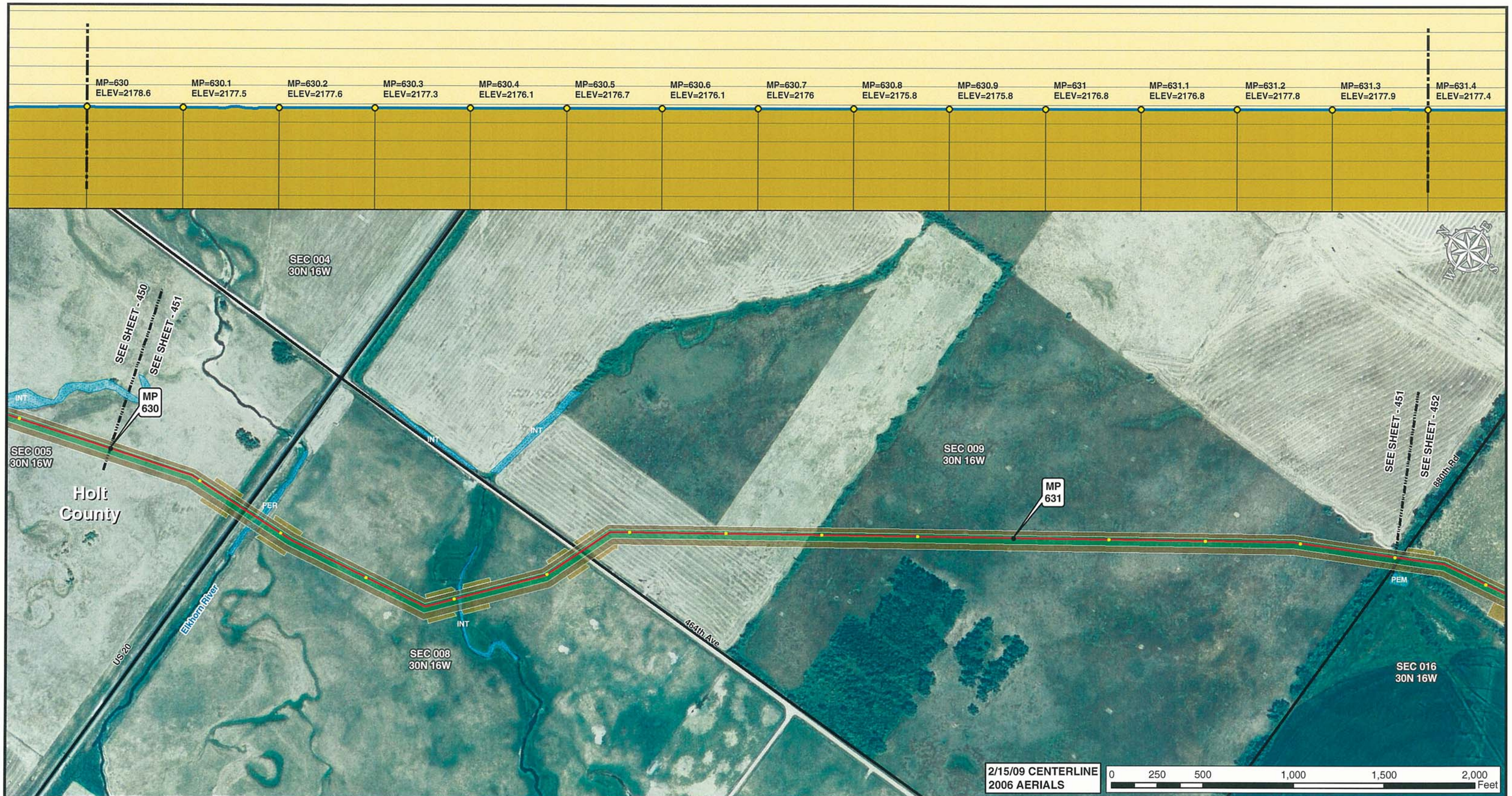


Legend

- MILE POST
- 0.1 MILE TICK MARK
- VALVE
- KEYSTONE XL PROJECT
- PERMANENT EASEMENT
- TEMPORARY EASEMENT
- EXTRA WORKSPACE
- ACCESS ROAD
- TRANSMISSION LINE
- PUMP STATION
- STAGING AREA
- PIPE YARD
- CONTRACTOR YARD
- WATER BODY
- WETLAND
- COUNTY LINE
- SECTION LINE

PREPARED BY:
**TROW ENGINEERING CONSULTANTS INC.**
1300 Metropolitan Boulevard, Suite 200
Tallahassee, Florida , USA 32308
Phone: 1-850-385-5441
Fax: 1-850-385-5523

Trow

ConocoPhillips

TransCanada
*In business to deliver*

| NO. | REVISION | DATE |
|---|---|---|
| | | |
| | | |
| | | |
| 1 | ISSUED FOR SUPPLEMENTAL U.S. DEPT. OF STATE FILING (2.15.09 CL) | 7.6.09 |
| 0 | ISSUED FOR UNITED STATES DEPARTMENT OF STATE (7.31.08 CL) | 11.19.08 |

KEYSTONE XL PROJECT
ROUTE SHEETS
MORGAN, MONTANA TO STEELE CITY, NEBRASKA
HOLT COUNTY, NEBRASKA

MAP PARAMETERS
PROJECTION: NAD83, UTM:14N
SCALE: 1: 6000 ; 1" = 500'

| DRAWN BY | CHECKED BY | APPROVED BY | PROJECT: | DRAWING NUMBER | SHEET | REV. |
|---|---|---|---|---|---|---|
| GS | SS | RG | 50388X | XL-31 -ML-2002-P- 451-A | 451 | 1 |

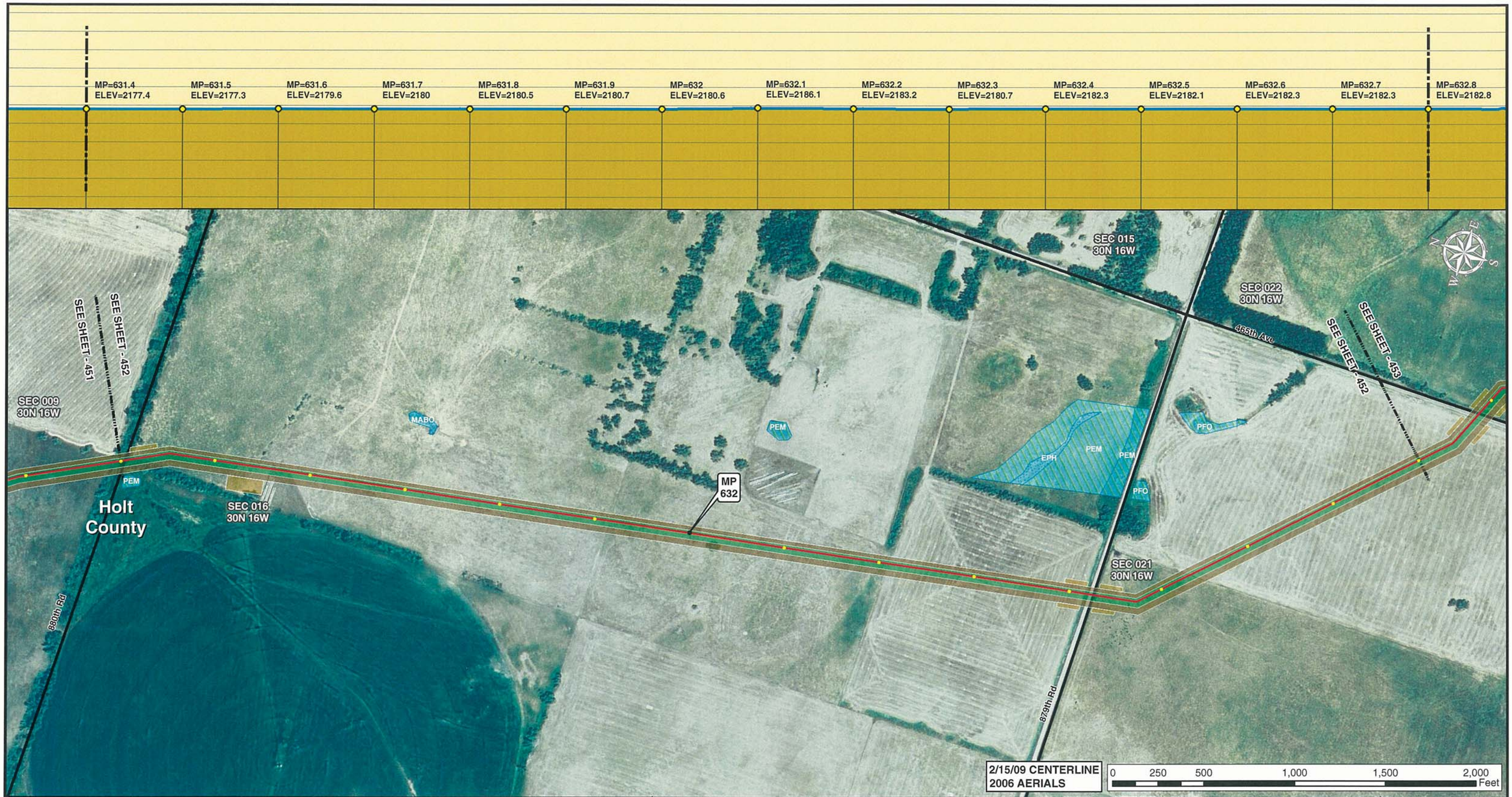


Legend

- MILE POST
- 0.1 MILE TICK MARK
- VALVE
- KEYSTONE XL PROJECT
- PERMANENT EASEMENT
- TEMPORARY EASEMENT
- EXTRA WORKSPACE
- ACCESS ROAD
- TRANSMISSION LINE
- PUMP STATION
- STAGING AREA
- PIPE YARD
- CONTRACTOR YARD
- WATER BODY
- WETLAND
- COUNTY LINE
- SECTION LINE

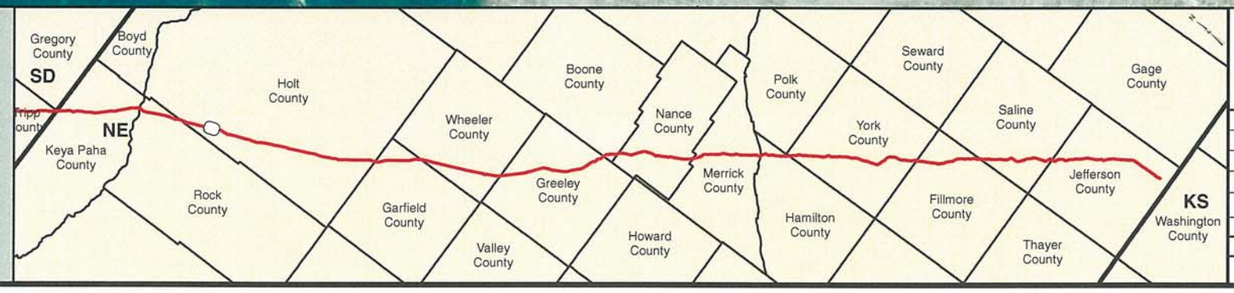


PREPARED BY:

**TROW ENGINEERING CONSULTANTS INC.**

1300 Metropolitan Boulevard, Suite 200
Tallahassee, Florida , USA 32308
Phone: 1-850-385-5441
Fax: 1-850-385-5523

Trow

ConocoPhillips | TransCanada — In business to deliver

| NO. | REVISION | DATE |
|---|---|---|
| | | |
| | | |
| | | |
| 1 | ISSUED FOR SUPPLEMENTAL U.S. DEPT. OF STATE FILING (2.15.09 CL) | 7.6.09 |
| 0 | ISSUED FOR UNITED STATES DEPARTMENT OF STATE (7.31.08 CL) | 11.19.08 |

KEYSTONE XL PROJECT
ROUTE SHEETS
MORGAN, MONTANA TO STEELE CITY, NEBRASKA
HOLT COUNTY, NEBRASKA

MAP PARAMETERS
PROJECTION: NAD83, UTM:14N
SCALE: 1: 6000 ; 1" = 500'

| DRAWN BY | CHECKED BY | APPROVED BY | PROJECT: | DRAWING NUMBER | SHEET | REV. |
|---|---|---|---|---|---|---|
| GS | SS | RG | 50388X | XL-31-ML-2002-P-452-A | 452 | 1 |

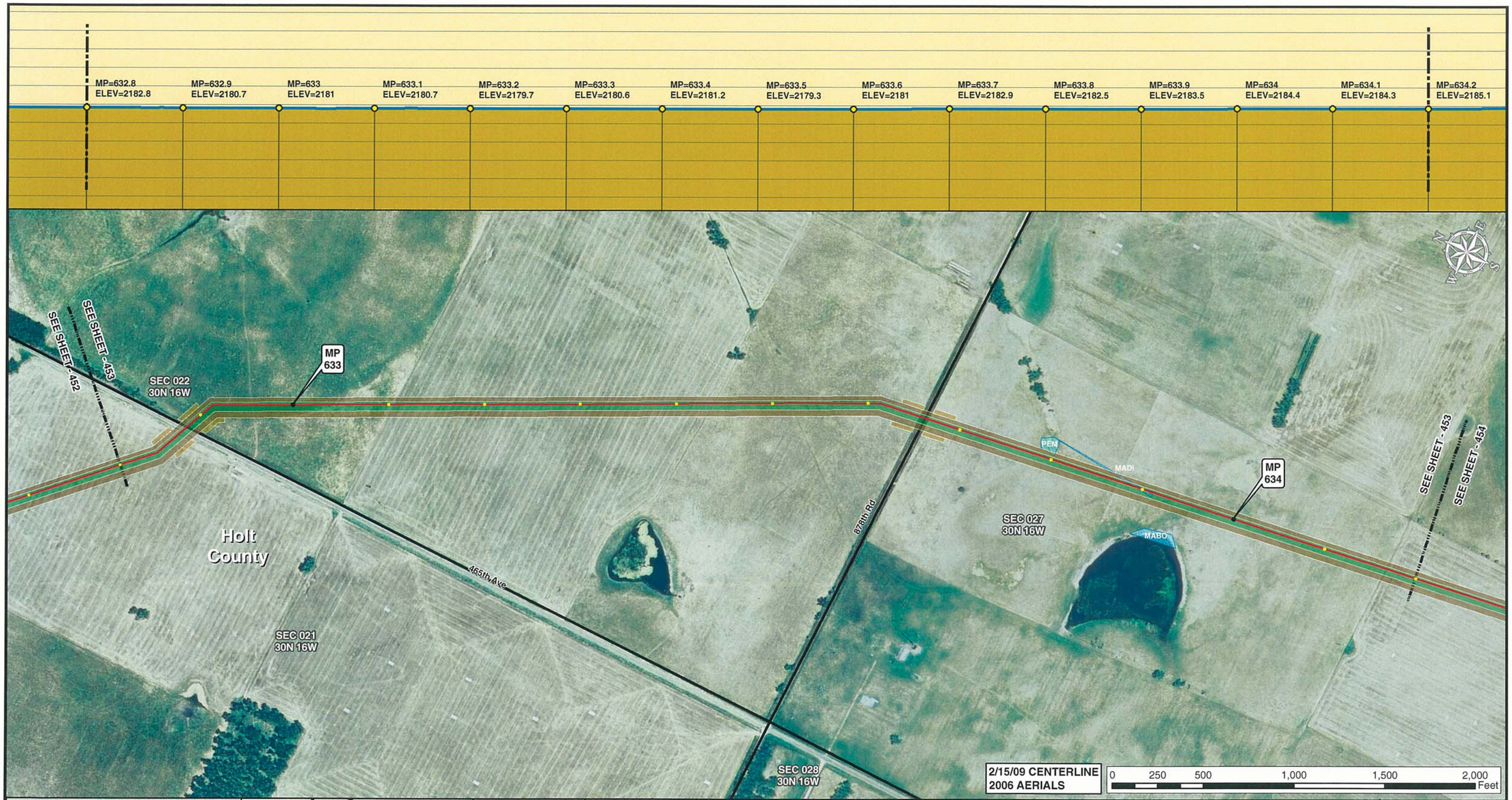


Legend

- MILE POST
- 0.1 MILE TICK MARK
- VALVE
- KEYSTONE XL PROJECT
- PERMANENT EASEMENT
- TEMPORARY EASEMENT
- EXTRA WORKSPACE
- ACCESS ROAD
- TRANSMISSION LINE
- PUMP STATION
- STAGING AREA
- PIPE YARD
- CONTRACTOR YARD
- WATER BODY
- WETLAND
- COUNTY LINE
- SECTION LINE

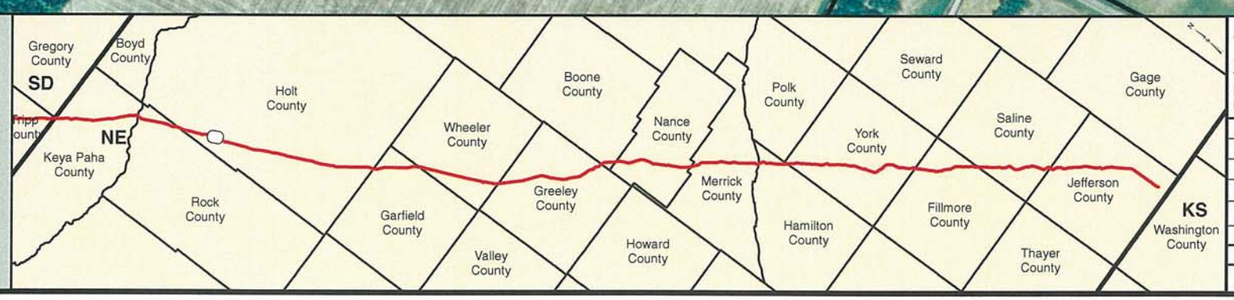


PREPARED BY:
**TROW ENGINEERING CONSULTANTS INC.**
1300 Metropolitan Boulevard, Suite 200
Tallahassee, Florida , USA 32308
Phone: 1-850-385-5441
Fax: 1-850-385-5523

Trow

ConocoPhillips | TransCanada — In business to deliver

| NO. | REVISION | DATE |
|---|---|---|
| | | |
| | | |
| | | |
| 1 | ISSUED FOR SUPPLEMENTAL U.S. DEPT. OF STATE FILING (2.15.09 CL) | 7.6.09 |
| 0 | ISSUED FOR UNITED STATES DEPARTMENT OF STATE (7.31.08 CL) | 11.19.08 |

KEYSTONE XL PROJECT
ROUTE SHEETS
MORGAN, MONTANA TO STEELE CITY, NEBRASKA
HOLT COUNTY, NEBRASKA

MAP PARAMETERS
PROJECTION: NAD83, UTM:14N
SCALE: 1: 6000 ; 1" = 500'

| DRAWN BY | CHECKED BY | APPROVED BY | PROJECT: | DRAWING NUMBER | SHEET | REV. |
|---|---|---|---|---|---|---|
| GS | SS | RG | 50388X | XL-31 -ML-2002-P- 453-A | 453 | 1 |

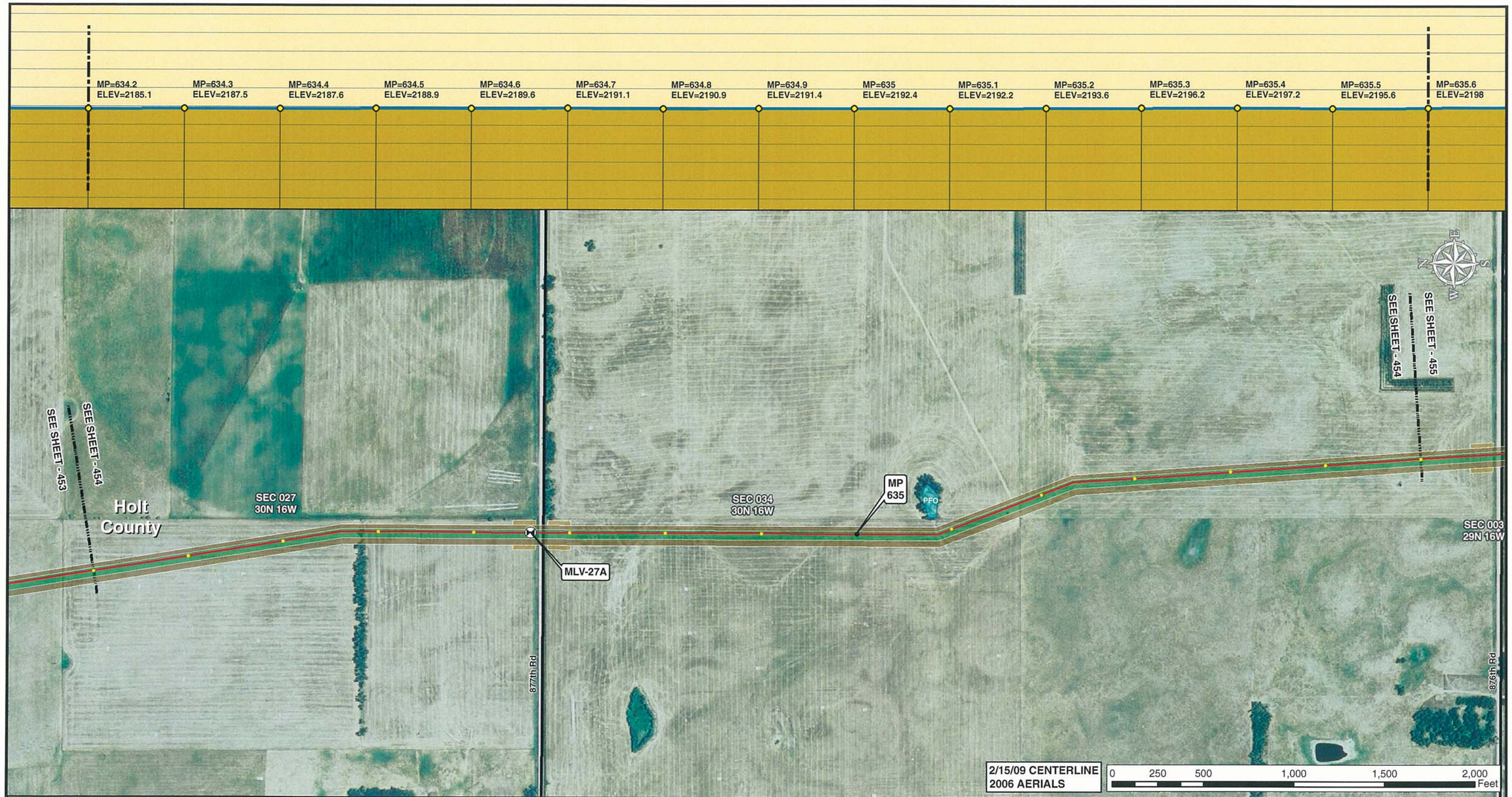


Legend

- MILE POST
- 0.1 MILE TICK MARK
- VALVE
- KEYSTONE XL PROJECT
- PERMANENT EASEMENT
- TEMPORARY EASEMENT
- EXTRA WORKSPACE
- ACCESS ROAD
- TRANSMISSION LINE
- PUMP STATION
- STAGING AREA
- PIPE YARD
- CONTRACTOR YARD
- WATER BODY
- WETLAND
- COUNTY LINE
- SECTION LINE

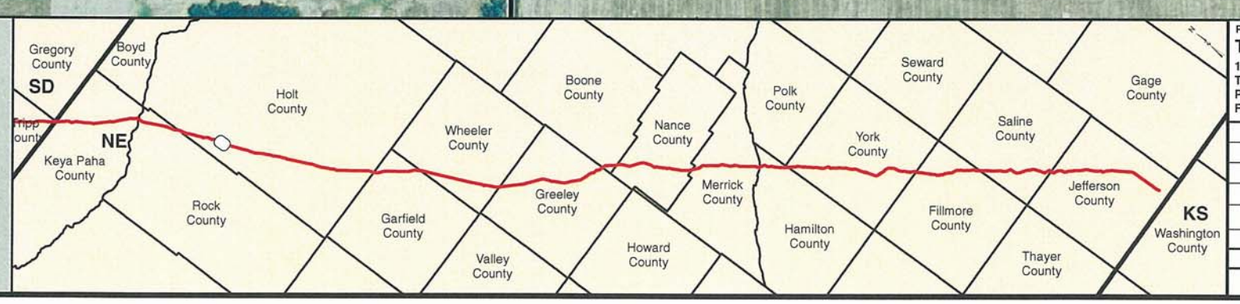


PREPARED BY:
TROW ENGINEERING CONSULTANTS INC.
1300 Metropolitan Boulevard, Suite 200
Tallahassee, Florida , USA 32308
Phone: 1-850-385-5441
Fax: 1-850-385-5523
Trow

| NO. | REVISION | DATE |
|---|---|---|
| | | |
| | | |
| | | |
| 1 | ISSUED FOR SUPPLEMENTAL U.S. DEPT. OF STATE FILING (2.15.09 CL) | 7.6.09 |
| 0 | ISSUED FOR UNITED STATES DEPARTMENT OF STATE (7.31.08 CL) | 11.19.08 |

ConocoPhillips

TransCanada
In business to deliver

KEYSTONE XL PROJECT
ROUTE SHEETS
MORGAN, MONTANA TO STEELE CITY, NEBRASKA
HOLT COUNTY, NEBRASKA

MAP PARAMETERS
PROJECTION: NAD83, UTM:14N
SCALE: 1: 6000 ; 1" = 500'

| DRAWN BY | CHECKED BY | APPROVED BY | PROJECT: | DRAWING NUMBER | SHEET | REV. |
|---|---|---|---|---|---|---|
| GS | SS | RG | 50388X | XL-31-ML-2002-P-454-A | 454 | 1 |

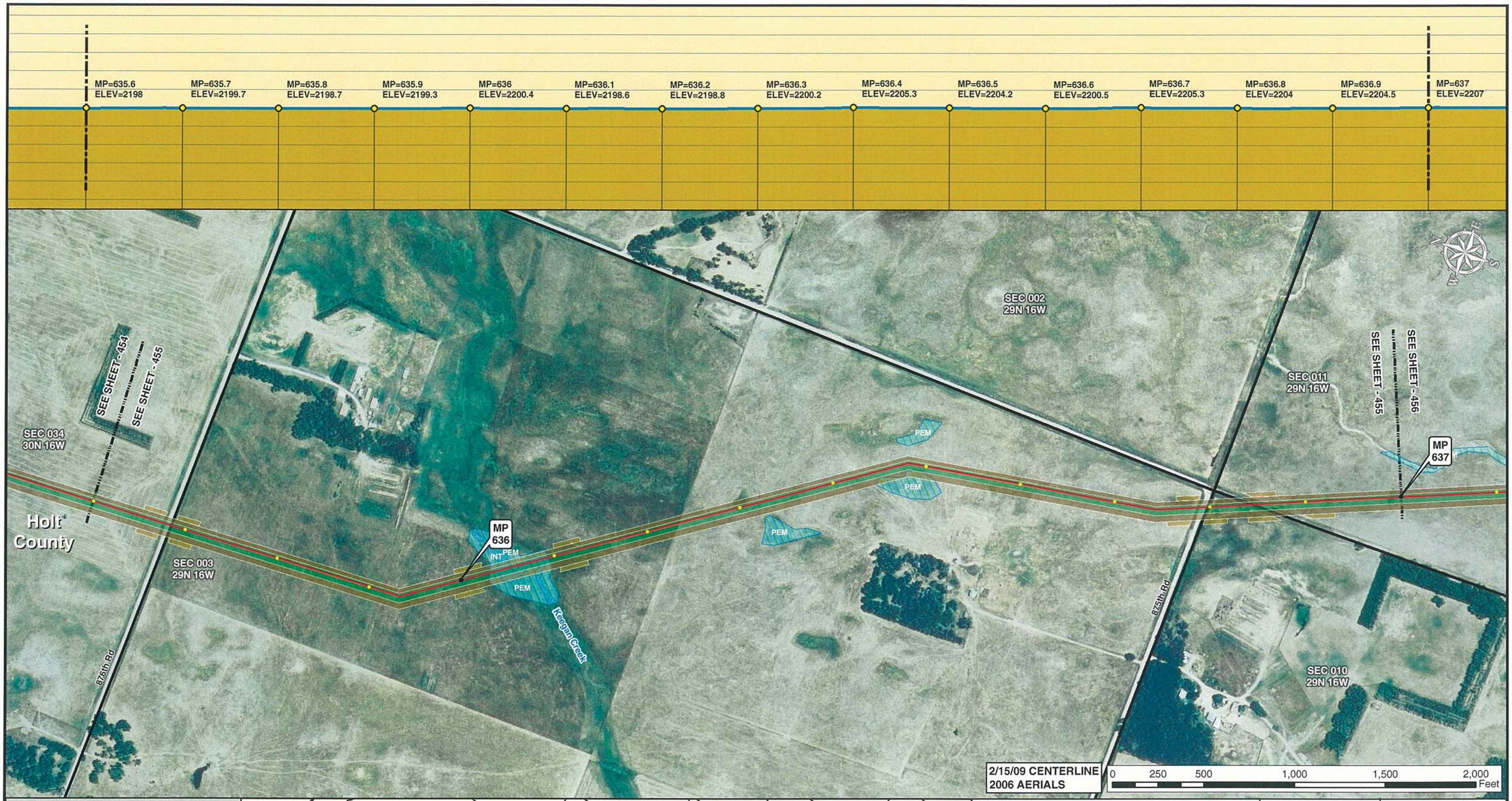


Legend

- MILE POST
- 0.1 MILE TICK MARK
- VALVE
- KEYSTONE XL PROJECT
- PERMANENT EASEMENT
- TEMPORARY EASEMENT
- EXTRA WORKSPACE
- ACCESS ROAD
- TRANSMISSION LINE
- PUMP STATION
- STAGING AREA
- PIPE YARD
- CONTRACTOR YARD
- WATER BODY
- WETLAND
- COUNTY LINE
- SECTION LINE

PREPARED BY:
**TROW ENGINEERING CONSULTANTS INC.**
1300 Metropolitan Boulevard, Suite 200
Tallahassee, Florida , USA 32308
Phone: 1-850-385-5441
Fax: 1-850-385-5523

Trow

ConocoPhillips | TransCanada — In business to deliver

| NO. | REVISION | DATE |
|---|---|---|
| | | |
| | | |
| | | |
| 1 | ISSUED FOR SUPPLEMENTAL U.S. DEPT. OF STATE FILING (2.15.09 CL) | 7.6.09 |
| 0 | ISSUED FOR UNITED STATES DEPARTMENT OF STATE (7.31.08 CL) | 11.19.08 |

KEYSTONE XL PROJECT
ROUTE SHEETS
MORGAN, MONTANA TO STEELE CITY, NEBRASKA
HOLT COUNTY, NEBRASKA

MAP PARAMETERS
PROJECTION: NAD83, UTM:14N
SCALE: 1: 6000 ; 1" = 500'

| DRAWN BY | CHECKED BY | APPROVED BY | PROJECT: | DRAWING NUMBER | SHEET | REV. |
|---|---|---|---|---|---|---|
| GS | SS | RG | 50388X | XL-31-ML-2002-P-455-A | 455 | 1 |

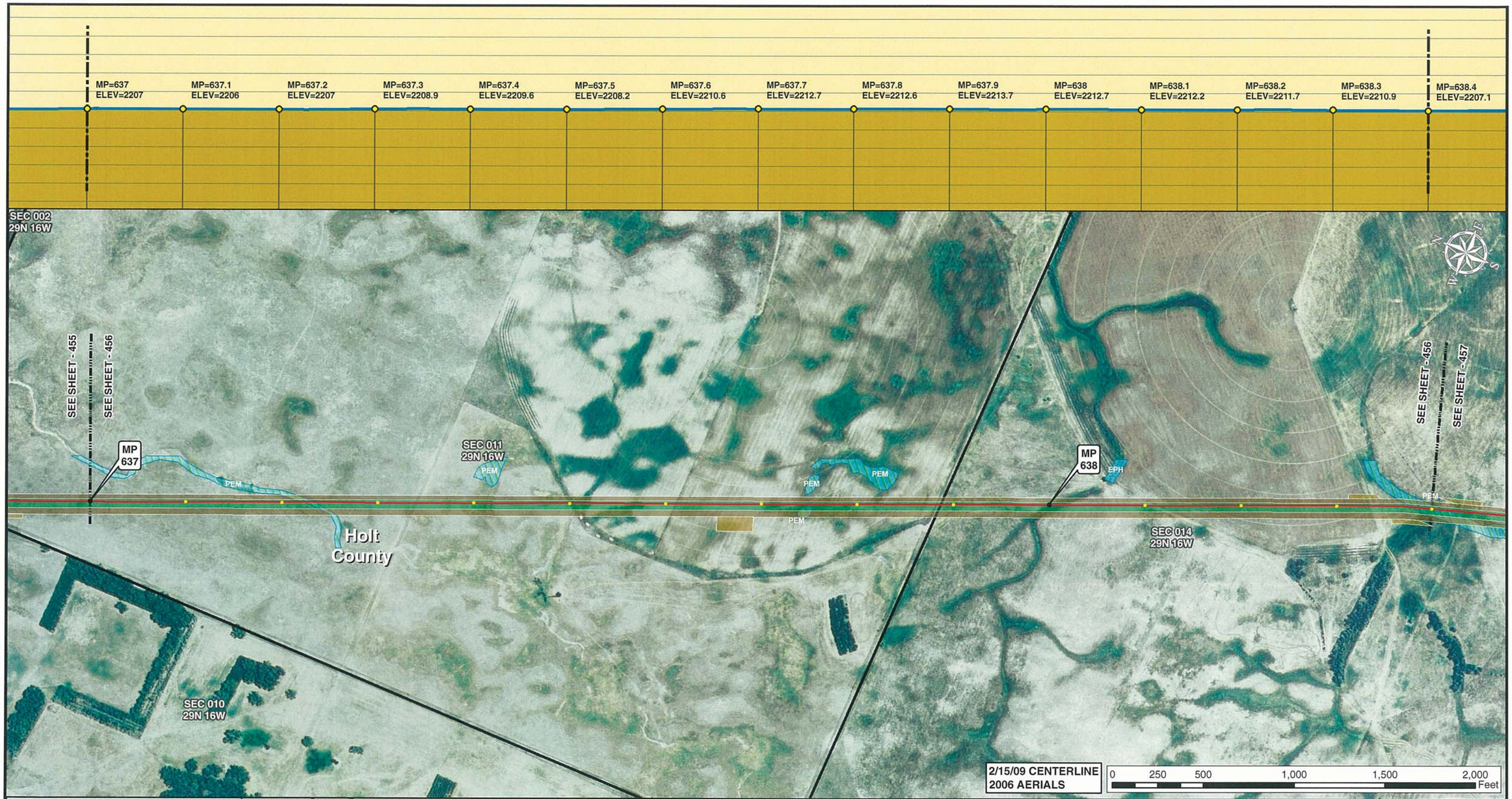


Legend

- MILE POST
- 0.1 MILE TICK MARK
- VALVE
- KEYSTONE XL PROJECT
- PERMANENT EASEMENT
- TEMPORARY EASEMENT
- EXTRA WORKSPACE
- ACCESS ROAD
- TRANSMISSION LINE
- PUMP STATION
- STAGING AREA
- PIPE YARD
- CONTRACTOR YARD
- WATER BODY
- WETLAND
- COUNTY LINE
- SECTION LINE

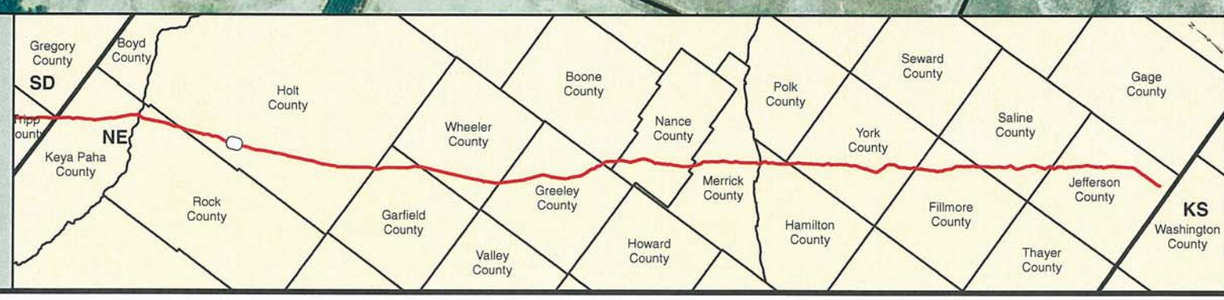


PREPARED BY:
TROW ENGINEERING CONSULTANTS INC.
1300 Metropolitan Boulevard, Suite 200
Tallahassee, Florida , USA 32308
Phone: 1-850-385-5441
Fax: 1-850-385-5523
Trow

| NO. | REVISION | DATE |
|---|---|---|
| | | |
| | | |
| | | |
| 1 | ISSUED FOR SUPPLEMENTAL U.S. DEPT. OF STATE FILING (2.15.09 CL) | 7.6.09 |
| 0 | ISSUED FOR UNITED STATES DEPARTMENT OF STATE (7.31.08 CL) | 11.19.08 |

ConocoPhillips

TransCanada
In business to deliver

KEYSTONE XL PROJECT
ROUTE SHEETS
MORGAN, MONTANA TO STEELE CITY, NEBRASKA
HOLT COUNTY, NEBRASKA

MAP PARAMETERS
PROJECTION: NAD83, UTM:14N
SCALE: 1: 6000 ; 1" = 500'

| DRAWN BY | CHECKED BY | APPROVED BY | PROJECT: | DRAWING NUMBER | SHEET | REV. |
|---|---|---|---|---|---|---|
| GS | SS | RG | 50388X | XL-31 -ML-2002-P- 456-A | 456 | 1 |

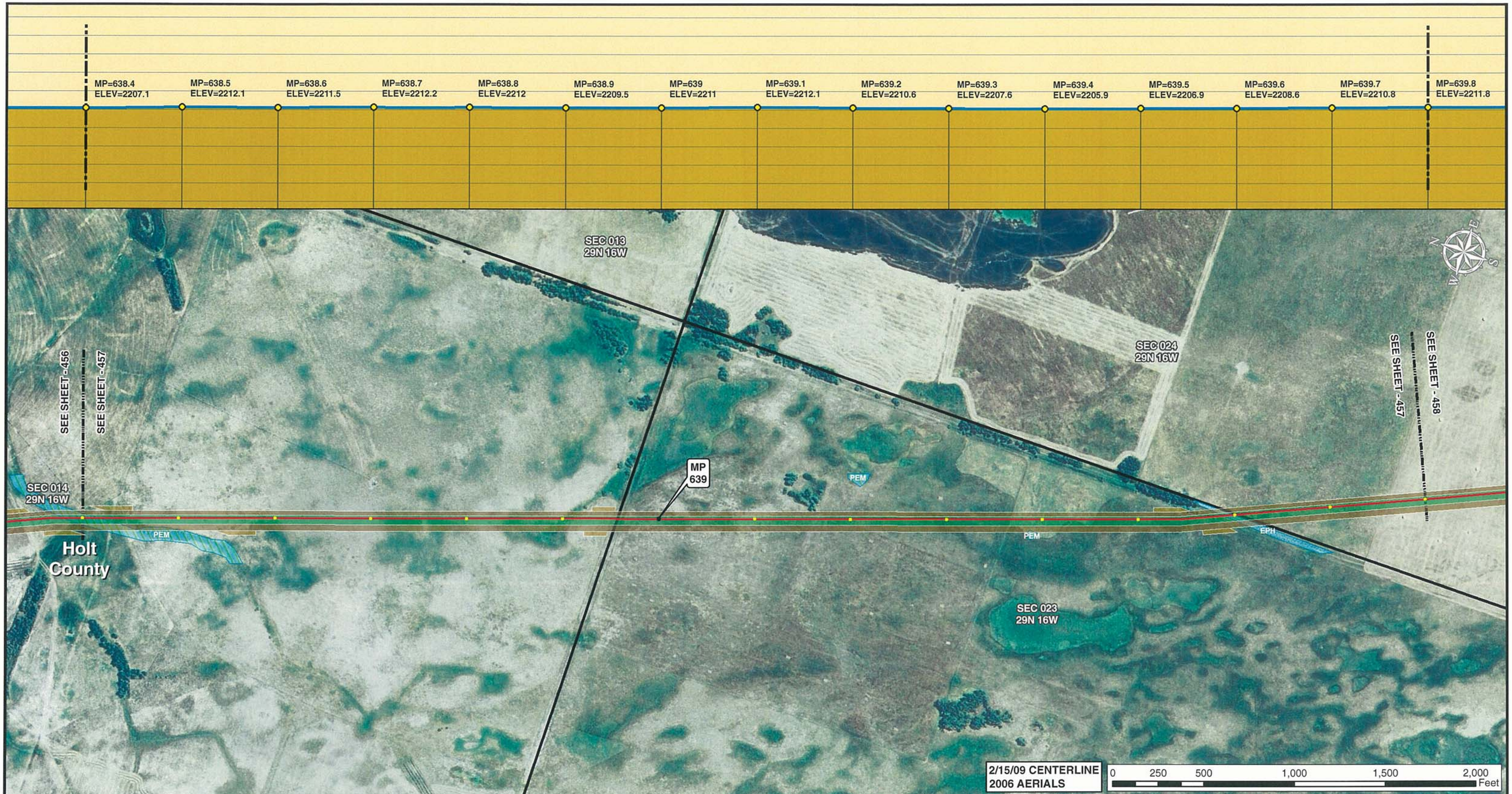


Legend

- MILE POST
- 0.1 MILE TICK MARK
- VALVE
- KEYSTONE XL PROJECT
- PERMANENT EASEMENT
- TEMPORARY EASEMENT
- EXTRA WORKSPACE
- ACCESS ROAD
- TRANSMISSION LINE
- PUMP STATION
- STAGING AREA
- PIPE YARD
- CONTRACTOR YARD
- WATER BODY
- WETLAND
- COUNTY LINE
- SECTION LINE

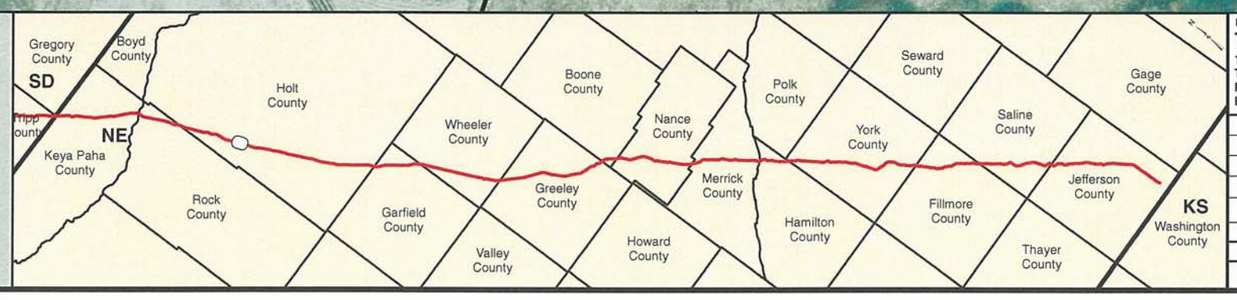


PREPARED BY:

**TROW ENGINEERING CONSULTANTS INC.**

1300 Metropolitan Boulevard, Suite 200
Tallahassee, Florida , USA 32308
Phone: 1-850-385-5441
Fax: 1-850-385-5523

Trow

ConocoPhillips | TransCanada — In business to deliver

| NO. | REVISION | DATE |
|---|---|---|
| | | |
| | | |
| | | |
| 1 | ISSUED FOR SUPPLEMENTAL U.S. DEPT. OF STATE FILING (2.15.09 CL) | 7.6.09 |
| 0 | ISSUED FOR UNITED STATES DEPARTMENT OF STATE (7.31.08 CL) | 11.19.08 |

KEYSTONE XL PROJECT
ROUTE SHEETS
MORGAN, MONTANA TO STEELE CITY, NEBRASKA
HOLT COUNTY, NEBRASKA

MAP PARAMETERS
PROJECTION: NAD83, UTM:14N
SCALE: 1: 6000 ; 1" = 500'

| DRAWN BY | CHECKED BY | APPROVED BY | PROJECT: | DRAWING NUMBER | SHEET | REV. |
|---|---|---|---|---|---|---|
| GS | SS | RG | 50388X | XL-31 -ML-2002-P- 457 -A | 457 | 1 |

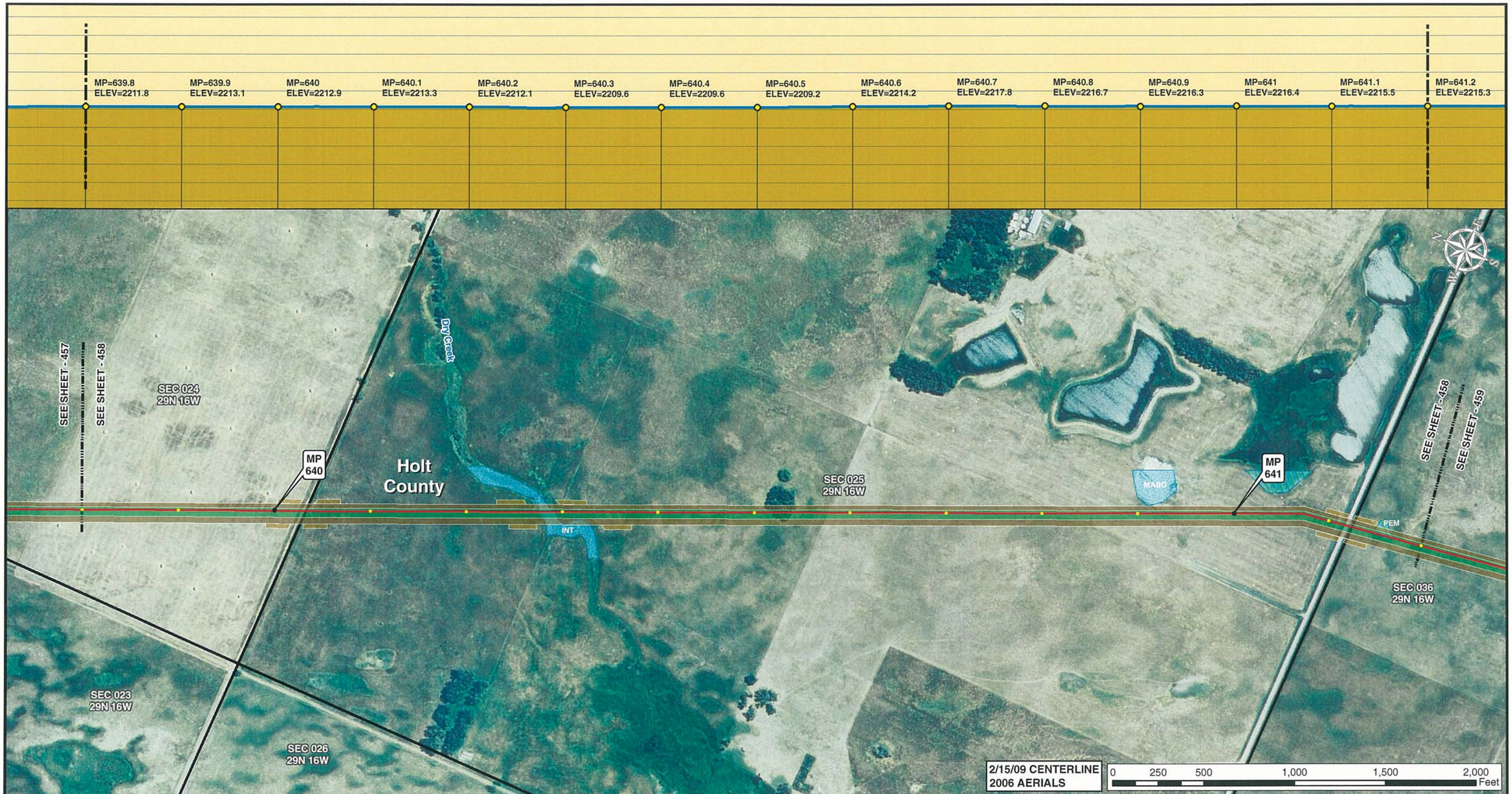


Legend

- MILE POST
- 0.1 MILE TICK MARK
- VALVE
- KEYSTONE XL PROJECT
- PERMANENT EASEMENT
- TEMPORARY EASEMENT
- EXTRA WORKSPACE
- ACCESS ROAD
- TRANSMISSION LINE
- PUMP STATION
- STAGING AREA
- PIPE YARD
- CONTRACTOR YARD
- WATER BODY
- WETLAND
- COUNTY LINE
- SECTION LINE

PREPARED BY:
TROW ENGINEERING CONSULTANTS INC.
1300 Metropolitan Boulevard, Suite 200
Tallahassee, Florida , USA 32308
Phone: 1-850-385-5441
Fax: 1-850-385-5523
Trow

| NO. | REVISION | DATE |
|---|---|---|
| | | |
| | | |
| | | |
| 1 | ISSUED FOR SUPPLEMENTAL U.S. DEPT. OF STATE FILING (2.15.09 CL) | 7.6.09 |
| 0 | ISSUED FOR UNITED STATES DEPARTMENT OF STATE (7.31.08 CL) | 11.19.08 |

ConocoPhillips

TransCanada
*In business to deliver*

KEYSTONE XL PROJECT
ROUTE SHEETS
MORGAN, MONTANA TO STEELE CITY, NEBRASKA
HOLT COUNTY, NEBRASKA

MAP PARAMETERS
PROJECTION: NAD83, UTM:14N
SCALE: 1: 6000 ; 1" = 500'

| DRAWN BY | CHECKED BY | APPROVED BY | PROJECT: | DRAWING NUMBER | SHEET | REV. |
|---|---|---|---|---|---|---|
| GS | SS | RG | 50388X | XL-31 -ML-2002-P- 458-A | 458 | 1 |

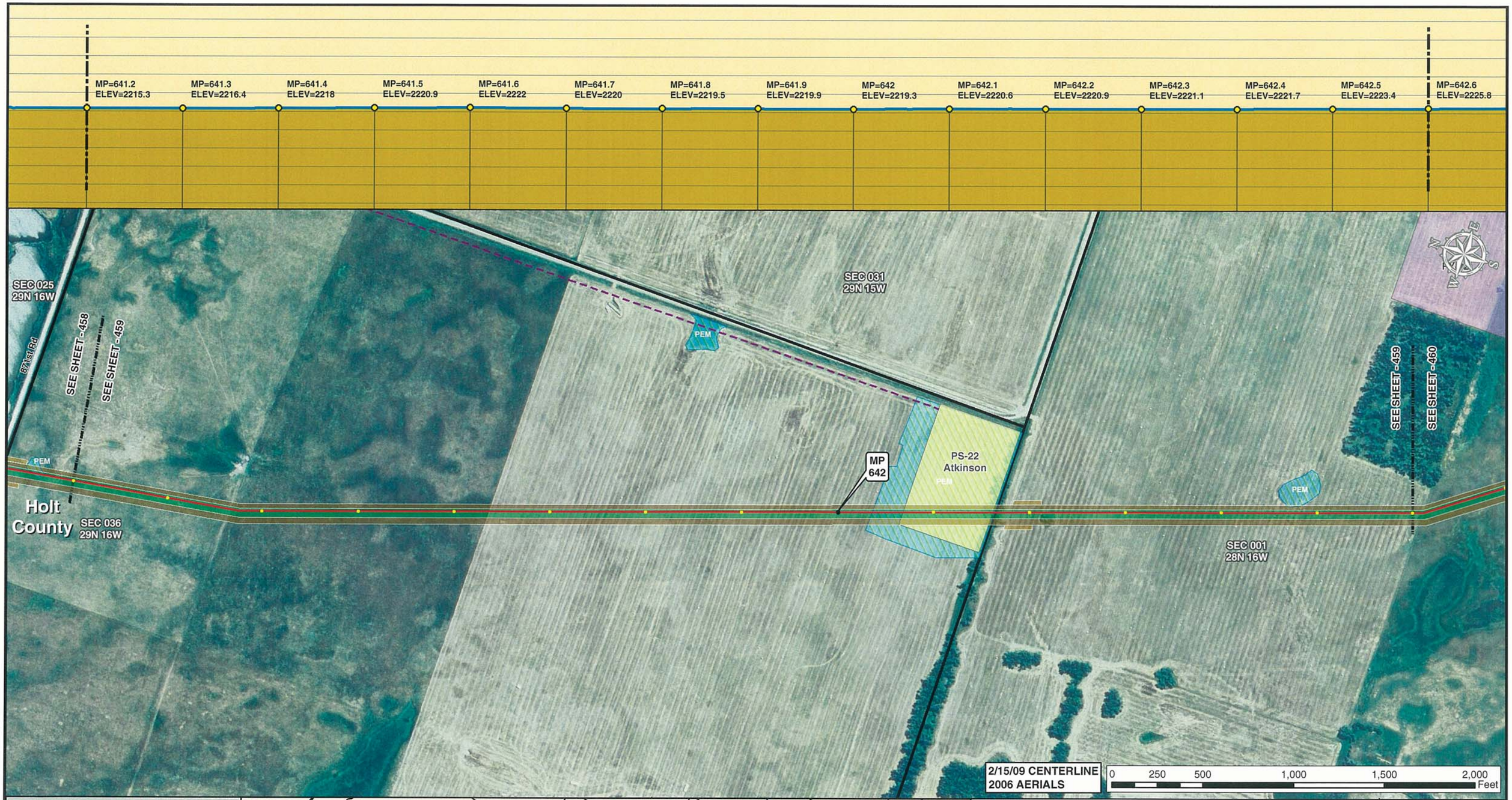


Legend

- MILE POST
- 0.1 MILE TICK MARK
- VALVE
- KEYSTONE XL PROJECT
- PERMANENT EASEMENT
- TEMPORARY EASEMENT
- EXTRA WORKSPACE
- ACCESS ROAD
- TRANSMISSION LINE
- PUMP STATION
- STAGING AREA
- PIPE YARD
- CONTRACTOR YARD
- WATER BODY
- WETLAND
- COUNTY LINE
- SECTION LINE

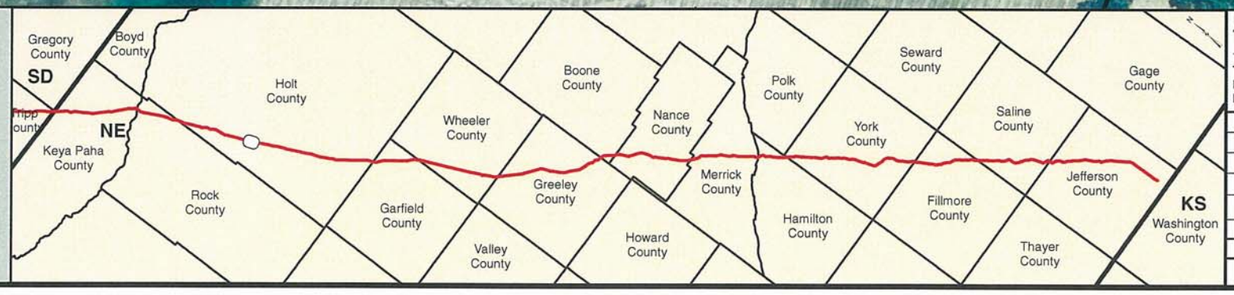


PREPARED BY:
**TROW ENGINEERING CONSULTANTS INC.**
1300 Metropolitan Boulevard, Suite 200
Tallahassee, Florida , USA 32308
Phone: 1-850-385-5441
Fax: 1-850-385-5523

Trow

ConocoPhillips

TransCanada
In business to deliver

| NO. | REVISION | DATE |
|---|---|---|
| | | |
| | | |
| | | |
| 1 | ISSUED FOR SUPPLEMENTAL U.S. DEPT. OF STATE FILING (2.15.09 CL) | 7.6.09 |
| 0 | ISSUED FOR UNITED STATES DEPARTMENT OF STATE (7.31.08 CL) | 11.19.08 |

KEYSTONE XL PROJECT
ROUTE SHEETS
MORGAN, MONTANA TO STEELE CITY, NEBRASKA
HOLT COUNTY, NEBRASKA

MAP PARAMETERS
PROJECTION: NAD83, UTM:14N
SCALE: 1: 6000 ; 1" = 500'

| DRAWN BY | CHECKED BY | APPROVED BY | PROJECT: | DRAWING NUMBER | SHEET | REV. |
|---|---|---|---|---|---|---|
| GS | SS | RG | 50388X | XL-31 -ML-2002-P- 459-A | 459 | 1 |

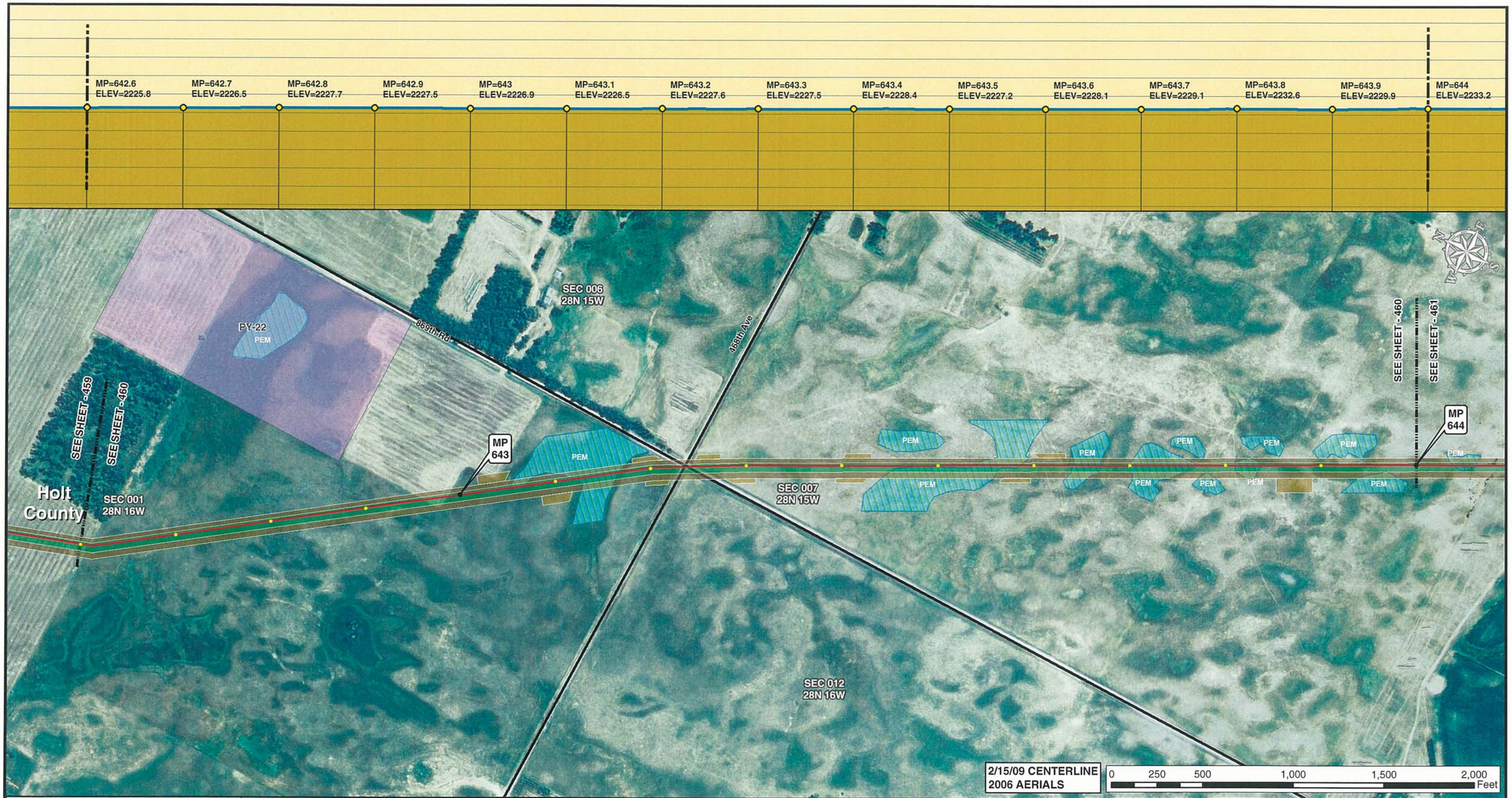


Legend

- MILE POST
- 0.1 MILE TICK MARK
- VALVE
- KEYSTONE XL PROJECT
- PERMANENT EASEMENT
- TEMPORARY EASEMENT
- EXTRA WORKSPACE
- ACCESS ROAD
- TRANSMISSION LINE
- PUMP STATION
- STAGING AREA
- PIPE YARD
- CONTRACTOR YARD
- WATER BODY
- WETLAND
- COUNTY LINE
- SECTION LINE

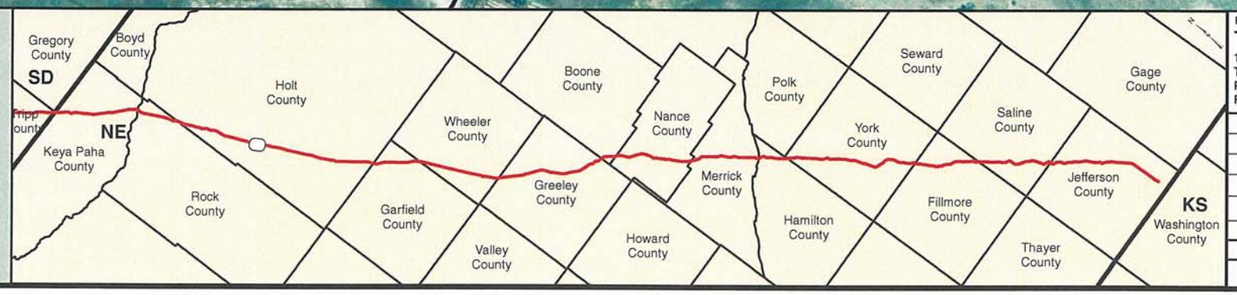


PREPARED BY:
TROW ENGINEERING CONSULTANTS INC.
1300 Metropolitan Boulevard, Suite 200
Tallahassee, Florida , USA 32308
Phone: 1-850-385-5441
Fax: 1-850-385-5523

Trow

ConocoPhillips

TransCanada
In business to deliver

| NO. | REVISION | DATE |
|---|---|---|
| | | |
| | | |
| | | |
| 1 | ISSUED FOR SUPPLEMENTAL U.S. DEPT. OF STATE FILING (2.15.09 CL) | 7.6.09 |
| 0 | ISSUED FOR UNITED STATES DEPARTMENT OF STATE (7.31.08 CL) | 11.19.08 |

KEYSTONE XL PROJECT
ROUTE SHEETS
MORGAN, MONTANA TO STEELE CITY, NEBRASKA
HOLT COUNTY, NEBRASKA

MAP PARAMETERS
PROJECTION: NAD83, UTM:14N
SCALE: 1: 6000 ; 1" = 500'

| DRAWN BY | CHECKED BY | APPROVED BY | PROJECT: | DRAWING NUMBER | SHEET | REV. |
|---|---|---|---|---|---|---|
| GS | SS | RG | 50388X | XL-31 -ML-2002-P- 460-A | 460 | 1 |

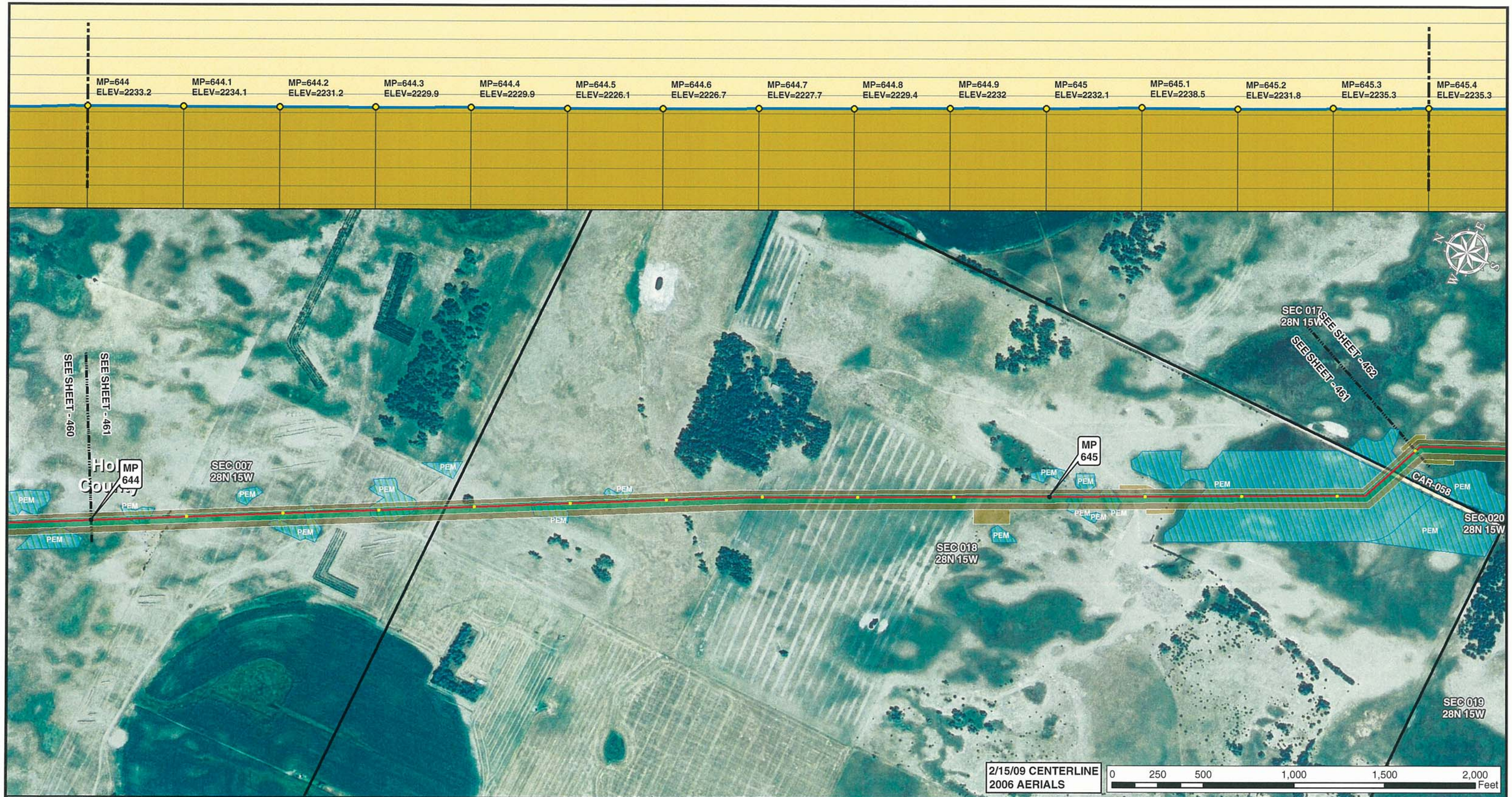


Legend

- MILE POST
- 0.1 MILE TICK MARK
- VALVE
- KEYSTONE XL PROJECT
- PERMANENT EASEMENT
- TEMPORARY EASEMENT
- EXTRA WORKSPACE
- ACCESS ROAD
- TRANSMISSION LINE
- PUMP STATION
- STAGING AREA
- PIPE YARD
- CONTRACTOR YARD
- WATER BODY
- WETLAND
- COUNTY LINE
- SECTION LINE

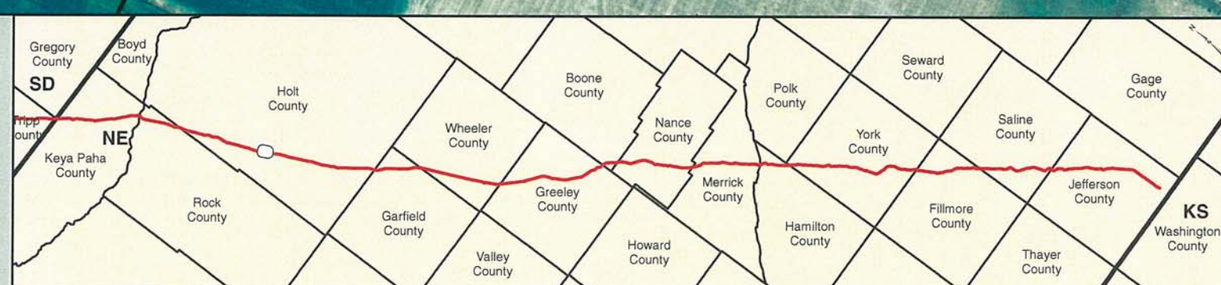


PREPARED BY:

**TROW ENGINEERING CONSULTANTS INC.**
1300 Metropolitan Boulevard, Suite 200
Tallahassee, Florida , USA 32308
Phone: 1-850-385-5441
Fax: 1-850-385-5523

Trow

ConocoPhillips | TransCanada — In business to deliver

| NO. | REVISION | DATE |
|---|---|---|
| | | |
| | | |
| | | |
| 1 | ISSUED FOR SUPPLEMENTAL U.S. DEPT. OF STATE FILING (2.15.09 CL) | 7.6.09 |
| 0 | ISSUED FOR UNITED STATES DEPARTMENT OF STATE (7.31.08 CL) | 11.19.08 |

KEYSTONE XL PROJECT
ROUTE SHEETS
MORGAN, MONTANA TO STEELE CITY, NEBRASKA
HOLT COUNTY, NEBRASKA

MAP PARAMETERS
PROJECTION: NAD83, UTM:14N
SCALE: 1: 6000 ; 1" = 500'

| DRAWN BY | CHECKED BY | APPROVED BY | PROJECT: | DRAWING NUMBER | SHEET | REV. |
|---|---|---|---|---|---|---|
| GS | SS | RG | 50388X | XL-31 -ML-2002-P- 461-A | 461 | 1 |

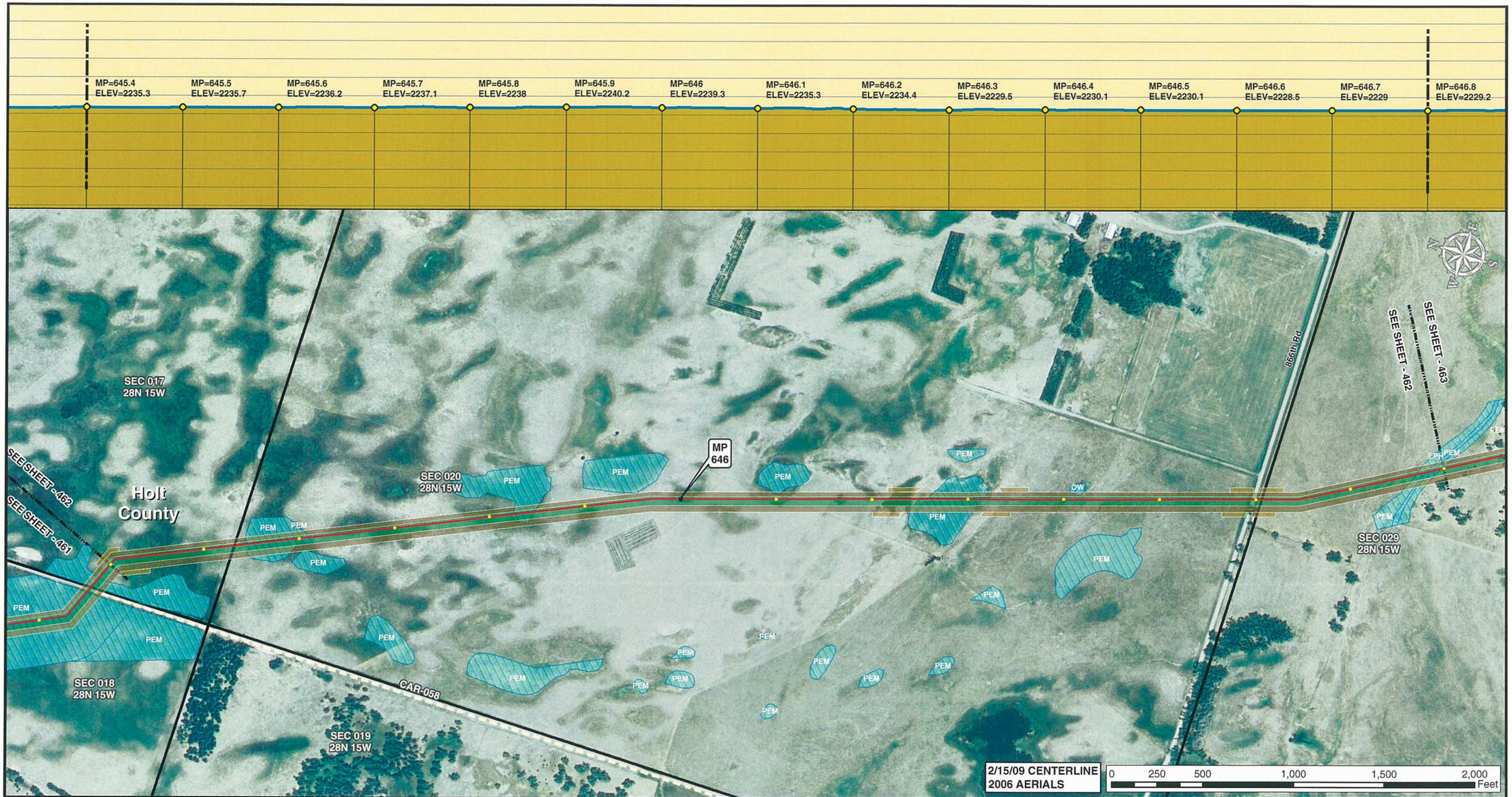


Legend

- MILE POST
- 0.1 MILE TICK MARK
- VALVE
- KEYSTONE XL PROJECT
- PERMANENT EASEMENT
- TEMPORARY EASEMENT
- EXTRA WORKSPACE
- ACCESS ROAD
- TRANSMISSION LINE
- PUMP STATION
- STAGING AREA
- PIPE YARD
- CONTRACTOR YARD
- WATER BODY
- WETLAND
- COUNTY LINE
- SECTION LINE

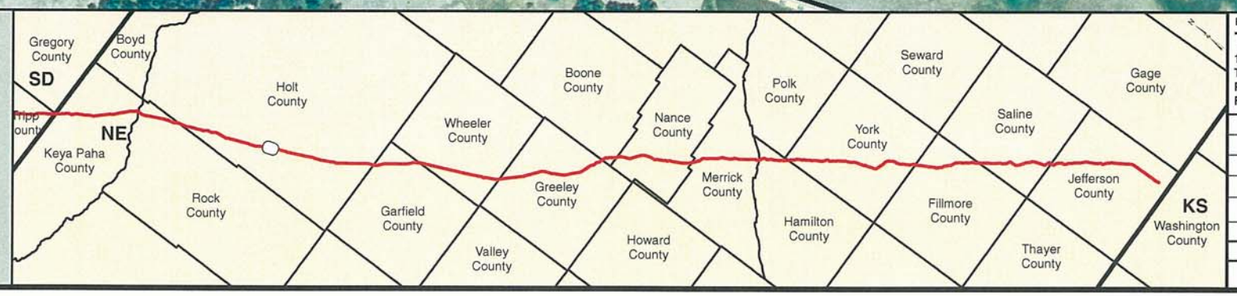


PREPARED BY:
**TROW ENGINEERING CONSULTANTS INC.**
1300 Metropolitan Boulevard, Suite 200
Tallahassee, Florida , USA 32308
Phone: 1-850-385-5441
Fax: 1-850-385-5523

Trow

ConocoPhillips

TransCanada
*In business to deliver*

| NO. | REVISION | DATE |
|---|---|---|
| | | |
| | | |
| | | |
| 1 | ISSUED FOR SUPPLEMENTAL U.S. DEPT. OF STATE FILING (2.15.09 CL) | 7.6.09 |
| 0 | ISSUED FOR UNITED STATES DEPARTMENT OF STATE (7.31.08 CL) | 11.19.08 |

KEYSTONE XL PROJECT
ROUTE SHEETS
MORGAN, MONTANA TO STEELE CITY, NEBRASKA
HOLT COUNTY, NEBRASKA

MAP PARAMETERS
PROJECTION: NAD83, UTM:14N
SCALE: 1: 6000 ; 1" = 500'

| DRAWN BY | CHECKED BY | APPROVED BY | PROJECT: | DRAWING NUMBER | SHEET | REV. |
|---|---|---|---|---|---|---|
| GS | SS | RG | 50388X | XL-31 -ML-2002-P- 462-A | 462 | 1 |

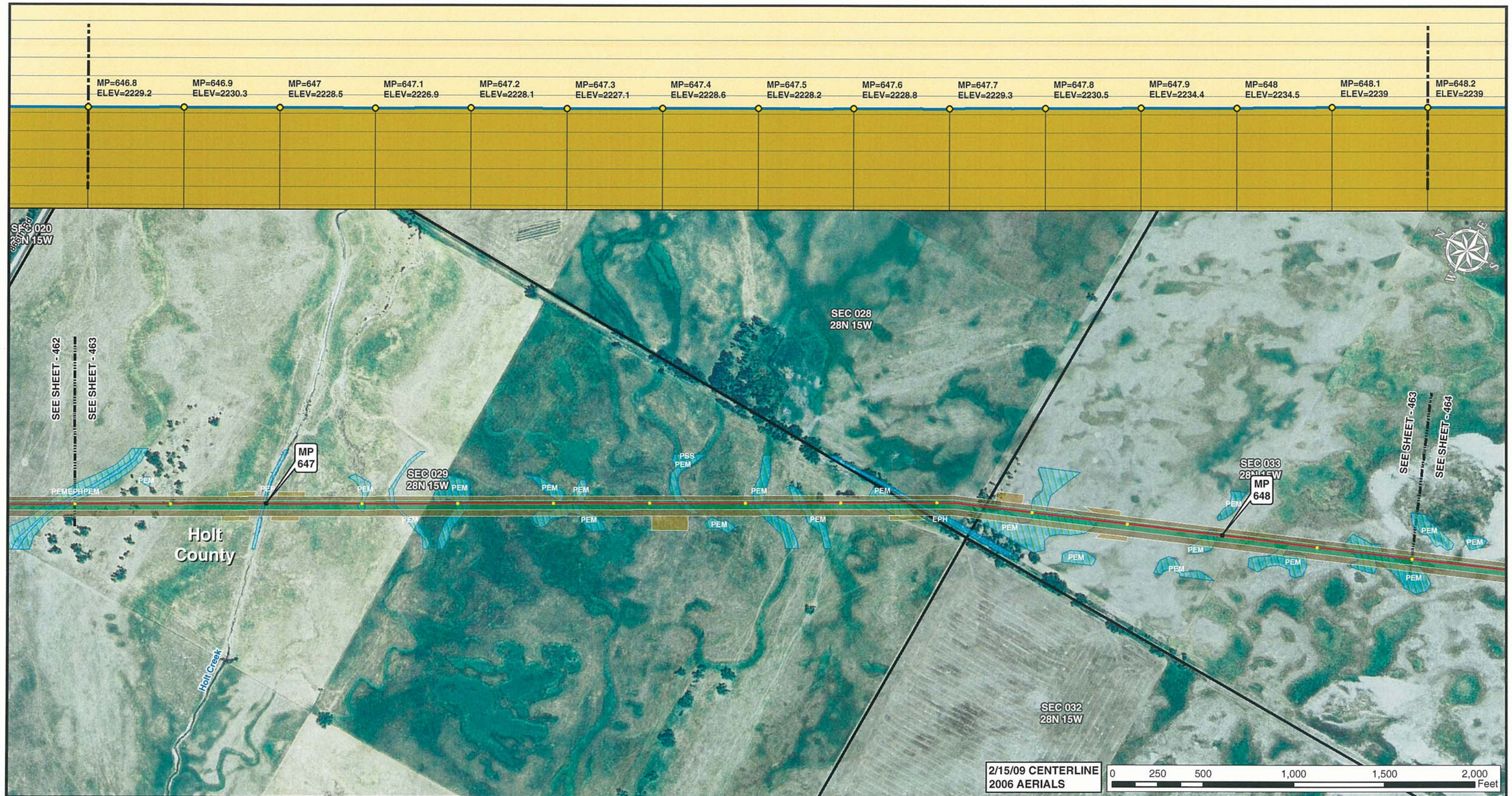


Legend

- MILE POST
- 0.1 MILE TICK MARK
- VALVE
- KEYSTONE XL PROJECT
- PERMANENT EASEMENT
- TEMPORARY EASEMENT
- EXTRA WORKSPACE
- ACCESS ROAD
- TRANSMISSION LINE
- PUMP STATION
- STAGING AREA
- PIPE YARD
- CONTRACTOR YARD
- WATER BODY
- WETLAND
- COUNTY LINE
- SECTION LINE

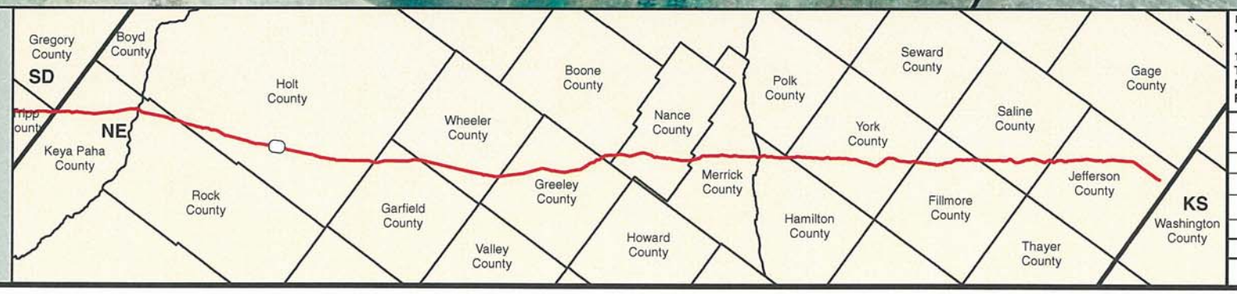


PREPARED BY:
**TROW ENGINEERING CONSULTANTS INC.**
1300 Metropolitan Boulevard, Suite 200
Tallahassee, Florida , USA 32308
Phone: 1-850-385-5441
Fax: 1-850-385-5523

Trow

ConocoPhillips | TransCanada — In business to deliver

| NO. | REVISION | DATE |
|---|---|---|
| | | |
| | | |
| | | |
| 1 | ISSUED FOR SUPPLEMENTAL U.S. DEPT. OF STATE FILING (2.15.09 CL) | 7.6.09 |
| 0 | ISSUED FOR UNITED STATES DEPARTMENT OF STATE (7.31.08 CL) | 11.19.08 |

KEYSTONE XL PROJECT
ROUTE SHEETS
MORGAN, MONTANA TO STEELE CITY, NEBRASKA
HOLT COUNTY, NEBRASKA

MAP PARAMETERS
PROJECTION: NAD83, UTM:14N
SCALE: 1: 6000 ; 1" = 500'

| DRAWN BY | CHECKED BY | APPROVED BY | PROJECT: | DRAWING NUMBER | SHEET | REV. |
|---|---|---|---|---|---|---|
| GS | SS | RG | 50388X | XL-31 -ML-2002-P- 463-A | 463 | 1 |

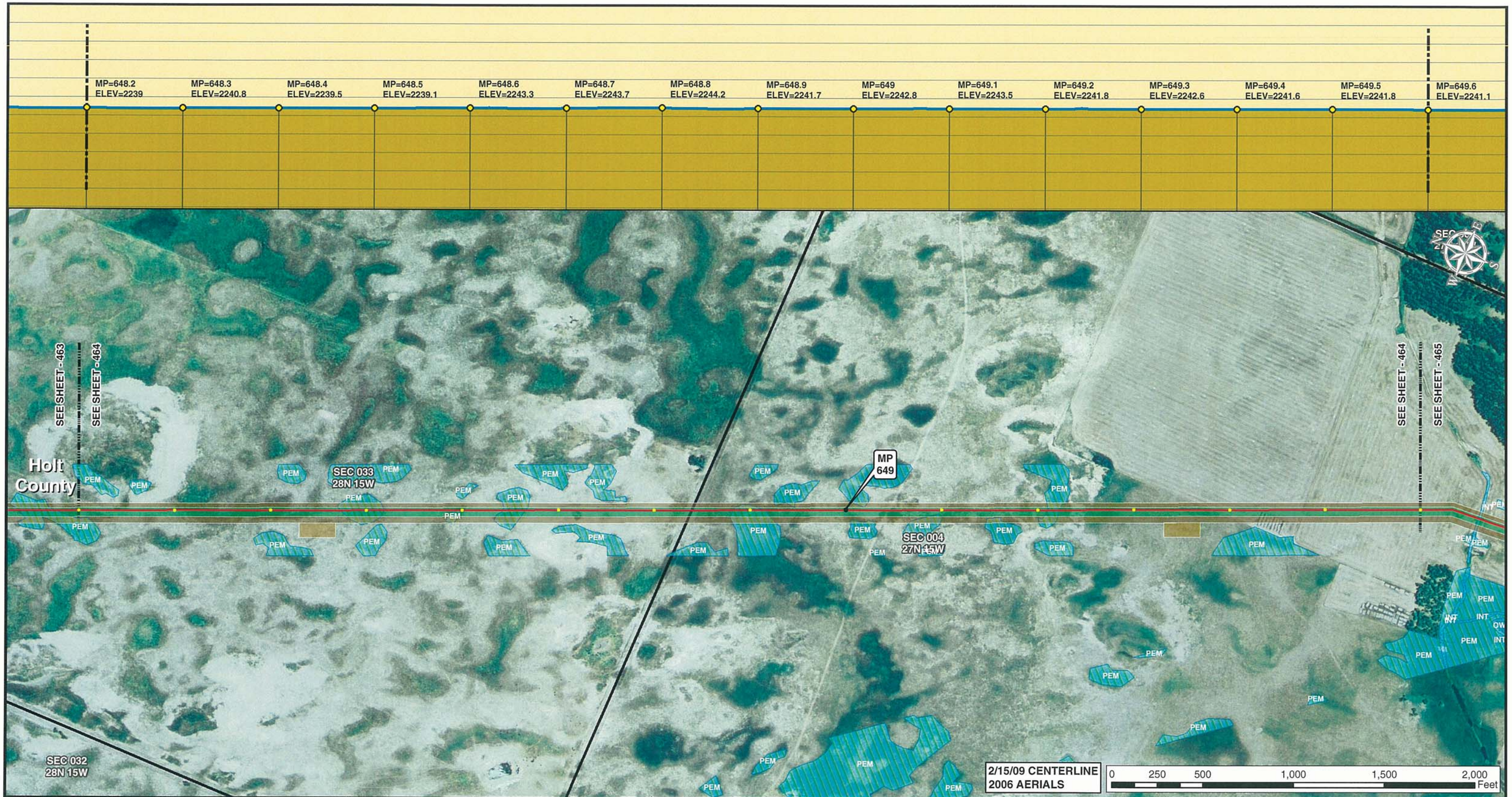


Legend

- MILE POST
- 0.1 MILE TICK MARK
- VALVE
- KEYSTONE XL PROJECT
- PERMANENT EASEMENT
- TEMPORARY EASEMENT
- EXTRA WORKSPACE
- ACCESS ROAD
- TRANSMISSION LINE
- PUMP STATION
- STAGING AREA
- PIPE YARD
- CONTRACTOR YARD
- WATER BODY
- WETLAND
- COUNTY LINE
- SECTION LINE

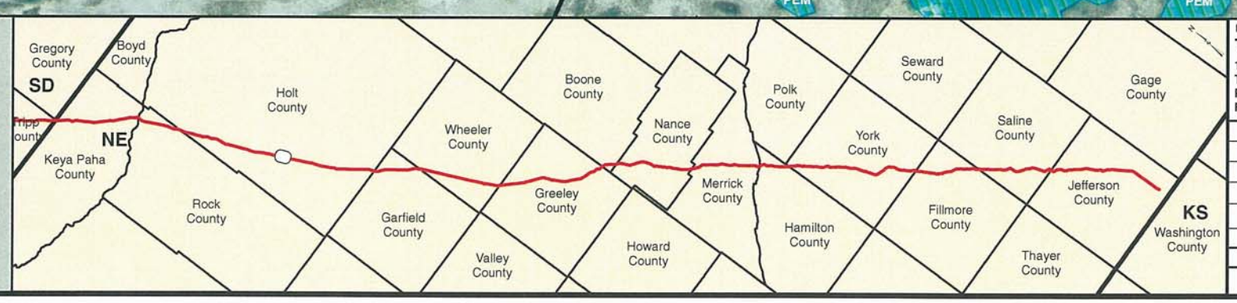


PREPARED BY:
TROW ENGINEERING CONSULTANTS INC.
1300 Metropolitan Boulevard, Suite 200
Tallahassee, Florida , USA 32308
Phone: 1-850-385-5441
Fax: 1-850-385-5523
Trow

| NO. | REVISION | DATE |
|---|---|---|
| | | |
| | | |
| | | |
| 1 | ISSUED FOR SUPPLEMENTAL U.S. DEPT. OF STATE FILING (2.15.09 CL) | 7.6.09 |
| 0 | ISSUED FOR UNITED STATES DEPARTMENT OF STATE (7.31.08 CL) | 11.19.08 |

ConocoPhillips

TransCanada
In business to deliver

KEYSTONE XL PROJECT
ROUTE SHEETS
MORGAN, MONTANA TO STEELE CITY, NEBRASKA
HOLT COUNTY, NEBRASKA

MAP PARAMETERS
PROJECTION: NAD83, UTM:14N
SCALE: 1: 6000 ; 1" = 500'

| DRAWN BY | CHECKED BY | APPROVED BY | PROJECT: | DRAWING NUMBER | SHEET | REV. |
|---|---|---|---|---|---|---|
| GS | SS | RG | 50388X | XL-31 -ML-2002-P- 464-A | 464 | 1 |

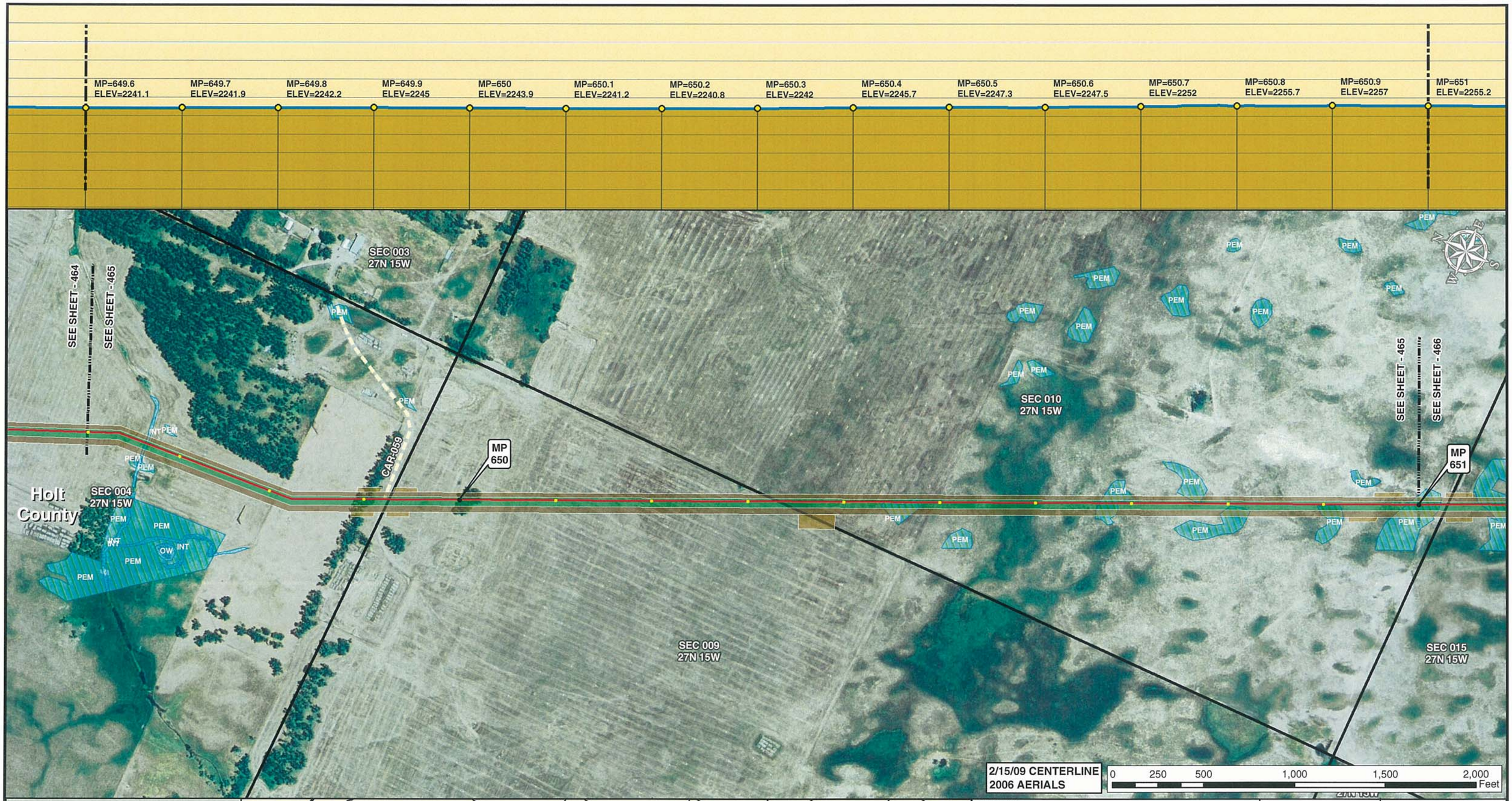


Legend

- MILE POST
- 0.1 MILE TICK MARK
- VALVE
- KEYSTONE XL PROJECT
- PERMANENT EASEMENT
- TEMPORARY EASEMENT
- EXTRA WORKSPACE
- ACCESS ROAD
- TRANSMISSION LINE
- PUMP STATION
- STAGING AREA
- PIPE YARD
- CONTRACTOR YARD
- WATER BODY
- WETLAND
- COUNTY LINE
- SECTION LINE

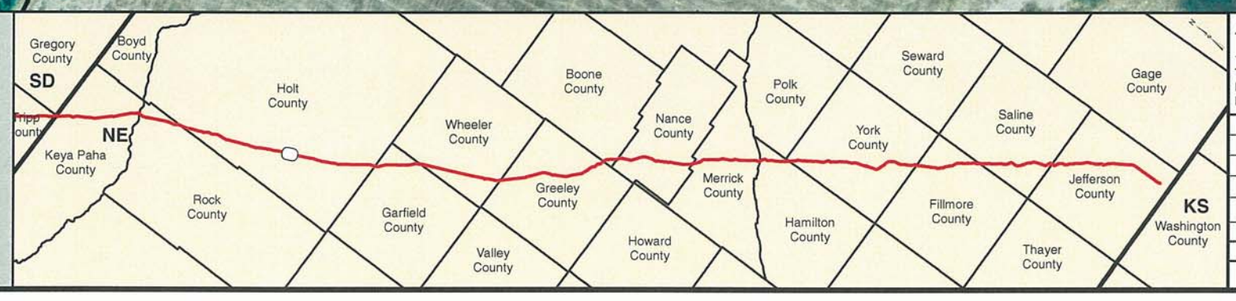


PREPARED BY:
**TROW ENGINEERING CONSULTANTS INC.**
1300 Metropolitan Boulevard, Suite 200
Tallahassee, Florida , USA 32308
Phone: 1-850-385-5441
Fax: 1-850-385-5523

Trow

ConocoPhillips | TransCanada — In business to deliver

| NO. | REVISION | DATE |
|---|---|---|
| | | |
| | | |
| | | |
| 1 | ISSUED FOR SUPPLEMENTAL U.S. DEPT. OF STATE FILING (2.15.09 CL) | 7.6.09 |
| 0 | ISSUED FOR UNITED STATES DEPARTMENT OF STATE (7.31.08 CL) | 11.19.08 |

KEYSTONE XL PROJECT
ROUTE SHEETS
MORGAN, MONTANA TO STEELE CITY, NEBRASKA
HOLT COUNTY, NEBRASKA

MAP PARAMETERS
PROJECTION: NAD83, UTM:14N
SCALE: 1: 6000 ; 1" = 500'

| DRAWN BY | CHECKED BY | APPROVED BY | PROJECT: | DRAWING NUMBER | SHEET | REV. |
|---|---|---|---|---|---|---|
| GS | SS | RG | 50388X | XL-31 -ML-2002-P- 465-A | 465 | 1 |

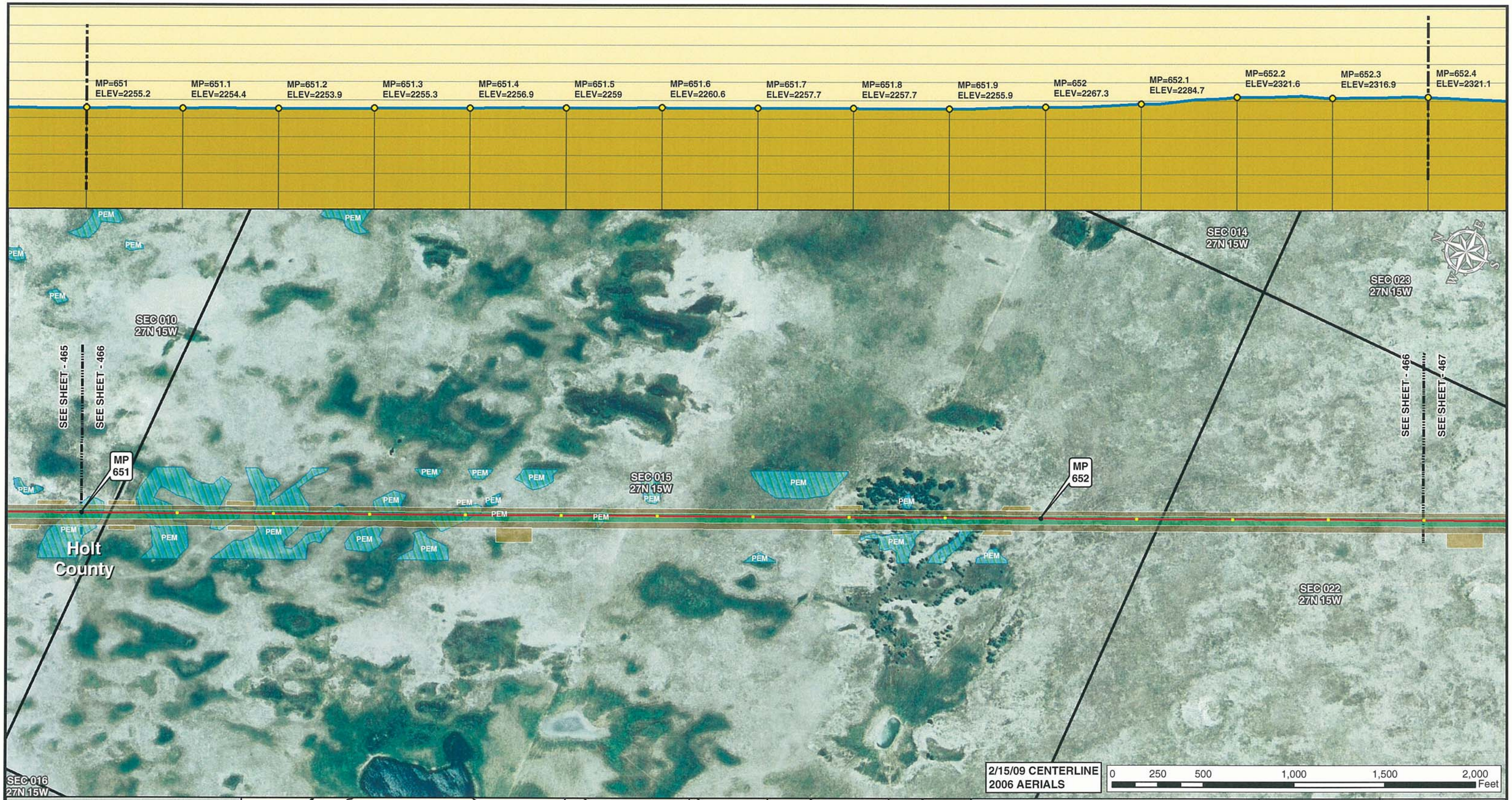


Legend

- MILE POST
- 0.1 MILE TICK MARK
- VALVE
- KEYSTONE XL PROJECT
- PERMANENT EASEMENT
- TEMPORARY EASEMENT
- EXTRA WORKSPACE
- ACCESS ROAD
- TRANSMISSION LINE
- PUMP STATION
- STAGING AREA
- PIPE YARD
- CONTRACTOR YARD
- WATER BODY
- WETLAND
- COUNTY LINE
- SECTION LINE

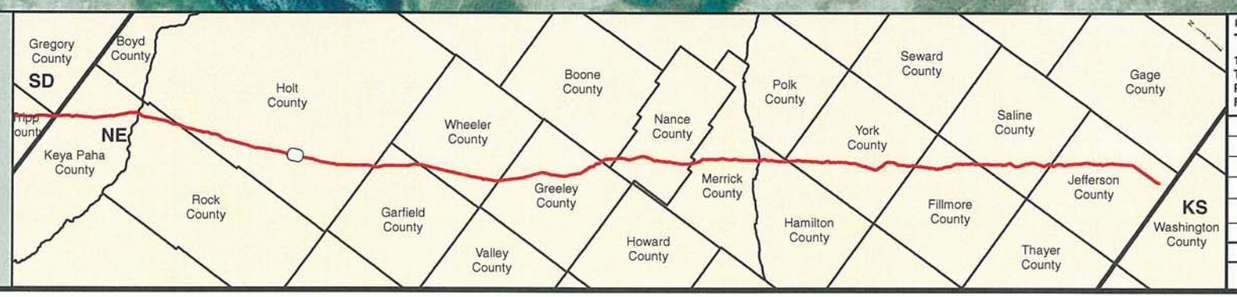


PREPARED BY:
TROW ENGINEERING CONSULTANTS INC.
1300 Metropolitan Boulevard, Suite 200
Tallahassee, Florida , USA 32308
Phone: 1-850-385-5441
Fax: 1-850-385-5523
Trow

| NO. | REVISION | DATE |
|---|---|---|
| | | |
| | | |
| | | |
| 1 | ISSUED FOR SUPPLEMENTAL U.S. DEPT. OF STATE FILING (2.15.09 CL) | 7.6.09 |
| 0 | ISSUED FOR UNITED STATES DEPARTMENT OF STATE (7.31.08 CL) | 11.19.08 |

ConocoPhillips

TransCanada
In business to deliver

KEYSTONE XL PROJECT
ROUTE SHEETS
MORGAN, MONTANA TO STEELE CITY, NEBRASKA
HOLT COUNTY, NEBRASKA

MAP PARAMETERS
PROJECTION: NAD83, UTM:14N
SCALE: 1: 6000 ; 1" = 500'

| DRAWN BY | CHECKED BY | APPROVED BY | PROJECT: | DRAWING NUMBER | SHEET | REV. |
|---|---|---|---|---|---|---|
| GS | SS | RG | 50388X | XL-31 -ML-2002-P- 466-A | 466 | 1 |

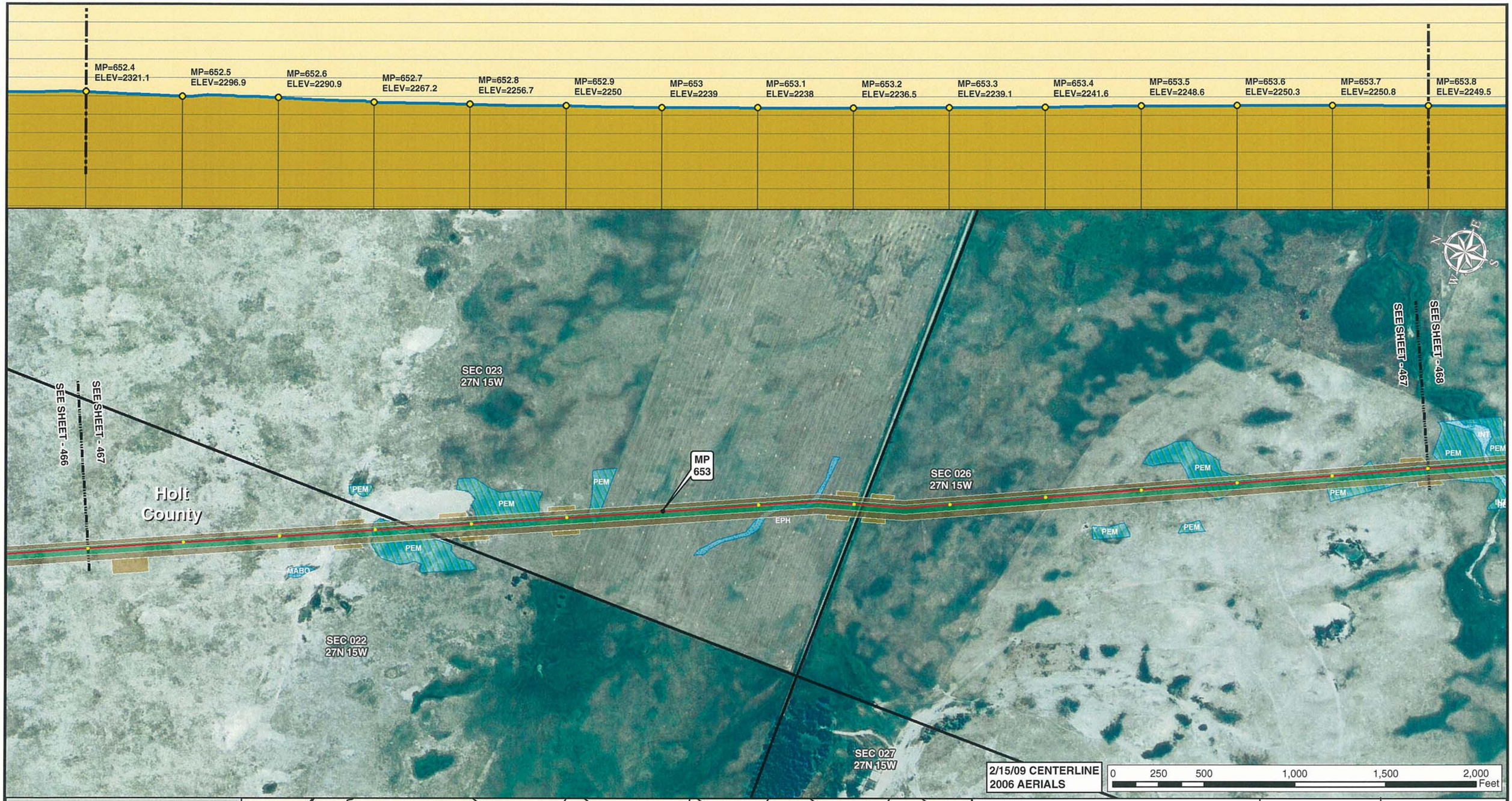


Legend

- MILE POST
- 0.1 MILE TICK MARK
- VALVE
- KEYSTONE XL PROJECT
- PERMANENT EASEMENT
- TEMPORARY EASEMENT
- EXTRA WORKSPACE
- ACCESS ROAD
- TRANSMISSION LINE
- PUMP STATION
- STAGING AREA
- PIPE YARD
- CONTRACTOR YARD
- WATER BODY
- WETLAND
- COUNTY LINE
- SECTION LINE

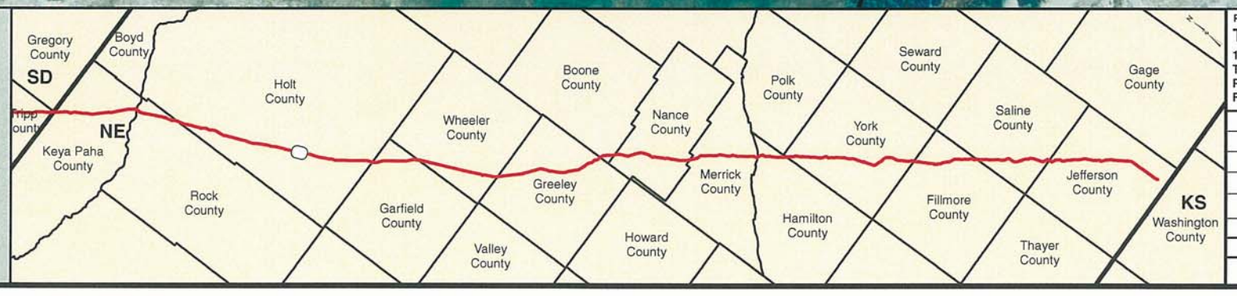


PREPARED BY:

**TROW ENGINEERING CONSULTANTS INC.**

1300 Metropolitan Boulevard, Suite 200
Tallahassee, Florida , USA 32308
Phone: 1-850-385-5441
Fax: 1-850-385-5523

Trow

ConocoPhillips | TransCanada — In business to deliver

| NO. | REVISION | DATE |
|---|---|---|
| | | |
| | | |
| | | |
| 1 | ISSUED FOR SUPPLEMENTAL U.S. DEPT. OF STATE FILING (2.15.09 CL) | 7.6.09 |
| 0 | ISSUED FOR UNITED STATES DEPARTMENT OF STATE (7.31.08 CL) | 11.19.08 |

KEYSTONE XL PROJECT
ROUTE SHEETS
MORGAN, MONTANA TO STEELE CITY, NEBRASKA
HOLT COUNTY, NEBRASKA

MAP PARAMETERS
PROJECTION: NAD83, UTM:14N
SCALE: 1: 6000 ; 1" = 500'

| DRAWN BY | CHECKED BY | APPROVED BY | PROJECT: | DRAWING NUMBER | SHEET | REV. |
|---|---|---|---|---|---|---|
| GS | SS | RG | 50388X | XL-31 -ML-2002-P- 467 -A | 467 | 1 |

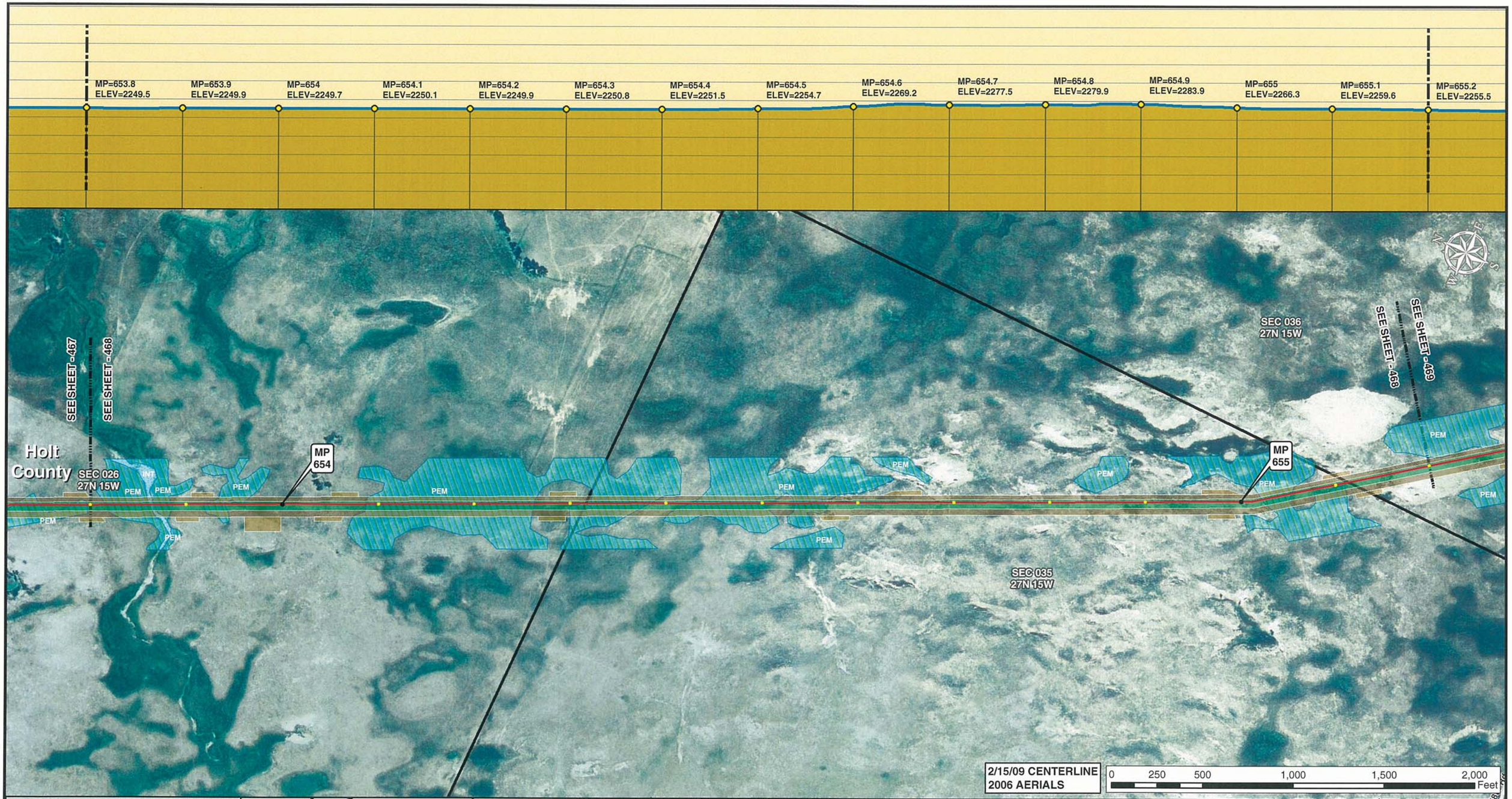


Legend

- MILE POST
- 0.1 MILE TICK MARK
- VALVE
- KEYSTONE XL PROJECT
- PERMANENT EASEMENT
- TEMPORARY EASEMENT
- EXTRA WORKSPACE
- ACCESS ROAD
- TRANSMISSION LINE
- PUMP STATION
- STAGING AREA
- PIPE YARD
- CONTRACTOR YARD
- WATER BODY
- WETLAND
- COUNTY LINE
- SECTION LINE

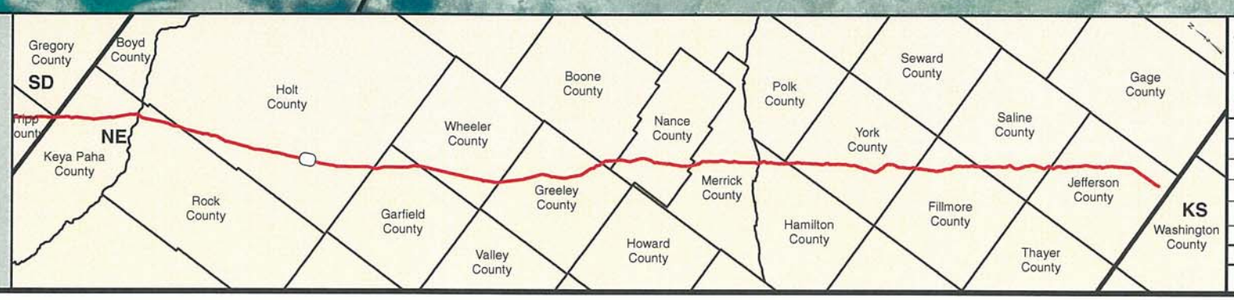


PREPARED BY:
**TROW ENGINEERING CONSULTANTS INC.**
1300 Metropolitan Boulevard, Suite 200
Tallahassee, Florida , USA 32308
Phone: 1-850-385-5441
Fax: 1-850-385-5523

Trow

ConocoPhillips

TransCanada
*In business to deliver*

| NO. | REVISION | DATE |
|---|---|---|
| | | |
| | | |
| | | |
| 1 | ISSUED FOR SUPPLEMENTAL U.S. DEPT. OF STATE FILING (2.15.09 CL) | 7.6.09 |
| 0 | ISSUED FOR UNITED STATES DEPARTMENT OF STATE (7.31.08 CL) | 11.19.08 |

KEYSTONE XL PROJECT
ROUTE SHEETS
MORGAN, MONTANA TO STEELE CITY, NEBRASKA
HOLT COUNTY, NEBRASKA

MAP PARAMETERS
PROJECTION: NAD83, UTM:14N
SCALE: 1: 6000 ; 1" = 500'

| DRAWN BY | CHECKED BY | APPROVED BY | PROJECT: | DRAWING NUMBER | SHEET | REV. |
|---|---|---|---|---|---|---|
| GS | SS | RG | 50388X | XL-31-ML-2002-P-468-A | 468 | 1 |

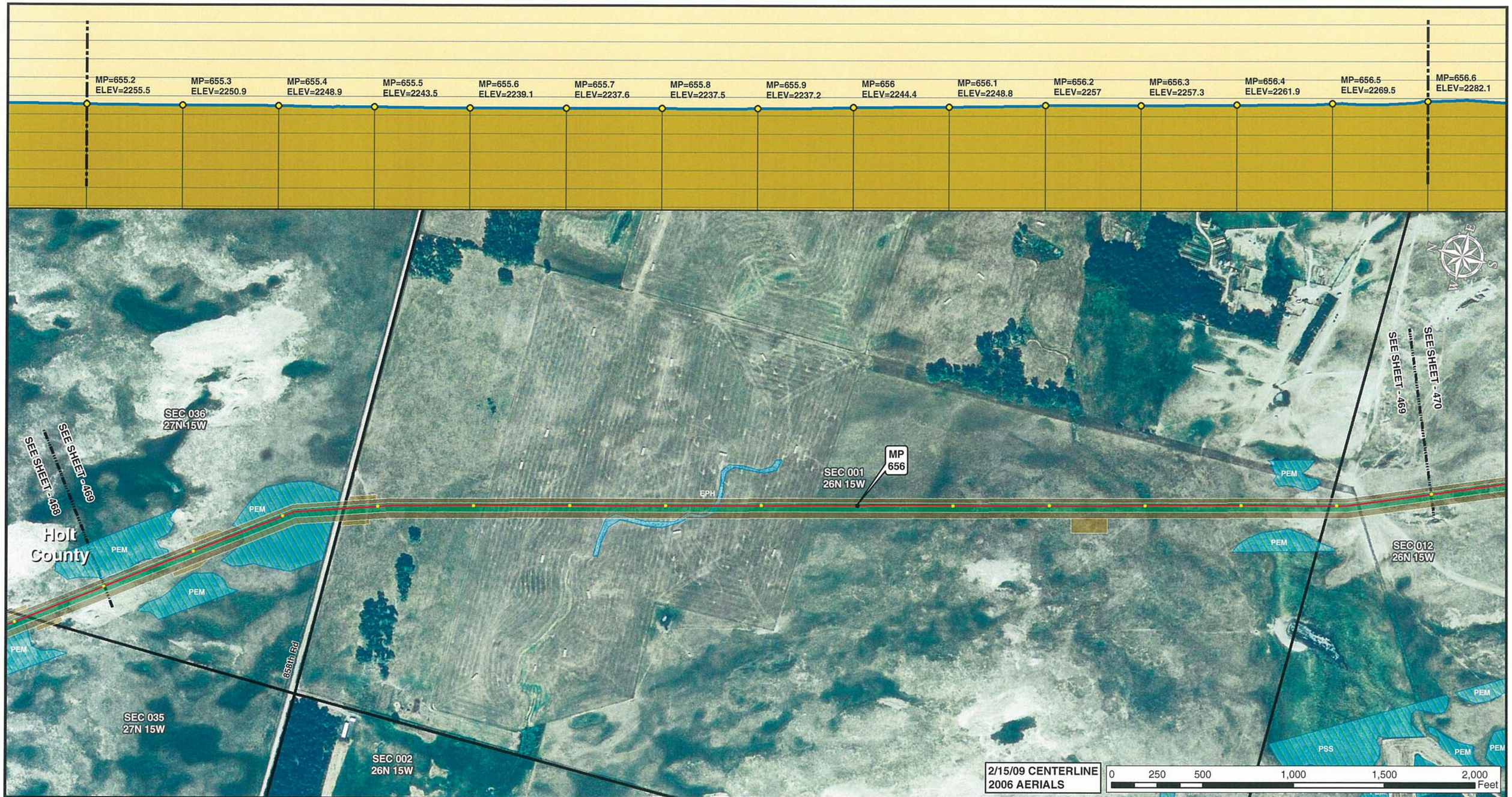


Legend

- MILE POST
- 0.1 MILE TICK MARK
- VALVE
- KEYSTONE XL PROJECT
- PERMANENT EASEMENT
- TEMPORARY EASEMENT
- EXTRA WORKSPACE
- ACCESS ROAD
- TRANSMISSION LINE
- PUMP STATION
- STAGING AREA
- PIPE YARD
- CONTRACTOR YARD
- WATER BODY
- WETLAND
- COUNTY LINE
- SECTION LINE

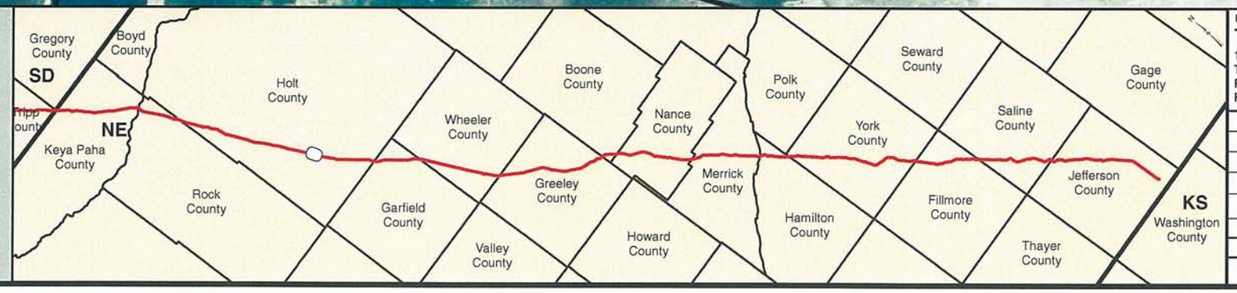


PREPARED BY:
TROW ENGINEERING CONSULTANTS INC.
1300 Metropolitan Boulevard, Suite 200
Tallahassee, Florida , USA 32308
Phone: 1-850-385-5441
Fax: 1-850-385-5523
Trow

| NO. | REVISION | DATE |
|---|---|---|
| | | |
| | | |
| | | |
| 1 | ISSUED FOR SUPPLEMENTAL U.S. DEPT. OF STATE FILING (2.15.09 CL) | 7.6.09 |
| 0 | ISSUED FOR UNITED STATES DEPARTMENT OF STATE (7.31.08 CL) | 11.19.08 |

ConocoPhillips

TransCanada
*In business to deliver*

KEYSTONE XL PROJECT
ROUTE SHEETS
MORGAN, MONTANA TO STEELE CITY, NEBRASKA
HOLT COUNTY, NEBRASKA

MAP PARAMETERS
PROJECTION: NAD83, UTM:14N
SCALE: 1: 6000 ; 1" = 500'

| DRAWN BY | CHECKED BY | APPROVED BY | PROJECT: | DRAWING NUMBER | SHEET | REV. |
|---|---|---|---|---|---|---|
| GS | SS | RG | 50388X | XL-31 -ML-2002-P- 469-A | 469 | 1 |

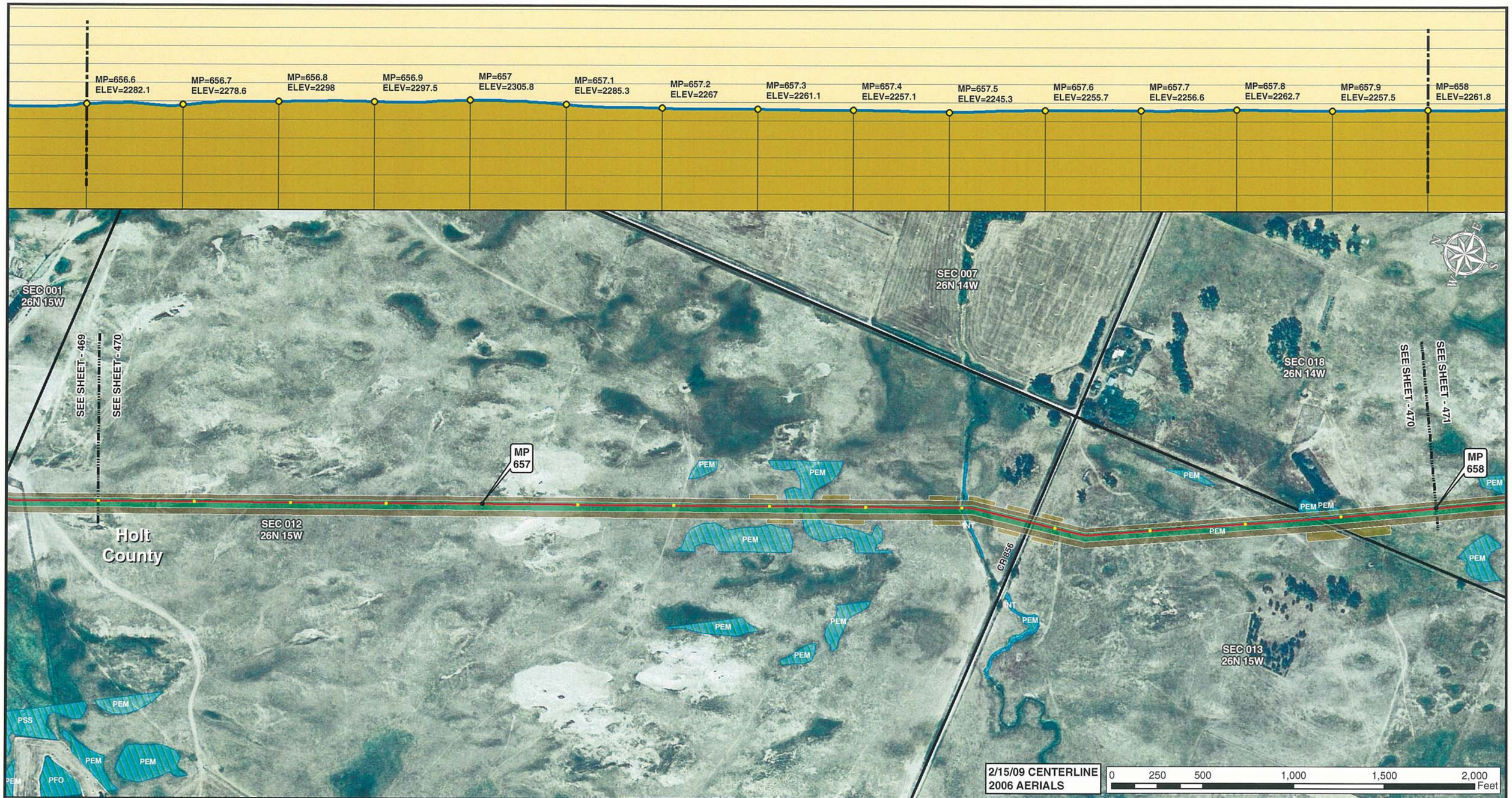


Legend

- MILE POST
- 0.1 MILE TICK MARK
- VALVE
- KEYSTONE XL PROJECT
- PERMANENT EASEMENT
- TEMPORARY EASEMENT
- EXTRA WORKSPACE
- ACCESS ROAD
- TRANSMISSION LINE
- PUMP STATION
- STAGING AREA
- PIPE YARD
- CONTRACTOR YARD
- WATER BODY
- WETLAND
- COUNTY LINE
- SECTION LINE

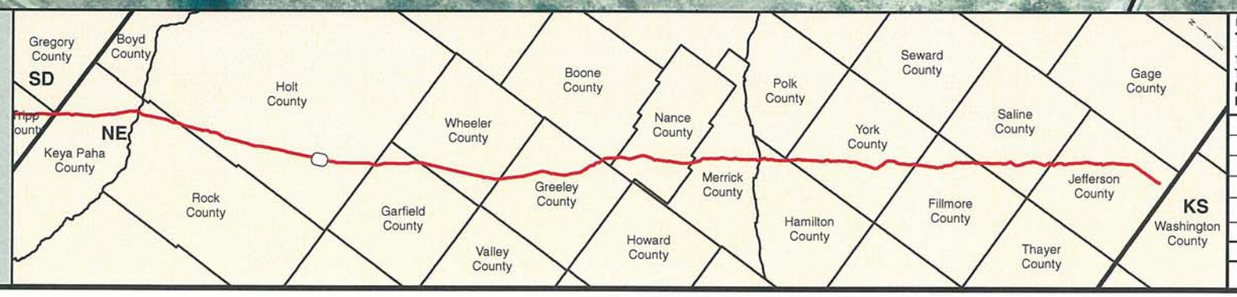


PREPARED BY:
**TROW ENGINEERING CONSULTANTS INC.**
1300 Metropolitan Boulevard, Suite 200
Tallahassee, Florida , USA 32308
Phone: 1-850-385-5441
Fax: 1-850-385-5523

Trow

ConocoPhillips

TransCanada
*In business to deliver*

| NO. | REVISION | DATE |
|---|---|---|
| | | |
| | | |
| | | |
| | | |
| 1 | ISSUED FOR SUPPLEMENTAL U.S. DEPT. OF STATE FILING (2.15.09 CL) | 7.6.09 |
| 0 | ISSUED FOR UNITED STATES DEPARTMENT OF STATE (7.31.08 CL) | 11.19.08 |

KEYSTONE XL PROJECT
ROUTE SHEETS
MORGAN, MONTANA TO STEELE CITY, NEBRASKA
HOLT COUNTY, NEBRASKA

MAP PARAMETERS
PROJECTION: NAD83, UTM:14N
SCALE: 1: 6000 ; 1" = 500'

| DRAWN BY | CHECKED BY | APPROVED BY | PROJECT: | DRAWING NUMBER | SHEET | REV. |
|---|---|---|---|---|---|---|
| GS | SS | RG | 50388X | XL-31 -ML-2002-P- 470-A | 470 | 1 |

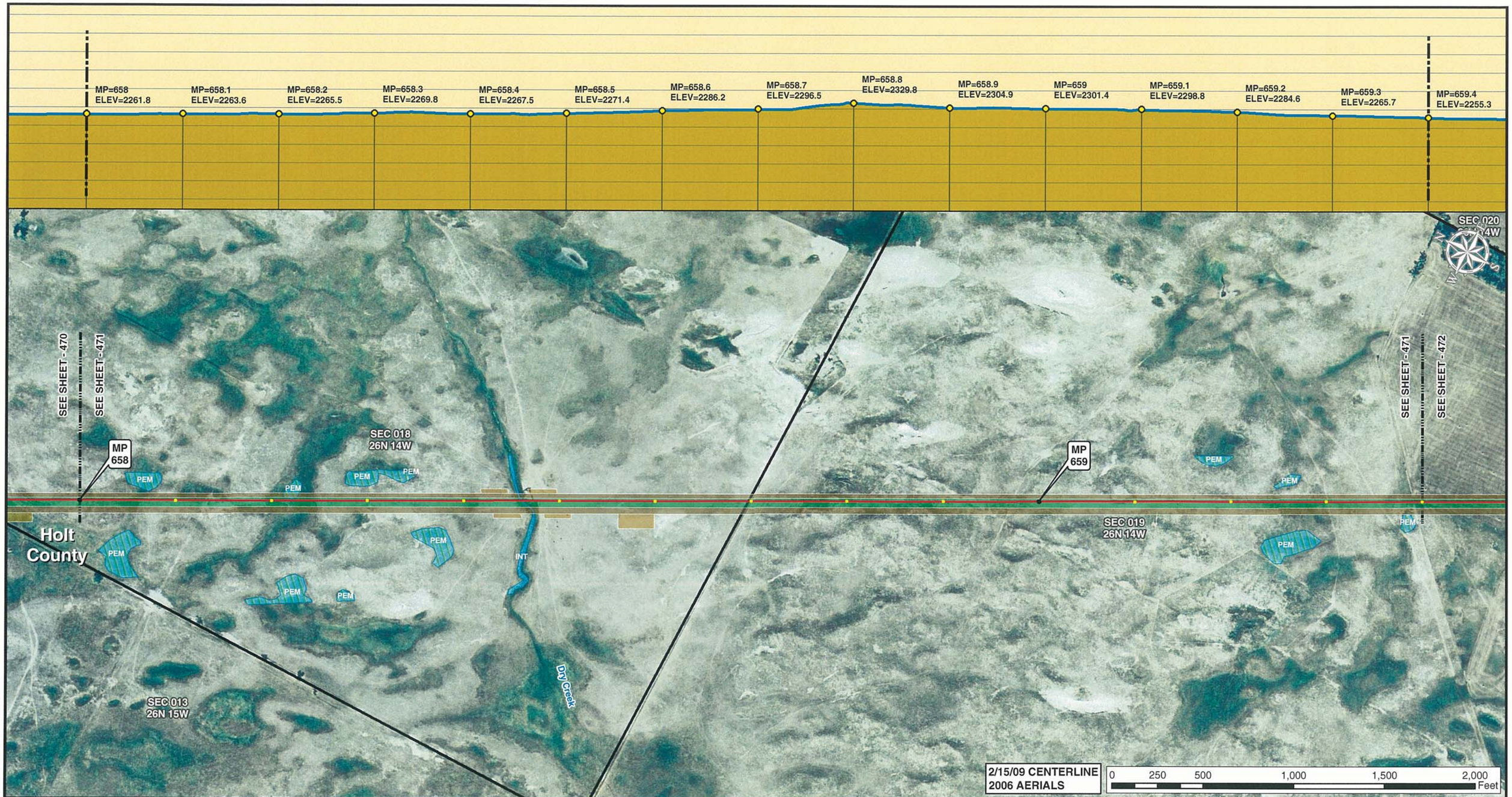


Legend

- MILE POST
- 0.1 MILE TICK MARK
- VALVE
- KEYSTONE XL PROJECT
- PERMANENT EASEMENT
- TEMPORARY EASEMENT
- EXTRA WORKSPACE
- ACCESS ROAD
- TRANSMISSION LINE
- PUMP STATION
- STAGING AREA
- PIPE YARD
- CONTRACTOR YARD
- WATER BODY
- WETLAND
- COUNTY LINE
- SECTION LINE

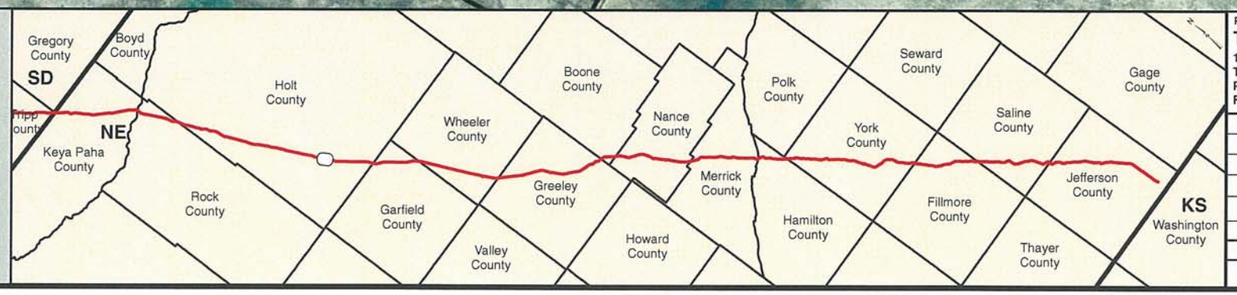


PREPARED BY:
**TROW ENGINEERING CONSULTANTS INC.**
1300 Metropolitan Boulevard, Suite 200
Tallahassee, Florida , USA 32308
Phone: 1-850-385-5441
Fax: 1-850-385-5523

Trow

| NO. | REVISION | DATE |
|---|---|---|
| | | |
| | | |
| | | |
| 1 | ISSUED FOR SUPPLEMENTAL U.S. DEPT. OF STATE FILING (2.15.09 CL) | 7.6.09 |
| 0 | ISSUED FOR UNITED STATES DEPARTMENT OF STATE (7.31.08 CL) | 11.19.08 |

ConocoPhillips

TransCanada
In business to deliver

KEYSTONE XL PROJECT
ROUTE SHEETS
MORGAN, MONTANA TO STEELE CITY, NEBRASKA

HOLT COUNTY, NEBRASKA

MAP PARAMETERS
PROJECTION: NAD83, UTM:14N
SCALE: 1: 6000 ; 1" = 500'

| DRAWN BY | CHECKED BY | APPROVED BY | PROJECT: | DRAWING NUMBER | SHEET | REV. |
|---|---|---|---|---|---|---|
| GS | SS | RG | 50388X | XL-31-ML-2002-P-471-A | 471 | 1 |

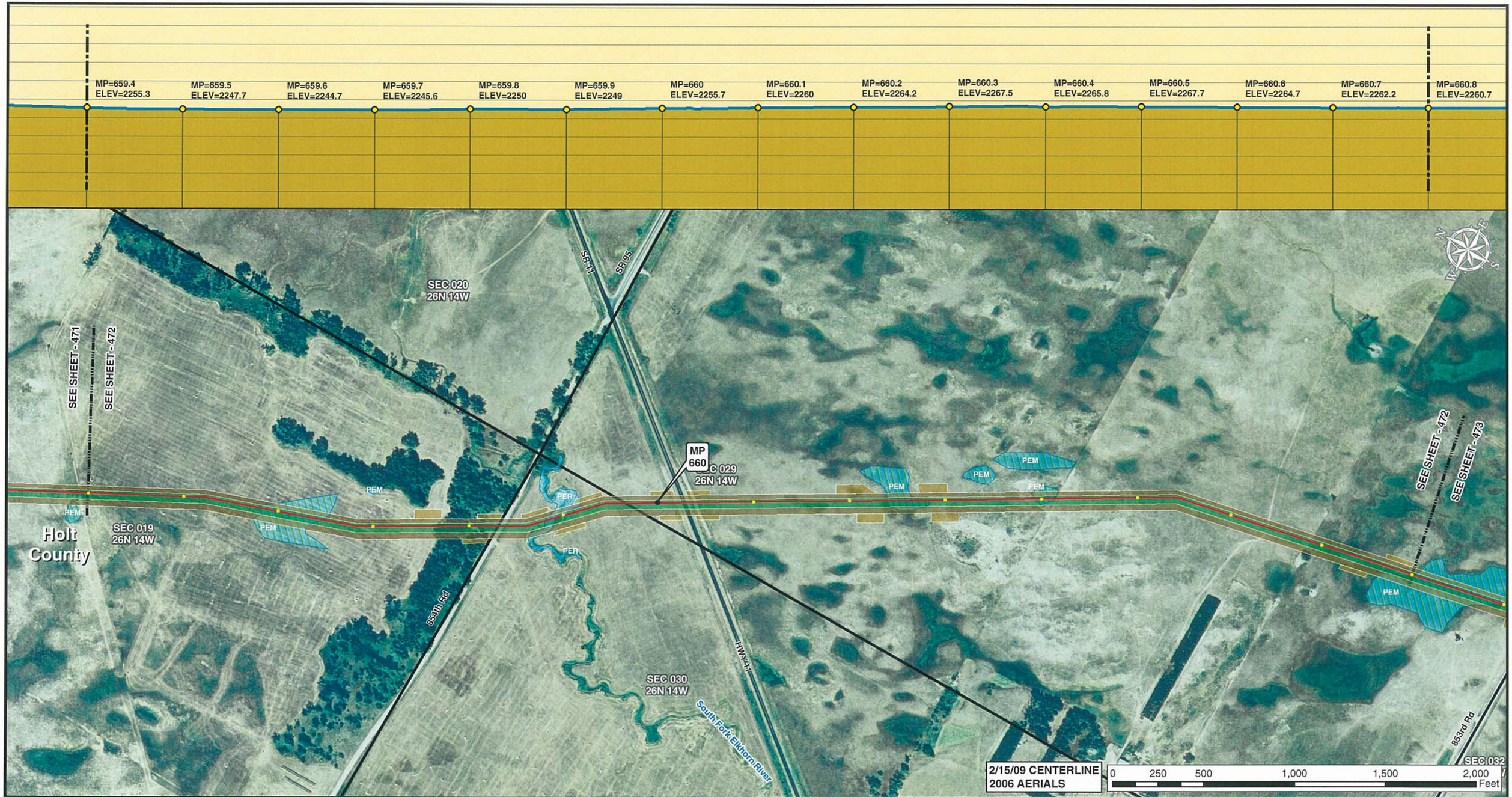


Legend

- MILE POST
- 0.1 MILE TICK MARK
- VALVE
- KEYSTONE XL PROJECT
- PERMANENT EASEMENT
- TEMPORARY EASEMENT
- EXTRA WORKSPACE
- ACCESS ROAD
- TRANSMISSION LINE
- PUMP STATION
- STAGING AREA
- PIPE YARD
- CONTRACTOR YARD
- WATER BODY
- WETLAND
- COUNTY LINE
- SECTION LINE

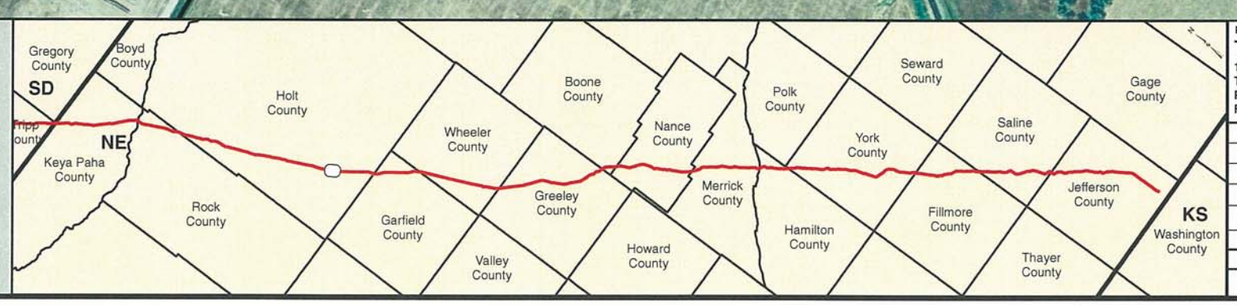


PREPARED BY:
**TROW ENGINEERING CONSULTANTS INC.**
1300 Metropolitan Boulevard, Suite 200
Tallahassee, Florida , USA 32308
Phone: 1-850-385-5441
Fax: 1-850-385-5523

Trow

| NO. | REVISION | DATE |
|---|---|---|
| | | |
| | | |
| | | |
| | | |
| 1 | ISSUED FOR SUPPLEMENTAL U.S. DEPT. OF STATE FILING (2.15.09 CL) | 7.6.09 |
| 0 | ISSUED FOR UNITED STATES DEPARTMENT OF STATE (7.31.08 CL) | 11.19.08 |

ConocoPhillips

TransCanada
*In business to deliver*

KEYSTONE XL PROJECT
ROUTE SHEETS
MORGAN, MONTANA TO STEELE CITY, NEBRASKA
HOLT COUNTY, NEBRASKA

MAP PARAMETERS
PROJECTION: NAD83, UTM:14N
SCALE: 1: 6000 ; 1" = 500'

| DRAWN BY | CHECKED BY | APPROVED BY | PROJECT: | DRAWING NUMBER | SHEET | REV. |
|---|---|---|---|---|---|---|
| GS | SS | RG | 50388X | XL-31 -ML-2002-P- 472-A | 472 | 1 |

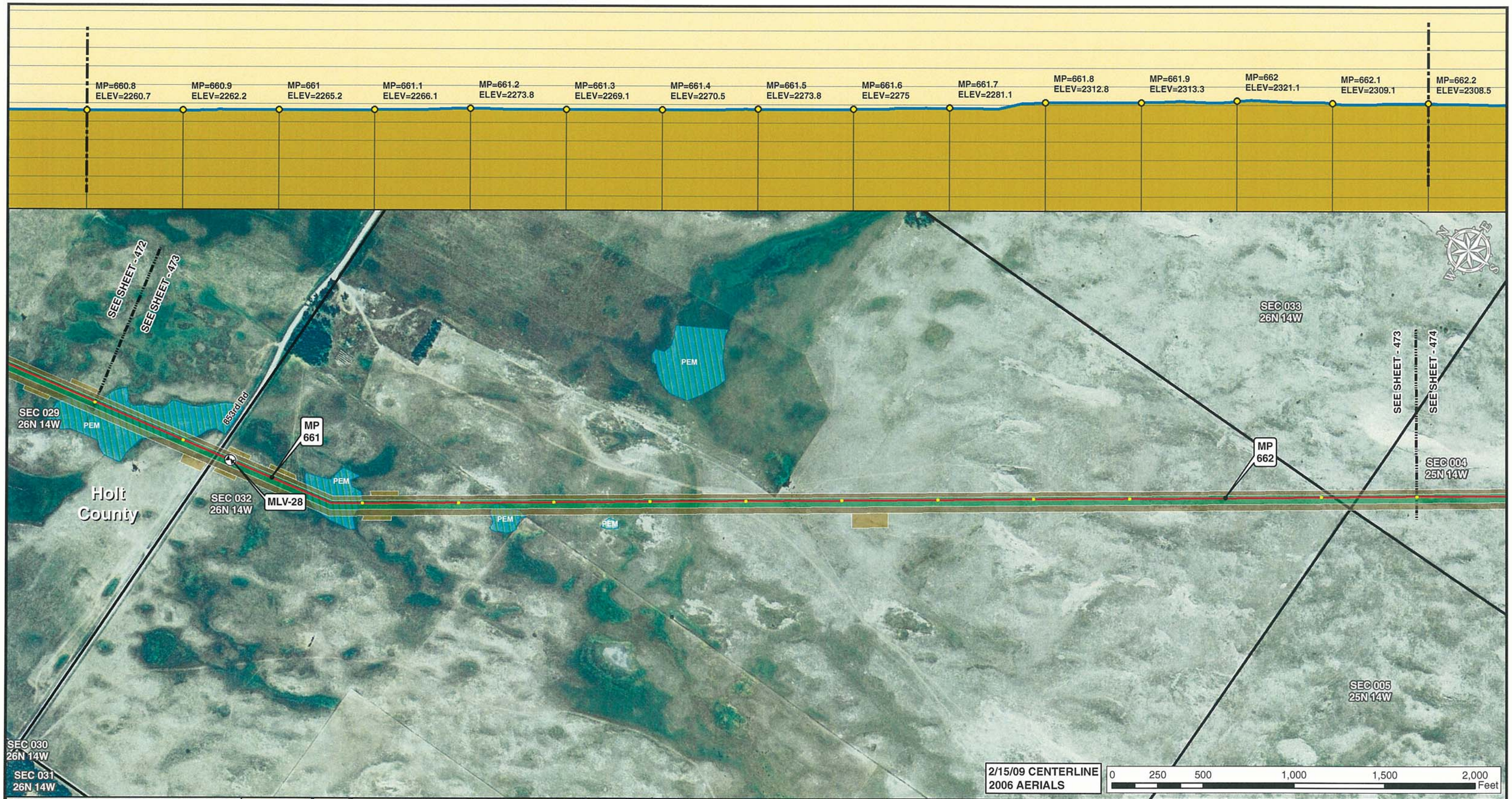


Legend

- MILE POST
- 0.1 MILE TICK MARK
- VALVE
- KEYSTONE XL PROJECT
- PERMANENT EASEMENT
- TEMPORARY EASEMENT
- EXTRA WORKSPACE
- ACCESS ROAD
- TRANSMISSION LINE
- PUMP STATION
- STAGING AREA
- PIPE YARD
- CONTRACTOR YARD
- WATER BODY
- WETLAND
- COUNTY LINE
- SECTION LINE

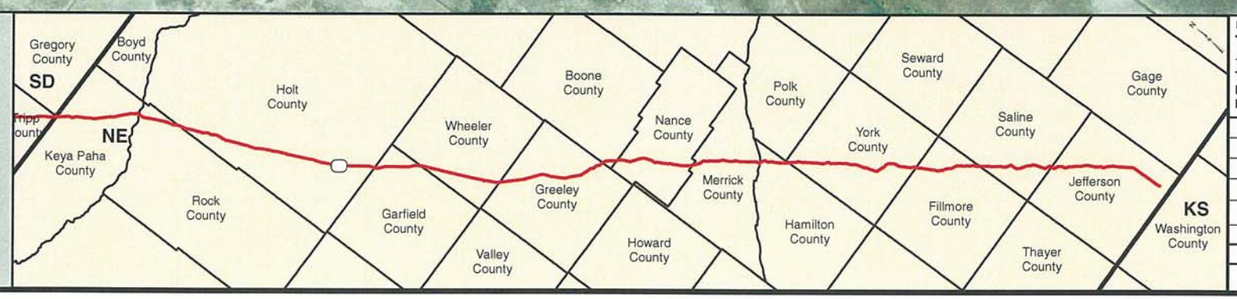


PREPARED BY:
TROW ENGINEERING CONSULTANTS INC.
1300 Metropolitan Boulevard, Suite 200
Tallahassee, Florida , USA 32308
Phone: 1-850-385-5441
Fax: 1-850-385-5523
Trow

ConocoPhillips

TransCanada
In business to deliver

| NO. | REVISION | DATE |
|---|---|---|
| | | |
| | | |
| | | |
| 1 | ISSUED FOR SUPPLEMENTAL U.S. DEPT. OF STATE FILING (2.15.09 CL) | 7.6.09 |
| 0 | ISSUED FOR UNITED STATES DEPARTMENT OF STATE (7.31.08 CL) | 11.19.08 |

KEYSTONE XL PROJECT
ROUTE SHEETS
MORGAN, MONTANA TO STEELE CITY, NEBRASKA
HOLT COUNTY, NEBRASKA

MAP PARAMETERS
PROJECTION: NAD83, UTM:14N
SCALE: 1: 6000 ; 1" = 500'

| DRAWN BY | CHECKED BY | APPROVED BY | PROJECT: | DRAWING NUMBER | SHEET | REV. |
|---|---|---|---|---|---|---|
| GS | SS | RG | 50388X | XL-31-ML-2002-P-473-A | 473 | 1 |

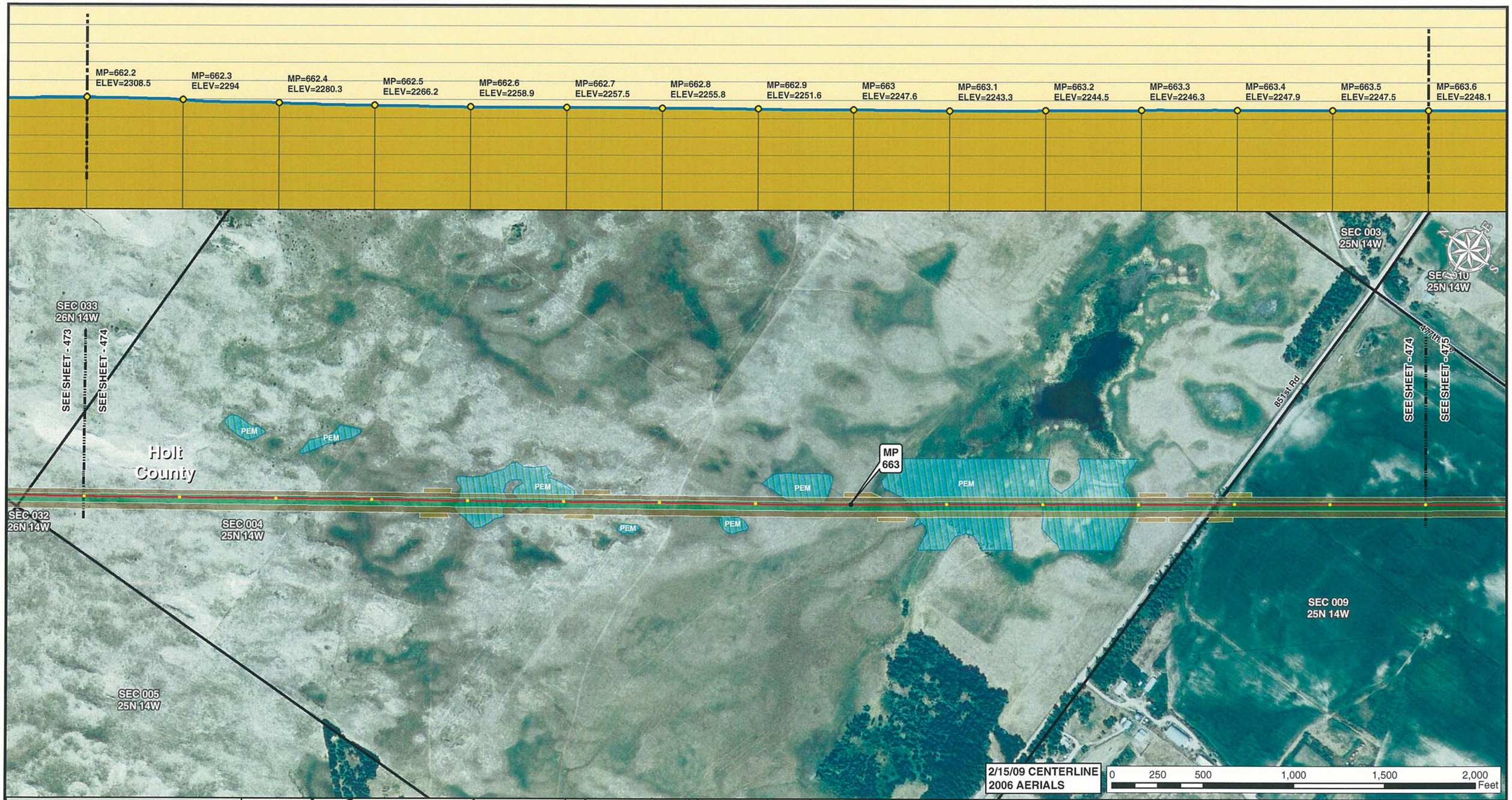


Legend

- MILE POST
- 0.1 MILE TICK MARK
- VALVE
- KEYSTONE XL PROJECT
- PERMANENT EASEMENT
- TEMPORARY EASEMENT
- EXTRA WORKSPACE
- ACCESS ROAD
- TRANSMISSION LINE
- PUMP STATION
- STAGING AREA
- PIPE YARD
- CONTRACTOR YARD
- WATER BODY
- WETLAND
- COUNTY LINE
- SECTION LINE

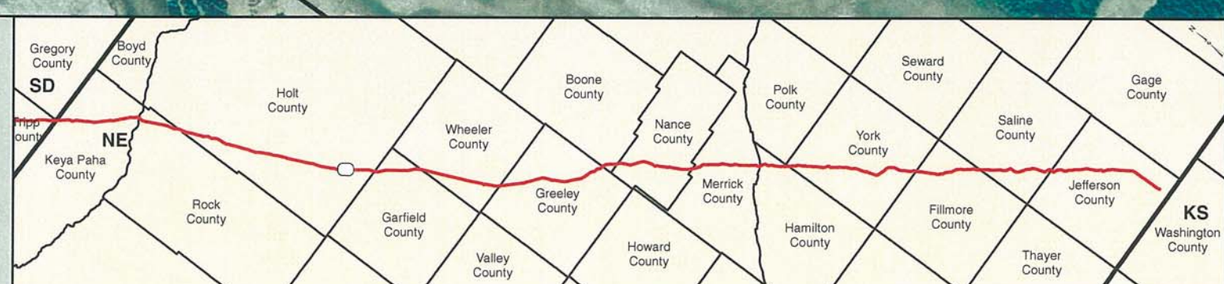


PREPARED BY:
**TROW ENGINEERING CONSULTANTS INC.**
1300 Metropolitan Boulevard, Suite 200
Tallahassee, Florida , USA 32308
Phone: 1-850-385-5441
Fax: 1-850-385-5523

Trow

ConocoPhillips | TransCanada — In business to deliver

| NO. | REVISION | DATE |
|---|---|---|
| | | |
| | | |
| | | |
| 1 | ISSUED FOR SUPPLEMENTAL U.S. DEPT. OF STATE FILING (2.15.09 CL) | 7.6.09 |
| 0 | ISSUED FOR UNITED STATES DEPARTMENT OF STATE (7.31.08 CL) | 11.19.08 |

KEYSTONE XL PROJECT
ROUTE SHEETS
MORGAN, MONTANA TO STEELE CITY, NEBRASKA
HOLT COUNTY, NEBRASKA

MAP PARAMETERS
PROJECTION: NAD83, UTM:14N
SCALE: 1: 6000 ; 1" = 500'

| DRAWN BY | CHECKED BY | APPROVED BY | PROJECT: | DRAWING NUMBER | SHEET | REV. |
|---|---|---|---|---|---|---|
| GS | SS | RG | 50388X | XL-31 -ML-2002-P- 474-A | 474 | 1 |

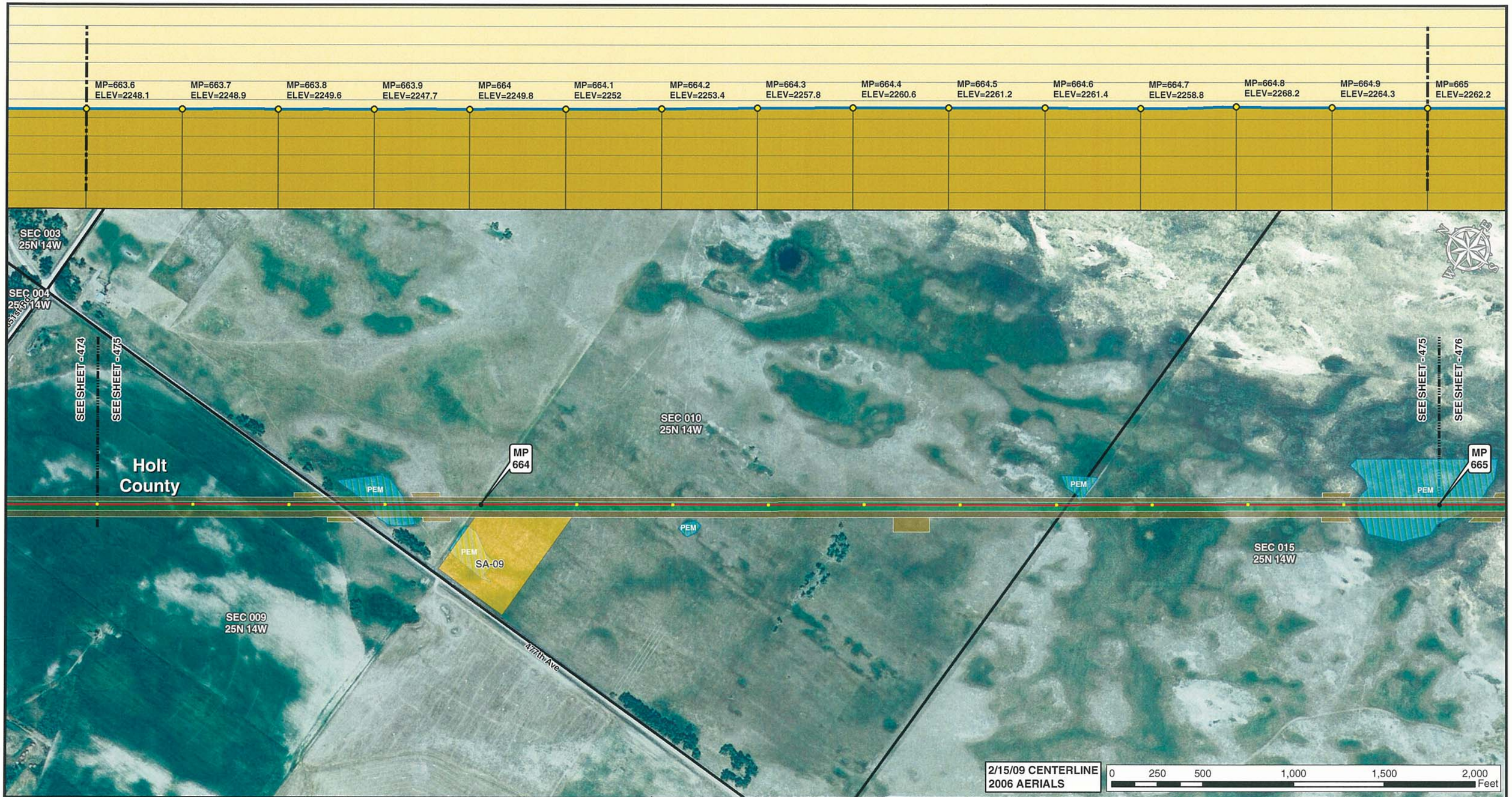


Legend

- MILE POST
- 0.1 MILE TICK MARK
- VALVE
- KEYSTONE XL PROJECT
- PERMANENT EASEMENT
- TEMPORARY EASEMENT
- EXTRA WORKSPACE
- ACCESS ROAD
- TRANSMISSION LINE
- PUMP STATION
- STAGING AREA
- PIPE YARD
- CONTRACTOR YARD
- WATER BODY
- WETLAND
- COUNTY LINE
- SECTION LINE

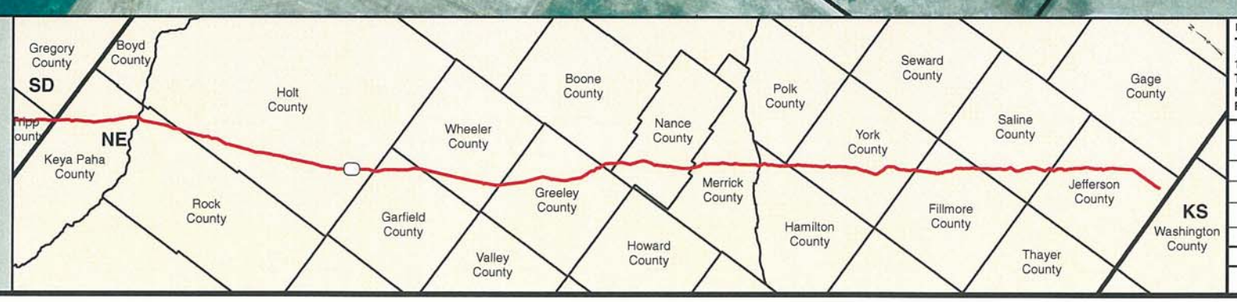


PREPARED BY:
TROW ENGINEERING CONSULTANTS INC.
1300 Metropolitan Boulevard, Suite 200
Tallahassee, Florida , USA 32308
Phone: 1-850-385-5441
Fax: 1-850-385-5523
Trow

| NO. | REVISION | DATE |
|---|---|---|
| | | |
| | | |
| | | |
| 1 | ISSUED FOR SUPPLEMENTAL U.S. DEPT. OF STATE FILING (2.15.09 CL) | 7.6.09 |
| 0 | ISSUED FOR UNITED STATES DEPARTMENT OF STATE (7.31.08 CL) | 11.19.08 |

ConocoPhillips

TransCanada
In business to deliver

KEYSTONE XL PROJECT
ROUTE SHEETS
MORGAN, MONTANA TO STEELE CITY, NEBRASKA
HOLT COUNTY, NEBRASKA

MAP PARAMETERS
PROJECTION: NAD83, UTM:14N
SCALE: 1: 6000 ; 1" = 500'

| DRAWN BY | CHECKED BY | APPROVED BY | PROJECT: | DRAWING NUMBER | SHEET | REV. |
|---|---|---|---|---|---|---|
| GS | SS | RG | 50388X | XL-31 -ML-2002-P- 475-A | 475 | 1 |

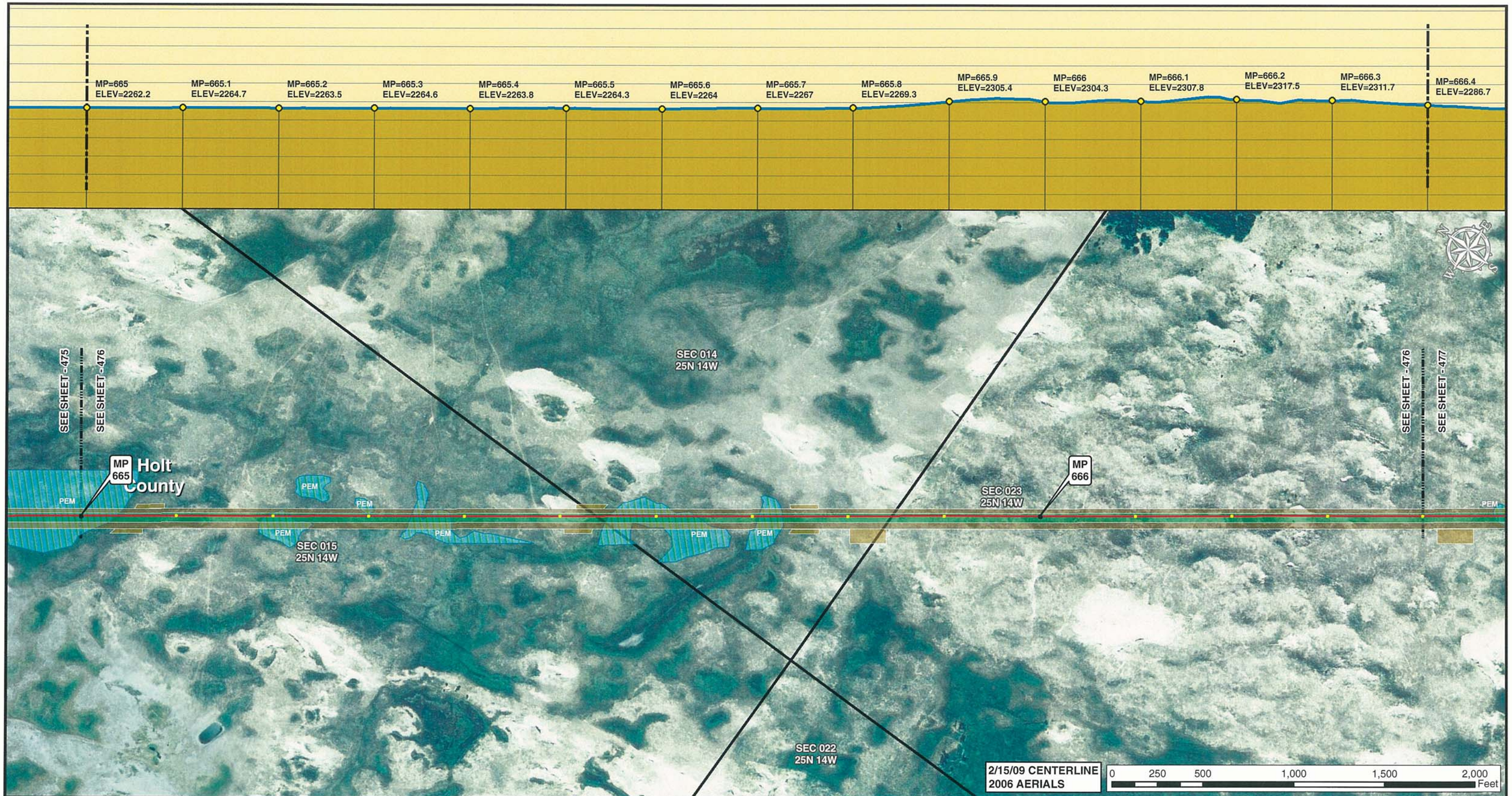


Legend

- MILE POST
- 0.1 MILE TICK MARK
- VALVE
- KEYSTONE XL PROJECT
- PERMANENT EASEMENT
- TEMPORARY EASEMENT
- EXTRA WORKSPACE
- ACCESS ROAD
- TRANSMISSION LINE
- PUMP STATION
- STAGING AREA
- PIPE YARD
- CONTRACTOR YARD
- WATER BODY
- WETLAND
- COUNTY LINE
- SECTION LINE

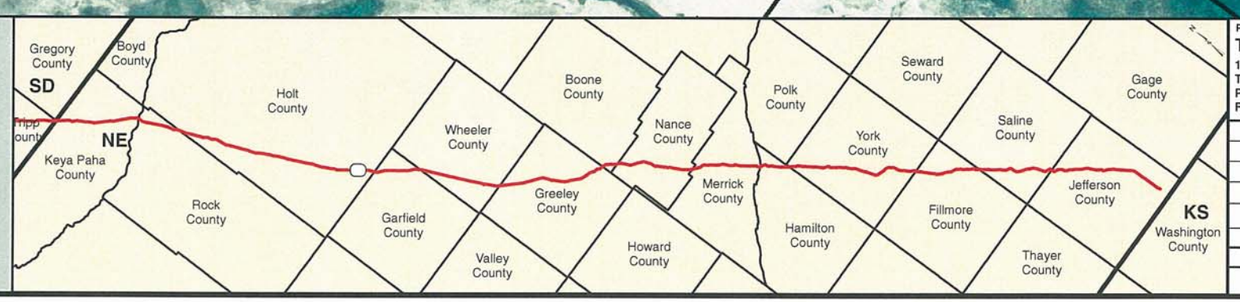


PREPARED BY:
TROW ENGINEERING CONSULTANTS INC.
1300 Metropolitan Boulevard, Suite 200
Tallahassee, Florida , USA 32308
Phone: 1-850-385-5441
Fax: 1-850-385-5523
Trow

| NO. | REVISION | DATE |
|---|---|---|
| | | |
| | | |
| | | |
| 1 | ISSUED FOR SUPPLEMENTAL U.S. DEPT. OF STATE FILING (2.15.09 CL) | 7.6.09 |
| 0 | ISSUED FOR UNITED STATES DEPARTMENT OF STATE (7.31.08 CL) | 11.19.08 |

ConocoPhillips

TransCanada
In business to deliver

KEYSTONE XL PROJECT
ROUTE SHEETS
MORGAN, MONTANA TO STEELE CITY, NEBRASKA

HOLT COUNTY, NEBRASKA

MAP PARAMETERS
PROJECTION: NAD83, UTM:14N
SCALE: 1: 6000 ; 1" = 500'

| DRAWN BY | CHECKED BY | APPROVED BY | PROJECT: | DRAWING NUMBER | SHEET | REV. |
|---|---|---|---|---|---|---|
| GS | SS | RG | 50388X | XL-31-ML-2002-P-476-A | 476 | 1 |

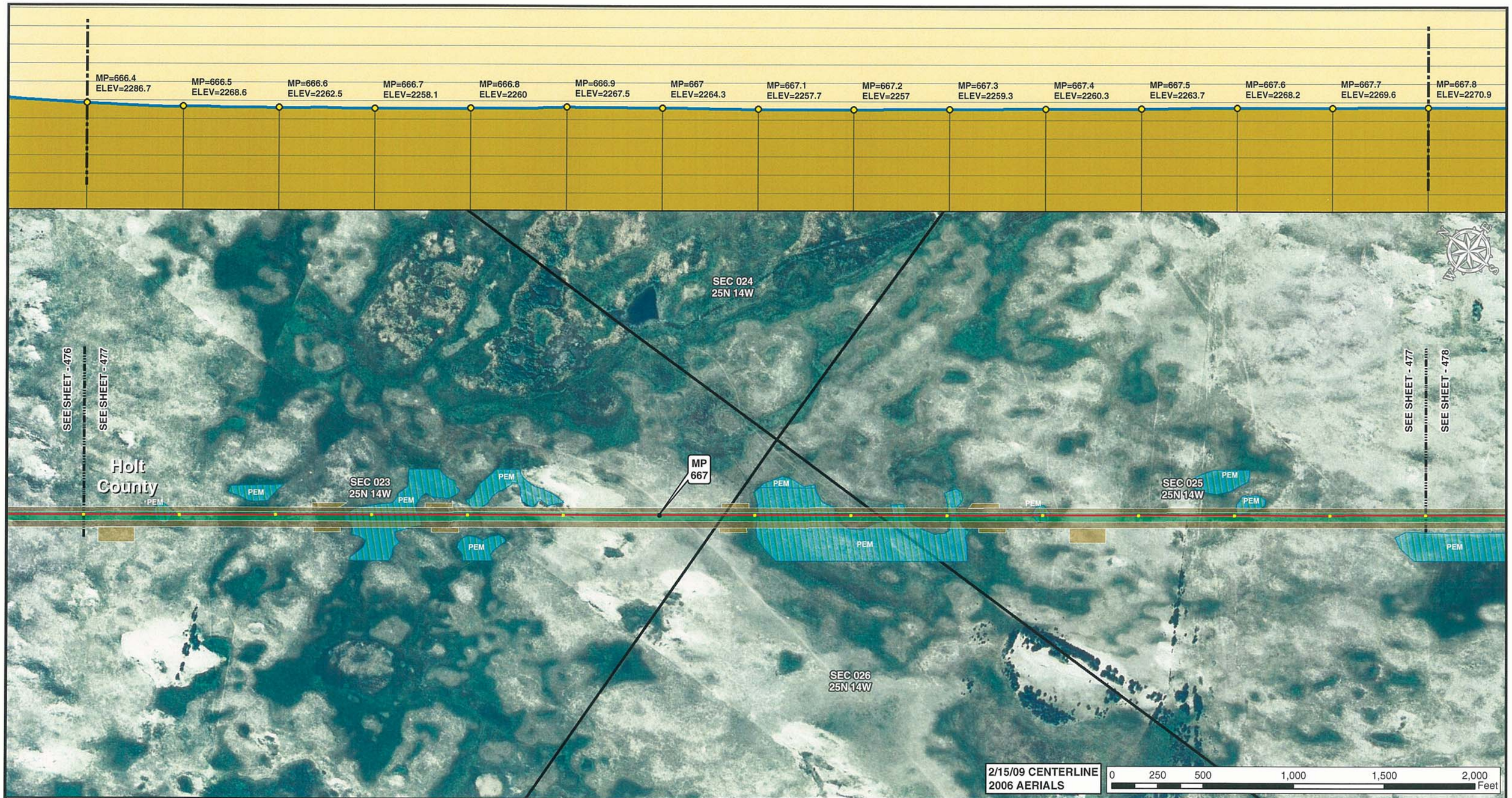


Legend

- MILE POST
- 0.1 MILE TICK MARK
- VALVE
- KEYSTONE XL PROJECT
- PERMANENT EASEMENT
- TEMPORARY EASEMENT
- EXTRA WORKSPACE
- ACCESS ROAD
- TRANSMISSION LINE
- PUMP STATION
- STAGING AREA
- PIPE YARD
- CONTRACTOR YARD
- WATER BODY
- WETLAND
- COUNTY LINE
- SECTION LINE

PREPARED BY:
**TROW ENGINEERING CONSULTANTS INC.**
1300 Metropolitan Boulevard, Suite 200
Tallahassee, Florida , USA 32308
Phone: 1-850-385-5441
Fax: 1-850-385-5523

Trow

ConocoPhillips | TransCanada — In business to deliver

| NO. | REVISION | DATE |
|---|---|---|
| | | |
| | | |
| | | |
| 1 | ISSUED FOR SUPPLEMENTAL U.S. DEPT. OF STATE FILING (2.15.09 CL) | 7.6.09 |
| 0 | ISSUED FOR UNITED STATES DEPARTMENT OF STATE (7.31.08 CL) | 11.19.08 |

KEYSTONE XL PROJECT
ROUTE SHEETS
MORGAN, MONTANA TO STEELE CITY, NEBRASKA
HOLT COUNTY, NEBRASKA

MAP PARAMETERS
PROJECTION: NAD83, UTM:14N
SCALE: 1: 6000 ; 1" = 500'

| DRAWN BY | CHECKED BY | APPROVED BY | PROJECT: | DRAWING NUMBER | SHEET | REV. |
|---|---|---|---|---|---|---|
| GS | SS | RG | 50388X | XL-31 -ML-2002-P- 477-A | 477 | 1 |

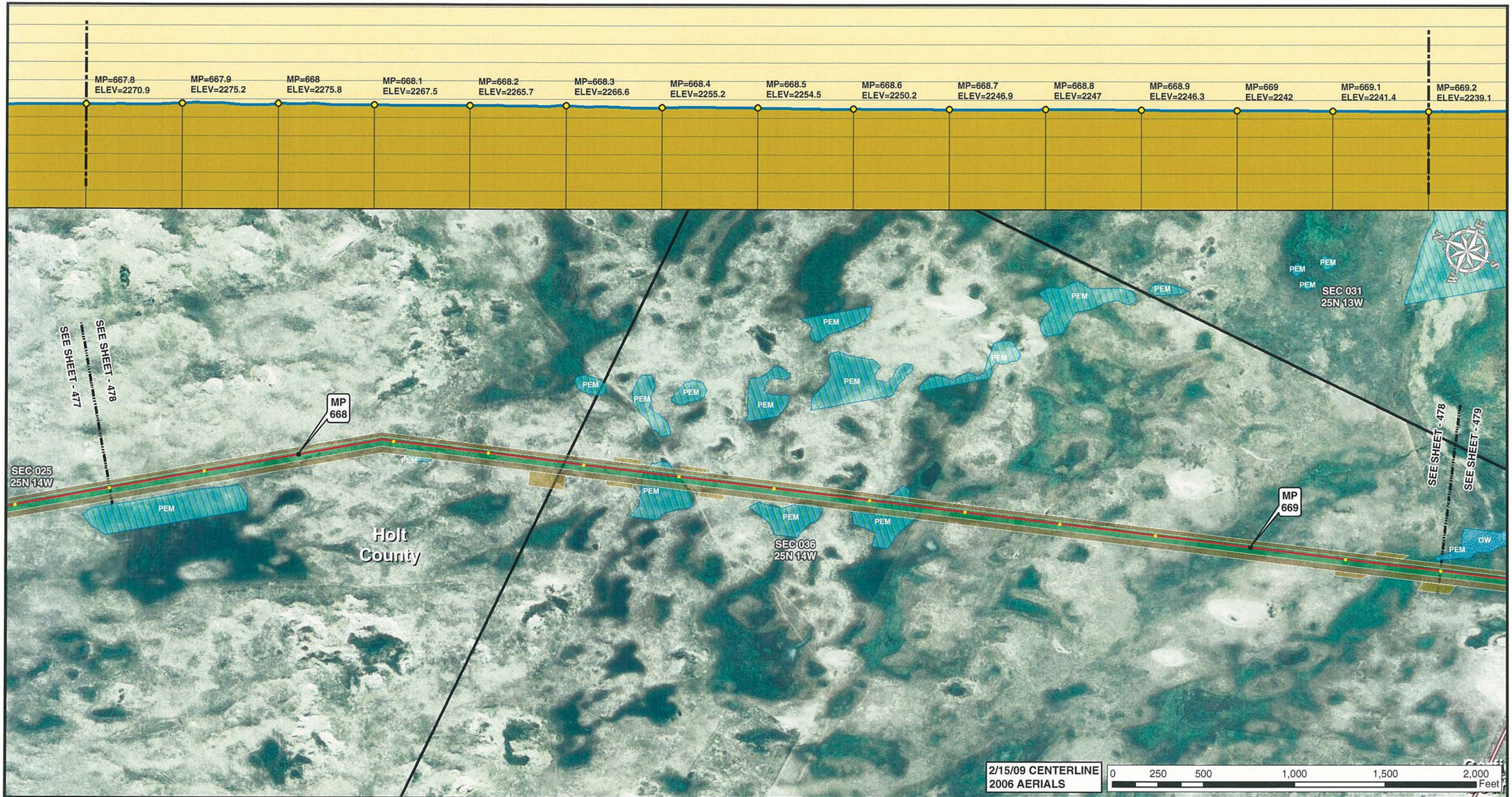


Legend

- MILE POST
- 0.1 MILE TICK MARK
- VALVE
- KEYSTONE XL PROJECT
- PERMANENT EASEMENT
- TEMPORARY EASEMENT
- EXTRA WORKSPACE
- ACCESS ROAD
- TRANSMISSION LINE
- PUMP STATION
- STAGING AREA
- PIPE YARD
- CONTRACTOR YARD
- WATER BODY
- WETLAND
- COUNTY LINE
- SECTION LINE

PREPARED BY:
**TROW ENGINEERING CONSULTANTS INC.**
1300 Metropolitan Boulevard, Suite 200
Tallahassee, Florida , USA 32308
Phone: 1-850-385-5441
Fax: 1-850-385-5523

Trow

ConocoPhillips | TransCanada — In business to deliver

| NO. | REVISION | DATE |
|---|---|---|
| | | |
| | | |
| | | |
| | | |
| 1 | ISSUED FOR SUPPLEMENTAL U.S. DEPT. OF STATE FILING (2.15.09 CL) | 7.6.09 |
| 0 | ISSUED FOR UNITED STATES DEPARTMENT OF STATE (7.31.08 CL) | 11.19.08 |

KEYSTONE XL PROJECT
ROUTE SHEETS
MORGAN, MONTANA TO STEELE CITY, NEBRASKA
HOLT COUNTY, NEBRASKA

MAP PARAMETERS
PROJECTION: NAD83, UTM: 14N
SCALE: 1: 6000 ; 1" = 500'

| DRAWN BY | CHECKED BY | APPROVED BY | PROJECT: | DRAWING NUMBER | SHEET | REV. |
|---|---|---|---|---|---|---|
| GS | SS | RG | 50388X | XL-31-ML-2002-P-478-A | 478 | 1 |

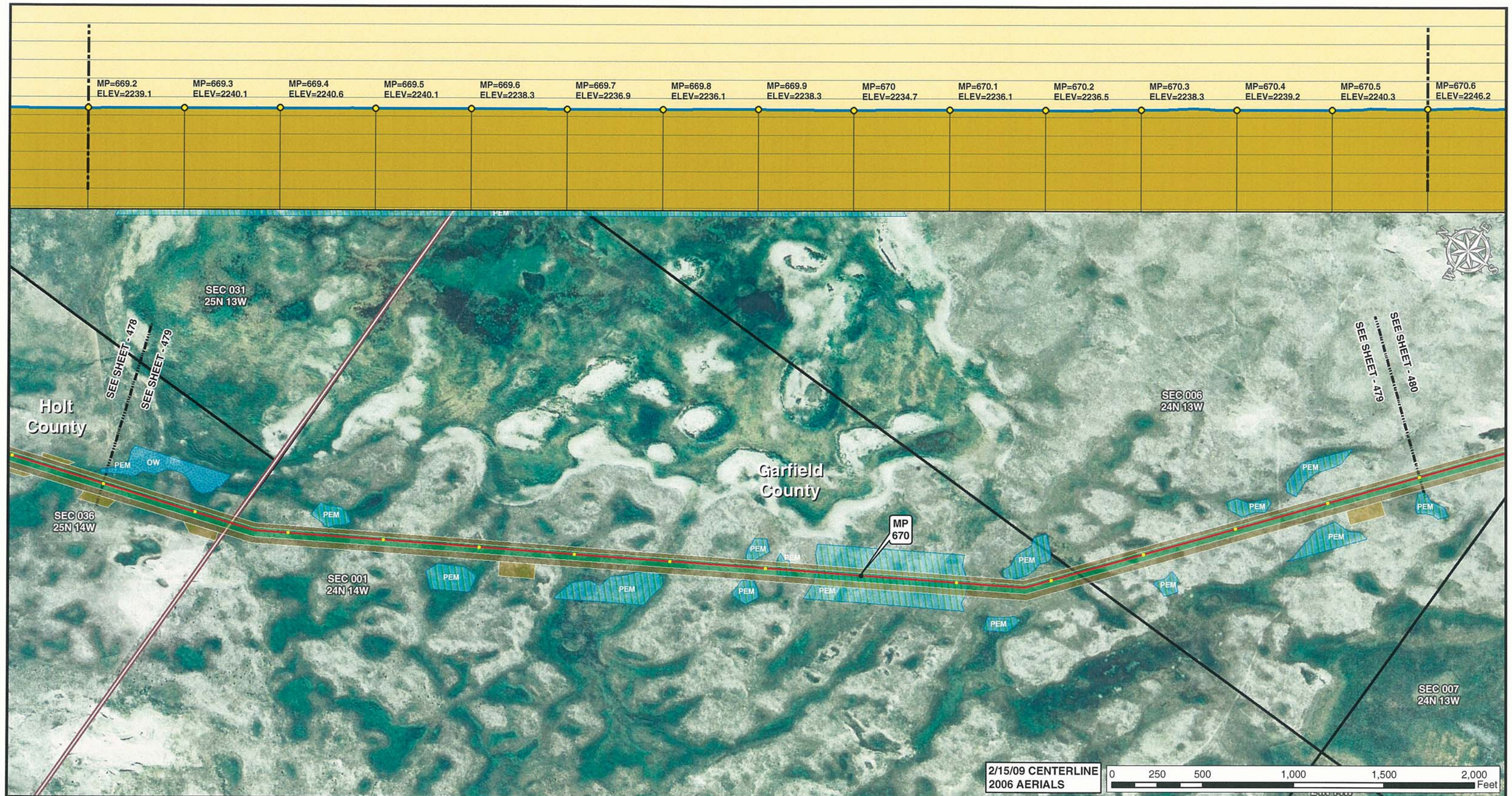


Legend

- MILE POST
- 0.1 MILE TICK MARK
- VALVE
- KEYSTONE XL PROJECT
- PERMANENT EASEMENT
- TEMPORARY EASEMENT
- EXTRA WORKSPACE
- ACCESS ROAD
- TRANSMISSION LINE
- PUMP STATION
- STAGING AREA
- PIPE YARD
- CONTRACTOR YARD
- WATER BODY
- WETLAND
- COUNTY LINE
- SECTION LINE

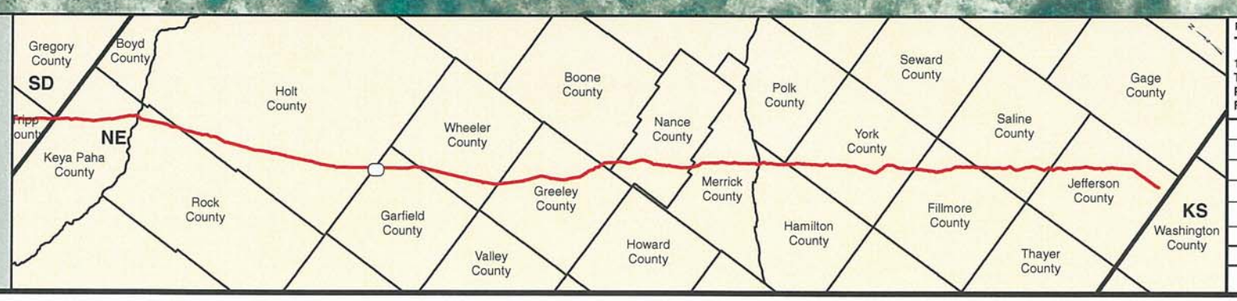


PREPARED BY:
**TROW ENGINEERING CONSULTANTS INC.**
1300 Metropolitan Boulevard, Suite 200
Tallahassee, Florida , USA 32308
Phone: 1-850-385-5441
Fax: 1-850-385-5523

Trow

ConocoPhillips | TransCanada *In business to deliver*

| NO. | REVISION | DATE |
|---|---|---|
| | | |
| | | |
| | | |
| 1 | ISSUED FOR SUPPLEMENTAL U.S. DEPT. OF STATE FILING (2.15.09 CL) | 7.6.09 |
| 0 | ISSUED FOR UNITED STATES DEPARTMENT OF STATE (7.31.08 CL) | 11.19.08 |

KEYSTONE XL PROJECT
ROUTE SHEETS
MORGAN, MONTANA TO STEELE CITY, NEBRASKA
GARFIELD COUNTY, NEBRASKA

MAP PARAMETERS
PROJECTION: NAD83, UTM:14N
SCALE: 1: 6000 ; 1" = 500'

| DRAWN BY | CHECKED BY | APPROVED BY | PROJECT: | DRAWING NUMBER | SHEET | REV. |
|---|---|---|---|---|---|---|
| GS | SS | RG | 50388X | XL-31 -ML-2002-P- 479-A | 479 | 1 |

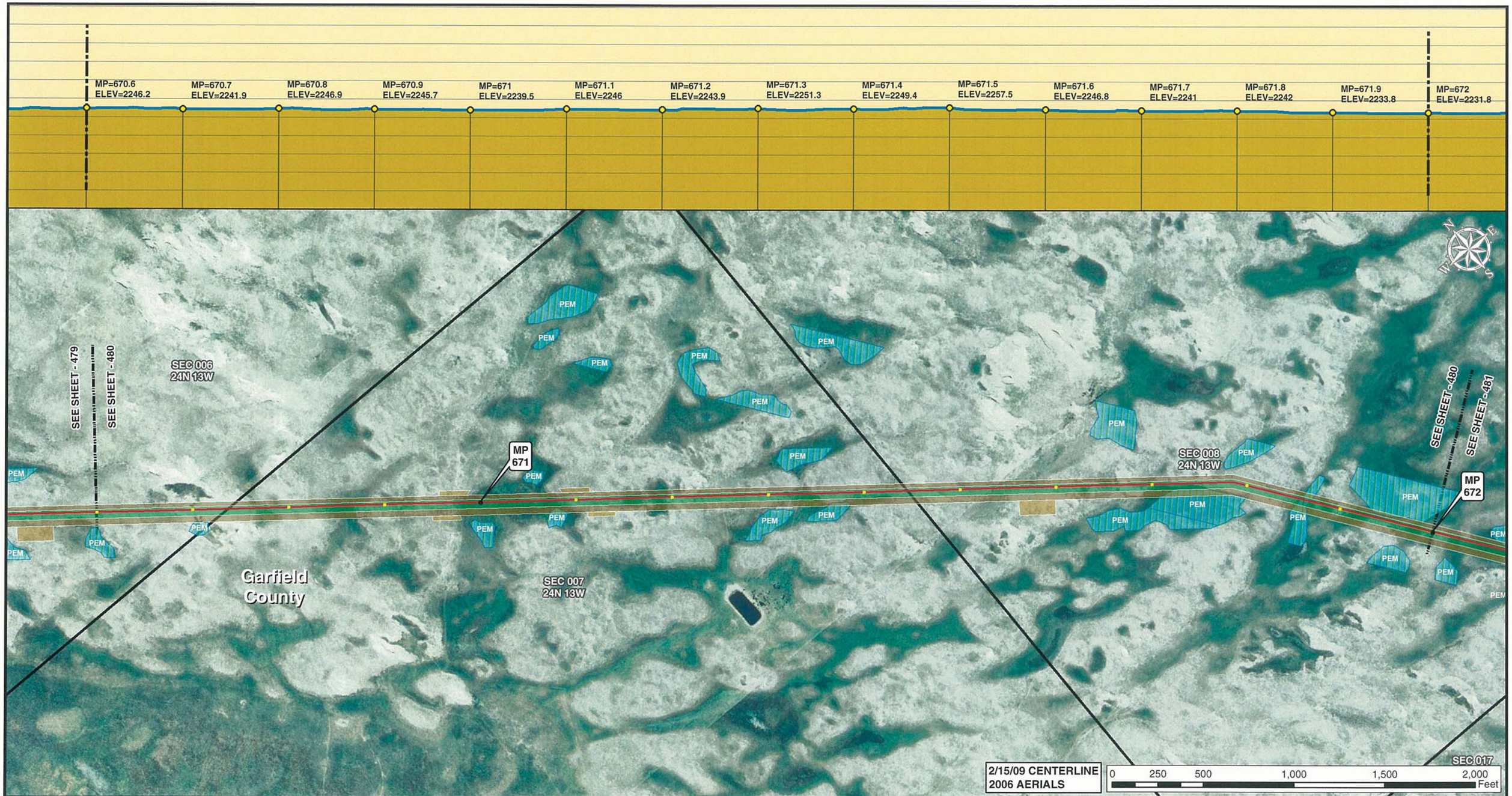


Legend

- MILE POST
- 0.1 MILE TICK MARK
- VALVE
- KEYSTONE XL PROJECT
- PERMANENT EASEMENT
- TEMPORARY EASEMENT
- EXTRA WORKSPACE
- ACCESS ROAD
- TRANSMISSION LINE
- PUMP STATION
- STAGING AREA
- PIPE YARD
- CONTRACTOR YARD
- WATER BODY
- WETLAND
- COUNTY LINE
- SECTION LINE

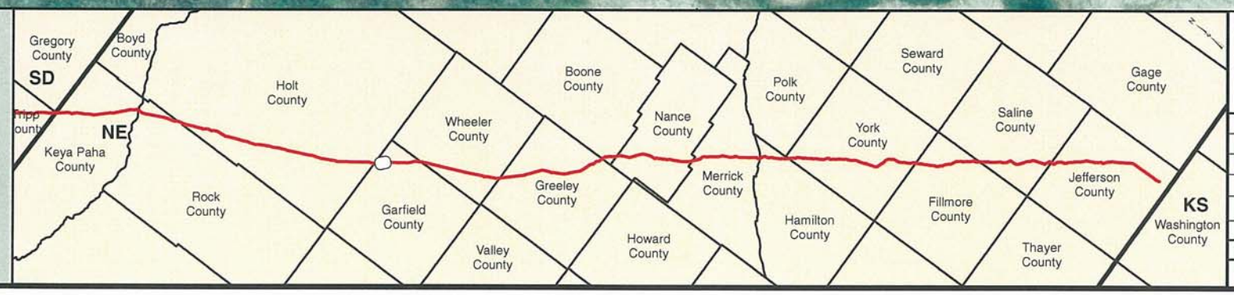


PREPARED BY:
TROW ENGINEERING CONSULTANTS INC.
1300 Metropolitan Boulevard, Suite 200
Tallahassee, Florida , USA 32308
Phone: 1-850-385-5441
Fax: 1-850-385-5523
Trow

| NO. | REVISION | DATE |
|---|---|---|
| | | |
| | | |
| | | |
| 1 | ISSUED FOR SUPPLEMENTAL U.S. DEPT. OF STATE FILING (2.15.09 CL) | 7.6.09 |
| 0 | ISSUED FOR UNITED STATES DEPARTMENT OF STATE (7.31.08 CL) | 11.19.08 |

ConocoPhillips

TransCanada
In business to deliver

KEYSTONE XL PROJECT
ROUTE SHEETS
MORGAN, MONTANA TO STEELE CITY, NEBRASKA
GARFIELD COUNTY, NEBRASKA

MAP PARAMETERS
PROJECTION: NAD83, UTM:14N
SCALE: 1: 6000 ; 1" = 500'

| DRAWN BY | CHECKED BY | APPROVED BY | PROJECT: | DRAWING NUMBER | SHEET | REV. |
|---|---|---|---|---|---|---|
| GS | SS | RG | 50388X | XL-31-ML-2002-P-480-A | 480 | 1 |

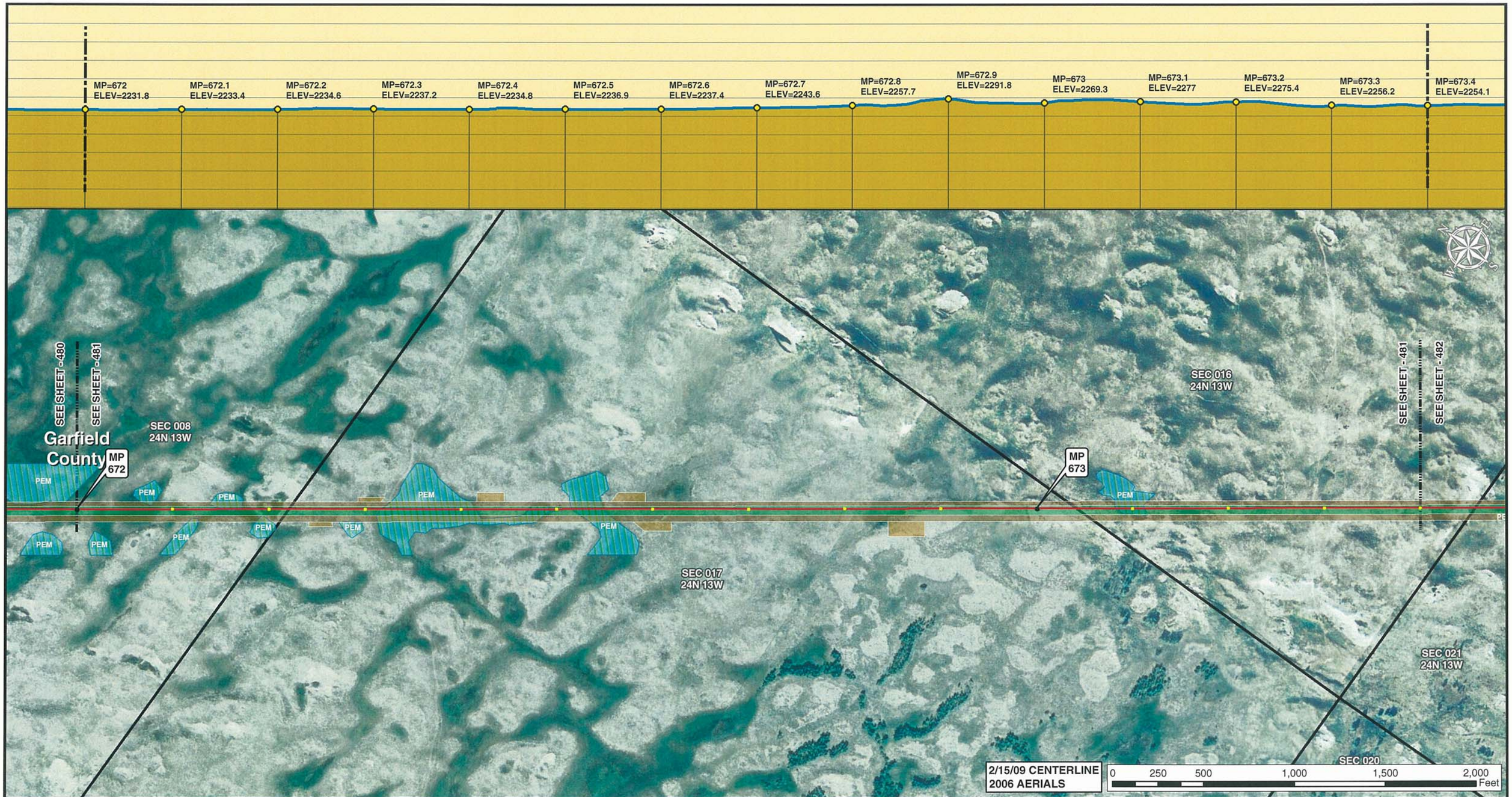


Legend

- MILE POST
- 0.1 MILE TICK MARK
- VALVE
- KEYSTONE XL PROJECT
- PERMANENT EASEMENT
- TEMPORARY EASEMENT
- EXTRA WORKSPACE
- ACCESS ROAD
- TRANSMISSION LINE
- PUMP STATION
- STAGING AREA
- PIPE YARD
- CONTRACTOR YARD
- WATER BODY
- WETLAND
- COUNTY LINE
- SECTION LINE

PREPARED BY:
**TROW ENGINEERING CONSULTANTS INC.**
1300 Metropolitan Boulevard, Suite 200
Tallahassee, Florida , USA 32308
Phone: 1-850-385-5441
Fax: 1-850-385-5523

Trow

ConocoPhillips | TransCanada — In business to deliver

| NO. | REVISION | DATE |
|---|---|---|
| | | |
| | | |
| | | |
| 1 | ISSUED FOR SUPPLEMENTAL U.S. DEPT. OF STATE FILING (2.15.09 CL) | 7.6.09 |
| 0 | ISSUED FOR UNITED STATES DEPARTMENT OF STATE (7.31.08 CL) | 11.19.08 |

KEYSTONE XL PROJECT
ROUTE SHEETS
MORGAN, MONTANA TO STEELE CITY, NEBRASKA
GARFIELD COUNTY, NEBRASKA

MAP PARAMETERS
PROJECTION: NAD83, UTM:14N
SCALE: 1: 6000 ; 1" = 500'

| DRAWN BY | CHECKED BY | APPROVED BY | PROJECT: | DRAWING NUMBER | SHEET | REV. |
|---|---|---|---|---|---|---|
| GS | SS | RG | 50388X | XL-31-ML-2002-P-481-A | 481 | 1 |

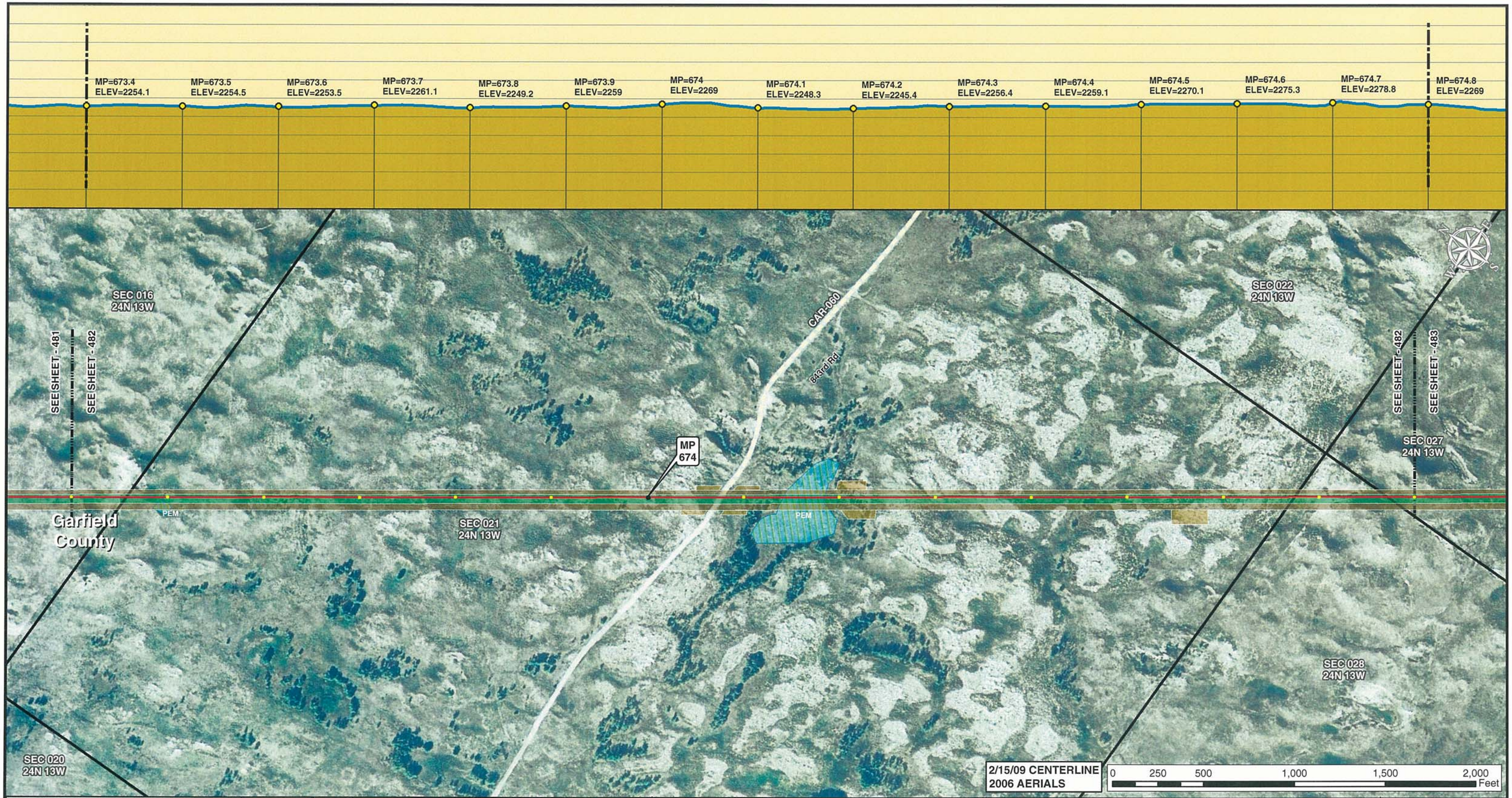


Legend

- MILE POST
- 0.1 MILE TICK MARK
- VALVE
- KEYSTONE XL PROJECT
- PERMANENT EASEMENT
- TEMPORARY EASEMENT
- EXTRA WORKSPACE
- ACCESS ROAD
- TRANSMISSION LINE
- PUMP STATION
- STAGING AREA
- PIPE YARD
- CONTRACTOR YARD
- WATER BODY
- WETLAND
- COUNTY LINE
- SECTION LINE

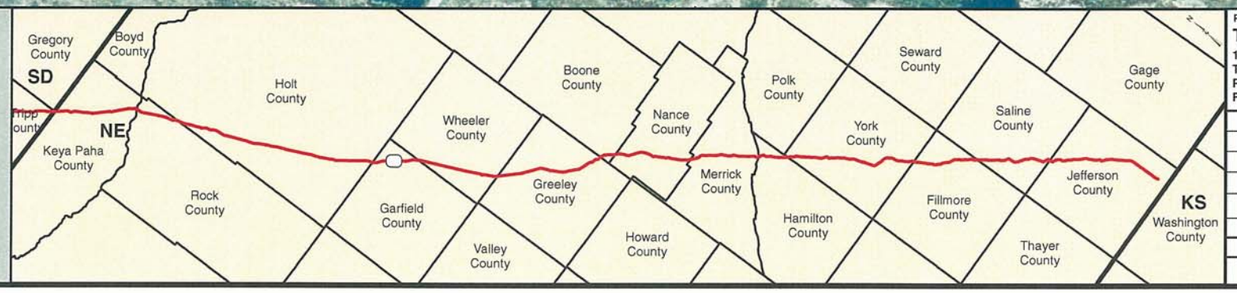


PREPARED BY:
TROW ENGINEERING CONSULTANTS INC.
1300 Metropolitan Boulevard, Suite 200
Tallahassee, Florida , USA 32308
Phone: 1-850-385-5441
Fax: 1-850-385-5523
Trow

| NO. | REVISION | DATE |
|---|---|---|
| | | |
| | | |
| | | |
| 1 | ISSUED FOR SUPPLEMENTAL U.S. DEPT. OF STATE FILING (2.15.09 CL) | 7.6.09 |
| 0 | ISSUED FOR UNITED STATES DEPARTMENT OF STATE (7.31.08 CL) | 11.19.08 |

ConocoPhillips

TransCanada
In business to deliver

KEYSTONE XL PROJECT
ROUTE SHEETS
MORGAN, MONTANA TO STEELE CITY, NEBRASKA
GARFIELD COUNTY, NEBRASKA

MAP PARAMETERS
PROJECTION: NAD83, UTM:14N
SCALE: 1: 6000 ; 1" = 500'

| DRAWN BY | CHECKED BY | APPROVED BY | PROJECT: | DRAWING NUMBER | SHEET | REV. |
|---|---|---|---|---|---|---|
| GS | SS | RG | 50388X | XL-31 -ML-2002-P- 482-A | 482 | 1 |

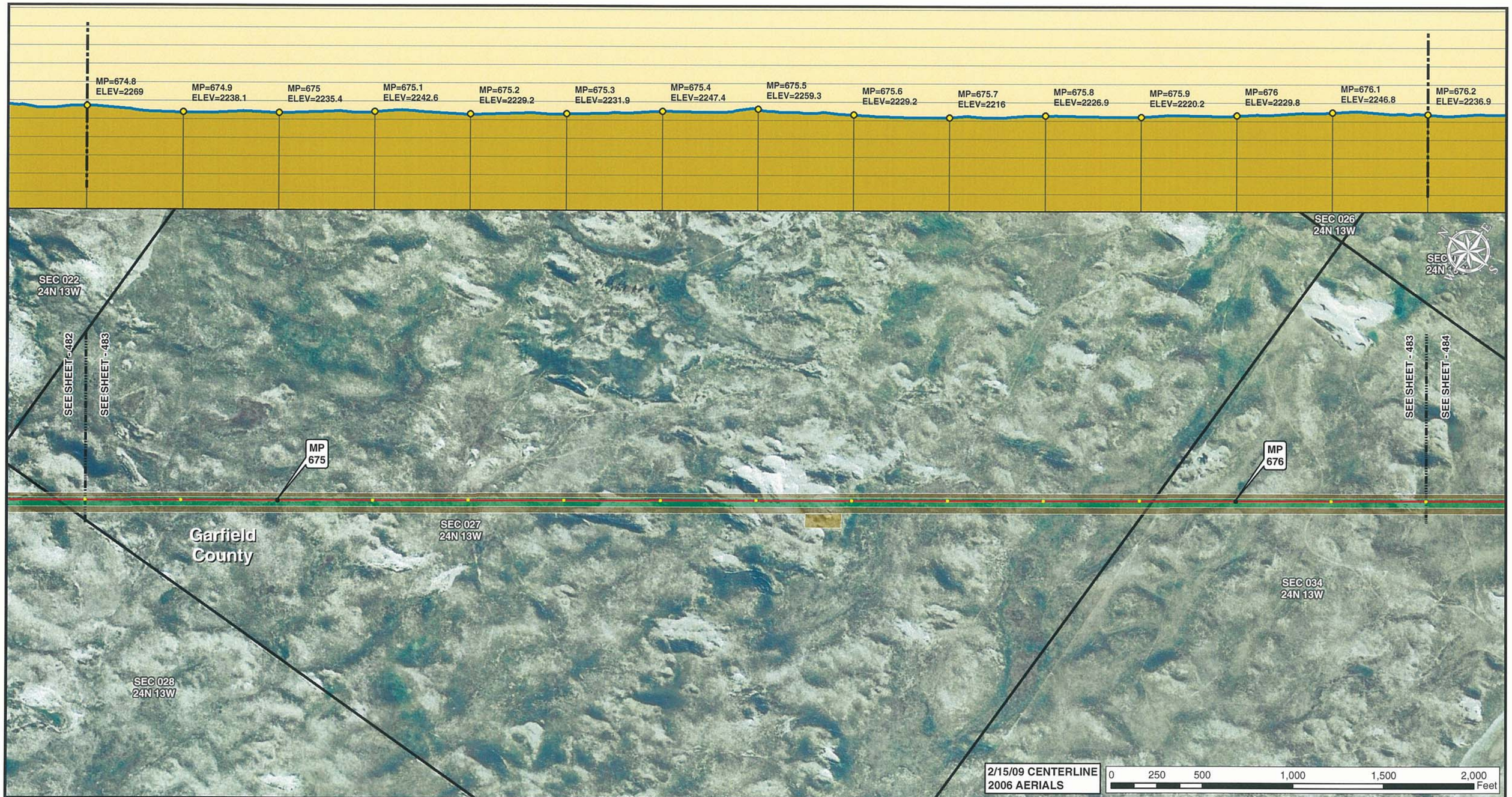


Legend

- MILE POST
- 0.1 MILE TICK MARK
- VALVE
- KEYSTONE XL PROJECT
- PERMANENT EASEMENT
- TEMPORARY EASEMENT
- EXTRA WORKSPACE
- ACCESS ROAD
- TRANSMISSION LINE
- PUMP STATION
- STAGING AREA
- PIPE YARD
- CONTRACTOR YARD
- WATER BODY
- WETLAND
- COUNTY LINE
- SECTION LINE

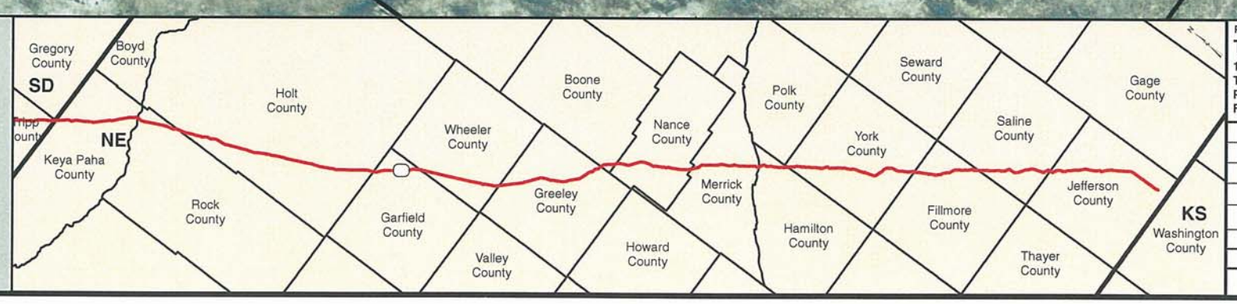


PREPARED BY:
**TROW ENGINEERING CONSULTANTS INC.**
1300 Metropolitan Boulevard, Suite 200
Tallahassee, Florida , USA 32308
Phone: 1-850-385-5441
Fax: 1-850-385-5523

Trow

| NO. | REVISION | DATE |
|---|---|---|
| | | |
| | | |
| | | |
| | | |
| 1 | ISSUED FOR SUPPLEMENTAL U.S. DEPT. OF STATE FILING (2.15.09 CL) | 7.6.09 |
| 0 | ISSUED FOR UNITED STATES DEPARTMENT OF STATE (7.31.08 CL) | 11.19.08 |

ConocoPhillips

TransCanada
*In business to deliver*

KEYSTONE XL PROJECT
ROUTE SHEETS
MORGAN, MONTANA TO STEELE CITY, NEBRASKA
GARFIELD COUNTY, NEBRASKA

MAP PARAMETERS
PROJECTION: NAD83, UTM:14N
SCALE: 1: 6000 ; 1" = 500'

| DRAWN BY | CHECKED BY | APPROVED BY | PROJECT: | DRAWING NUMBER | SHEET | REV. |
|---|---|---|---|---|---|---|
| GS | SS | RG | 50388X | XL-31 -ML-2002-P- 483-A | 483 | 1 |

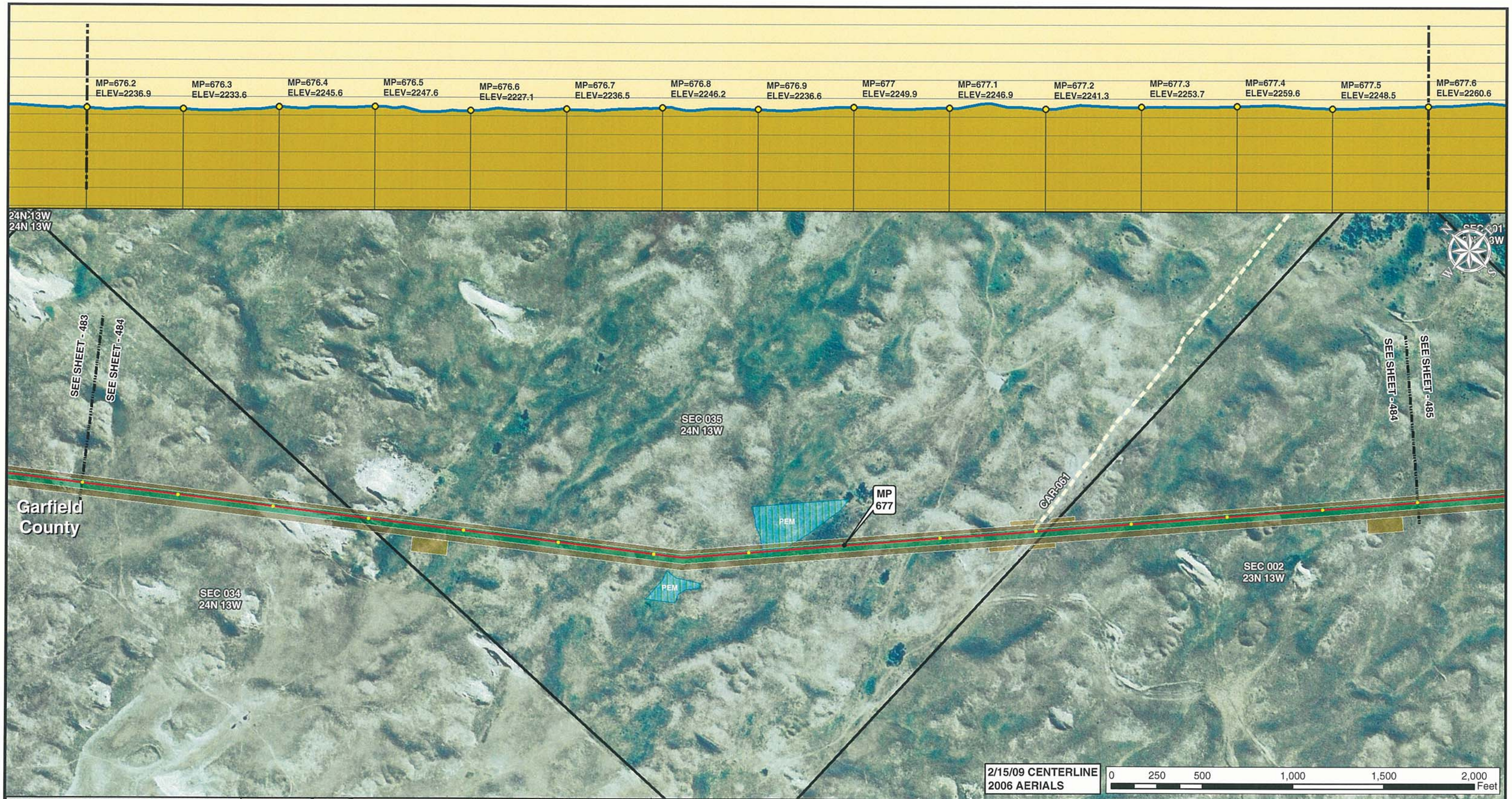


Legend

- MILE POST
- 0.1 MILE TICK MARK
- VALVE
- KEYSTONE XL PROJECT
- PERMANENT EASEMENT
- TEMPORARY EASEMENT
- EXTRA WORKSPACE
- ACCESS ROAD
- TRANSMISSION LINE
- PUMP STATION
- STAGING AREA
- PIPE YARD
- CONTRACTOR YARD
- WATER BODY
- WETLAND
- COUNTY LINE
- SECTION LINE

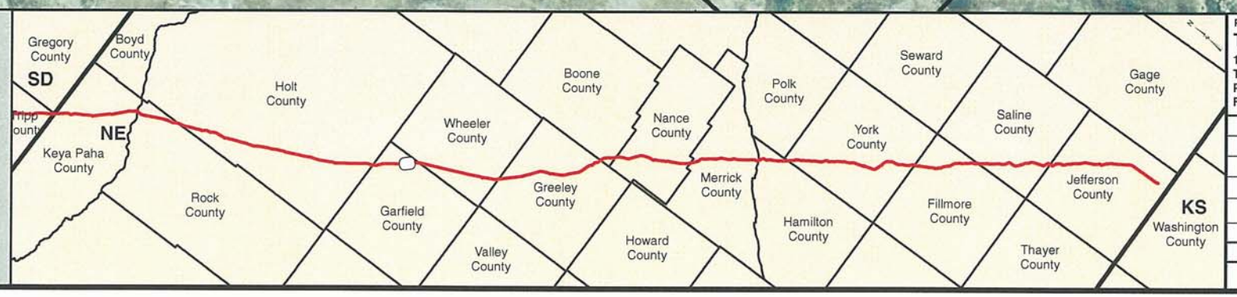


PREPARED BY:
TROW ENGINEERING CONSULTANTS INC.
1300 Metropolitan Boulevard, Suite 200
Tallahassee, Florida , USA 32308
Phone: 1-850-385-5441
Fax: 1-850-385-5523
Trow

| NO. | REVISION | DATE |
|---|---|---|
| | | |
| | | |
| | | |
| 1 | ISSUED FOR SUPPLEMENTAL U.S. DEPT. OF STATE FILING (2.15.09 CL) | 7.6.09 |
| 0 | ISSUED FOR UNITED STATES DEPARTMENT OF STATE (7.31.08 CL) | 11.19.08 |

ConocoPhillips

TransCanada
In business to deliver

KEYSTONE XL PROJECT
ROUTE SHEETS
MORGAN, MONTANA TO STEELE CITY, NEBRASKA
GARFIELD COUNTY, NEBRASKA

MAP PARAMETERS
PROJECTION: NAD83, UTM:14N
SCALE: 1: 6000 ; 1" = 500'

| DRAWN BY | CHECKED BY | APPROVED BY | PROJECT: | DRAWING NUMBER | SHEET | REV. |
|---|---|---|---|---|---|---|
| GS | SS | RG | 50388X | XL-31 -ML-2002-P- 484-A | 484 | 1 |

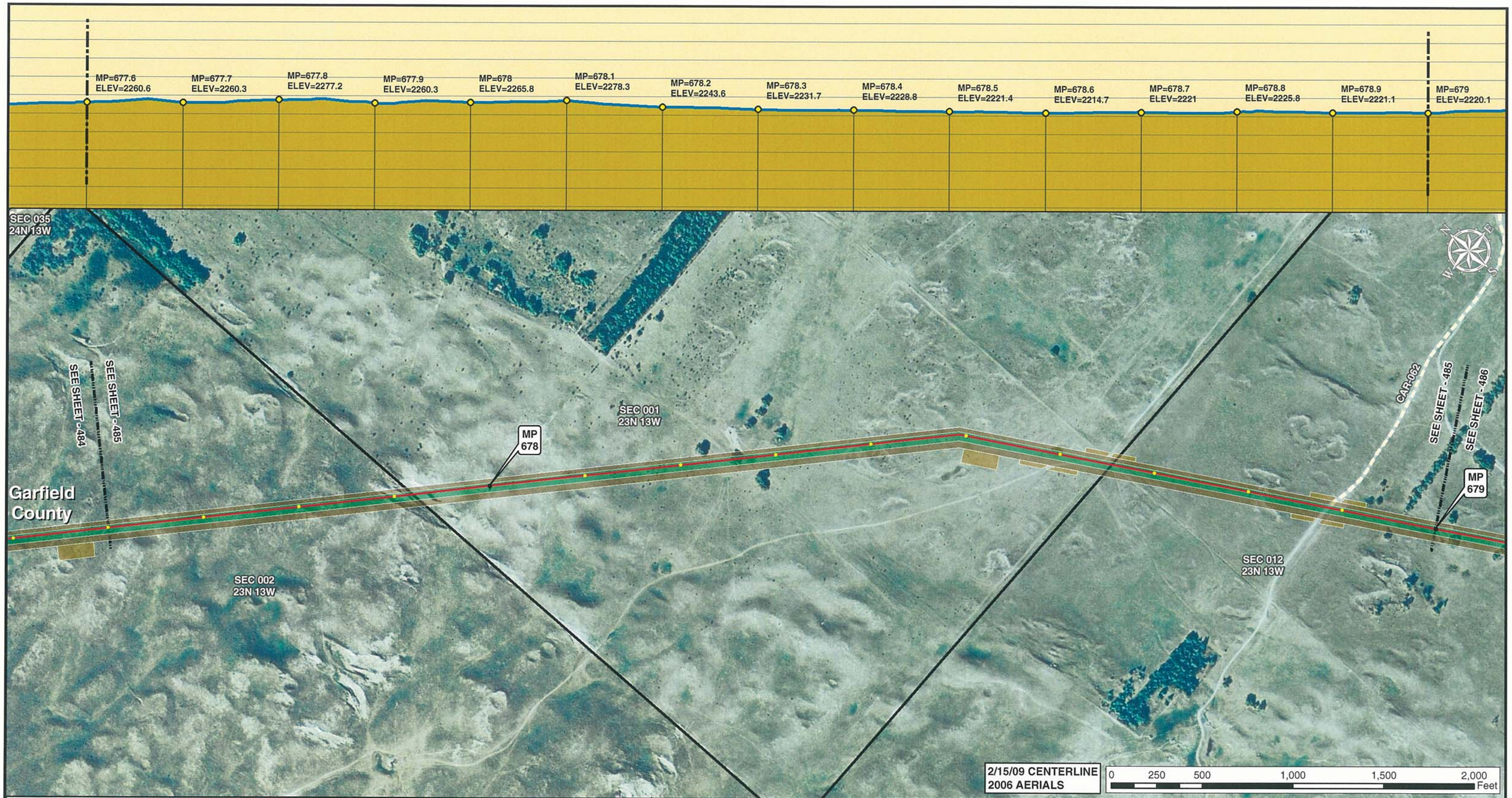


Legend

- MILE POST
- 0.1 MILE TICK MARK
- VALVE
- KEYSTONE XL PROJECT
- PERMANENT EASEMENT
- TEMPORARY EASEMENT
- EXTRA WORKSPACE
- ACCESS ROAD
- TRANSMISSION LINE
- PUMP STATION
- STAGING AREA
- PIPE YARD
- CONTRACTOR YARD
- WATER BODY
- WETLAND
- COUNTY LINE
- SECTION LINE

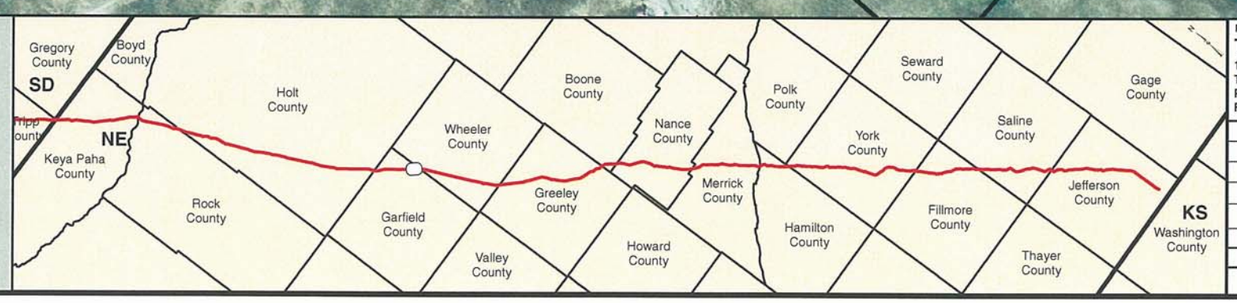


PREPARED BY:
**TROW ENGINEERING CONSULTANTS INC.**
1300 Metropolitan Boulevard, Suite 200
Tallahassee, Florida , USA 32308
Phone: 1-850-385-5441
Fax: 1-850-385-5523

Trow

ConocoPhillips

TransCanada
*In business to deliver*

| NO. | REVISION | DATE |
|---|---|---|
| | | |
| | | |
| | | |
| 1 | ISSUED FOR SUPPLEMENTAL U.S. DEPT. OF STATE FILING (2.15.09 CL) | 7.6.09 |
| 0 | ISSUED FOR UNITED STATES DEPARTMENT OF STATE (7.31.08 CL) | 11.19.08 |

KEYSTONE XL PROJECT
ROUTE SHEETS
MORGAN, MONTANA TO STEELE CITY, NEBRASKA
GARFIELD COUNTY, NEBRASKA

MAP PARAMETERS
PROJECTION: NAD83, UTM:14N
SCALE: 1: 6000 ; 1" = 500'

| DRAWN BY | CHECKED BY | APPROVED BY | PROJECT: | DRAWING NUMBER | SHEET | REV. |
|---|---|---|---|---|---|---|
| GS | SS | RG | 50388X | XL-31 -ML-2002-P- 485-A | 485 | 1 |

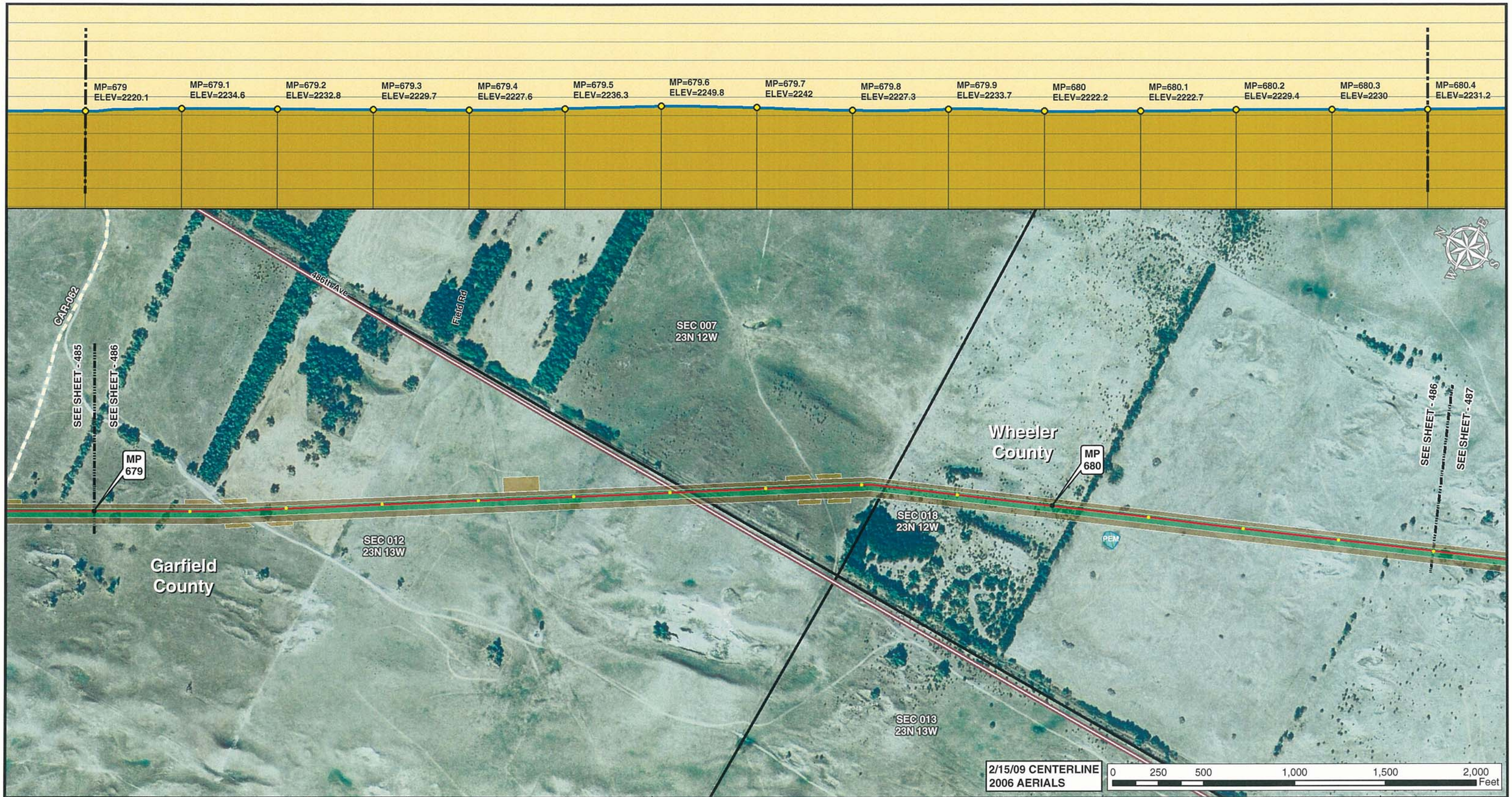


Legend

- MILE POST
- 0.1 MILE TICK MARK
- VALVE
- KEYSTONE XL PROJECT
- PERMANENT EASEMENT
- TEMPORARY EASEMENT
- EXTRA WORKSPACE
- ACCESS ROAD
- TRANSMISSION LINE
- PUMP STATION
- STAGING AREA
- PIPE YARD
- CONTRACTOR YARD
- WATER BODY
- WETLAND
- COUNTY LINE
- SECTION LINE

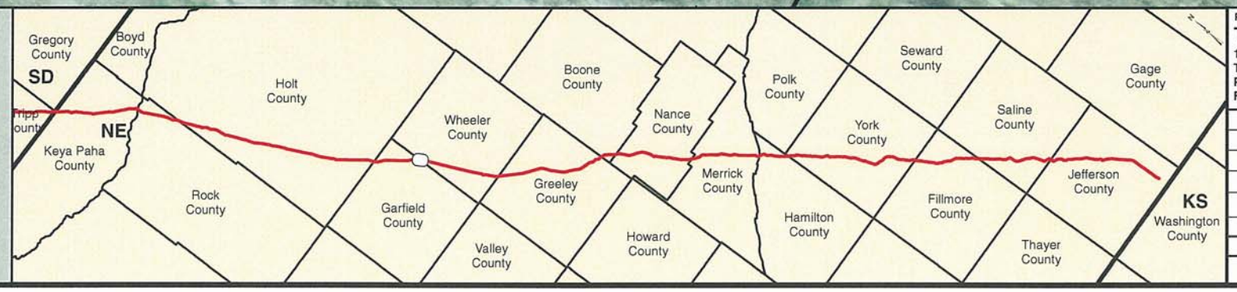


PREPARED BY:
TROW ENGINEERING CONSULTANTS INC.
1300 Metropolitan Boulevard, Suite 200
Tallahassee, Florida , USA 32308
Phone: 1-850-385-5441
Fax: 1-850-385-5523

Trow

ConocoPhillips

TransCanada
In business to deliver

| NO. | REVISION | DATE |
|---|---|---|
| | | |
| | | |
| | | |
| 1 | ISSUED FOR SUPPLEMENTAL U.S. DEPT. OF STATE FILING (2.15.09 CL) | 7.6.09 |
| 0 | ISSUED FOR UNITED STATES DEPARTMENT OF STATE (7.31.08 CL) | 11.19.08 |

KEYSTONE XL PROJECT
ROUTE SHEETS
MORGAN, MONTANA TO STEELE CITY, NEBRASKA
GARFIELD COUNTY, NEBRASKA

MAP PARAMETERS
PROJECTION: NAD83, UTM:14N
SCALE: 1: 6000 ; 1" = 500'

| DRAWN BY | CHECKED BY | APPROVED BY | PROJECT: | DRAWING NUMBER | SHEET | REV. |
|---|---|---|---|---|---|---|
| GS | SS | RG | 50388X | XL-31 -ML-2002-P- 486-A | 486 | 1 |

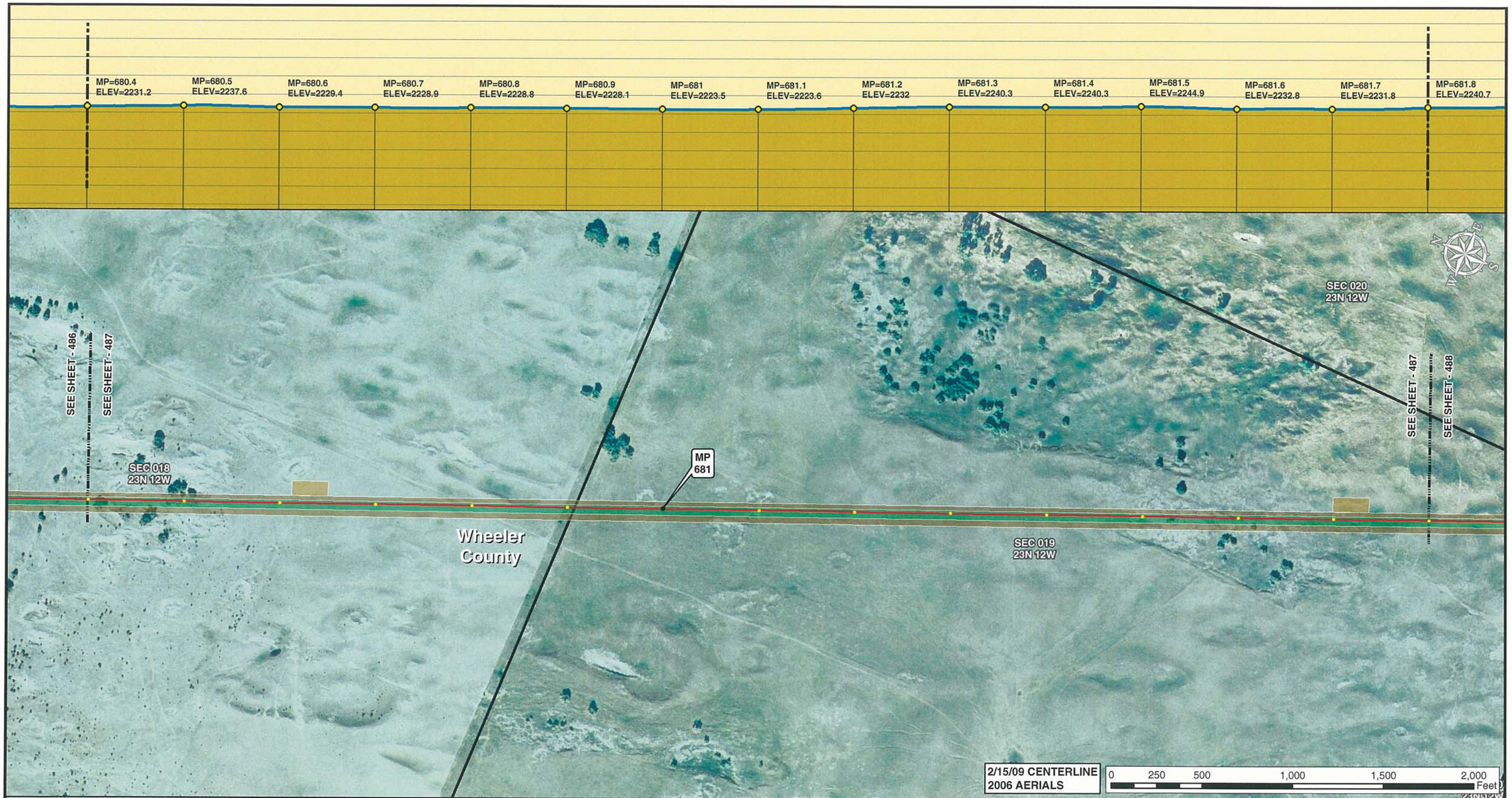


Legend

- MILE POST
- 0.1 MILE TICK MARK
- VALVE
- KEYSTONE XL PROJECT
- PERMANENT EASEMENT
- TEMPORARY EASEMENT
- EXTRA WORKSPACE
- ACCESS ROAD
- TRANSMISSION LINE
- PUMP STATION
- STAGING AREA
- PIPE YARD
- CONTRACTOR YARD
- WATER BODY
- WETLAND
- COUNTY LINE
- SECTION LINE

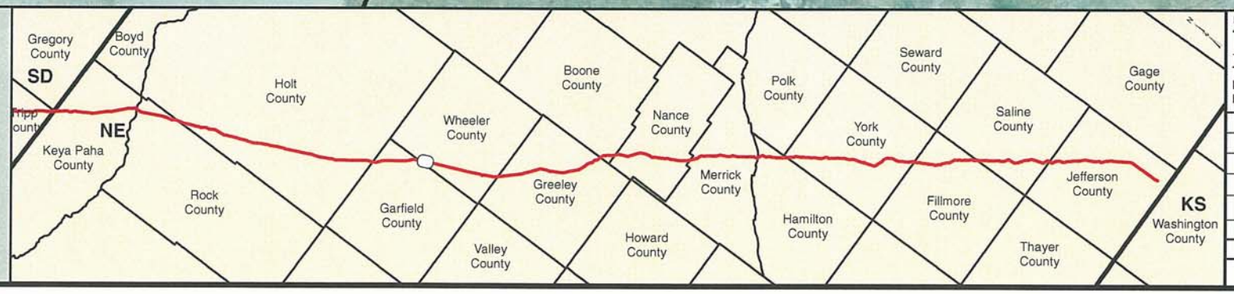


PREPARED BY:

**TROW ENGINEERING CONSULTANTS INC.**

1300 Metropolitan Boulevard, Suite 200
Tallahassee, Florida , USA 32308
Phone: 1-850-385-5441
Fax: 1-850-385-5523

Trow

ConocoPhillips

TransCanada
*In business to deliver*

| NO. | REVISION | DATE |
|---|---|---|
| | | |
| | | |
| | | |
| 1 | ISSUED FOR SUPPLEMENTAL U.S. DEPT. OF STATE FILING (2.15.09 CL) | 7.6.09 |
| 0 | ISSUED FOR UNITED STATES DEPARTMENT OF STATE (7.31.08 CL) | 11.19.08 |

KEYSTONE XL PROJECT
ROUTE SHEETS
MORGAN, MONTANA TO STEELE CITY, NEBRASKA
WHEELER COUNTY, NEBRASKA

MAP PARAMETERS
PROJECTION: NAD83, UTM:14N
SCALE: 1: 6000 ; 1" = 500'

| DRAWN BY | CHECKED BY | APPROVED BY | PROJECT: | DRAWING NUMBER | SHEET | REV. |
|---|---|---|---|---|---|---|
| GS | SS | RG | 50388X | XL-31-ML-2002-P-487-A | 487 | 1 |

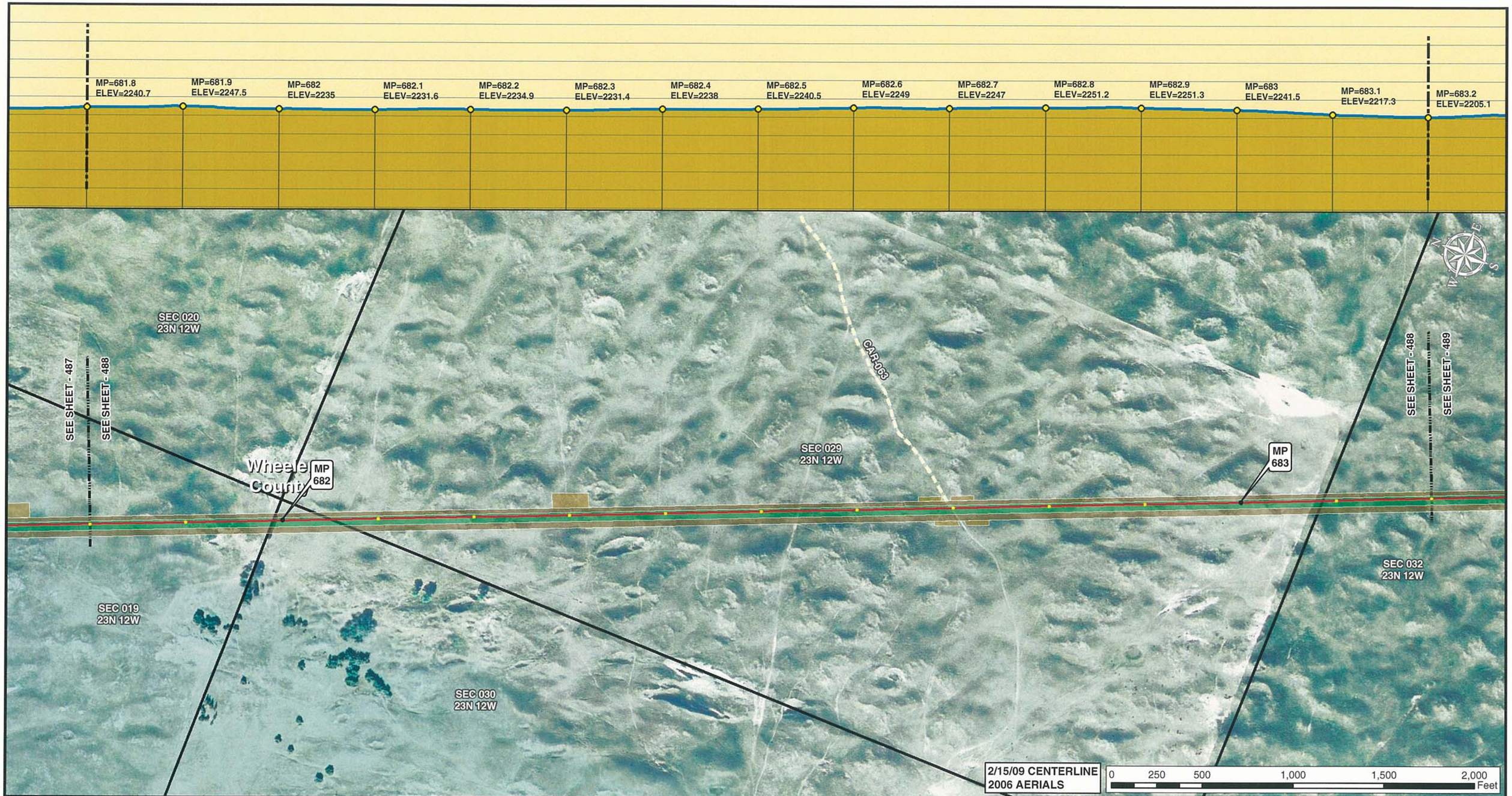


Legend

- MILE POST
- 0.1 MILE TICK MARK
- VALVE
- KEYSTONE XL PROJECT
- PERMANENT EASEMENT
- TEMPORARY EASEMENT
- EXTRA WORKSPACE
- ACCESS ROAD
- TRANSMISSION LINE
- PUMP STATION
- STAGING AREA
- PIPE YARD
- CONTRACTOR YARD
- WATER BODY
- WETLAND
- COUNTY LINE
- SECTION LINE

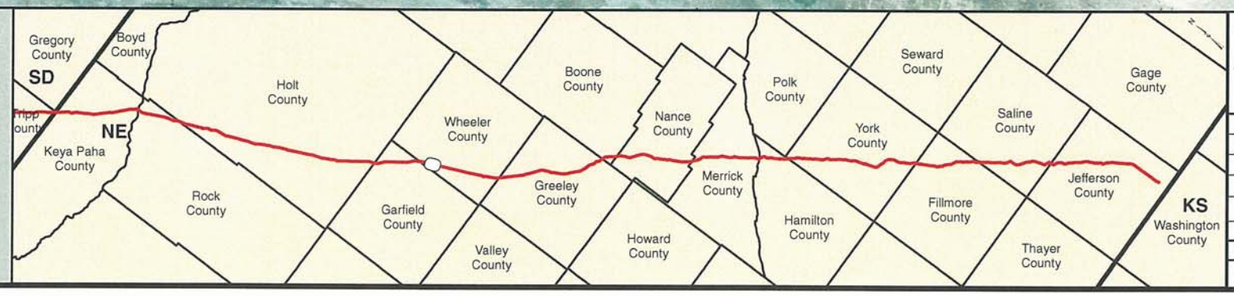


PREPARED BY:
**TROW ENGINEERING CONSULTANTS INC.**
1300 Metropolitan Boulevard, Suite 200
Tallahassee, Florida , USA 32308
Phone: 1-850-385-5441
Fax: 1-850-385-5523

Trow

ConocoPhillips | TransCanada — In business to deliver

| NO. | REVISION | DATE |
|---|---|---|
| | | |
| | | |
| | | |
| 1 | ISSUED FOR SUPPLEMENTAL U.S. DEPT. OF STATE FILING (2.15.09 CL) | 7.6.09 |
| 0 | ISSUED FOR UNITED STATES DEPARTMENT OF STATE (7.31.08 CL) | 11.19.08 |

KEYSTONE XL PROJECT
ROUTE SHEETS
MORGAN, MONTANA TO STEELE CITY, NEBRASKA
WHEELER COUNTY, NEBRASKA

MAP PARAMETERS
PROJECTION: NAD83, UTM:14N
SCALE: 1: 6000 ; 1" = 500'

| DRAWN BY | CHECKED BY | APPROVED BY | PROJECT: | DRAWING NUMBER | SHEET | REV. |
|---|---|---|---|---|---|---|
| GS | SS | RG | 50388X | XL-31 -ML-2002-P- 488-A | 488 | 1 |

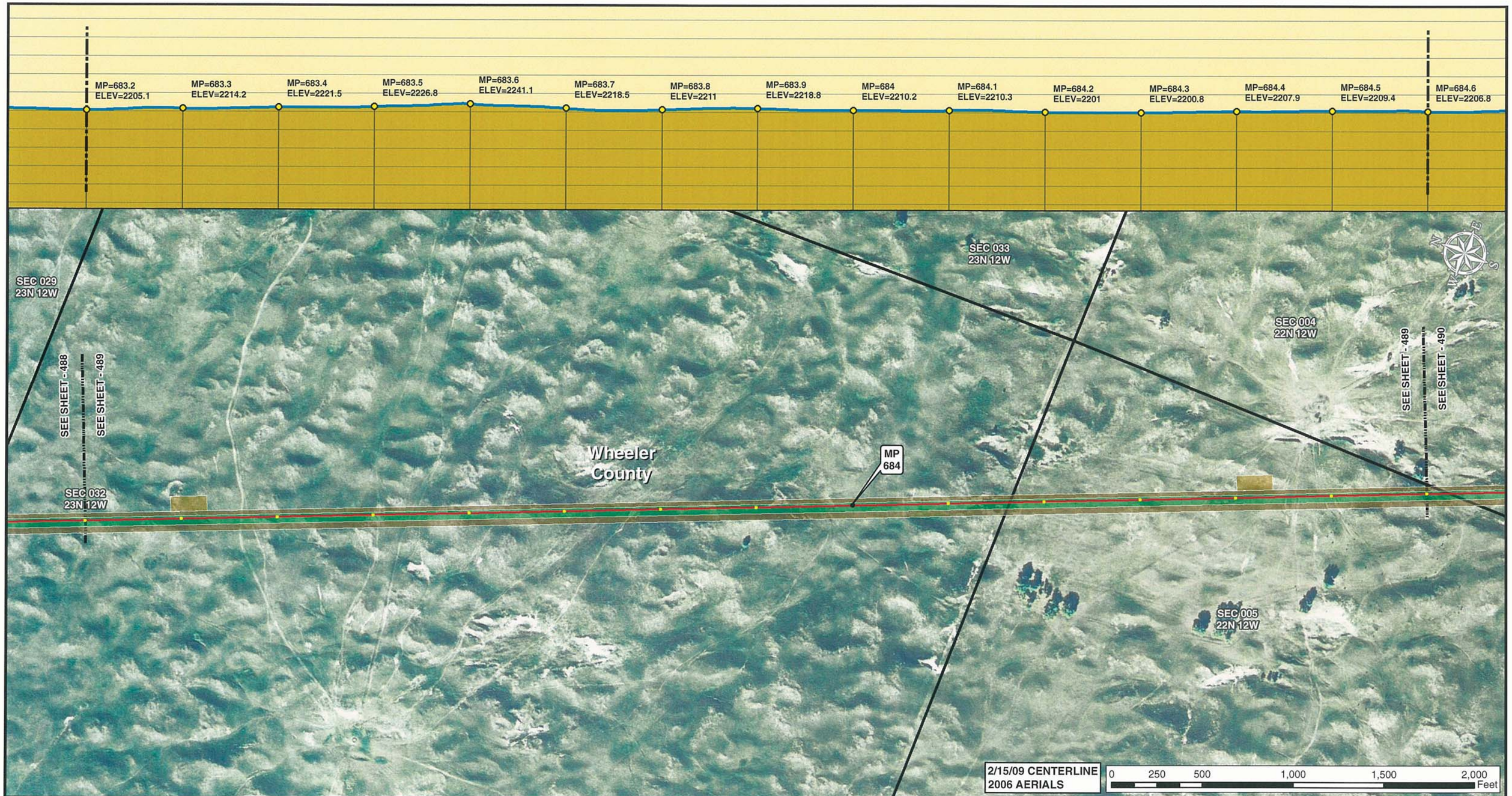


Legend

- MILE POST
- 0.1 MILE TICK MARK
- VALVE
- KEYSTONE XL PROJECT
- PERMANENT EASEMENT
- TEMPORARY EASEMENT
- EXTRA WORKSPACE
- ACCESS ROAD
- TRANSMISSION LINE
- PUMP STATION
- STAGING AREA
- PIPE YARD
- CONTRACTOR YARD
- WATER BODY
- WETLAND
- COUNTY LINE
- SECTION LINE

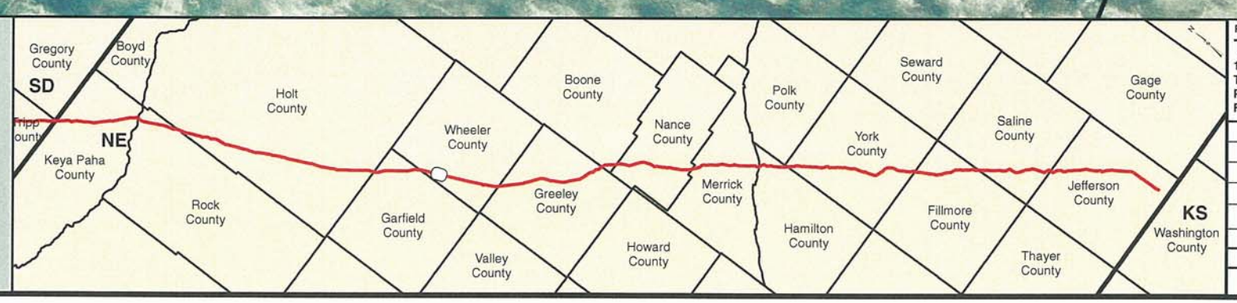


PREPARED BY:
TROW ENGINEERING CONSULTANTS INC.
1300 Metropolitan Boulevard, Suite 200
Tallahassee, Florida , USA 32308
Phone: 1-850-385-5441
Fax: 1-850-385-5523
Trow

| NO. | REVISION | DATE |
|---|---|---|
| | | |
| | | |
| | | |
| 1 | ISSUED FOR SUPPLEMENTAL U.S. DEPT. OF STATE FILING (2.15.09 CL) | 7.6.09 |
| 0 | ISSUED FOR UNITED STATES DEPARTMENT OF STATE (7.31.08 CL) | 11.19.08 |

ConocoPhillips

TransCanada
In business to deliver

KEYSTONE XL PROJECT
ROUTE SHEETS
MORGAN, MONTANA TO STEELE CITY, NEBRASKA
WHEELER COUNTY, NEBRASKA

MAP PARAMETERS
PROJECTION: NAD83, UTM:14N
SCALE: 1: 6000 ; 1" = 500'

| DRAWN BY | CHECKED BY | APPROVED BY | PROJECT: | DRAWING NUMBER | SHEET | REV. |
|---|---|---|---|---|---|---|
| GS | SS | RG | 50388X | XL-31 -ML-2002-P- 489-A | 489 | 1 |

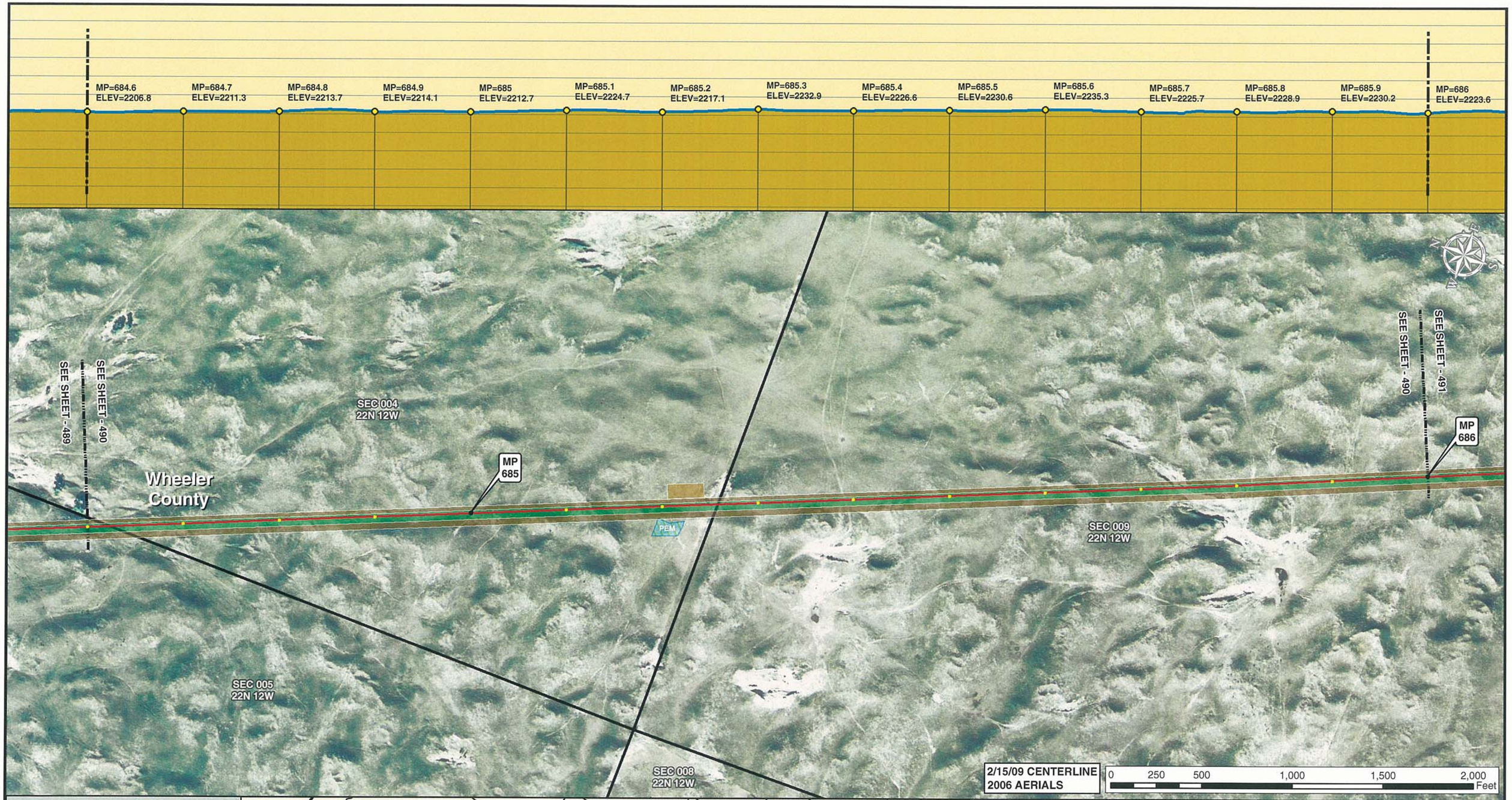


Legend

- MILE POST
- 0.1 MILE TICK MARK
- VALVE
- KEYSTONE XL PROJECT
- PERMANENT EASEMENT
- TEMPORARY EASEMENT
- EXTRA WORKSPACE
- ACCESS ROAD
- TRANSMISSION LINE
- PUMP STATION
- STAGING AREA
- PIPE YARD
- CONTRACTOR YARD
- WATER BODY
- WETLAND
- COUNTY LINE
- SECTION LINE

PREPARED BY:
**TROW ENGINEERING CONSULTANTS INC.**
1300 Metropolitan Boulevard, Suite 200
Tallahassee, Florida , USA 32308
Phone: 1-850-385-5441
Fax: 1-850-385-5523

Trow

| NO. | REVISION | DATE |
|---|---|---|
| | | |
| | | |
| | | |
| 1 | ISSUED FOR SUPPLEMENTAL U.S. DEPT. OF STATE FILING (2.15.09 CL) | 7.6.09 |
| 0 | ISSUED FOR UNITED STATES DEPARTMENT OF STATE (7.31.08 CL) | 11.19.08 |

ConocoPhillips

TransCanada — In business to deliver

KEYSTONE XL PROJECT
ROUTE SHEETS
MORGAN, MONTANA TO STEELE CITY, NEBRASKA
WHEELER COUNTY, NEBRASKA

MAP PARAMETERS
PROJECTION: NAD83, UTM:14N
SCALE: 1: 6000 ; 1" = 500'

| DRAWN BY | CHECKED BY | APPROVED BY | PROJECT: | DRAWING NUMBER | SHEET | REV. |
|---|---|---|---|---|---|---|
| GS | SS | RG | 50388X | XL-31-ML-2002-P-490-A | 490 | 1 |

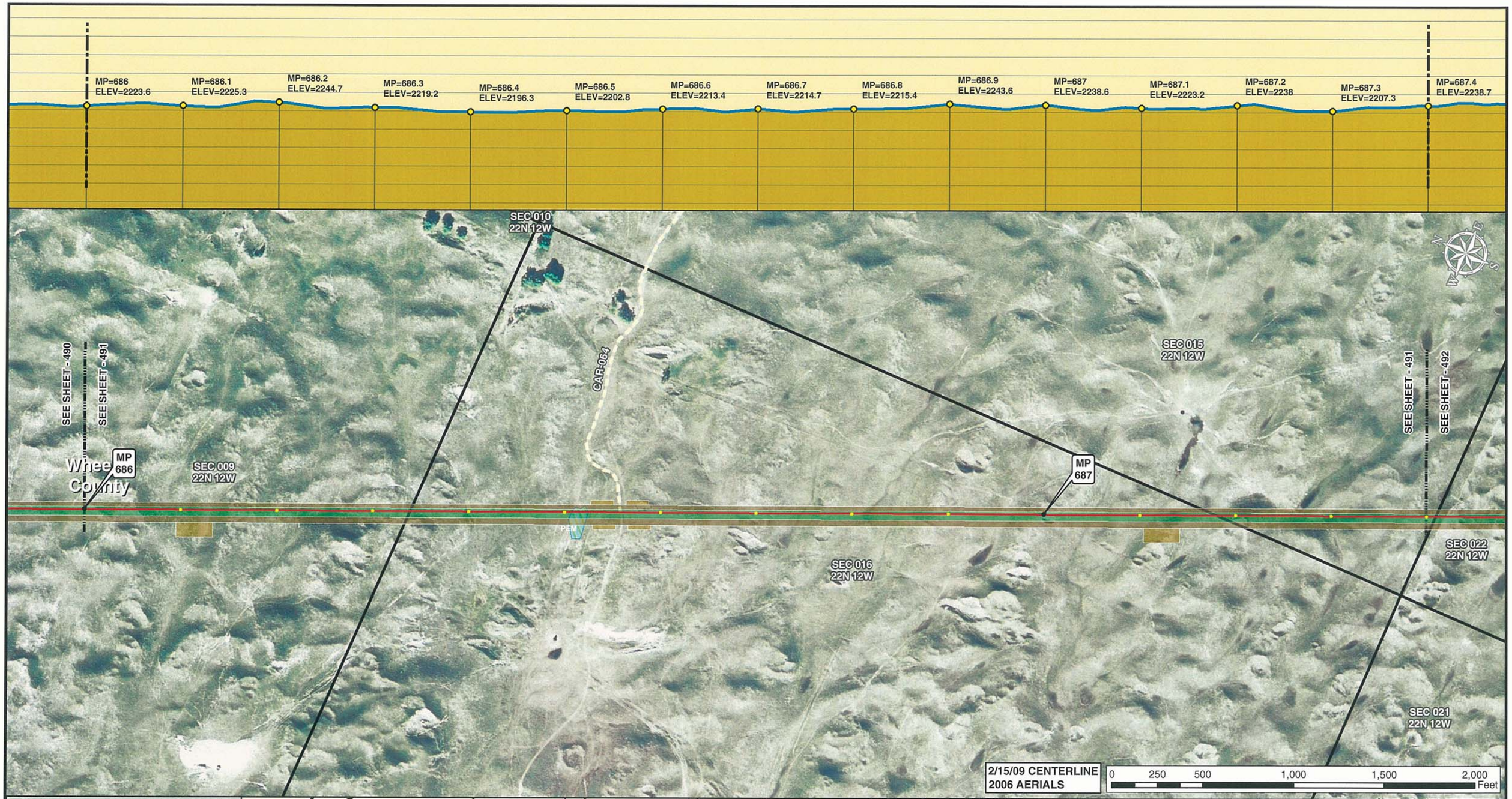


Legend

- MILE POST
- 0.1 MILE TICK MARK
- VALVE
- KEYSTONE XL PROJECT
- PERMANENT EASEMENT
- TEMPORARY EASEMENT
- EXTRA WORKSPACE
- ACCESS ROAD
- TRANSMISSION LINE
- PUMP STATION
- STAGING AREA
- PIPE YARD
- CONTRACTOR YARD
- WATER BODY
- WETLAND
- COUNTY LINE
- SECTION LINE

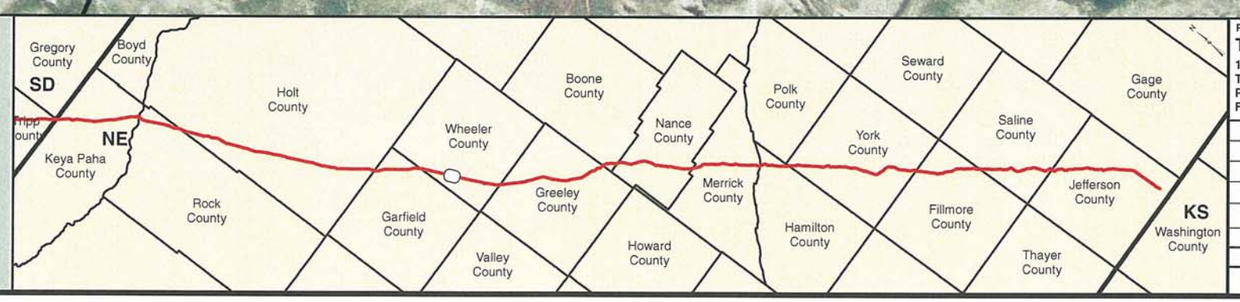


PREPARED BY:
TROW ENGINEERING CONSULTANTS INC.
1300 Metropolitan Boulevard, Suite 200
Tallahassee, Florida , USA 32308
Phone: 1-850-385-5441
Fax: 1-850-385-5523
Trow

| NO. | REVISION | DATE |
|---|---|---|
| | | |
| | | |
| | | |
| | | |
| 1 | ISSUED FOR SUPPLEMENTAL U.S. DEPT. OF STATE FILING (2.15.09 CL) | 7.6.09 |
| 0 | ISSUED FOR UNITED STATES DEPARTMENT OF STATE (7.31.08 CL) | 11.19.08 |

ConocoPhillips

TransCanada
In business to deliver

KEYSTONE XL PROJECT
ROUTE SHEETS
MORGAN, MONTANA TO STEELE CITY, NEBRASKA
WHEELER COUNTY, NEBRASKA

MAP PARAMETERS
PROJECTION: NAD83, UTM:14N
SCALE: 1: 6000 ; 1" = 500'

| DRAWN BY | CHECKED BY | APPROVED BY | PROJECT: | DRAWING NUMBER | SHEET | REV. |
|---|---|---|---|---|---|---|
| GS | SS | RG | 50388X | XL-31-ML-2002-P-491-A | 491 | 1 |

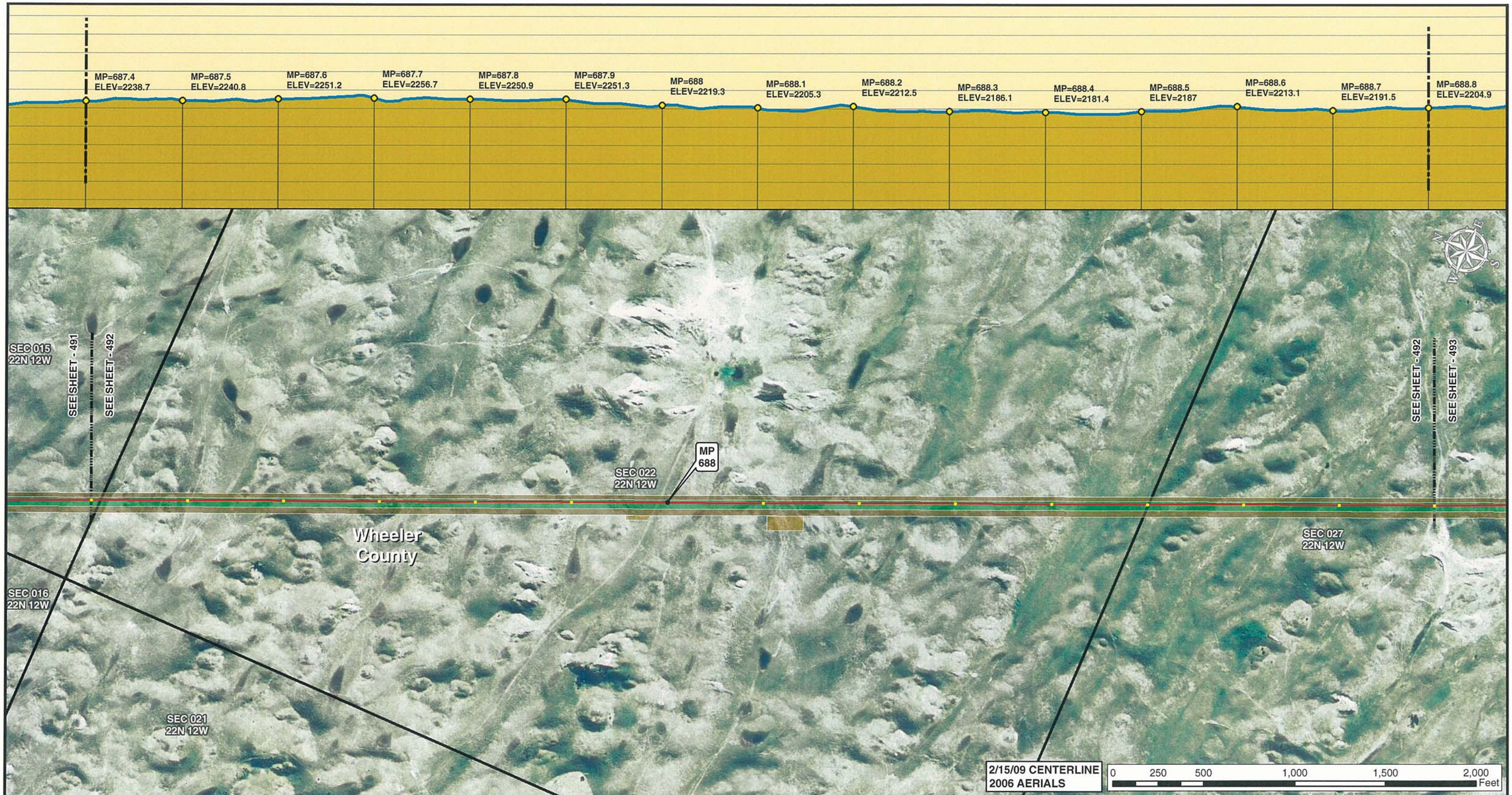


Legend

- MILE POST
- 0.1 MILE TICK MARK
- VALVE
- KEYSTONE XL PROJECT
- PERMANENT EASEMENT
- TEMPORARY EASEMENT
- EXTRA WORKSPACE
- ACCESS ROAD
- TRANSMISSION LINE
- PUMP STATION
- STAGING AREA
- PIPE YARD
- CONTRACTOR YARD
- WATER BODY
- WETLAND
- COUNTY LINE
- SECTION LINE

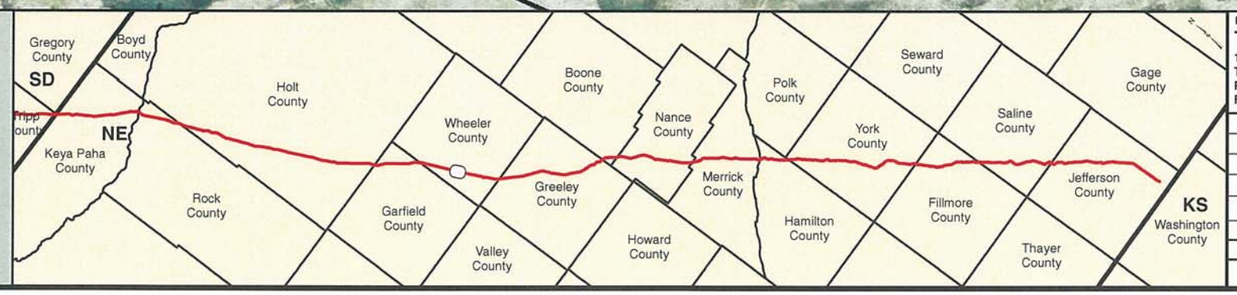


PREPARED BY:
**TROW ENGINEERING CONSULTANTS INC.**
1300 Metropolitan Boulevard, Suite 200
Tallahassee, Florida , USA 32308
Phone: 1-850-385-5441
Fax: 1-850-385-5523

Trow

ConocoPhillips | TransCanada — In business to deliver

| NO. | REVISION | DATE |
|---|---|---|
| | | |
| | | |
| | | |
| 1 | ISSUED FOR SUPPLEMENTAL U.S. DEPT. OF STATE FILING (2.15.09 CL) | 7.6.09 |
| 0 | ISSUED FOR UNITED STATES DEPARTMENT OF STATE (7.31.08 CL) | 11.19.08 |

KEYSTONE XL PROJECT
ROUTE SHEETS
MORGAN, MONTANA TO STEELE CITY, NEBRASKA
WHEELER COUNTY, NEBRASKA

MAP PARAMETERS
PROJECTION: NAD83, UTM: 14N
SCALE: 1: 6000 ; 1" = 500'

| DRAWN BY | CHECKED BY | APPROVED BY | PROJECT: | DRAWING NUMBER | SHEET | REV. |
|---|---|---|---|---|---|---|
| GS | SS | RG | 50388X | XL-31-ML-2002-P-492-A | 492 | 1 |

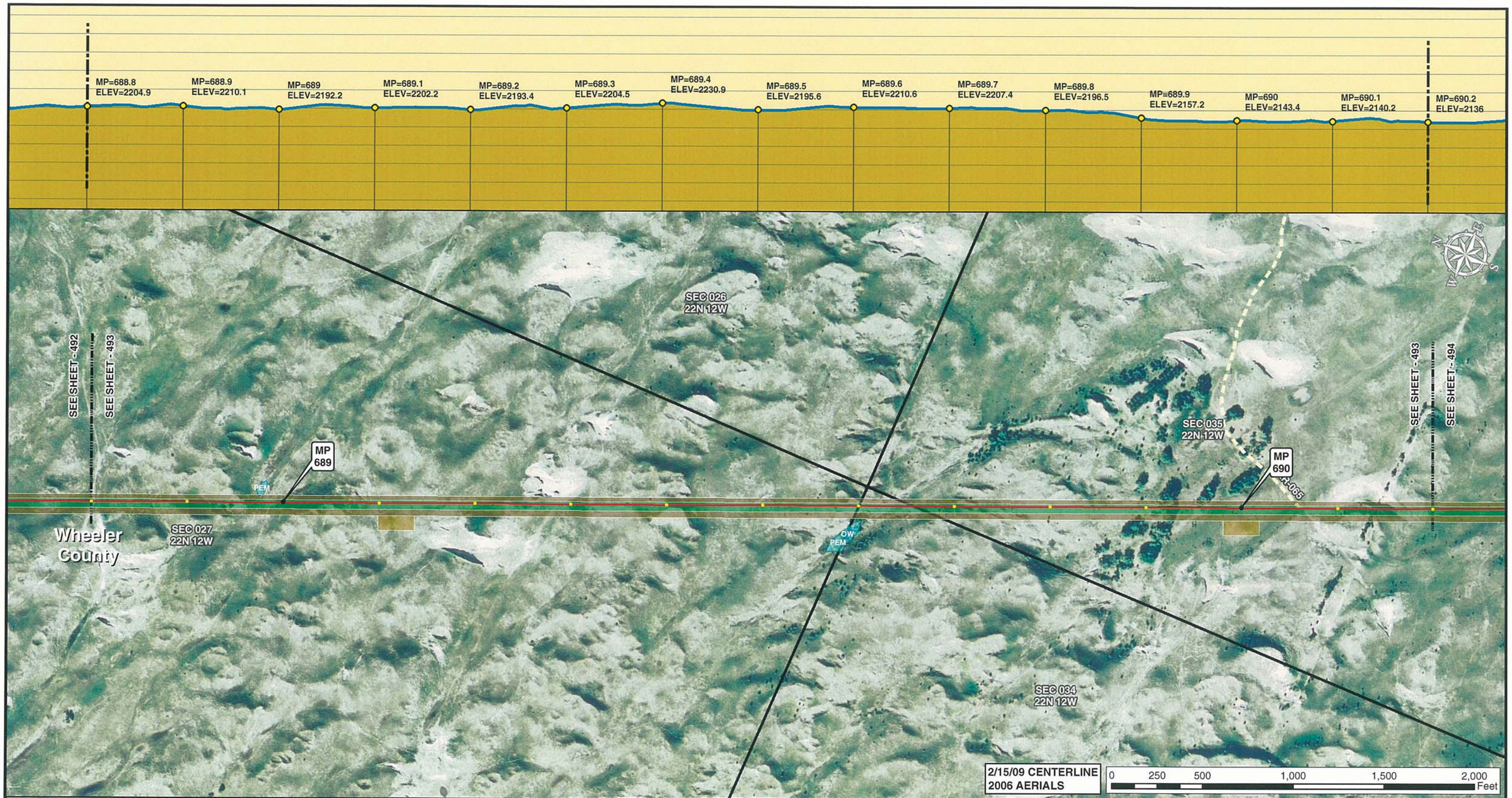


Legend

- MILE POST
- 0.1 MILE TICK MARK
- VALVE
- KEYSTONE XL PROJECT
- PERMANENT EASEMENT
- TEMPORARY EASEMENT
- EXTRA WORKSPACE
- ACCESS ROAD
- TRANSMISSION LINE
- PUMP STATION
- STAGING AREA
- PIPE YARD
- CONTRACTOR YARD
- WATER BODY
- WETLAND
- COUNTY LINE
- SECTION LINE

PREPARED BY:

**TROW ENGINEERING CONSULTANTS INC.**
1300 Metropolitan Boulevard, Suite 200
Tallahassee, Florida , USA 32308
Phone: 1-850-385-5441
Fax: 1-850-385-5523

Trow

| NO. | REVISION | DATE |
|---|---|---|
| | | |
| | | |
| | | |
| 1 | ISSUED FOR SUPPLEMENTAL U.S. DEPT. OF STATE FILING (2.15.09 CL) | 7.6.09 |
| 0 | ISSUED FOR UNITED STATES DEPARTMENT OF STATE (7.31.08 CL) | 11.19.08 |

ConocoPhillips

TransCanada *In business to deliver*

KEYSTONE XL PROJECT
ROUTE SHEETS
MORGAN, MONTANA TO STEELE CITY, NEBRASKA
WHEELER COUNTY, NEBRASKA

MAP PARAMETERS
PROJECTION: NAD83, UTM:14N
SCALE: 1: 6000 ; 1" = 500'

| DRAWN BY | CHECKED BY | APPROVED BY | PROJECT: | DRAWING NUMBER | SHEET | REV. |
|---|---|---|---|---|---|---|
| GS | SS | RG | 50388X | XL-31 -ML-2002-P- 493-A | 493 | 1 |

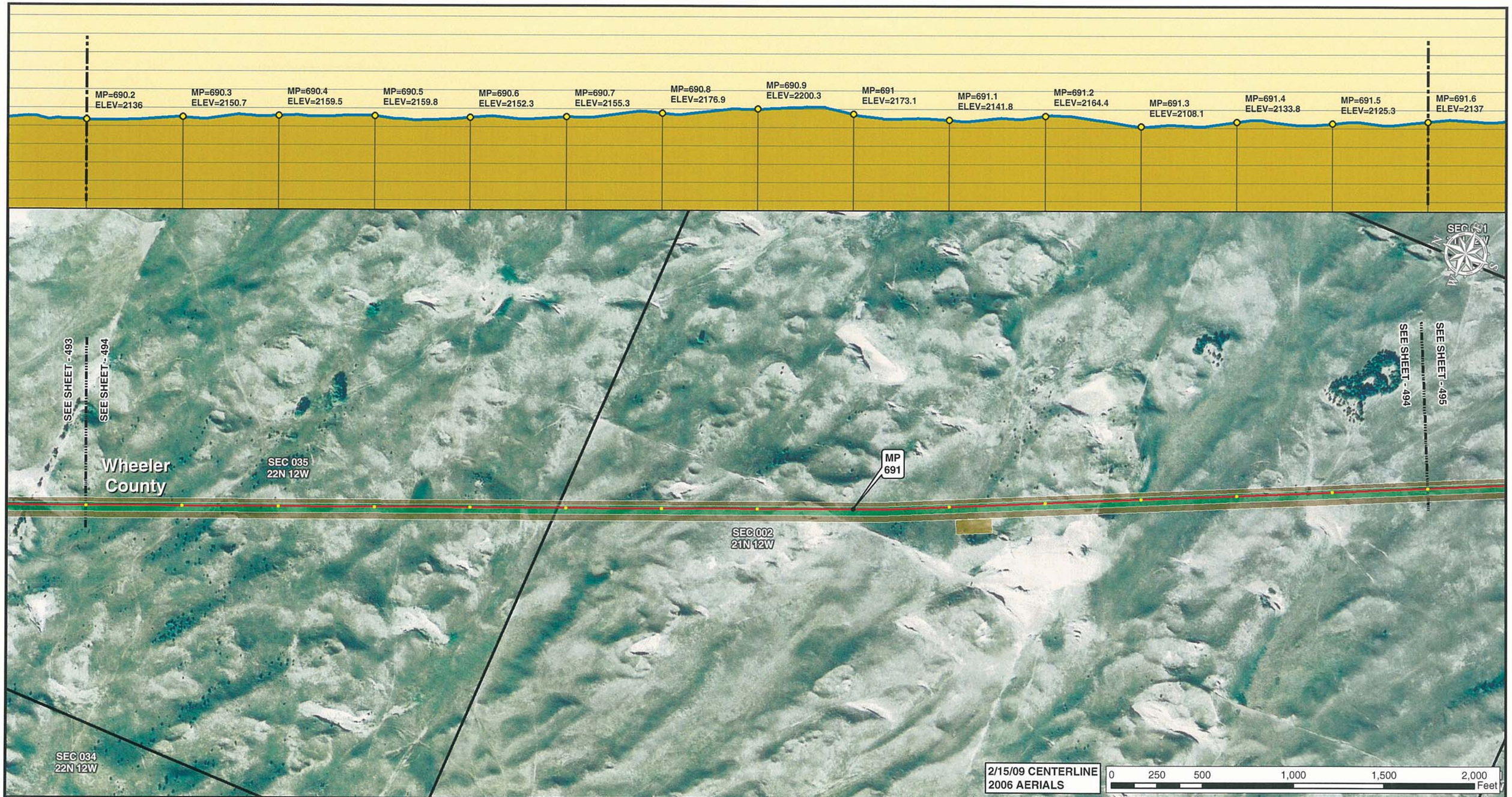


Legend

- MILE POST
- 0.1 MILE TICK MARK
- VALVE
- KEYSTONE XL PROJECT
- PERMANENT EASEMENT
- TEMPORARY EASEMENT
- EXTRA WORKSPACE
- ACCESS ROAD
- TRANSMISSION LINE
- PUMP STATION
- STAGING AREA
- PIPE YARD
- CONTRACTOR YARD
- WATER BODY
- WETLAND
- COUNTY LINE
- SECTION LINE

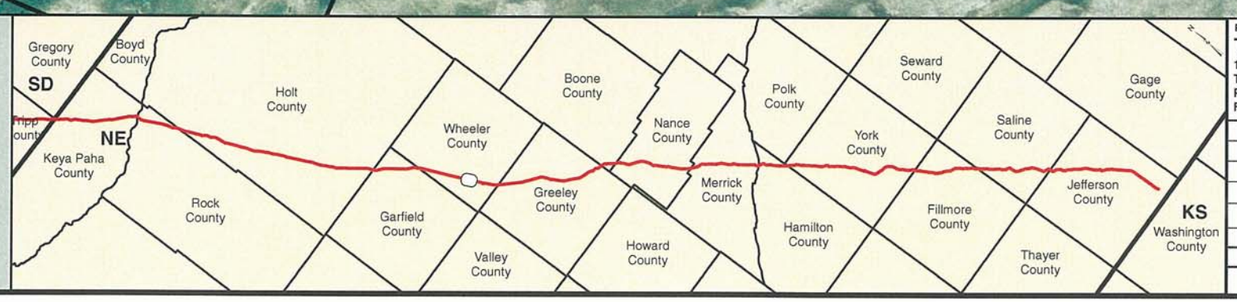


PREPARED BY:
TROW ENGINEERING CONSULTANTS INC.
1300 Metropolitan Boulevard, Suite 200
Tallahassee, Florida , USA 32308
Phone: 1-850-385-5441
Fax: 1-850-385-5523
Trow

| NO. | REVISION | DATE |
|---|---|---|
| | | |
| | | |
| | | |
| 1 | ISSUED FOR SUPPLEMENTAL U.S. DEPT. OF STATE FILING (2.15.09 CL) | 7.6.09 |
| 0 | ISSUED FOR UNITED STATES DEPARTMENT OF STATE (7.31.08 CL) | 11.19.08 |

ConocoPhillips

TransCanada
*In business to deliver*

KEYSTONE XL PROJECT
ROUTE SHEETS
MORGAN, MONTANA TO STEELE CITY, NEBRASKA
WHEELER COUNTY, NEBRASKA

MAP PARAMETERS
PROJECTION: NAD83, UTM:14N
SCALE: 1: 6000 ; 1" = 500'

| DRAWN BY | CHECKED BY | APPROVED BY | PROJECT: | DRAWING NUMBER | SHEET | REV. |
|---|---|---|---|---|---|---|
| GS | SS | RG | 50388X | XL-31 -ML-2002-P- 494-A | 494 | 1 |

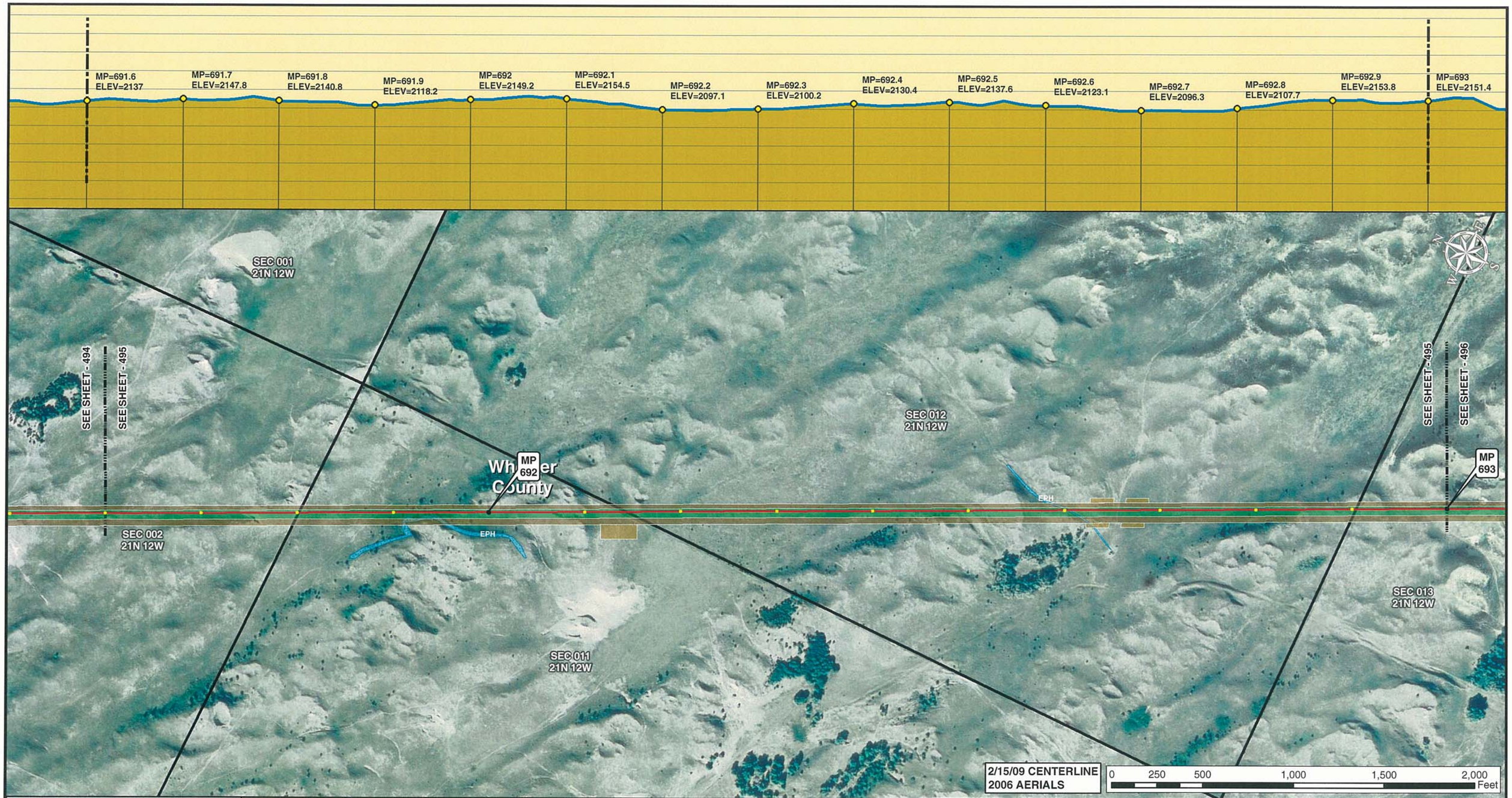


Legend

- MILE POST
- 0.1 MILE TICK MARK
- VALVE
- KEYSTONE XL PROJECT
- PERMANENT EASEMENT
- TEMPORARY EASEMENT
- EXTRA WORKSPACE
- ACCESS ROAD
- TRANSMISSION LINE
- PUMP STATION
- STAGING AREA
- PIPE YARD
- CONTRACTOR YARD
- WATER BODY
- WETLAND
- COUNTY LINE
- SECTION LINE

PREPARED BY:
TROW ENGINEERING CONSULTANTS INC.
1300 Metropolitan Boulevard, Suite 200
Tallahassee, Florida , USA 32308
Phone: 1-850-385-5441
Fax: 1-850-385-5523
Trow

| NO. | REVISION | DATE |
|---|---|---|
| | | |
| | | |
| | | |
| 1 | ISSUED FOR SUPPLEMENTAL U.S. DEPT. OF STATE FILING (2.15.09 CL) | 7.6.09 |
| 0 | ISSUED FOR UNITED STATES DEPARTMENT OF STATE (7.31.08 CL) | 11.19.08 |

ConocoPhillips

TransCanada
In business to deliver

KEYSTONE XL PROJECT
ROUTE SHEETS
MORGAN, MONTANA TO STEELE CITY, NEBRASKA
WHEELER COUNTY, NEBRASKA

MAP PARAMETERS
PROJECTION: NAD83, UTM:14N
SCALE: 1: 6000 ; 1" = 500'

| DRAWN BY | CHECKED BY | APPROVED BY | PROJECT: | DRAWING NUMBER | SHEET | REV. |
|---|---|---|---|---|---|---|
| GS | SS | RG | 50388X | XL-31 -ML-2002-P- 495-A | 495 | 1 |

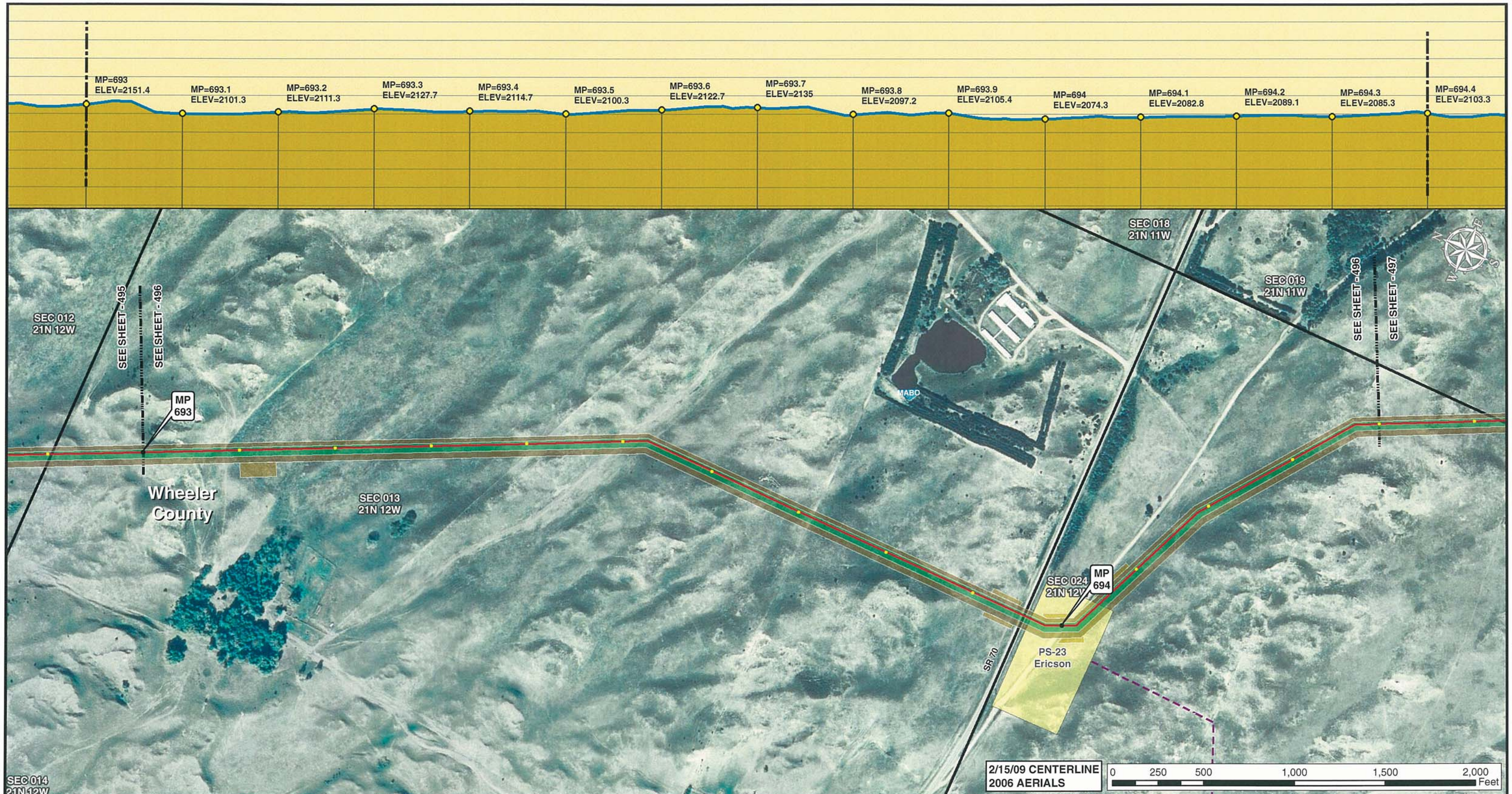


Legend

- MILE POST
- 0.1 MILE TICK MARK
- VALVE
- KEYSTONE XL PROJECT
- PERMANENT EASEMENT
- TEMPORARY EASEMENT
- EXTRA WORKSPACE
- ACCESS ROAD
- TRANSMISSION LINE
- PUMP STATION
- STAGING AREA
- PIPE YARD
- CONTRACTOR YARD
- WATER BODY
- WETLAND
- COUNTY LINE
- SECTION LINE

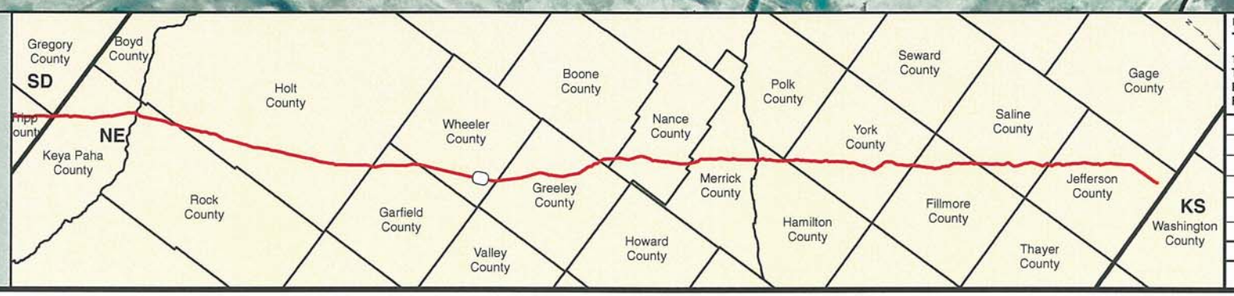


PREPARED BY:
**TROW ENGINEERING CONSULTANTS INC.**
1300 Metropolitan Boulevard, Suite 200
Tallahassee, Florida , USA 32308
Phone: 1-850-385-5441
Fax: 1-850-385-5523

Trow

ConocoPhillips

TransCanada
*In business to deliver*

| NO. | REVISION | DATE |
|---|---|---|
| | | |
| | | |
| | | |
| 1 | ISSUED FOR SUPPLEMENTAL U.S. DEPT. OF STATE FILING (2.15.09 CL) | 7.6.09 |
| 0 | ISSUED FOR UNITED STATES DEPARTMENT OF STATE (7.31.08 CL) | 11.19.08 |

KEYSTONE XL PROJECT
ROUTE SHEETS
MORGAN, MONTANA TO STEELE CITY, NEBRASKA
WHEELER COUNTY, NEBRASKA

MAP PARAMETERS
PROJECTION: NAD83, UTM:14N
SCALE: 1: 6000 ; 1" = 500'

| DRAWN BY | CHECKED BY | APPROVED BY | PROJECT: | DRAWING NUMBER | SHEET | REV. |
|---|---|---|---|---|---|---|
| GS | SS | RG | 50388X | XL-31 -ML-2002-P- 496 -A | 496 | 1 |

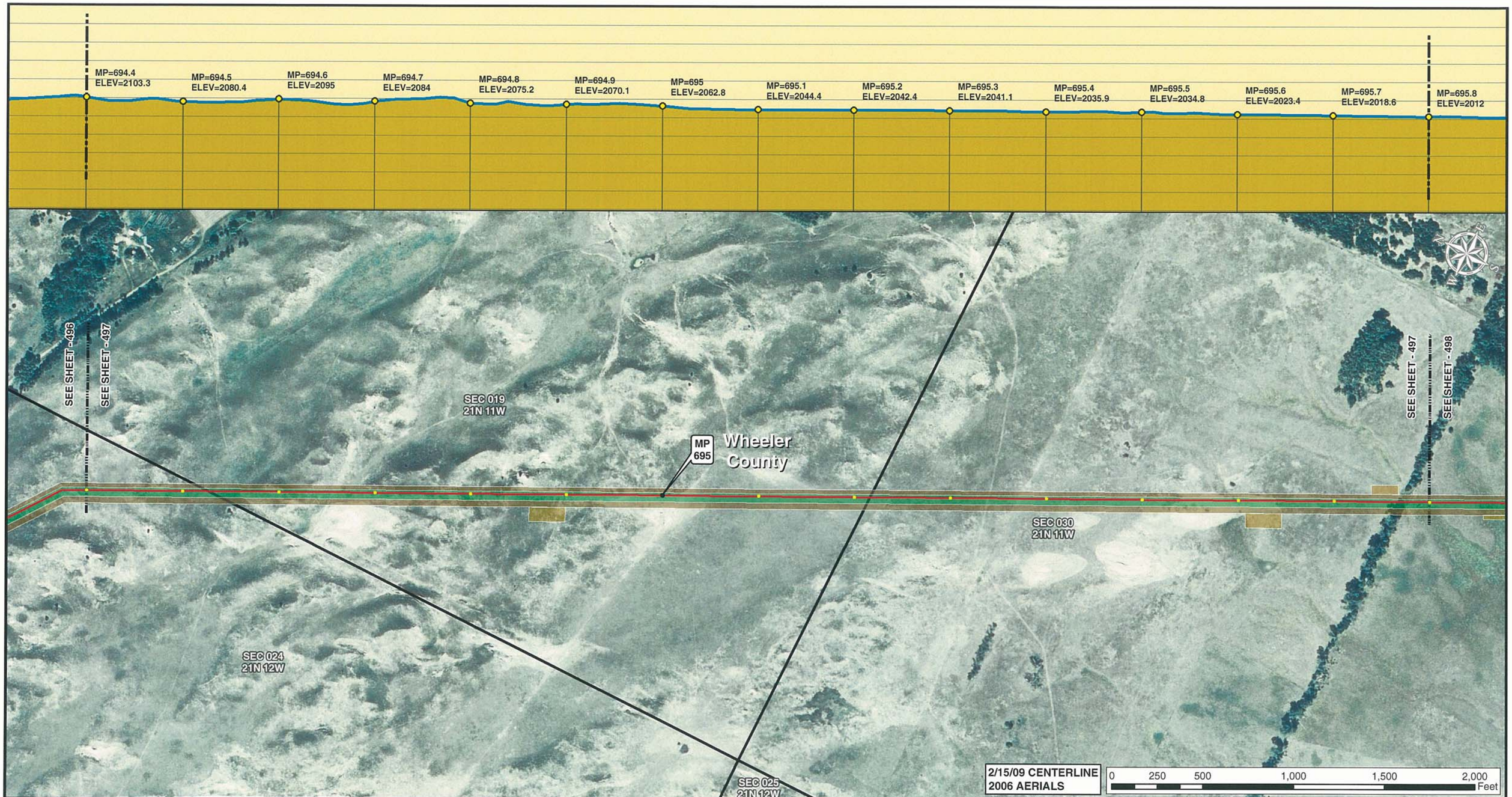


Legend

- MILE POST
- 0.1 MILE TICK MARK
- VALVE
- KEYSTONE XL PROJECT
- PERMANENT EASEMENT
- TEMPORARY EASEMENT
- EXTRA WORKSPACE
- ACCESS ROAD
- TRANSMISSION LINE
- PUMP STATION
- STAGING AREA
- PIPE YARD
- CONTRACTOR YARD
- WATER BODY
- WETLAND
- COUNTY LINE
- SECTION LINE

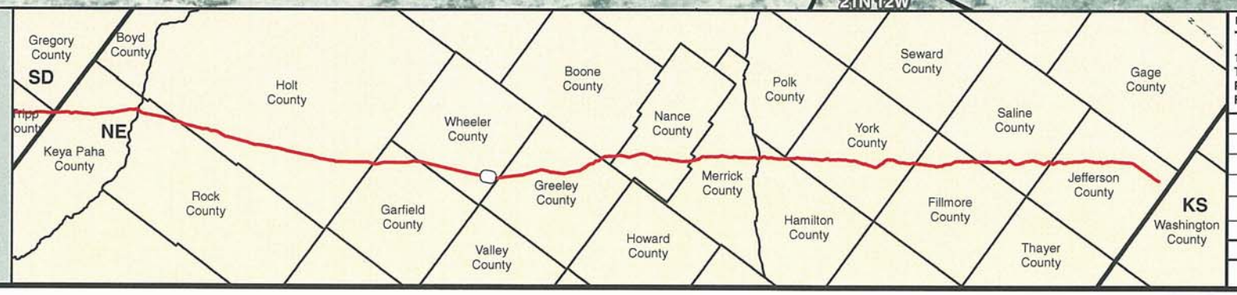


PREPARED BY:
TROW ENGINEERING CONSULTANTS INC.
1300 Metropolitan Boulevard, Suite 200
Tallahassee, Florida , USA 32308
Phone: 1-850-385-5441
Fax: 1-850-385-5523
Trow

| NO. | REVISION | DATE |
|---|---|---|
| | | |
| | | |
| | | |
| 1 | ISSUED FOR SUPPLEMENTAL U.S. DEPT. OF STATE FILING (2.15.09 CL) | 7.6.09 |
| 0 | ISSUED FOR UNITED STATES DEPARTMENT OF STATE (7.31.08 CL) | 11.19.08 |

ConocoPhillips

TransCanada
In business to deliver

KEYSTONE XL PROJECT
ROUTE SHEETS
MORGAN, MONTANA TO STEELE CITY, NEBRASKA
WHEELER COUNTY, NEBRASKA

MAP PARAMETERS
PROJECTION: NAD83, UTM:14N
SCALE: 1: 6000 ; 1" = 500'

| DRAWN BY | CHECKED BY | APPROVED BY | PROJECT: | DRAWING NUMBER | SHEET | REV. |
|---|---|---|---|---|---|---|
| GS | SS | RG | 50388X | XL-31-ML-2002-P-497-A | 497 | 1 |

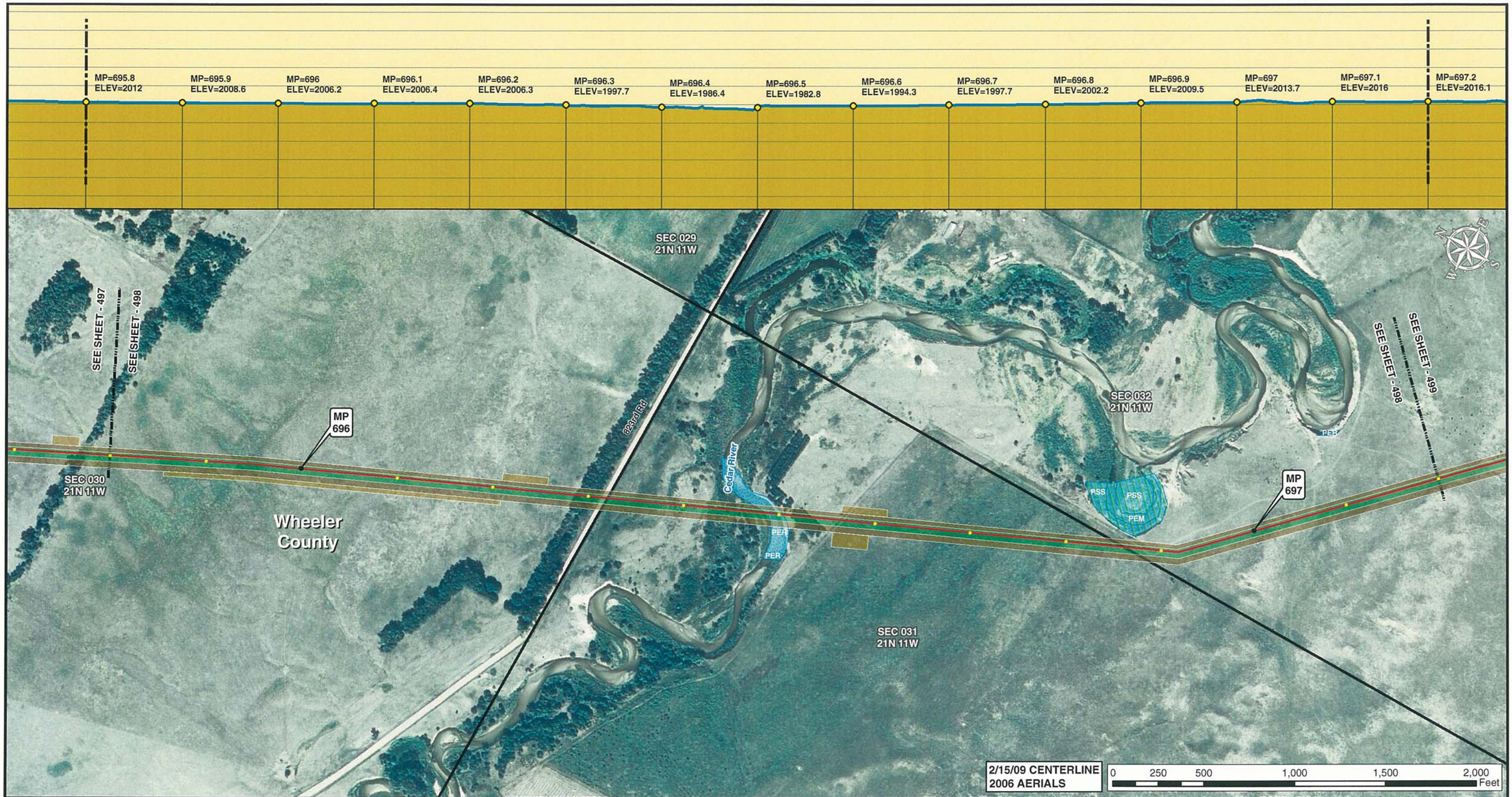


Legend

- MILE POST
- 0.1 MILE TICK MARK
- VALVE
- KEYSTONE XL PROJECT
- PERMANENT EASEMENT
- TEMPORARY EASEMENT
- EXTRA WORKSPACE
- ACCESS ROAD
- TRANSMISSION LINE
- PUMP STATION
- STAGING AREA
- PIPE YARD
- CONTRACTOR YARD
- WATER BODY
- WETLAND
- COUNTY LINE
- SECTION LINE

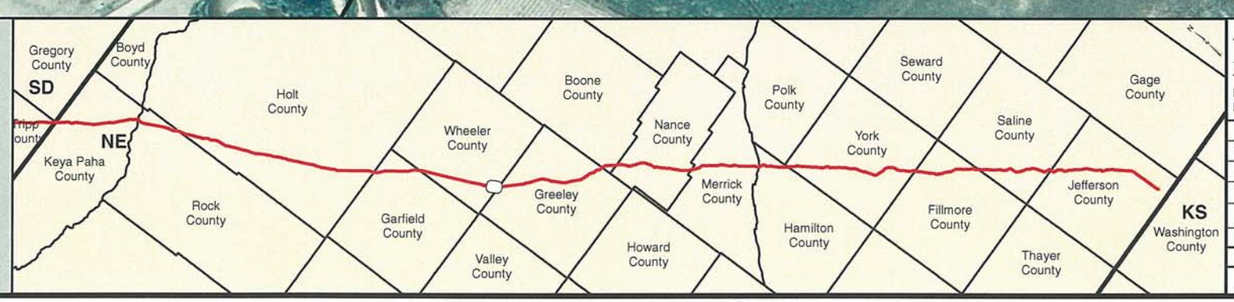


PREPARED BY:
**TROW ENGINEERING CONSULTANTS INC.**
1300 Metropolitan Boulevard, Suite 200
Tallahassee, Florida , USA 32308
Phone: 1-850-385-5441
Fax: 1-850-385-5523

Trow

ConocoPhillips

TransCanada
*In business to deliver*

| NO. | REVISION | DATE |
|---|---|---|
| | | |
| | | |
| | | |
| 1 | ISSUED FOR SUPPLEMENTAL U.S. DEPT. OF STATE FILING (2.15.09 CL) | 7.6.09 |
| 0 | ISSUED FOR UNITED STATES DEPARTMENT OF STATE (7.31.08 CL) | 11.19.08 |

KEYSTONE XL PROJECT
ROUTE SHEETS
MORGAN, MONTANA TO STEELE CITY, NEBRASKA
WHEELER COUNTY, NEBRASKA

MAP PARAMETERS
PROJECTION: NAD83, UTM:14N
SCALE: 1: 6000 ; 1" = 500'

| DRAWN BY | CHECKED BY | APPROVED BY | PROJECT: | DRAWING NUMBER | SHEET | REV. |
|---|---|---|---|---|---|---|
| GS | SS | RG | 50388X | XL-31 -ML-2002-P- 498-A | 498 | 1 |

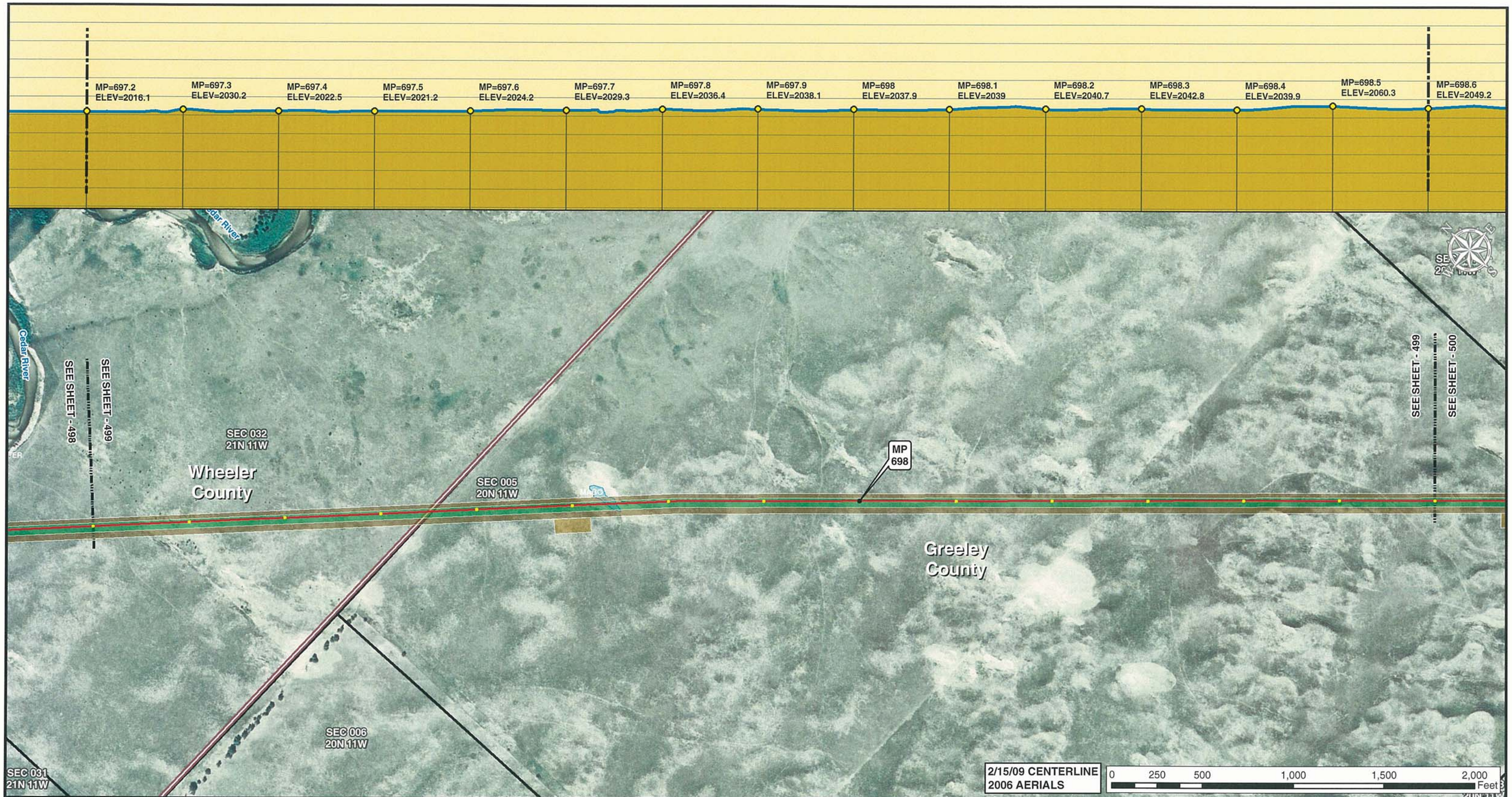


Legend

- MILE POST
- 0.1 MILE TICK MARK
- VALVE
- KEYSTONE XL PROJECT
- PERMANENT EASEMENT
- TEMPORARY EASEMENT
- EXTRA WORKSPACE
- ACCESS ROAD
- TRANSMISSION LINE
- PUMP STATION
- STAGING AREA
- PIPE YARD
- CONTRACTOR YARD
- WATER BODY
- WETLAND
- COUNTY LINE
- SECTION LINE

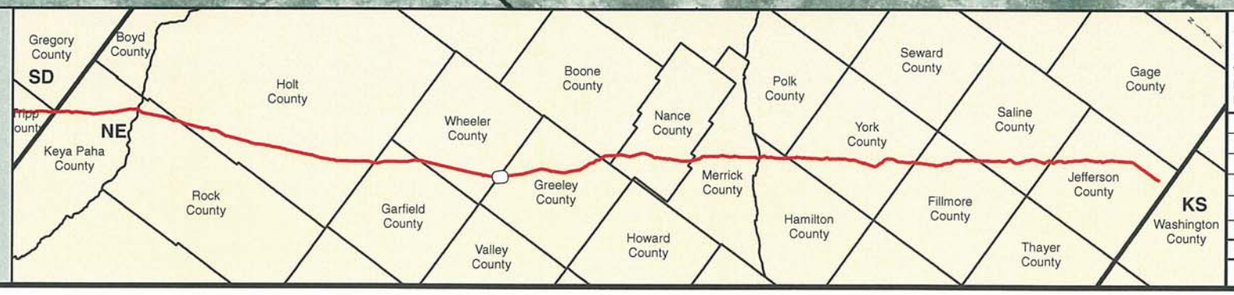


PREPARED BY:
TROW ENGINEERING CONSULTANTS INC.
1300 Metropolitan Boulevard, Suite 200
Tallahassee, Florida , USA 32308
Phone: 1-850-385-5441
Fax: 1-850-385-5523
Trow

| NO. | REVISION | DATE |
|---|---|---|
| | | |
| | | |
| | | |
| 1 | ISSUED FOR SUPPLEMENTAL U.S. DEPT. OF STATE FILING (2.15.09 CL) | 7.6.09 |
| 0 | ISSUED FOR UNITED STATES DEPARTMENT OF STATE (7.31.08 CL) | 11.19.08 |

ConocoPhillips

TransCanada
*In business to deliver*

KEYSTONE XL PROJECT
ROUTE SHEETS
MORGAN, MONTANA TO STEELE CITY, NEBRASKA
GREELEY COUNTY, NEBRASKA

MAP PARAMETERS
PROJECTION: NAD83, UTM:14N
SCALE: 1: 6000 ; 1" = 500'

| DRAWN BY | CHECKED BY | APPROVED BY | PROJECT: | DRAWING NUMBER | SHEET | REV. |
|---|---|---|---|---|---|---|
| GS | SS | RG | 50388X | XL-31 -ML-2002-P- 499-A | 499 | 1 |

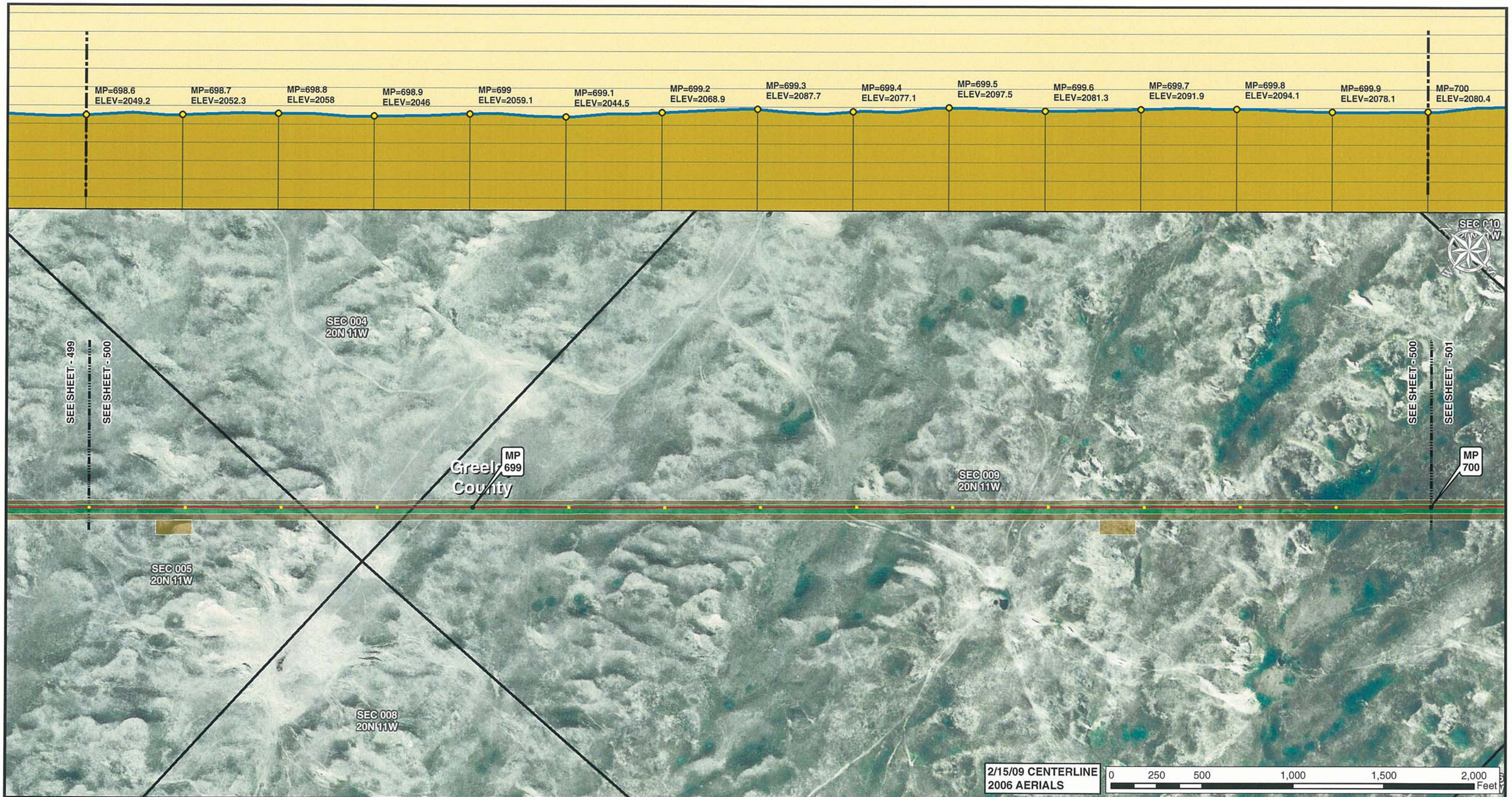


Legend

- MILE POST
- 0.1 MILE TICK MARK
- VALVE
- KEYSTONE XL PROJECT
- PERMANENT EASEMENT
- TEMPORARY EASEMENT
- EXTRA WORKSPACE
- ACCESS ROAD
- TRANSMISSION LINE
- PUMP STATION
- STAGING AREA
- PIPE YARD
- CONTRACTOR YARD
- WATER BODY
- WETLAND
- COUNTY LINE
- SECTION LINE

PREPARED BY:
**TROW ENGINEERING CONSULTANTS INC.**
1300 Metropolitan Boulevard, Suite 200
Tallahassee, Florida , USA 32308
Phone: 1-850-385-5441
Fax: 1-850-385-5523

Trow

ConocoPhillips | TransCanada — In business to deliver

| NO. | REVISION | DATE |
|---|---|---|
| | | |
| | | |
| | | |
| 1 | ISSUED FOR SUPPLEMENTAL U.S. DEPT. OF STATE FILING (2.15.09 CL) | 7.6.09 |
| 0 | ISSUED FOR UNITED STATES DEPARTMENT OF STATE (7.31.08 CL) | 11.19.08 |

KEYSTONE XL PROJECT
ROUTE SHEETS
MORGAN, MONTANA TO STEELE CITY, NEBRASKA

GREELEY COUNTY, NEBRASKA

MAP PARAMETERS
PROJECTION: NAD83, UTM:14N
SCALE: 1: 6000 ; 1" = 500'

| DRAWN BY | CHECKED BY | APPROVED BY | PROJECT: | DRAWING NUMBER | SHEET | REV. |
|---|---|---|---|---|---|---|
| GS | SS | RG | 50388X | XL-31 -ML-2002-P- 500-A | 500 | 1 |

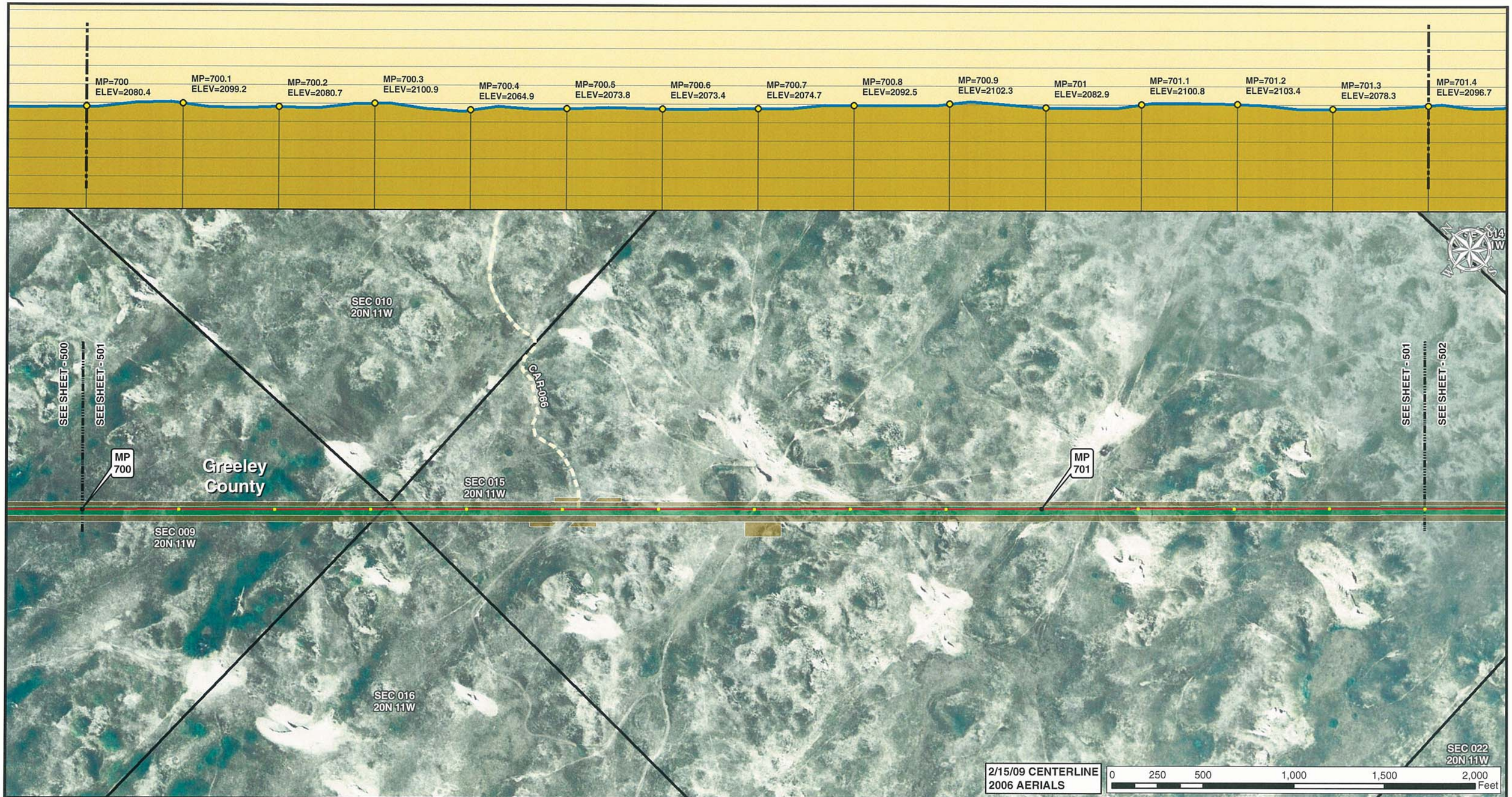


Legend

- MILE POST
- 0.1 MILE TICK MARK
- VALVE
- KEYSTONE XL PROJECT
- PERMANENT EASEMENT
- TEMPORARY EASEMENT
- EXTRA WORKSPACE
- ACCESS ROAD
- TRANSMISSION LINE
- PUMP STATION
- STAGING AREA
- PIPE YARD
- CONTRACTOR YARD
- WATER BODY
- WETLAND
- COUNTY LINE
- SECTION LINE

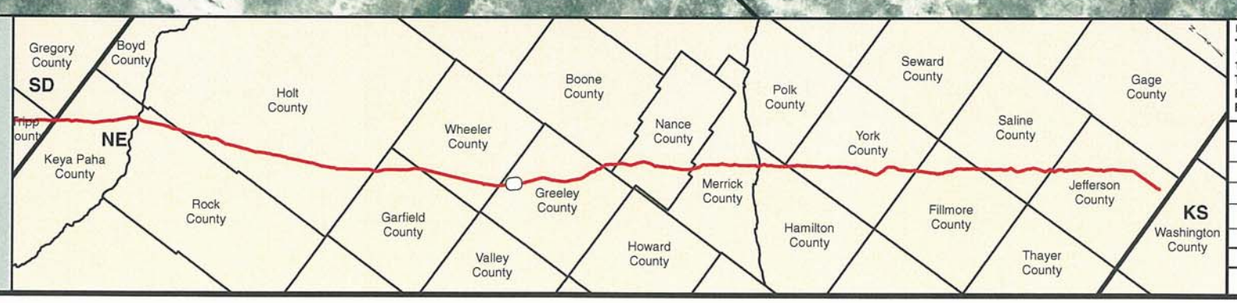


PREPARED BY:
**TROW ENGINEERING CONSULTANTS INC.**
1300 Metropolitan Boulevard, Suite 200
Tallahassee, Florida , USA 32308
Phone: 1-850-385-5441
Fax: 1-850-385-5523

Trow

ConocoPhillips

TransCanada
*In business to deliver*

| NO. | REVISION | DATE |
|---|---|---|
| | | |
| | | |
| | | |
| 1 | ISSUED FOR SUPPLEMENTAL U.S. DEPT. OF STATE FILING (2.15.09 CL) | 7.6.09 |
| 0 | ISSUED FOR UNITED STATES DEPARTMENT OF STATE (7.31.08 CL) | 11.19.08 |

KEYSTONE XL PROJECT
ROUTE SHEETS
MORGAN, MONTANA TO STEELE CITY, NEBRASKA
GREELEY COUNTY, NEBRASKA

MAP PARAMETERS
PROJECTION: NAD83, UTM:14N
SCALE: 1: 6000 ; 1" = 500'

| DRAWN BY | CHECKED BY | APPROVED BY | PROJECT: | DRAWING NUMBER | SHEET | REV. |
|---|---|---|---|---|---|---|
| GS | SS | RG | 50388X | XL-31-ML-2002-P-501-A | 501 | 1 |

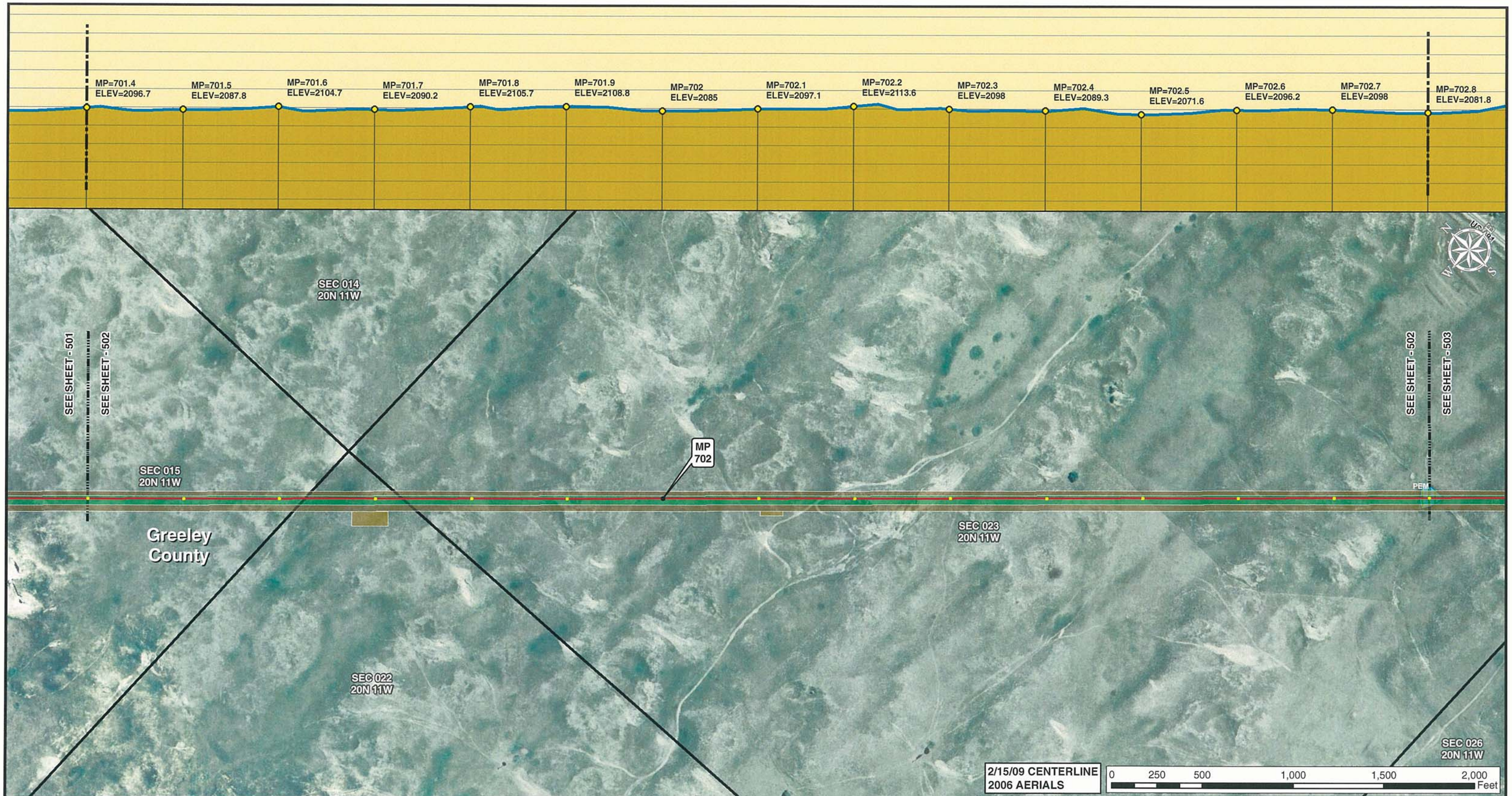


Legend

- MILE POST
- 0.1 MILE TICK MARK
- VALVE
- KEYSTONE XL PROJECT
- PERMANENT EASEMENT
- TEMPORARY EASEMENT
- EXTRA WORKSPACE
- ACCESS ROAD
- TRANSMISSION LINE
- PUMP STATION
- STAGING AREA
- PIPE YARD
- CONTRACTOR YARD
- WATER BODY
- WETLAND
- COUNTY LINE
- SECTION LINE

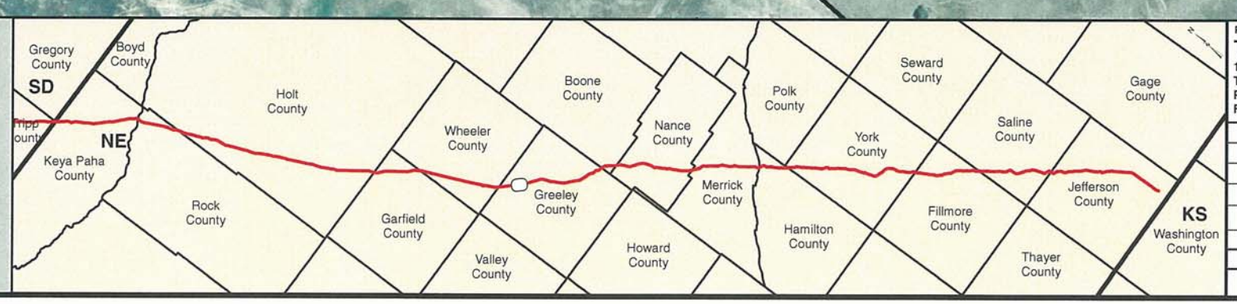


PREPARED BY:
**TROW ENGINEERING CONSULTANTS INC.**
1300 Metropolitan Boulevard, Suite 200
Tallahassee, Florida , USA 32308
Phone: 1-850-385-5441
Fax: 1-850-385-5523

Trow

ConocoPhillips | TransCanada — In business to deliver

| NO. | REVISION | DATE |
|---|---|---|
| | | |
| | | |
| | | |
| | | |
| 1 | ISSUED FOR SUPPLEMENTAL U.S. DEPT. OF STATE FILING (2.15.09 CL) | 7.6.09 |
| 0 | ISSUED FOR UNITED STATES DEPARTMENT OF STATE (7.31.08 CL) | 11.19.08 |

KEYSTONE XL PROJECT
ROUTE SHEETS
MORGAN, MONTANA TO STEELE CITY, NEBRASKA
GREELEY COUNTY, NEBRASKA

MAP PARAMETERS
PROJECTION: NAD83, UTM:14N
SCALE: 1: 6000 ; 1" = 500'

| DRAWN BY | CHECKED BY | APPROVED BY | PROJECT: | DRAWING NUMBER | SHEET | REV. |
|---|---|---|---|---|---|---|
| GS | SS | RG | 50388X | XL-31 -ML-2002-P- 502-A | 502 | 1 |

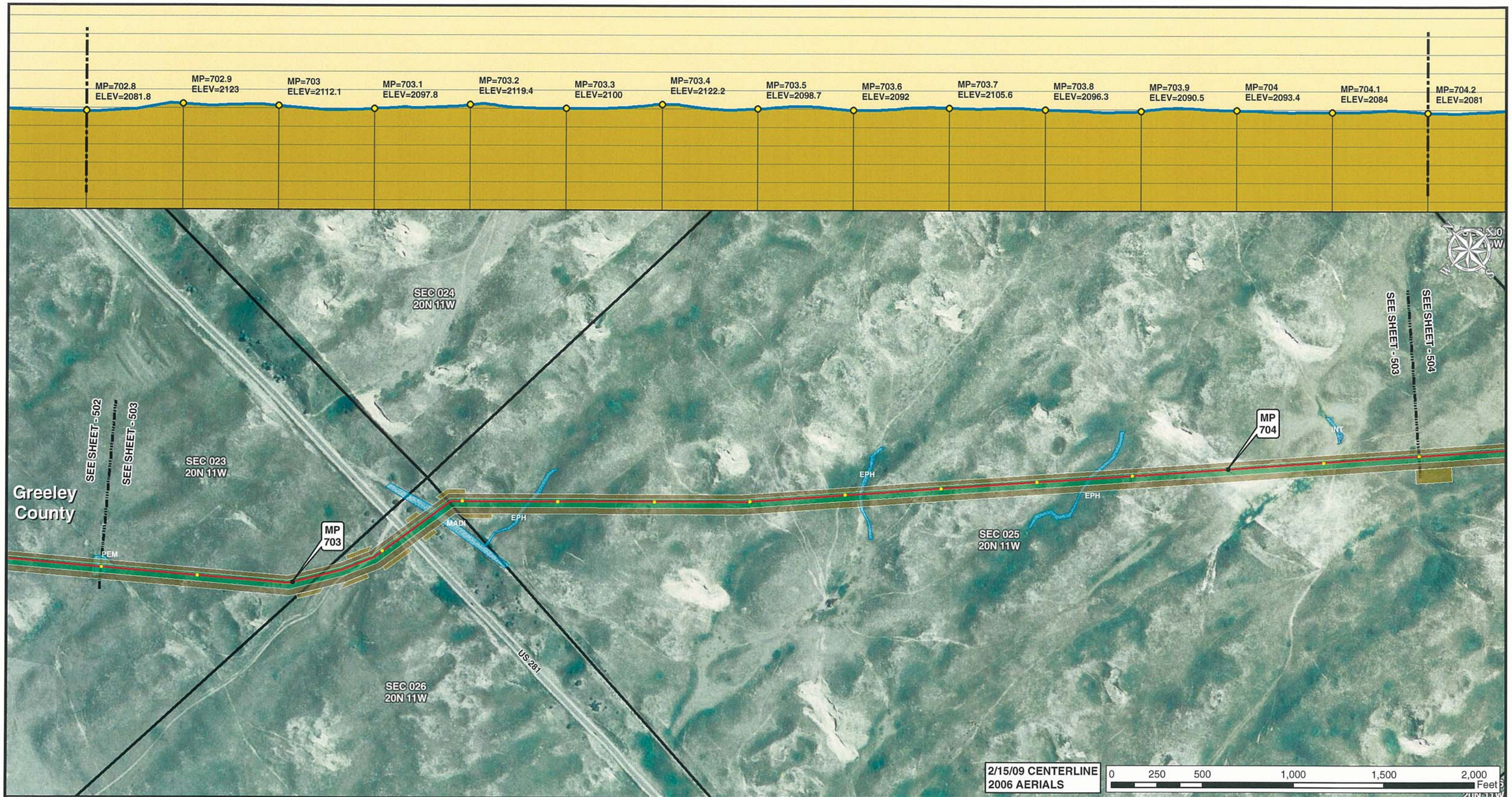


Legend

- MILE POST
- 0.1 MILE TICK MARK
- VALVE
- KEYSTONE XL PROJECT
- PERMANENT EASEMENT
- TEMPORARY EASEMENT
- EXTRA WORKSPACE
- ACCESS ROAD
- TRANSMISSION LINE
- PUMP STATION
- STAGING AREA
- PIPE YARD
- CONTRACTOR YARD
- WATER BODY
- WETLAND
- COUNTY LINE
- SECTION LINE

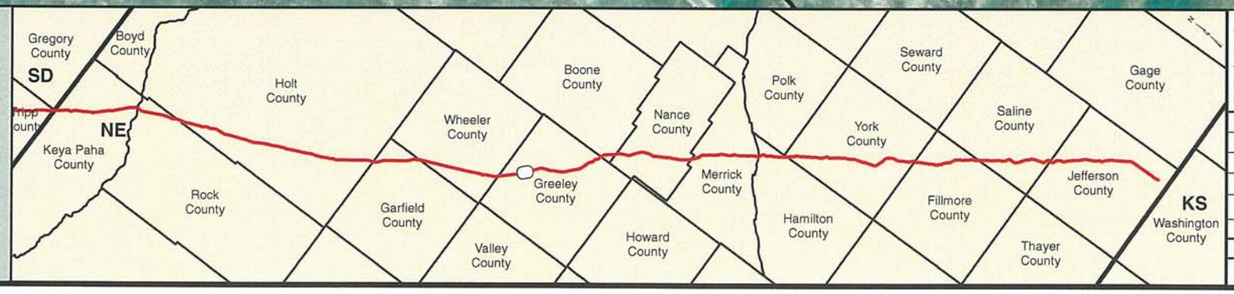


PREPARED BY:
**TROW ENGINEERING CONSULTANTS INC.**
1300 Metropolitan Boulevard, Suite 200
Tallahassee, Florida , USA 32308
Phone: 1-850-385-5441
Fax: 1-850-385-5523

Trow

ConocoPhillips

TransCanada
*In business to deliver*

| NO. | REVISION | DATE |
|---|---|---|
| | | |
| | | |
| | | |
| | | |
| 1 | ISSUED FOR SUPPLEMENTAL U.S. DEPT. OF STATE FILING (2.15.09 CL) | 7.6.09 |
| 0 | ISSUED FOR UNITED STATES DEPARTMENT OF STATE (7.31.08 CL) | 11.19.08 |

KEYSTONE XL PROJECT
ROUTE SHEETS
MORGAN, MONTANA TO STEELE CITY, NEBRASKA
GREELEY COUNTY, NEBRASKA

MAP PARAMETERS
PROJECTION: NAD83, UTM:14N
SCALE: 1: 6000 ; 1" = 500'

| DRAWN BY | CHECKED BY | APPROVED BY | PROJECT: | DRAWING NUMBER | SHEET | REV. |
|---|---|---|---|---|---|---|
| GS | SS | RG | 50388X | XL-31 -ML-2002-P- 503-A | 503 | 1 |

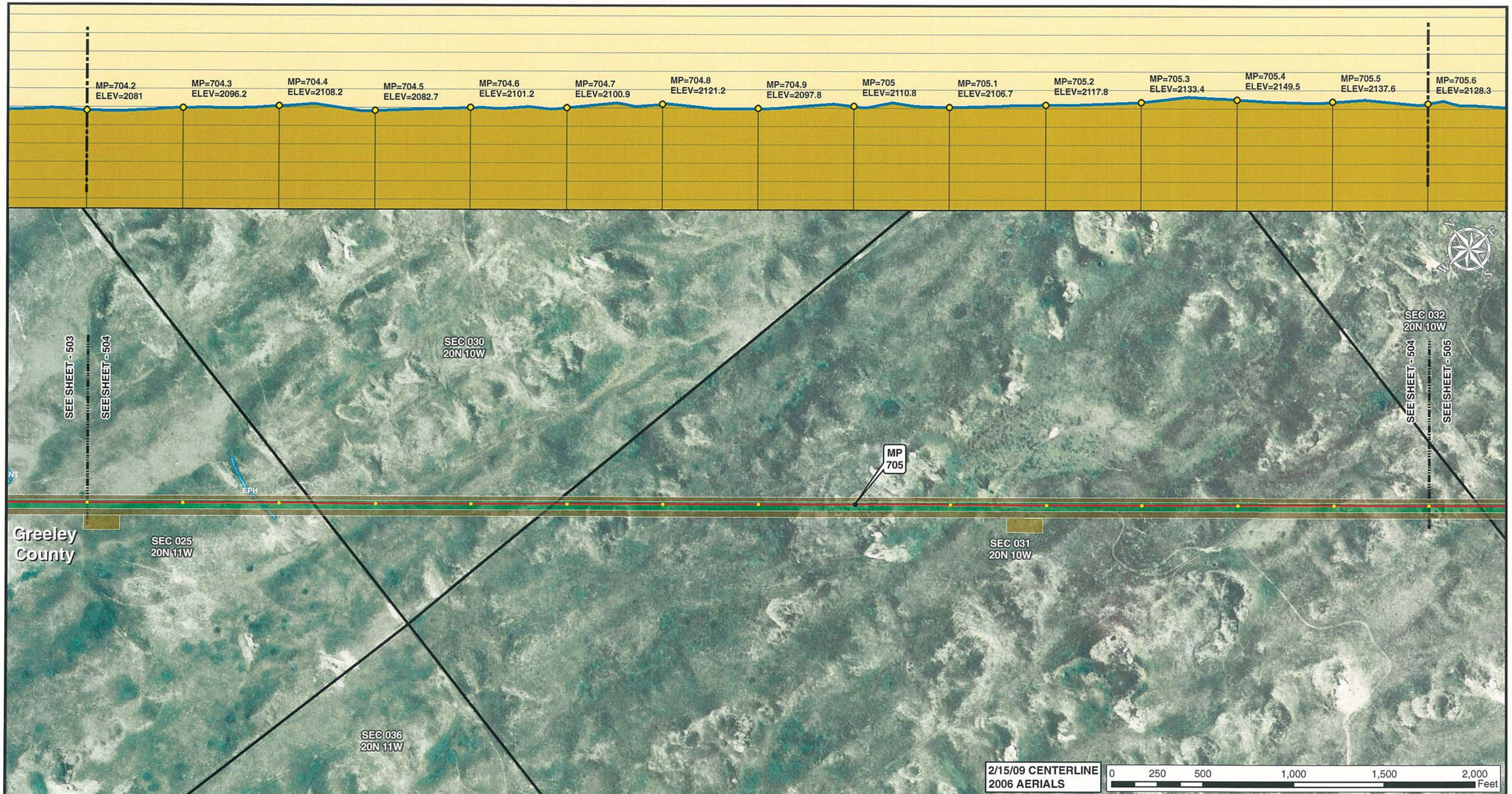


Legend

- MILE POST
- 0.1 MILE TICK MARK
- VALVE
- KEYSTONE XL PROJECT
- PERMANENT EASEMENT
- TEMPORARY EASEMENT
- EXTRA WORKSPACE
- ACCESS ROAD
- TRANSMISSION LINE
- PUMP STATION
- STAGING AREA
- PIPE YARD
- CONTRACTOR YARD
- WATER BODY
- WETLAND
- COUNTY LINE
- SECTION LINE

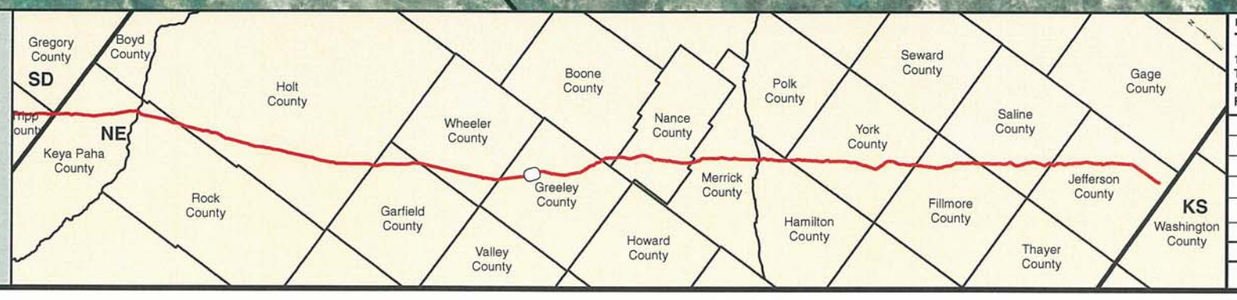


PREPARED BY:
**TROW ENGINEERING CONSULTANTS INC.**
1300 Metropolitan Boulevard, Suite 200
Tallahassee, Florida , USA 32308
Phone: 1-850-385-5441
Fax: 1-850-385-5523

Trow

ConocoPhillips | TransCanada — In business to deliver

| NO. | REVISION | DATE |
|---|---|---|
| | | |
| | | |
| | | |
| | | |
| 1 | ISSUED FOR SUPPLEMENTAL U.S. DEPT. OF STATE FILING (2.15.09 CL) | 7.6.09 |
| 0 | ISSUED FOR UNITED STATES DEPARTMENT OF STATE (7.31.08 CL) | 11.19.08 |

KEYSTONE XL PROJECT
ROUTE SHEETS
MORGAN, MONTANA TO STEELE CITY, NEBRASKA
GREELEY COUNTY, NEBRASKA

MAP PARAMETERS
PROJECTION: NAD83, UTM:14N
SCALE: 1: 6000 ; 1" = 500'

| DRAWN BY | CHECKED BY | APPROVED BY | PROJECT: | DRAWING NUMBER | SHEET | REV. |
|---|---|---|---|---|---|---|
| GS | SS | RG | 50388X | XL-31 -ML-2002-P- 504-A | 504 | 1 |

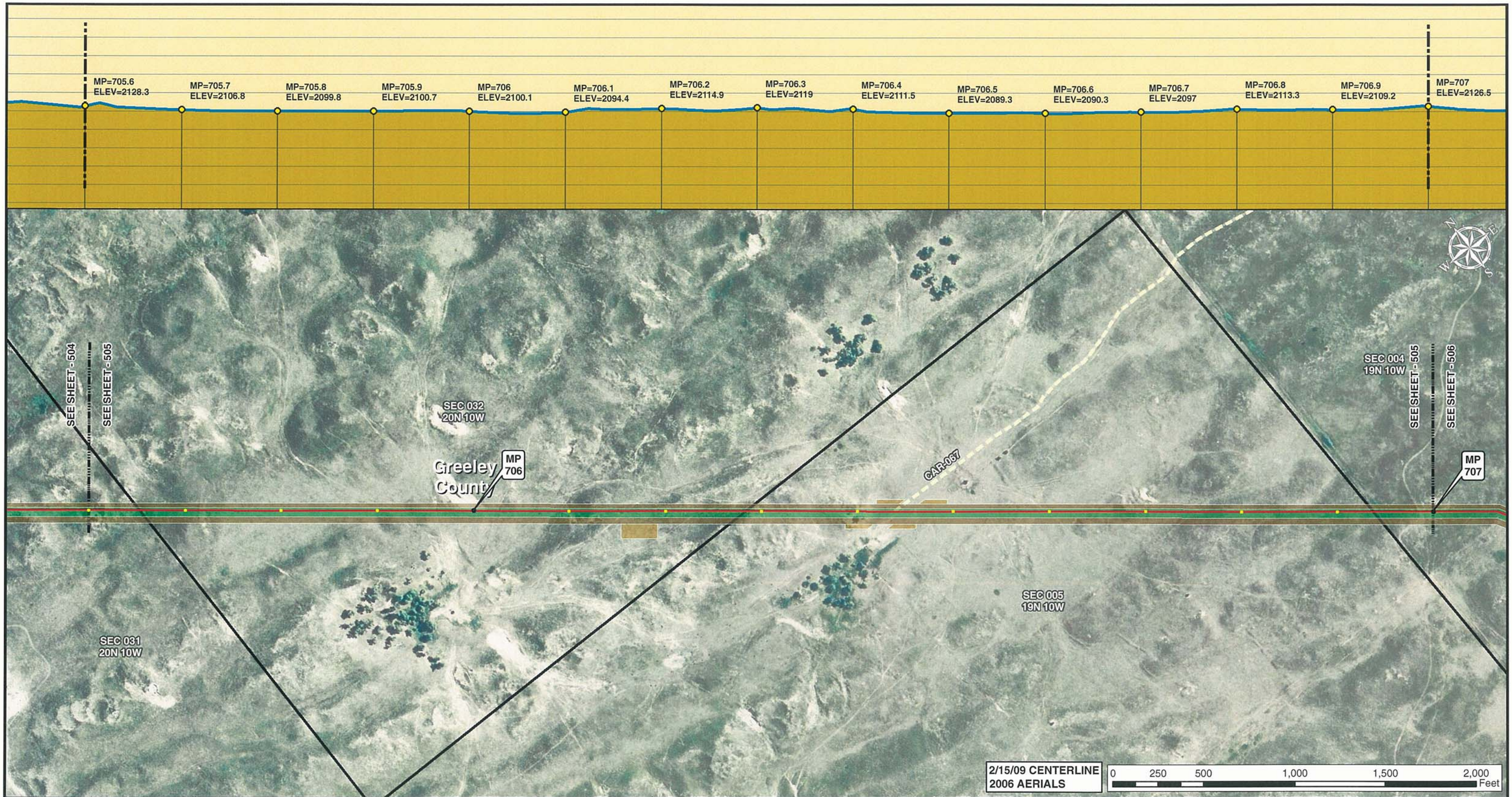


Legend

- MILE POST
- 0.1 MILE TICK MARK
- VALVE
- KEYSTONE XL PROJECT
- PERMANENT EASEMENT
- TEMPORARY EASEMENT
- EXTRA WORKSPACE
- ACCESS ROAD
- TRANSMISSION LINE
- PUMP STATION
- STAGING AREA
- PIPE YARD
- CONTRACTOR YARD
- WATER BODY
- WETLAND
- COUNTY LINE
- SECTION LINE

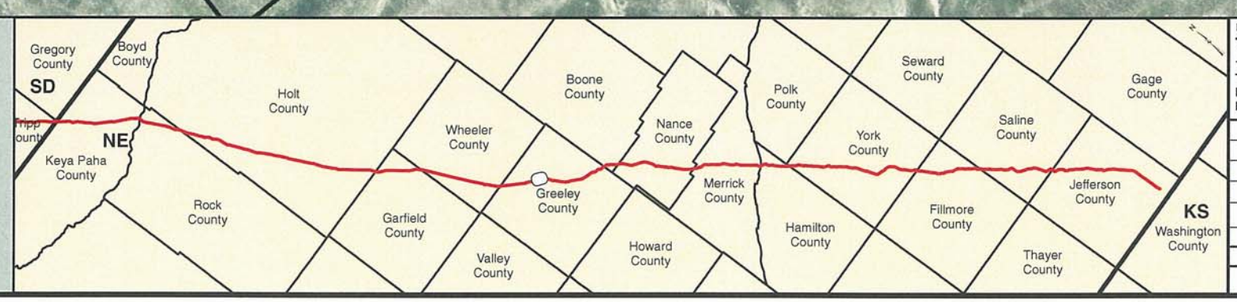


PREPARED BY:

**TROW ENGINEERING CONSULTANTS INC.**
1300 Metropolitan Boulevard, Suite 200
Tallahassee, Florida , USA 32308
Phone: 1-850-385-5441
Fax: 1-850-385-5523

Trow

ConocoPhillips

TransCanada
*In business to deliver*

| NO. | REVISION | DATE |
|---|---|---|
| | | |
| | | |
| | | |
| 1 | ISSUED FOR SUPPLEMENTAL U.S. DEPT. OF STATE FILING (2.15.09 CL) | 7.6.09 |
| 0 | ISSUED FOR UNITED STATES DEPARTMENT OF STATE (7.31.08 CL) | 11.19.08 |

KEYSTONE XL PROJECT
ROUTE SHEETS
MORGAN, MONTANA TO STEELE CITY, NEBRASKA

GREELEY COUNTY, NEBRASKA

MAP PARAMETERS
PROJECTION: NAD83, UTM:14N
SCALE: 1: 6000 ; 1" = 500'

| DRAWN BY | CHECKED BY | APPROVED BY | PROJECT: | DRAWING NUMBER | SHEET | REV. |
|---|---|---|---|---|---|---|
| GS | SS | RG | 50388X | XL-31 -ML-2002-P- 505-A | 505 | 1 |

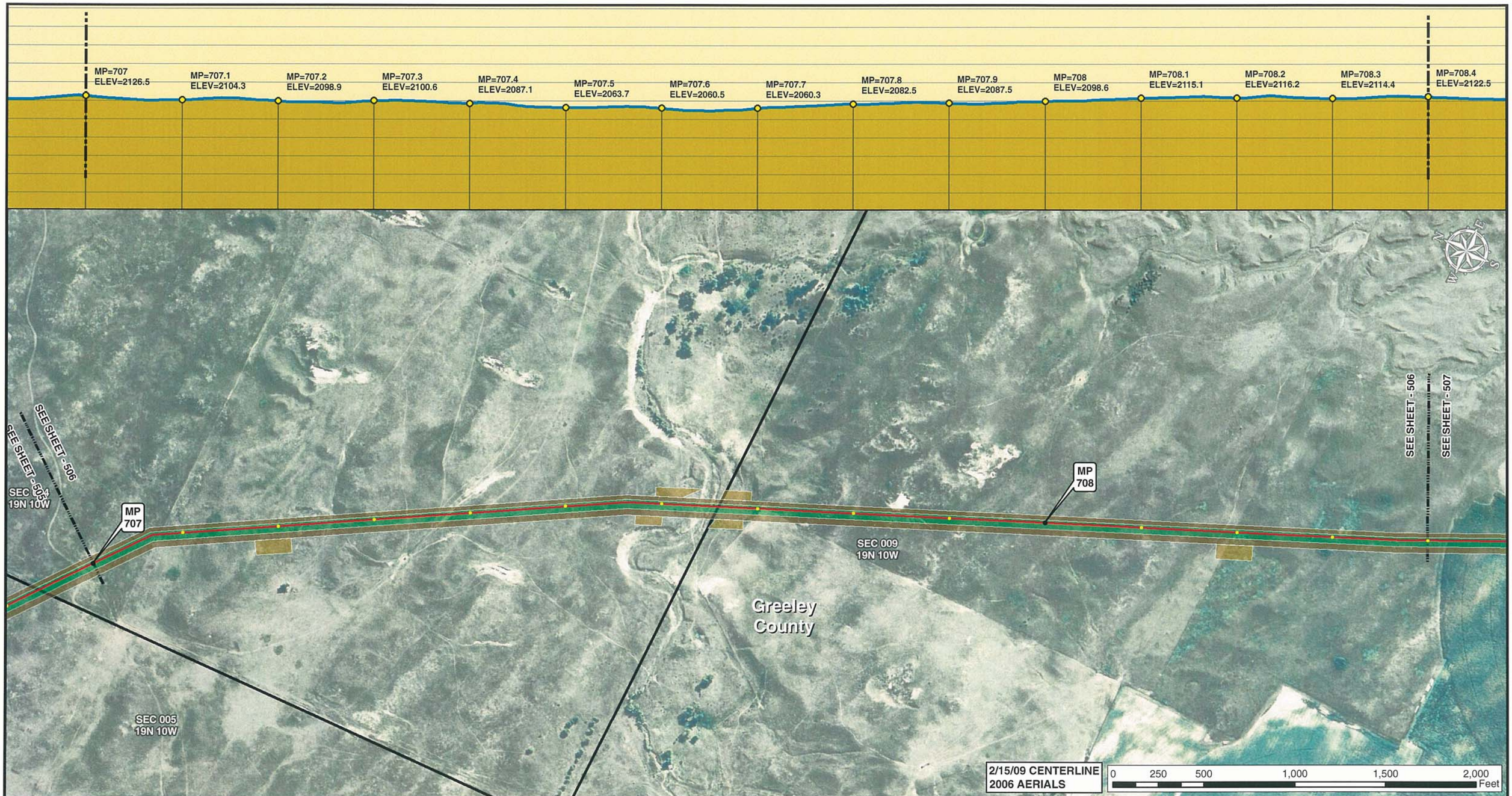


Legend

- MILE POST
- 0.1 MILE TICK MARK
- VALVE
- KEYSTONE XL PROJECT
- PERMANENT EASEMENT
- TEMPORARY EASEMENT
- EXTRA WORKSPACE
- ACCESS ROAD
- TRANSMISSION LINE
- PUMP STATION
- STAGING AREA
- PIPE YARD
- CONTRACTOR YARD
- WATER BODY
- WETLAND
- COUNTY LINE
- SECTION LINE

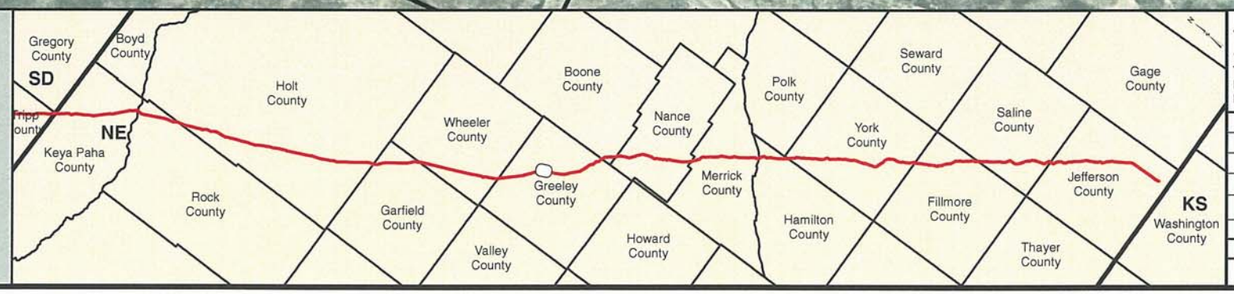


PREPARED BY:
TROW ENGINEERING CONSULTANTS INC.
1300 Metropolitan Boulevard, Suite 200
Tallahassee, Florida , USA 32308
Phone: 1-850-385-5441
Fax: 1-850-385-5523
Trow

| NO. | REVISION | DATE |
|---|---|---|
| | | |
| | | |
| | | |
| 1 | ISSUED FOR SUPPLEMENTAL U.S. DEPT. OF STATE FILING (2.15.09 CL) | 7.6.09 |
| 0 | ISSUED FOR UNITED STATES DEPARTMENT OF STATE (7.31.08 CL) | 11.19.08 |

ConocoPhillips

TransCanada
In business to deliver

KEYSTONE XL PROJECT
ROUTE SHEETS
MORGAN, MONTANA TO STEELE CITY, NEBRASKA
GREELEY COUNTY, NEBRASKA

MAP PARAMETERS
PROJECTION: NAD83, UTM:14N
SCALE: 1: 6000 ; 1" = 500'

| DRAWN BY | CHECKED BY | APPROVED BY | PROJECT: | DRAWING NUMBER | SHEET | REV. |
|---|---|---|---|---|---|---|
| GS | SS | RG | 50388X | XL-31 -ML-2002-P- 506-A | 506 | 1 |

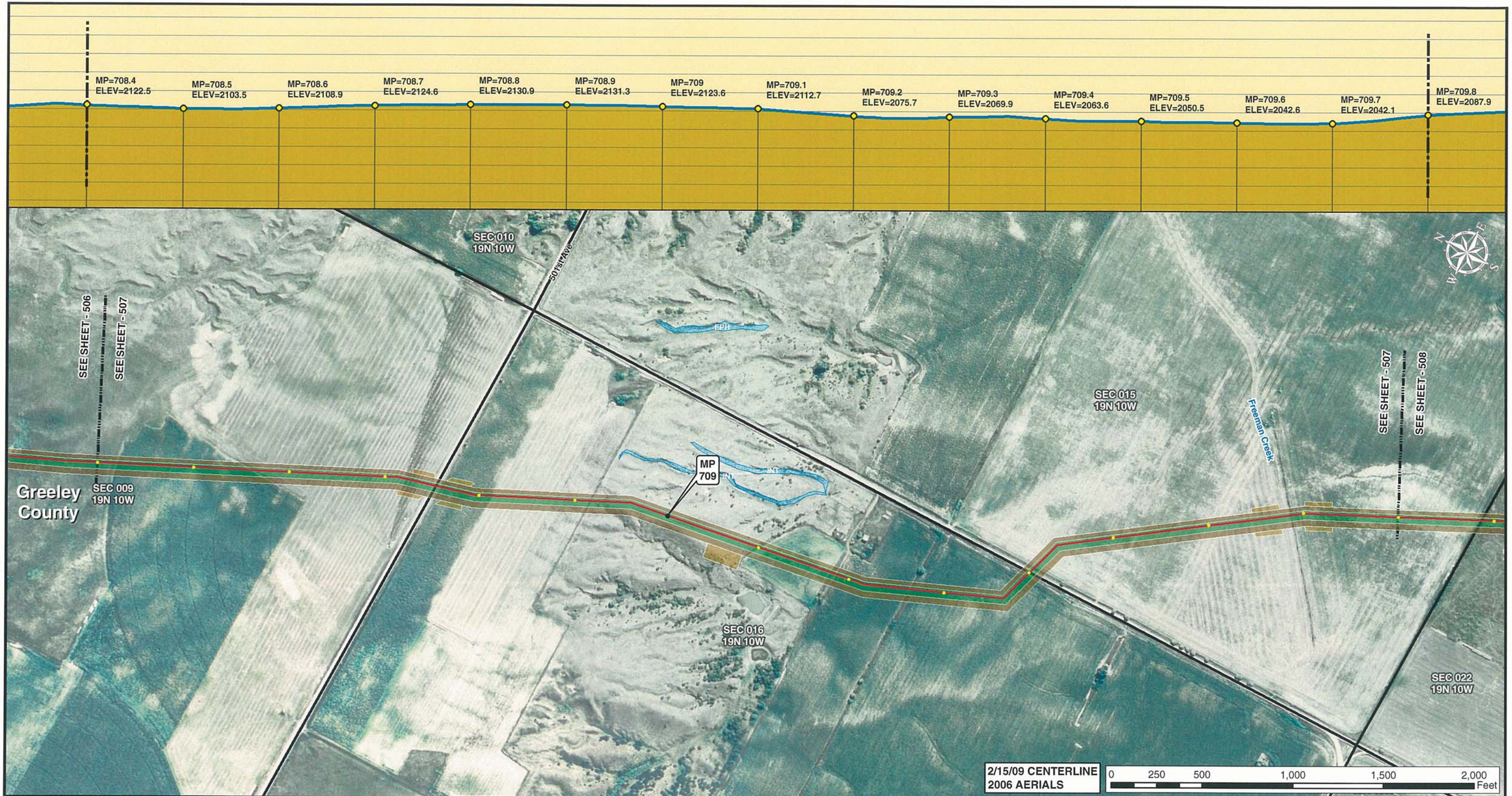


Legend

- MILE POST
- 0.1 MILE TICK MARK
- VALVE
- KEYSTONE XL PROJECT
- PERMANENT EASEMENT
- TEMPORARY EASEMENT
- EXTRA WORKSPACE
- ACCESS ROAD
- TRANSMISSION LINE
- PUMP STATION
- STAGING AREA
- PIPE YARD
- CONTRACTOR YARD
- WATER BODY
- WETLAND
- COUNTY LINE
- SECTION LINE

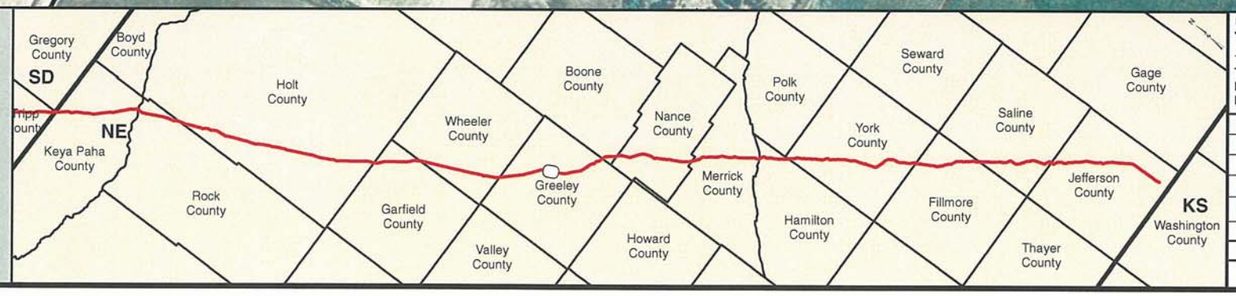


PREPARED BY:

**TROW ENGINEERING CONSULTANTS INC.**

1300 Metropolitan Boulevard, Suite 200
Tallahassee, Florida , USA 32308
Phone: 1-850-385-5441
Fax: 1-850-385-5523

Trow

ConocoPhillips

TransCanada
*In business to deliver*

| NO. | REVISION | DATE |
|---|---|---|
| | | |
| | | |
| | | |
| 1 | ISSUED FOR SUPPLEMENTAL U.S. DEPT. OF STATE FILING (2.15.09 CL) | 7.6.09 |
| 0 | ISSUED FOR UNITED STATES DEPARTMENT OF STATE (7.31.08 CL) | 11.19.08 |

KEYSTONE XL PROJECT
ROUTE SHEETS
MORGAN, MONTANA TO STEELE CITY, NEBRASKA
GREELEY COUNTY, NEBRASKA

MAP PARAMETERS
PROJECTION: NAD83, UTM:14N
SCALE: 1: 6000 ; 1" = 500'

| DRAWN BY | CHECKED BY | APPROVED BY | PROJECT: | DRAWING NUMBER | SHEET | REV. |
|---|---|---|---|---|---|---|
| GS | SS | RG | 50388X | XL-31-ML-2002-P-507-A | 507 | 1 |

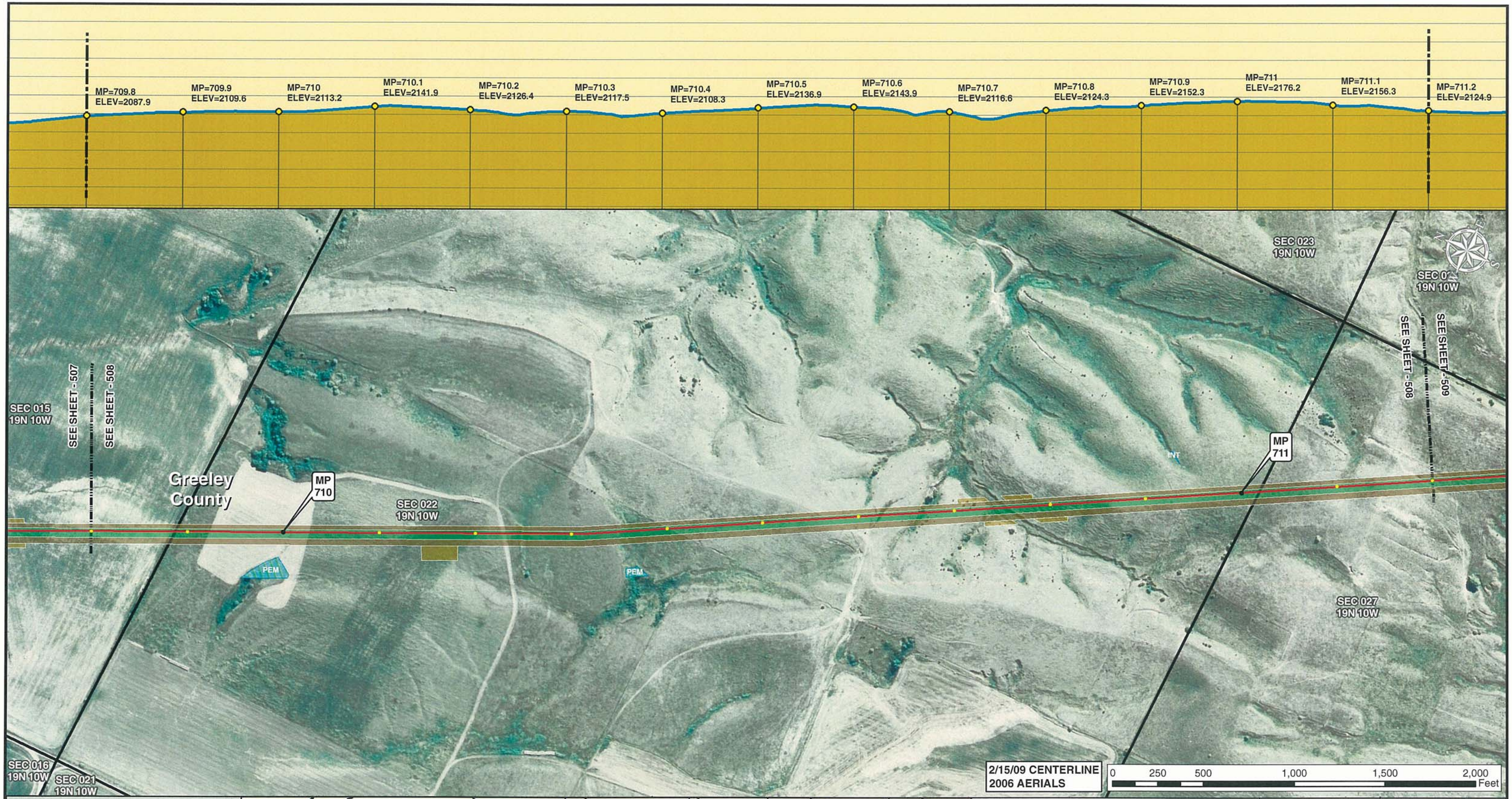


Legend

- MILE POST
- 0.1 MILE TICK MARK
- VALVE
- KEYSTONE XL PROJECT
- PERMANENT EASEMENT
- TEMPORARY EASEMENT
- EXTRA WORKSPACE
- ACCESS ROAD
- TRANSMISSION LINE
- PUMP STATION
- STAGING AREA
- PIPE YARD
- CONTRACTOR YARD
- WATER BODY
- WETLAND
- COUNTY LINE
- SECTION LINE

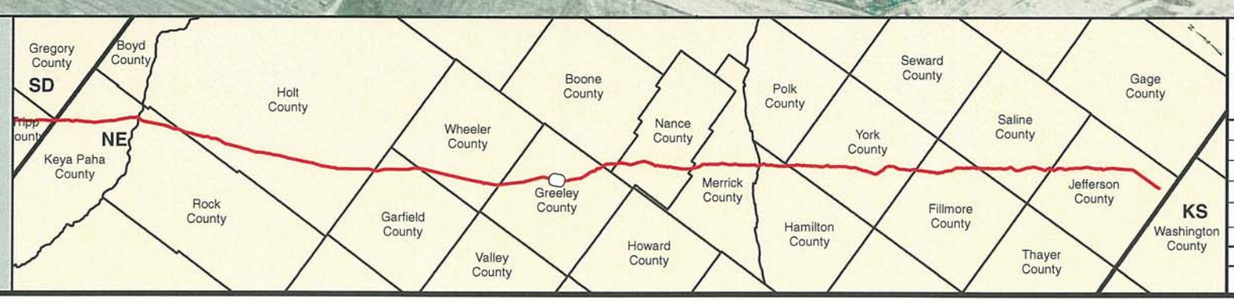


PREPARED BY:
TROW ENGINEERING CONSULTANTS INC.
1300 Metropolitan Boulevard, Suite 200
Tallahassee, Florida , USA 32308
Phone: 1-850-385-5441
Fax: 1-850-385-5523
Trow

| NO. | REVISION | DATE |
|---|---|---|
| | | |
| | | |
| | | |
| 1 | ISSUED FOR SUPPLEMENTAL U.S. DEPT. OF STATE FILING (2.15.09 CL) | 7.6.09 |
| 0 | ISSUED FOR UNITED STATES DEPARTMENT OF STATE (7.31.08 CL) | 11.19.08 |

ConocoPhillips

TransCanada
In business to deliver

KEYSTONE XL PROJECT
ROUTE SHEETS
MORGAN, MONTANA TO STEELE CITY, NEBRASKA
GREELEY COUNTY, NEBRASKA

MAP PARAMETERS
PROJECTION: NAD83, UTM: 14N
SCALE: 1: 6000 ; 1" = 500'

| DRAWN BY | CHECKED BY | APPROVED BY | PROJECT: | DRAWING NUMBER | SHEET | REV. |
|---|---|---|---|---|---|---|
| GS | SS | RG | 50388X | XL-31 -ML-2002-P- 508-A | 508 | 1 |

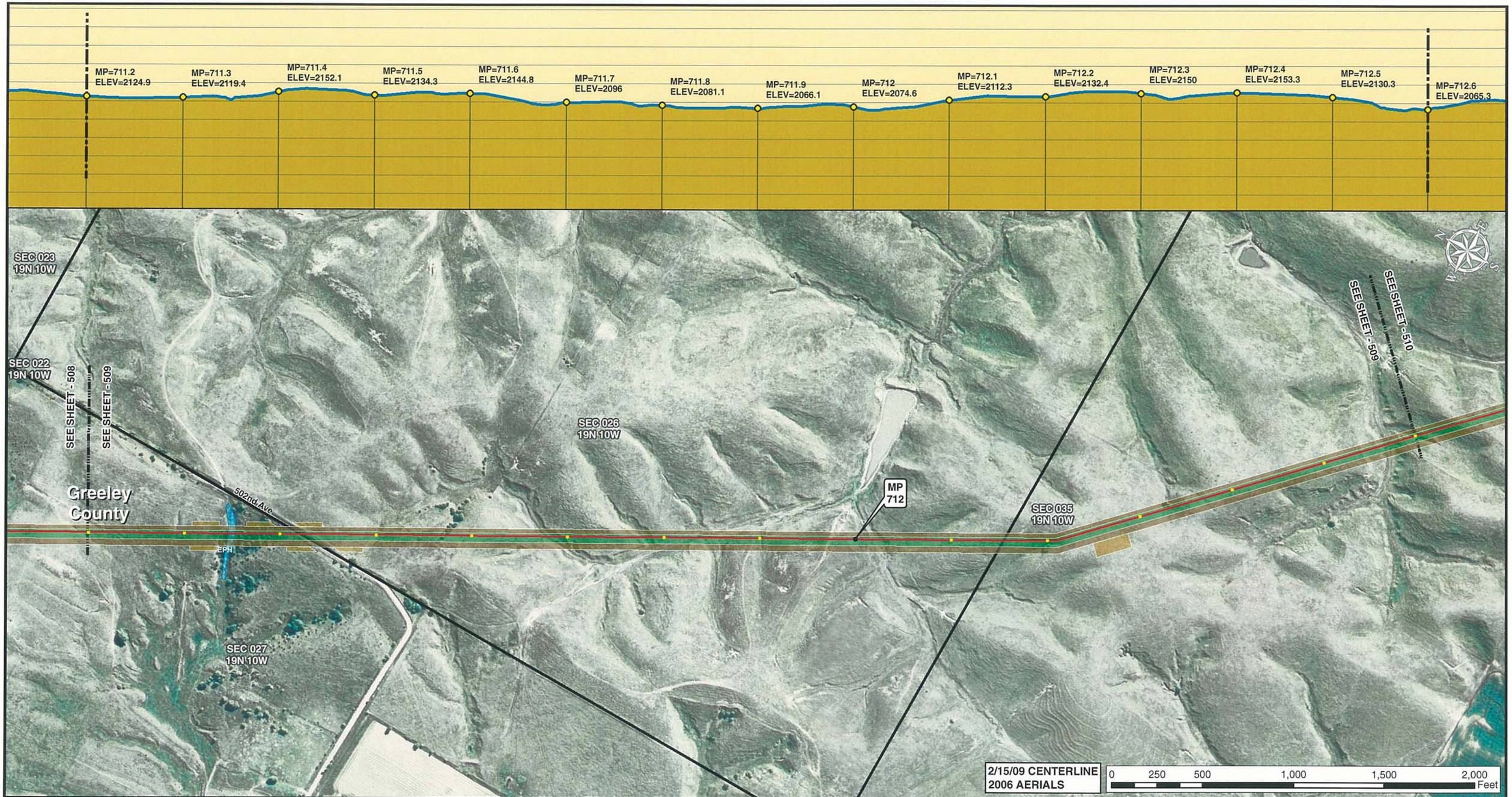


Legend

- MILE POST
- 0.1 MILE TICK MARK
- VALVE
- KEYSTONE XL PROJECT
- PERMANENT EASEMENT
- TEMPORARY EASEMENT
- EXTRA WORKSPACE
- ACCESS ROAD
- TRANSMISSION LINE
- PUMP STATION
- STAGING AREA
- PIPE YARD
- CONTRACTOR YARD
- WATER BODY
- WETLAND
- COUNTY LINE
- SECTION LINE

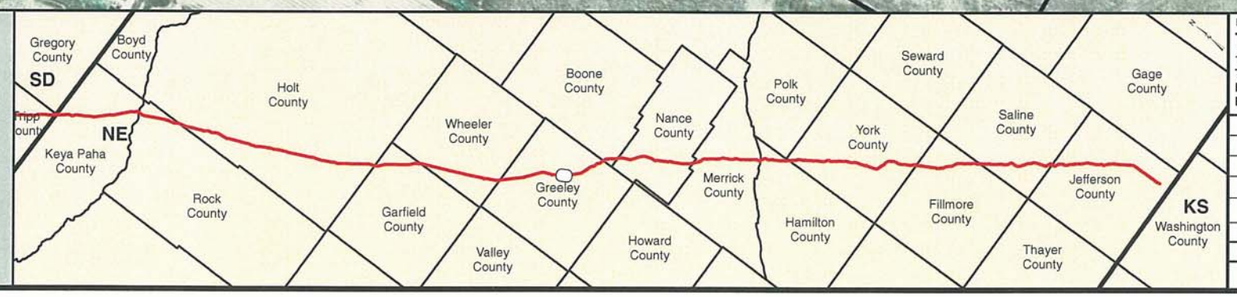


PREPARED BY:
**TROW ENGINEERING CONSULTANTS INC.**
1300 Metropolitan Boulevard, Suite 200
Tallahassee, Florida , USA 32308
Phone: 1-850-385-5441
Fax: 1-850-385-5523

Trow

ConocoPhillips

TransCanada
*In business to deliver*

| NO. | REVISION | DATE |
|---|---|---|
| | | |
| | | |
| | | |
| | | |
| 1 | ISSUED FOR SUPPLEMENTAL U.S. DEPT. OF STATE FILING (2.15.09 CL) | 7.6.09 |
| 0 | ISSUED FOR UNITED STATES DEPARTMENT OF STATE (7.31.08 CL) | 11.19.08 |

KEYSTONE XL PROJECT
ROUTE SHEETS
MORGAN, MONTANA TO STEELE CITY, NEBRASKA
GREELEY COUNTY, NEBRASKA

MAP PARAMETERS
PROJECTION: NAD83, UTM:14N
SCALE: 1: 6000 ; 1" = 500'

| DRAWN BY | CHECKED BY | APPROVED BY | PROJECT: | DRAWING NUMBER | SHEET | REV. |
|---|---|---|---|---|---|---|
| GS | SS | RG | 50388X | XL-31-ML-2002-P-509-A | 509 | 1 |

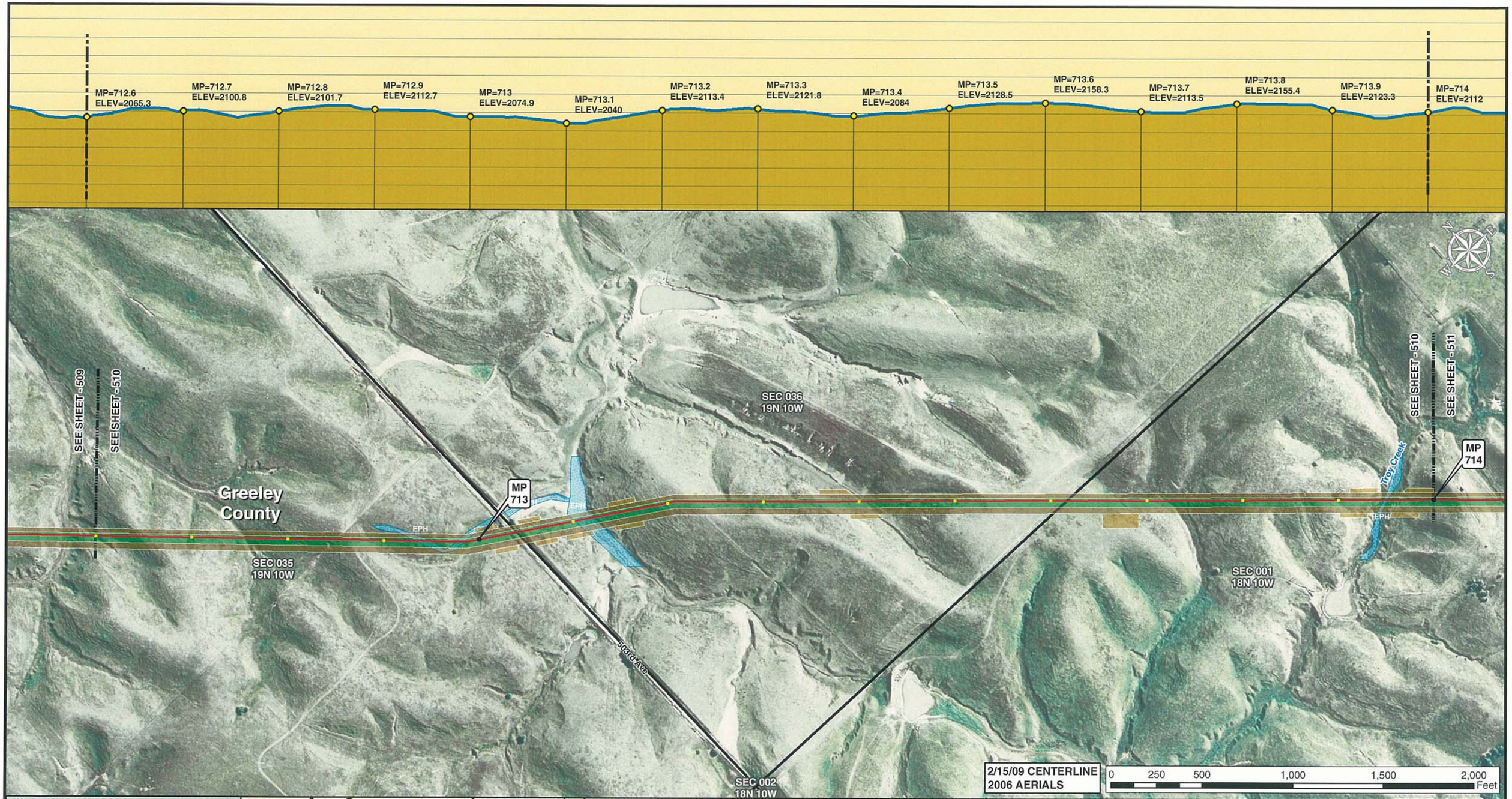


Legend

- MILE POST
- 0.1 MILE TICK MARK
- VALVE
- KEYSTONE XL PROJECT
- PERMANENT EASEMENT
- TEMPORARY EASEMENT
- EXTRA WORKSPACE
- ACCESS ROAD
- TRANSMISSION LINE
- PUMP STATION
- STAGING AREA
- PIPE YARD
- CONTRACTOR YARD
- WATER BODY
- WETLAND
- COUNTY LINE
- SECTION LINE

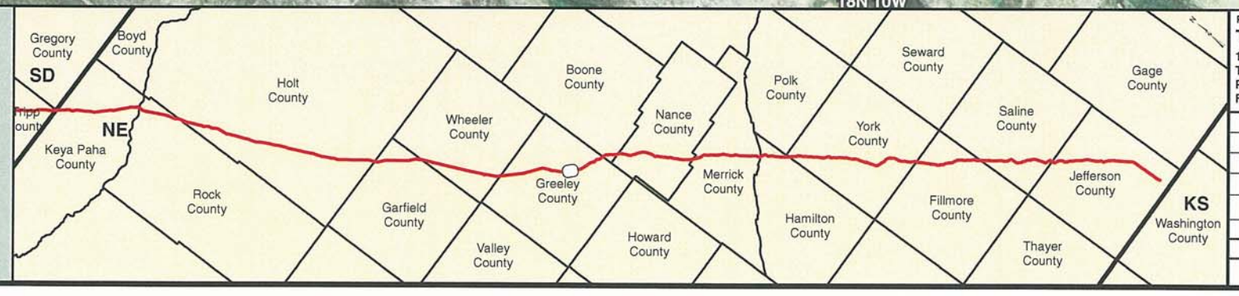


PREPARED BY:
**TROW ENGINEERING CONSULTANTS INC.**
1300 Metropolitan Boulevard, Suite 200
Tallahassee, Florida , USA 32308
Phone: 1-850-385-5441
Fax: 1-850-385-5523

Trow

ConocoPhillips

TransCanada
In business to deliver

| NO. | REVISION | DATE |
|---|---|---|
| | | |
| | | |
| | | |
| 1 | ISSUED FOR SUPPLEMENTAL U.S. DEPT. OF STATE FILING (2.15.09 CL) | 7.6.09 |
| 0 | ISSUED FOR UNITED STATES DEPARTMENT OF STATE (7.31.08 CL) | 11.19.08 |

KEYSTONE XL PROJECT
ROUTE SHEETS
MORGAN, MONTANA TO STEELE CITY, NEBRASKA

GREELEY COUNTY, NEBRASKA

MAP PARAMETERS
PROJECTION: NAD83, UTM: 14N
SCALE: 1: 6000 ; 1" = 500'

| DRAWN BY | CHECKED BY | APPROVED BY | PROJECT: | DRAWING NUMBER | SHEET | REV. |
|---|---|---|---|---|---|---|
| GS | SS | RG | 50388X | XL-31 -ML-2002-P- 510-A | 510 | 1 |

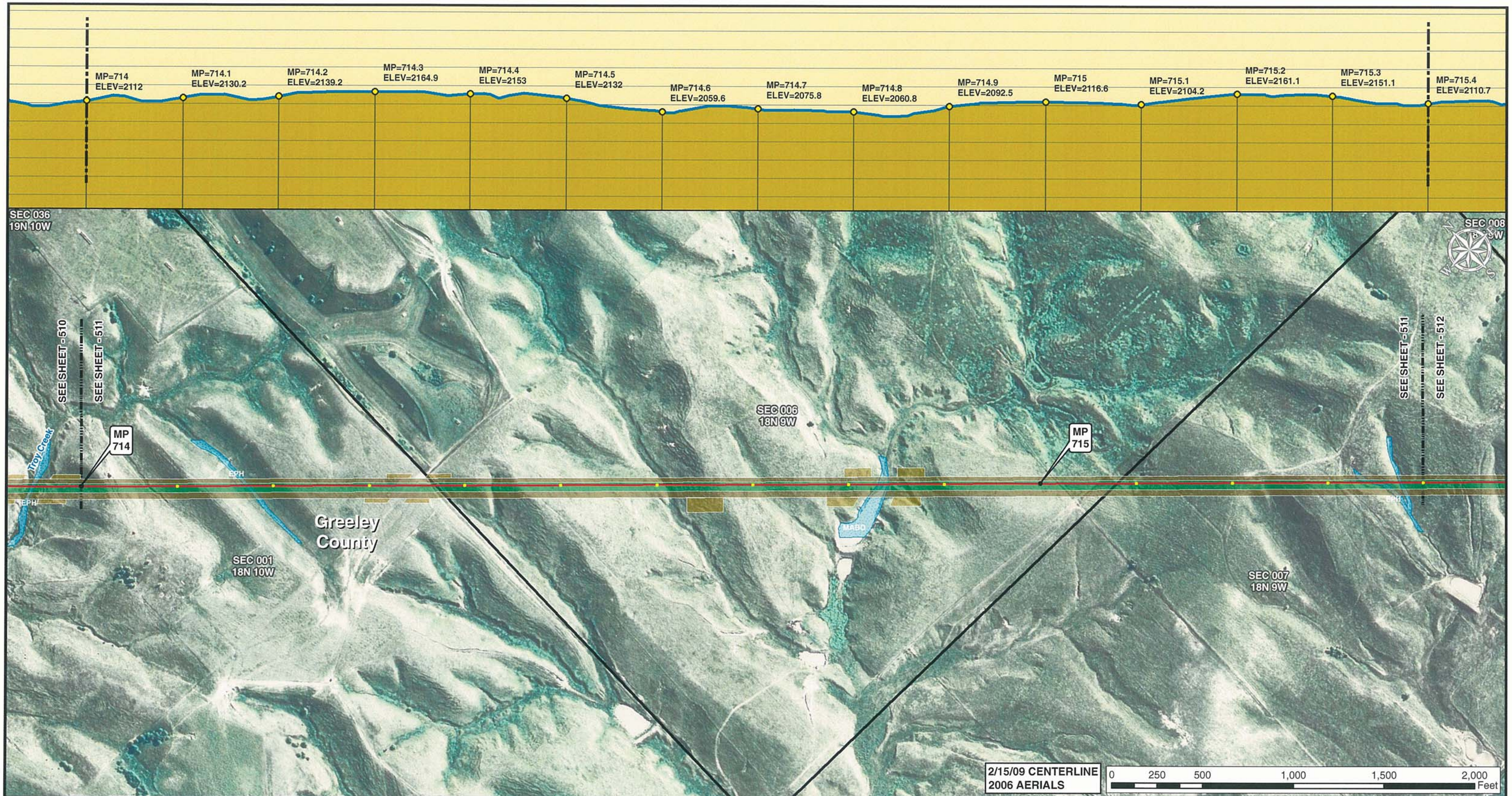


Legend

- MILE POST
- 0.1 MILE TICK MARK
- VALVE
- KEYSTONE XL PROJECT
- PERMANENT EASEMENT
- TEMPORARY EASEMENT
- EXTRA WORKSPACE
- ACCESS ROAD
- TRANSMISSION LINE
- PUMP STATION
- STAGING AREA
- PIPE YARD
- CONTRACTOR YARD
- WATER BODY
- WETLAND
- COUNTY LINE
- SECTION LINE

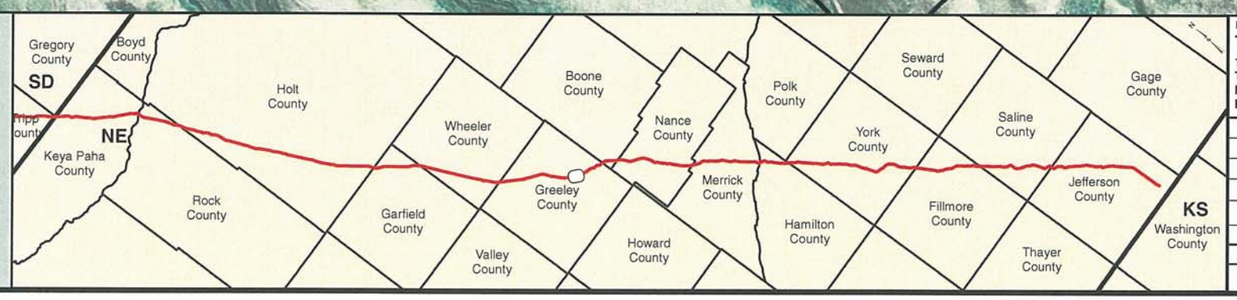


PREPARED BY:
TROW ENGINEERING CONSULTANTS INC.
1300 Metropolitan Boulevard, Suite 200
Tallahassee, Florida , USA 32308
Phone: 1-850-385-5441
Fax: 1-850-385-5523
Trow

| NO. | REVISION | DATE |
|---|---|---|
| | | |
| | | |
| | | |
| | | |
| 1 | ISSUED FOR SUPPLEMENTAL U.S. DEPT. OF STATE FILING (2.15.09 CL) | 7.6.09 |
| 0 | ISSUED FOR UNITED STATES DEPARTMENT OF STATE (7.31.08 CL) | 11.19.08 |

ConocoPhillips

TransCanada
In business to deliver

KEYSTONE XL PROJECT
ROUTE SHEETS
MORGAN, MONTANA TO STEELE CITY, NEBRASKA
GREELEY COUNTY, NEBRASKA

MAP PARAMETERS
PROJECTION: NAD83, UTM:14N
SCALE: 1: 6000 ; 1" = 500'

| DRAWN BY | CHECKED BY | APPROVED BY | PROJECT: | DRAWING NUMBER | SHEET | REV. |
|---|---|---|---|---|---|---|
| GS | SS | RG | 50388X | XL-31-ML-2002-P-511-A | 511 | 1 |

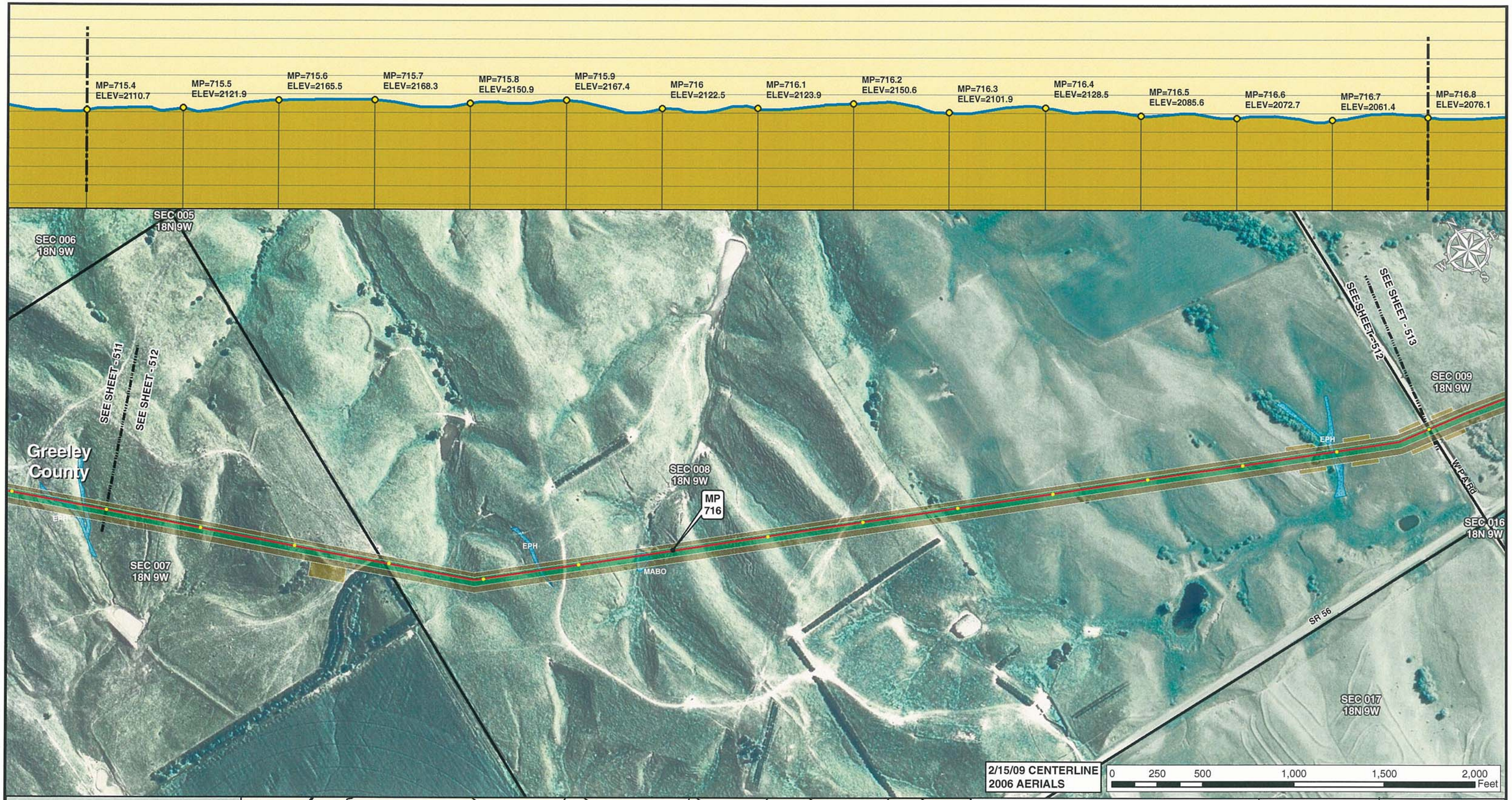


Legend

- MILE POST
- 0.1 MILE TICK MARK
- VALVE
- KEYSTONE XL PROJECT
- PERMANENT EASEMENT
- TEMPORARY EASEMENT
- EXTRA WORKSPACE
- ACCESS ROAD
- TRANSMISSION LINE
- PUMP STATION
- STAGING AREA
- PIPE YARD
- CONTRACTOR YARD
- WATER BODY
- WETLAND
- COUNTY LINE
- SECTION LINE

PREPARED BY:

**TROW ENGINEERING CONSULTANTS INC.**

1300 Metropolitan Boulevard, Suite 200
Tallahassee, Florida , USA 32308
Phone: 1-850-385-5441
Fax: 1-850-385-5523

Trow

| NO. | REVISION | DATE |
|---|---|---|
| | | |
| | | |
| | | |
| 1 | ISSUED FOR SUPPLEMENTAL U.S. DEPT. OF STATE FILING (2.15.09 CL) | 7.6.09 |
| 0 | ISSUED FOR UNITED STATES DEPARTMENT OF STATE (7.31.08 CL) | 11.19.08 |

ConocoPhillips

TransCanada — In business to deliver

KEYSTONE XL PROJECT
ROUTE SHEETS
MORGAN, MONTANA TO STEELE CITY, NEBRASKA
GREELEY COUNTY, NEBRASKA

MAP PARAMETERS
PROJECTION: NAD83, UTM: 14N
SCALE: 1: 6000 ; 1" = 500'

| DRAWN BY | CHECKED BY | APPROVED BY | PROJECT: | DRAWING NUMBER | SHEET | REV. |
|---|---|---|---|---|---|---|
| GS | SS | RG | 50388X | XL-31-ML-2002-P-512-A | 512 | 1 |

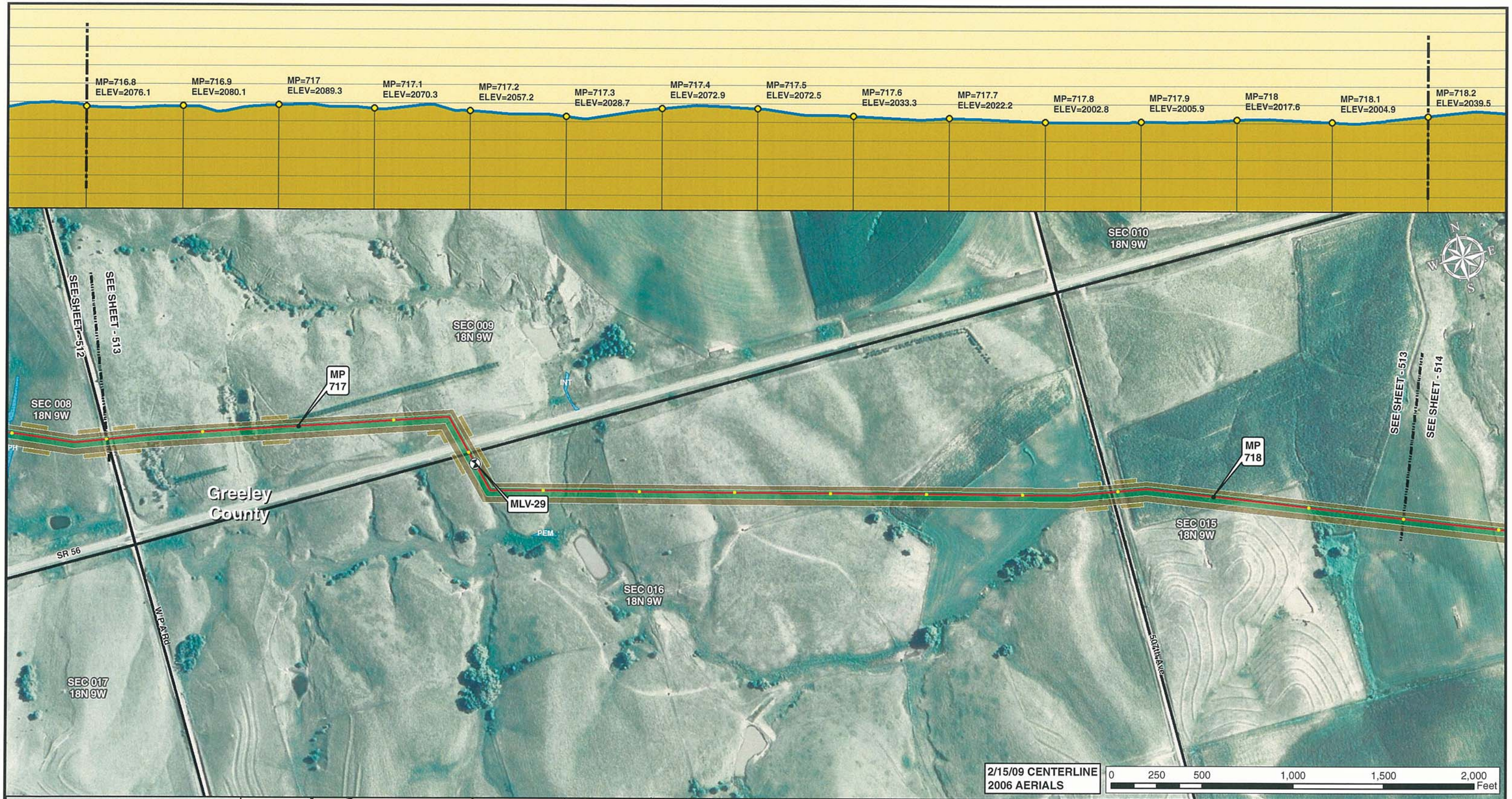


Legend

- MILE POST
- 0.1 MILE TICK MARK
- VALVE
- KEYSTONE XL PROJECT
- PERMANENT EASEMENT
- TEMPORARY EASEMENT
- EXTRA WORKSPACE
- ACCESS ROAD
- TRANSMISSION LINE
- PUMP STATION
- STAGING AREA
- PIPE YARD
- CONTRACTOR YARD
- WATER BODY
- WETLAND
- COUNTY LINE
- SECTION LINE

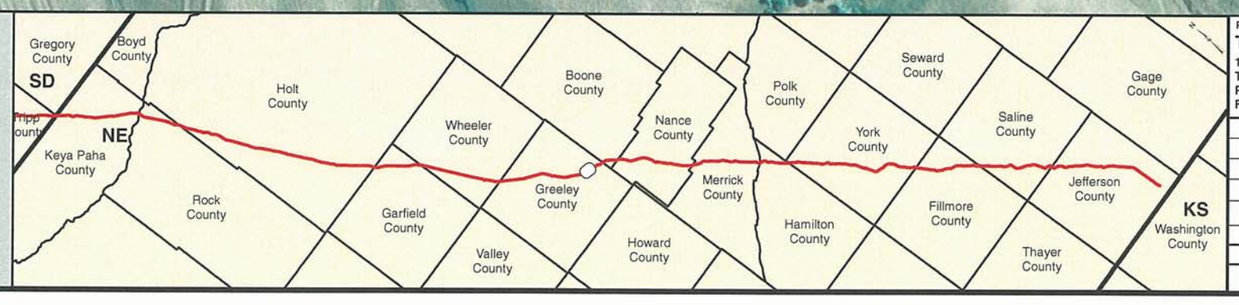


PREPARED BY:
**TROW ENGINEERING CONSULTANTS INC.**
1300 Metropolitan Boulevard, Suite 200
Tallahassee, Florida , USA 32308
Phone: 1-850-385-5441
Fax: 1-850-385-5523

Trow

ConocoPhillips | TransCanada — In business to deliver

| NO. | REVISION | DATE |
|---|---|---|
| | | |
| | | |
| | | |
| 1 | ISSUED FOR SUPPLEMENTAL U.S. DEPT. OF STATE FILING (2.15.09 CL) | 7.6.09 |
| 0 | ISSUED FOR UNITED STATES DEPARTMENT OF STATE (7.31.08 CL) | 11.19.08 |

KEYSTONE XL PROJECT
ROUTE SHEETS
MORGAN, MONTANA TO STEELE CITY, NEBRASKA
GREELEY COUNTY, NEBRASKA

MAP PARAMETERS
PROJECTION: NAD83, UTM:14N
SCALE: 1: 6000 ; 1" = 500'

| DRAWN BY | CHECKED BY | APPROVED BY | PROJECT: | DRAWING NUMBER | SHEET | REV. |
|---|---|---|---|---|---|---|
| GS | SS | RG | 50388X | XL-31 -ML-2002-P- 513-A | 513 | 1 |

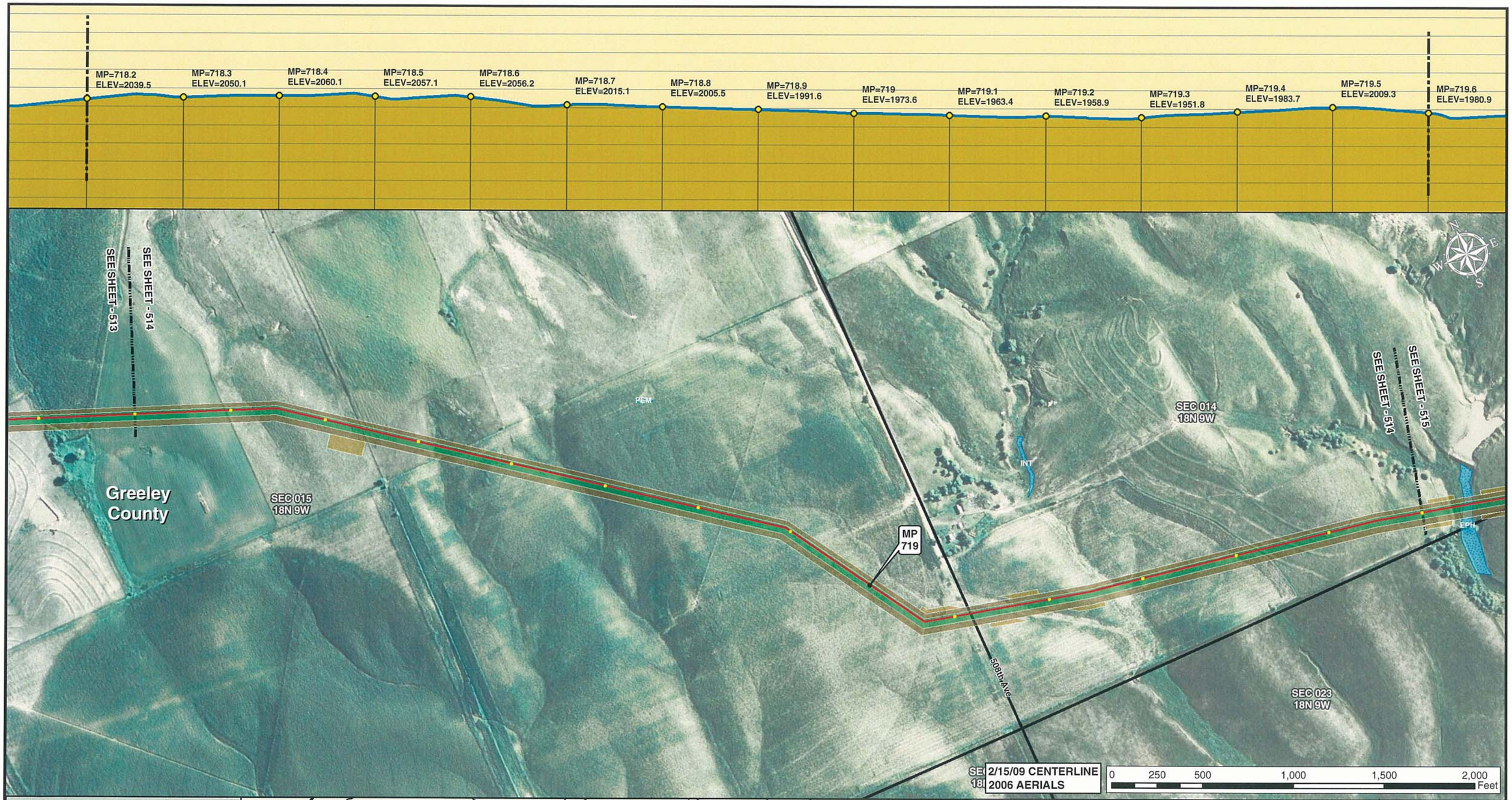


Legend

- MILE POST
- 0.1 MILE TICK MARK
- VALVE
- KEYSTONE XL PROJECT
- PERMANENT EASEMENT
- TEMPORARY EASEMENT
- EXTRA WORKSPACE
- ACCESS ROAD
- TRANSMISSION LINE
- PUMP STATION
- STAGING AREA
- PIPE YARD
- CONTRACTOR YARD
- WATER BODY
- WETLAND
- COUNTY LINE
- SECTION LINE

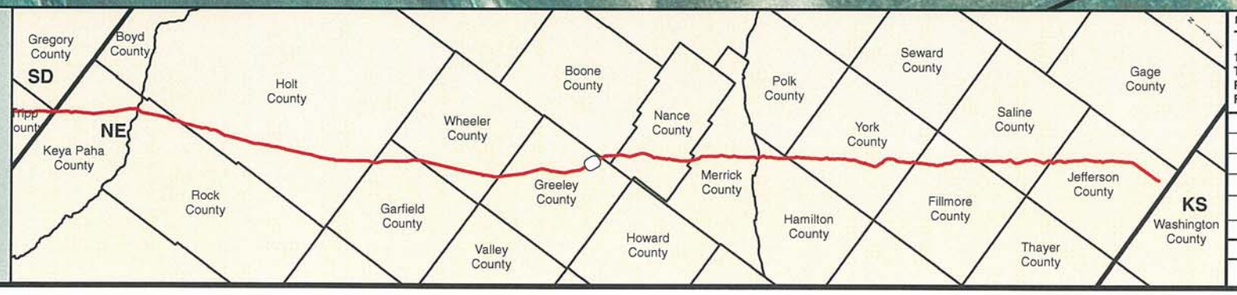


PREPARED BY:
**TROW ENGINEERING CONSULTANTS INC.**
1300 Metropolitan Boulevard, Suite 200
Tallahassee, Florida , USA 32308
Phone: 1-850-385-5441
Fax: 1-850-385-5523

Trow

ConocoPhillips

TransCanada
*In business to deliver*

| NO. | REVISION | DATE |
|---|---|---|
| | | |
| | | |
| | | |
| 1 | ISSUED FOR SUPPLEMENTAL U.S. DEPT. OF STATE FILING (2.15.09 CL) | 7.6.09 |
| 0 | ISSUED FOR UNITED STATES DEPARTMENT OF STATE (7.31.08 CL) | 11.19.08 |

KEYSTONE XL PROJECT
ROUTE SHEETS
MORGAN, MONTANA TO STEELE CITY, NEBRASKA
GREELEY COUNTY, NEBRASKA

MAP PARAMETERS
PROJECTION: NAD83, UTM:14N
SCALE: 1: 6000 ; 1" = 500'

| DRAWN BY | CHECKED BY | APPROVED BY | PROJECT: | DRAWING NUMBER | SHEET | REV. |
|---|---|---|---|---|---|---|
| GS | SS | RG | 50388X | XL-31 -ML-2002-P- 514-A | 514 | 1 |

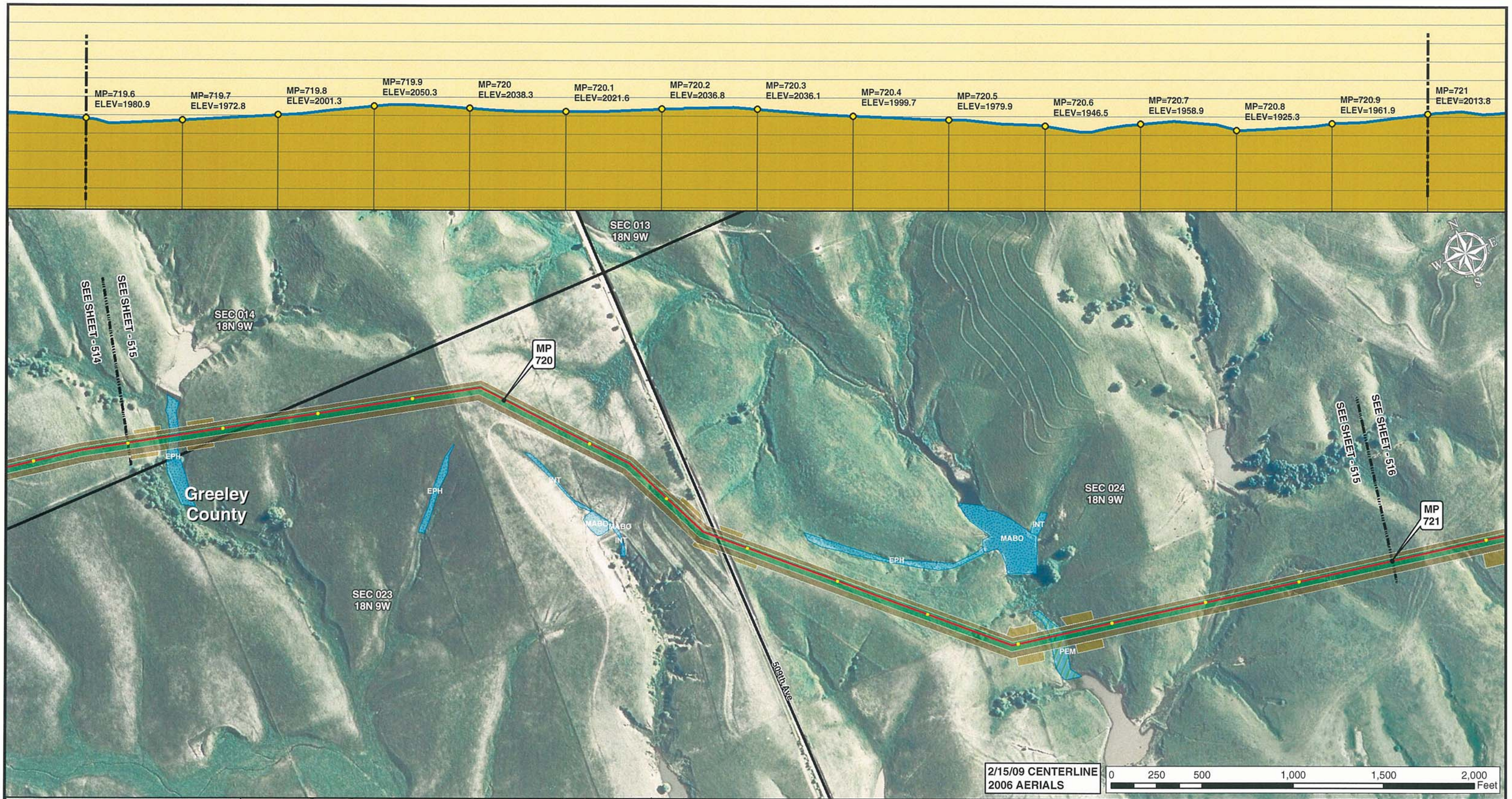


Legend

- MILE POST
- 0.1 MILE TICK MARK
- VALVE
- KEYSTONE XL PROJECT
- PERMANENT EASEMENT
- TEMPORARY EASEMENT
- EXTRA WORKSPACE
- ACCESS ROAD
- TRANSMISSION LINE
- PUMP STATION
- STAGING AREA
- PIPE YARD
- CONTRACTOR YARD
- WATER BODY
- WETLAND
- COUNTY LINE
- SECTION LINE

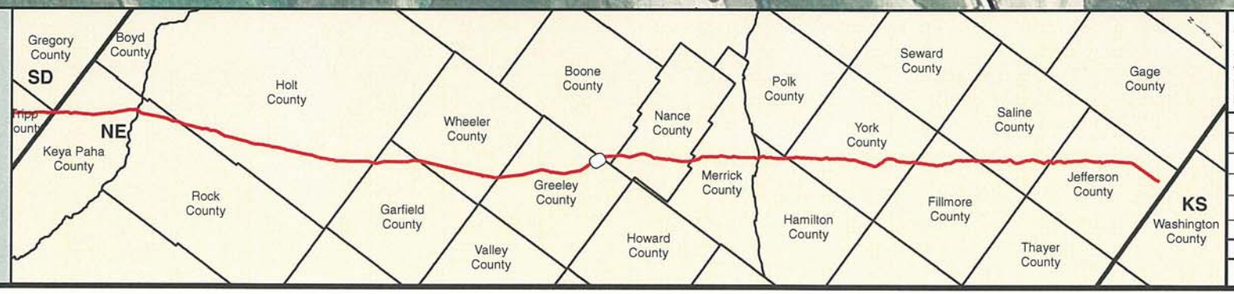


PREPARED BY:
**TROW ENGINEERING CONSULTANTS INC.**
1300 Metropolitan Boulevard, Suite 200
Tallahassee, Florida , USA 32308
Phone: 1-850-385-5441
Fax: 1-850-385-5523

Trow

| NO. | REVISION | DATE |
|---|---|---|
| | | |
| | | |
| | | |
| | | |
| 1 | ISSUED FOR SUPPLEMENTAL U.S. DEPT. OF STATE FILING (2.15.09 CL) | 7.6.09 |
| 0 | ISSUED FOR UNITED STATES DEPARTMENT OF STATE (7.31.08 CL) | 11.19.08 |

ConocoPhillips

TransCanada
*In business to deliver*

KEYSTONE XL PROJECT
ROUTE SHEETS
MORGAN, MONTANA TO STEELE CITY, NEBRASKA
GREELEY COUNTY, NEBRASKA

MAP PARAMETERS
PROJECTION: NAD83, UTM:14N
SCALE: 1: 6000 ; 1" = 500'

| DRAWN BY | CHECKED BY | APPROVED BY | PROJECT: | DRAWING NUMBER | SHEET | REV. |
|---|---|---|---|---|---|---|
| GS | SS | RG | 50388X | XL-31 -ML-2002-P- 515-A | 515 | 1 |

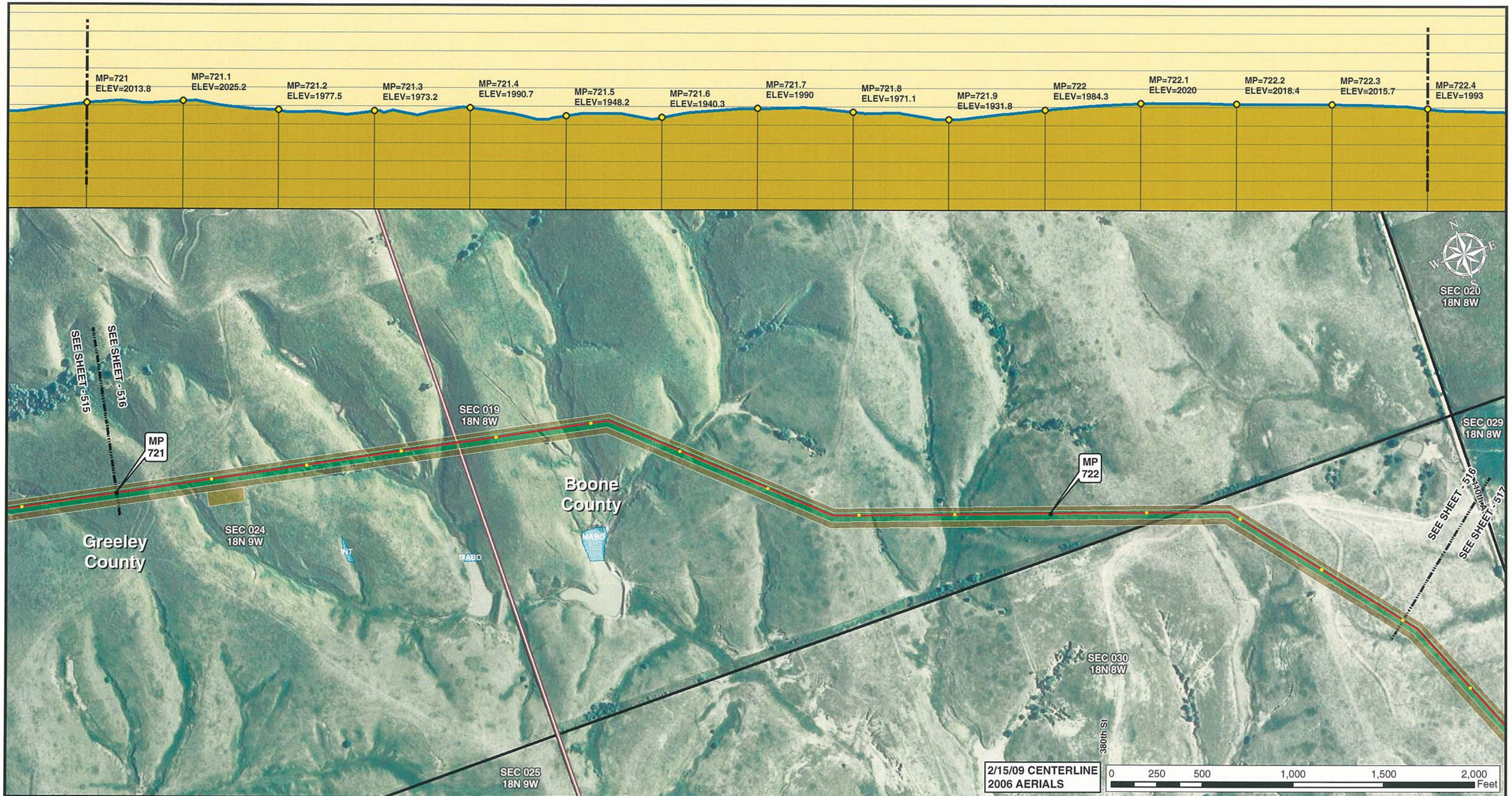


Legend

- MILE POST
- 0.1 MILE TICK MARK
- VALVE
- KEYSTONE XL PROJECT
- PERMANENT EASEMENT
- TEMPORARY EASEMENT
- EXTRA WORKSPACE
- ACCESS ROAD
- TRANSMISSION LINE
- PUMP STATION
- STAGING AREA
- PIPE YARD
- CONTRACTOR YARD
- WATER BODY
- WETLAND
- COUNTY LINE
- SECTION LINE

PREPARED BY:

**TROW ENGINEERING CONSULTANTS INC.**

1300 Metropolitan Boulevard, Suite 200
Tallahassee, Florida , USA 32308
Phone: 1-850-385-5441
Fax: 1-850-385-5523

Trow

ConocoPhillips

TransCanada
*In business to deliver*

| NO. | REVISION | DATE |
|---|---|---|
| | | |
| | | |
| | | |
| 1 | ISSUED FOR SUPPLEMENTAL U.S. DEPT. OF STATE FILING (2.15.09 CL) | 7.6.09 |
| 0 | ISSUED FOR UNITED STATES DEPARTMENT OF STATE (7.31.08 CL) | 11.19.08 |

KEYSTONE XL PROJECT
ROUTE SHEETS
MORGAN, MONTANA TO STEELE CITY, NEBRASKA
BOONE COUNTY, NEBRASKA

MAP PARAMETERS
PROJECTION: NAD83, UTM:14N
SCALE: 1: 6000 ; 1" = 500'

| DRAWN BY | CHECKED BY | APPROVED BY | PROJECT: | DRAWING NUMBER | SHEET | REV. |
|---|---|---|---|---|---|---|
| GS | SS | RG | 50388X | XL-31 -ML-2002-P- 516-A | 516 | 1 |

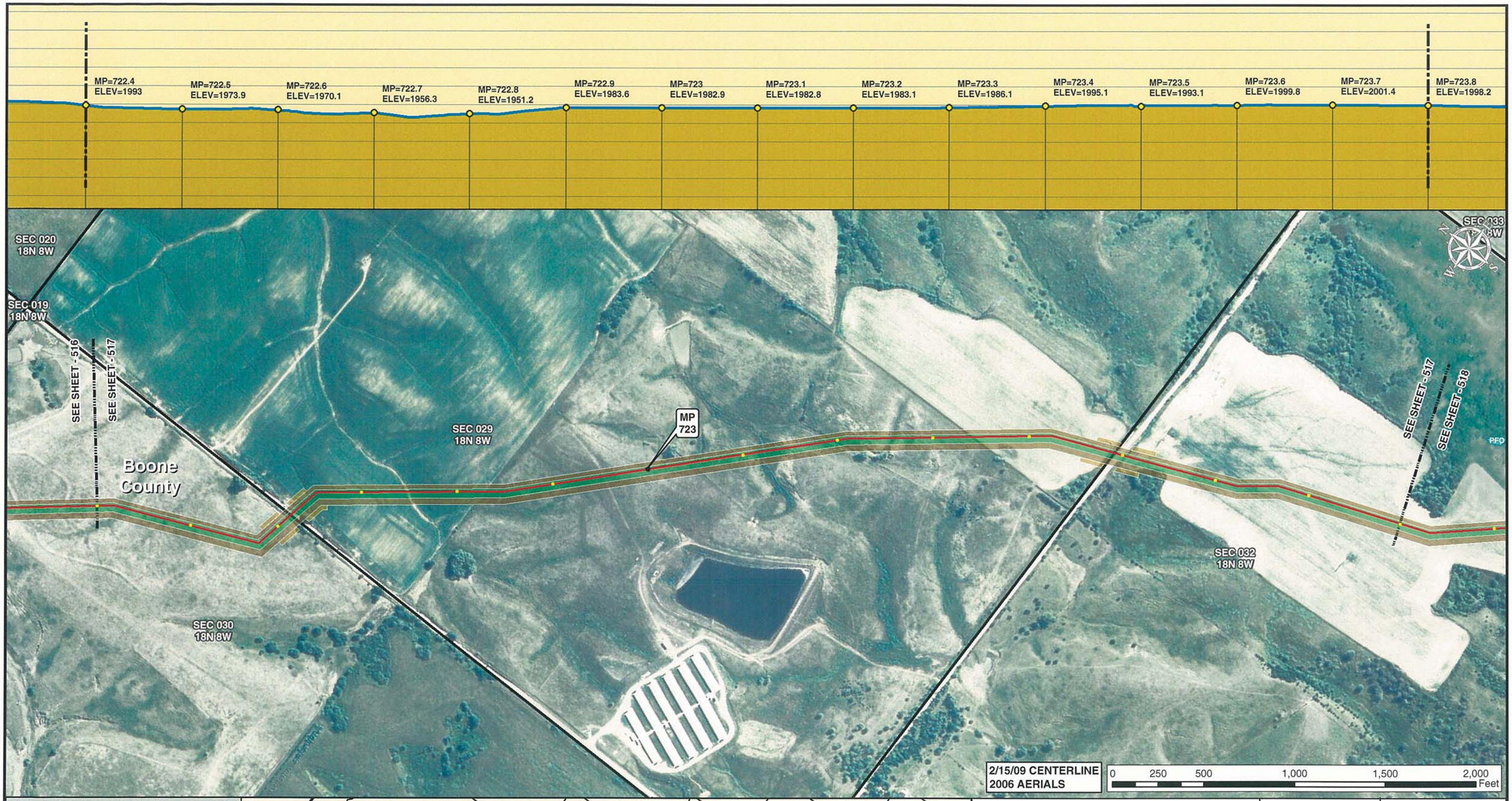


Legend

- MILE POST
- 0.1 MILE TICK MARK
- VALVE
- KEYSTONE XL PROJECT
- PERMANENT EASEMENT
- TEMPORARY EASEMENT
- EXTRA WORKSPACE
- ACCESS ROAD
- TRANSMISSION LINE
- PUMP STATION
- STAGING AREA
- PIPE YARD
- CONTRACTOR YARD
- WATER BODY
- WETLAND
- COUNTY LINE
- SECTION LINE

PREPARED BY:

**TROW ENGINEERING CONSULTANTS INC.**

1300 Metropolitan Boulevard, Suite 200
Tallahassee, Florida , USA 32308
Phone: 1-850-385-5441
Fax: 1-850-385-5523

Trow

ConocoPhillips

TransCanada
*In business to deliver*

| NO. | REVISION | DATE |
|---|---|---|
| | | |
| | | |
| | | |
| | | |
| 1 | ISSUED FOR SUPPLEMENTAL U.S. DEPT. OF STATE FILING (2.15.09 CL) | 7.6.09 |
| 0 | ISSUED FOR UNITED STATES DEPARTMENT OF STATE (7.31.08 CL) | 11.19.08 |

KEYSTONE XL PROJECT
ROUTE SHEETS
MORGAN, MONTANA TO STEELE CITY, NEBRASKA
BOONE COUNTY, NEBRASKA

MAP PARAMETERS
PROJECTION: NAD83, UTM:14N
SCALE: 1: 6000 ; 1" = 500'

| DRAWN BY | CHECKED BY | APPROVED BY | PROJECT: | DRAWING NUMBER | SHEET | REV. |
|---|---|---|---|---|---|---|
| GS | SS | RG | 50388X | XL-31 -ML-2002-P- 517-A | 517 | 1 |

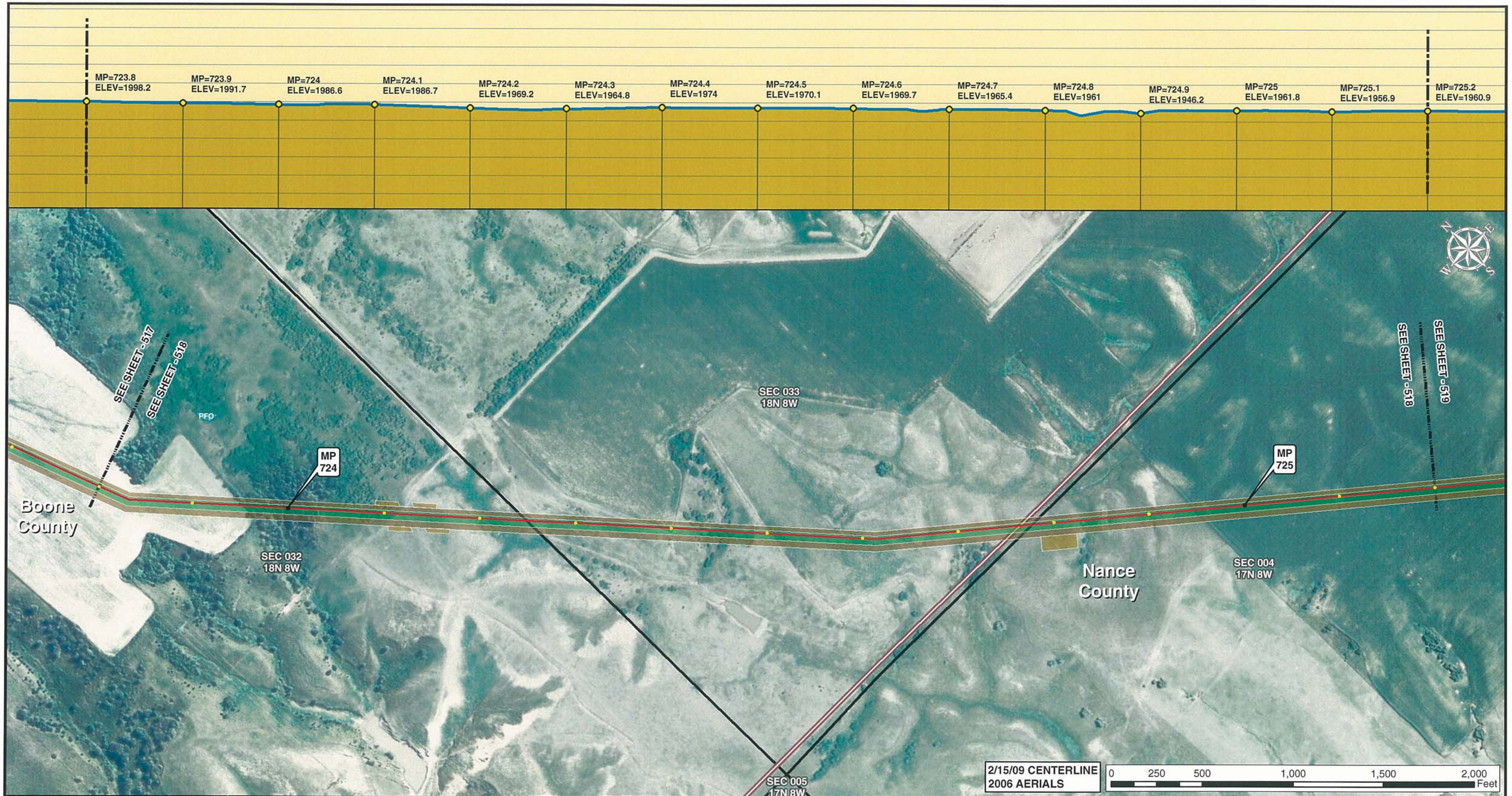


Legend

- MILE POST
- 0.1 MILE TICK MARK
- VALVE
- KEYSTONE XL PROJECT
- PERMANENT EASEMENT
- TEMPORARY EASEMENT
- EXTRA WORKSPACE
- ACCESS ROAD
- TRANSMISSION LINE
- PUMP STATION
- STAGING AREA
- PIPE YARD
- CONTRACTOR YARD
- WATER BODY
- WETLAND
- COUNTY LINE
- SECTION LINE

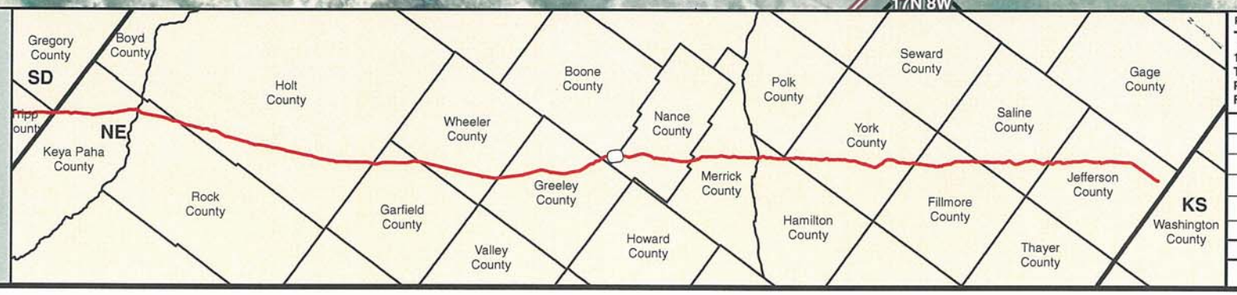


PREPARED BY:
TROW ENGINEERING CONSULTANTS INC.
1300 Metropolitan Boulevard, Suite 200
Tallahassee, Florida , USA 32308
Phone: 1-850-385-5441
Fax: 1-850-385-5523
Trow

| NO. | REVISION | DATE |
|---|---|---|
| | | |
| | | |
| | | |
| 1 | ISSUED FOR SUPPLEMENTAL U.S. DEPT. OF STATE FILING (2.15.09 CL) | 7.6.09 |
| 0 | ISSUED FOR UNITED STATES DEPARTMENT OF STATE (7.31.08 CL) | 11.19.08 |

ConocoPhillips

TransCanada
*In business to deliver*

KEYSTONE XL PROJECT
ROUTE SHEETS
MORGAN, MONTANA TO STEELE CITY, NEBRASKA
BOONE COUNTY, NEBRASKA

MAP PARAMETERS
PROJECTION: NAD83, UTM:14N
SCALE: 1: 6000 ; 1" = 500'

| DRAWN BY | CHECKED BY | APPROVED BY | PROJECT: | DRAWING NUMBER | SHEET | REV. |
|---|---|---|---|---|---|---|
| GS | SS | RG | 50388X | XL-31 -ML-2002-P- 518-A | 518 | 1 |

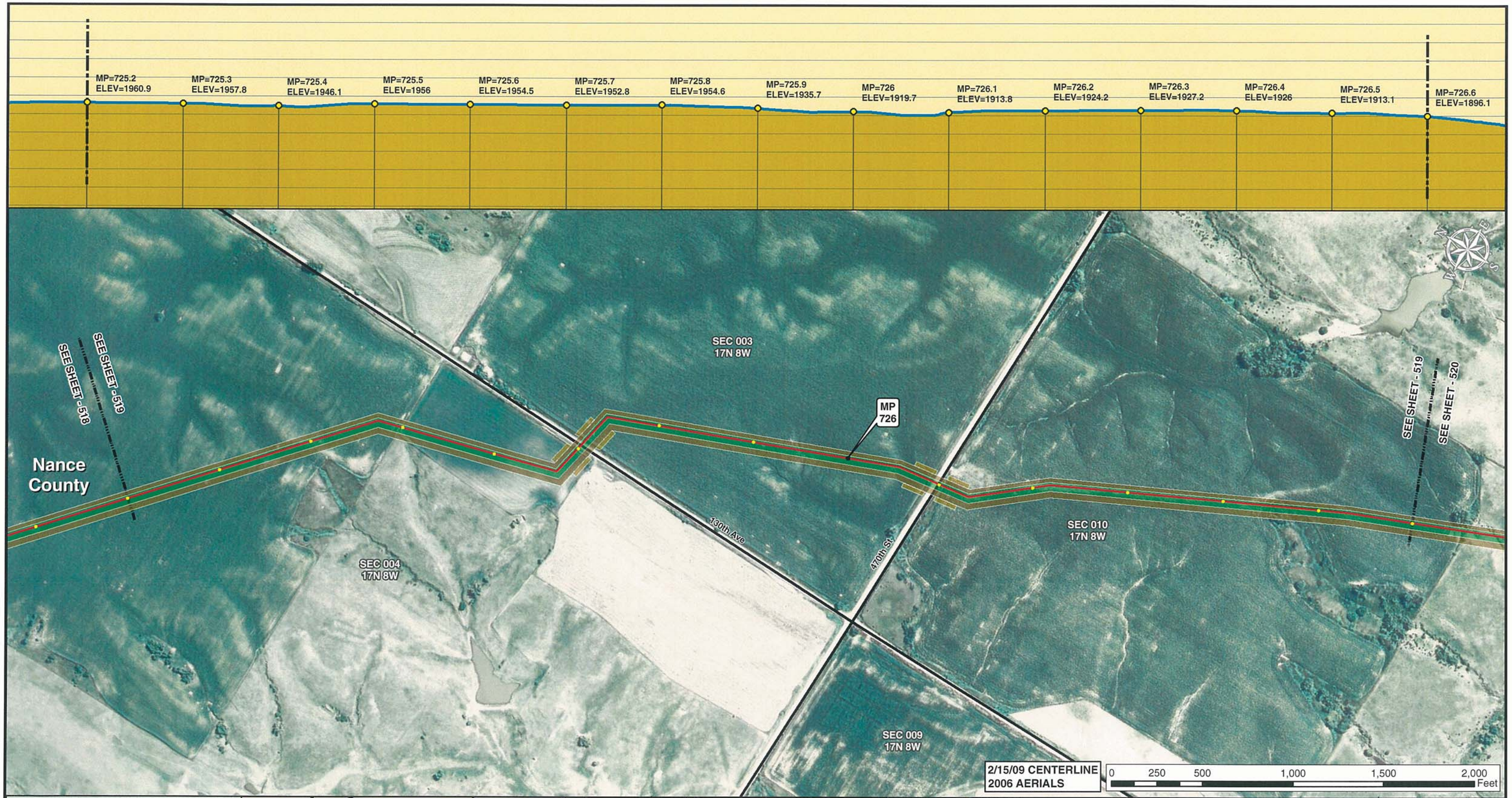


Legend

- MILE POST
- 0.1 MILE TICK MARK
- VALVE
- KEYSTONE XL PROJECT
- PERMANENT EASEMENT
- TEMPORARY EASEMENT
- EXTRA WORKSPACE
- ACCESS ROAD
- TRANSMISSION LINE
- PUMP STATION
- STAGING AREA
- PIPE YARD
- CONTRACTOR YARD
- WATER BODY
- WETLAND
- COUNTY LINE
- SECTION LINE

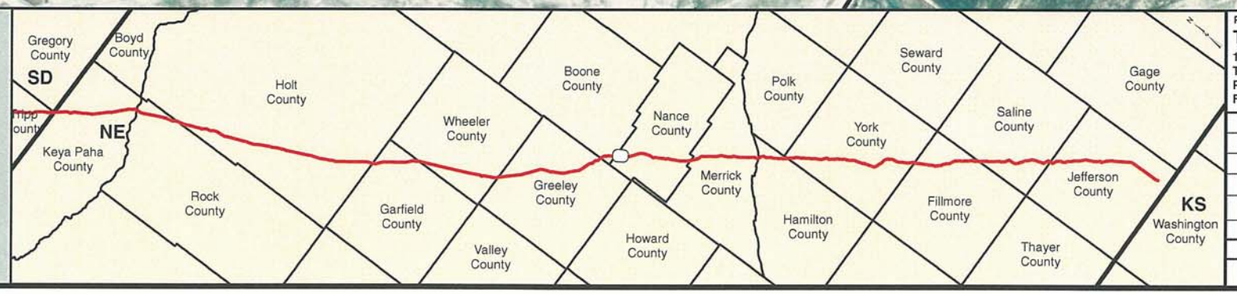


PREPARED BY:
**TROW ENGINEERING CONSULTANTS INC.**
1300 Metropolitan Boulevard, Suite 200
Tallahassee, Florida , USA 32308
Phone: 1-850-385-5441
Fax: 1-850-385-5523

Trow

ConocoPhillips | TransCanada — In business to deliver

| NO. | REVISION | DATE |
|---|---|---|
| | | |
| | | |
| | | |
| 1 | ISSUED FOR SUPPLEMENTAL U.S. DEPT. OF STATE FILING (2.15.09 CL) | 7.6.09 |
| 0 | ISSUED FOR UNITED STATES DEPARTMENT OF STATE (7.31.08 CL) | 11.19.08 |

KEYSTONE XL PROJECT
ROUTE SHEETS
MORGAN, MONTANA TO STEELE CITY, NEBRASKA
NANCE COUNTY, NEBRASKA

MAP PARAMETERS
PROJECTION: NAD83, UTM:14N
SCALE: 1: 6000 ; 1" = 500'

| DRAWN BY | CHECKED BY | APPROVED BY | PROJECT: | DRAWING NUMBER | SHEET | REV. |
|---|---|---|---|---|---|---|
| GS | SS | RG | 50388X | XL-31 -ML-2002-P- 519-A | 519 | 1 |

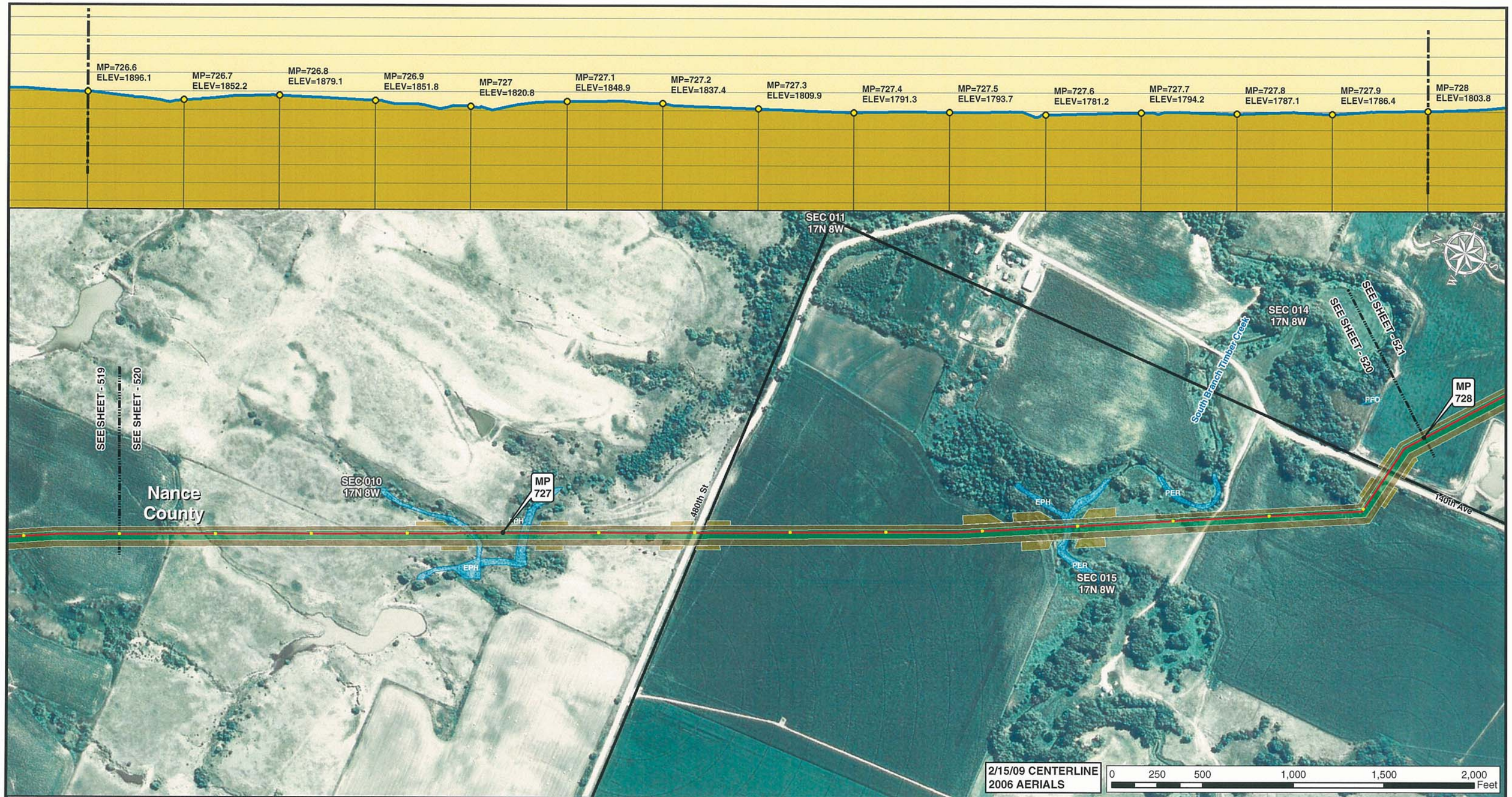


Legend

- MILE POST
- 0.1 MILE TICK MARK
- VALVE
- KEYSTONE XL PROJECT
- PERMANENT EASEMENT
- TEMPORARY EASEMENT
- EXTRA WORKSPACE
- ACCESS ROAD
- TRANSMISSION LINE
- PUMP STATION
- STAGING AREA
- PIPE YARD
- CONTRACTOR YARD
- WATER BODY
- WETLAND
- COUNTY LINE
- SECTION LINE

PREPARED BY:

**TROW ENGINEERING CONSULTANTS INC.**
1300 Metropolitan Boulevard, Suite 200
Tallahassee, Florida , USA 32308
Phone: 1-850-385-5441
Fax: 1-850-385-5523

Trow

ConocoPhillips | TransCanada — In business to deliver

| NO. | REVISION | DATE |
|---|---|---|
| | | |
| | | |
| | | |
| 1 | ISSUED FOR SUPPLEMENTAL U.S. DEPT. OF STATE FILING (2.15.09 CL) | 7.6.09 |
| 0 | ISSUED FOR UNITED STATES DEPARTMENT OF STATE (7.31.08 CL) | 11.19.08 |

KEYSTONE XL PROJECT
ROUTE SHEETS
MORGAN, MONTANA TO STEELE CITY, NEBRASKA
NANCE COUNTY, NEBRASKA

MAP PARAMETERS
PROJECTION: NAD83, UTM:14N
SCALE: 1: 6000 ; 1" = 500'

| DRAWN BY | CHECKED BY | APPROVED BY | PROJECT: | DRAWING NUMBER | SHEET | REV. |
|---|---|---|---|---|---|---|
| GS | SS | RG | 50388X | XL-31-ML-2002-P-520-A | 520 | 1 |

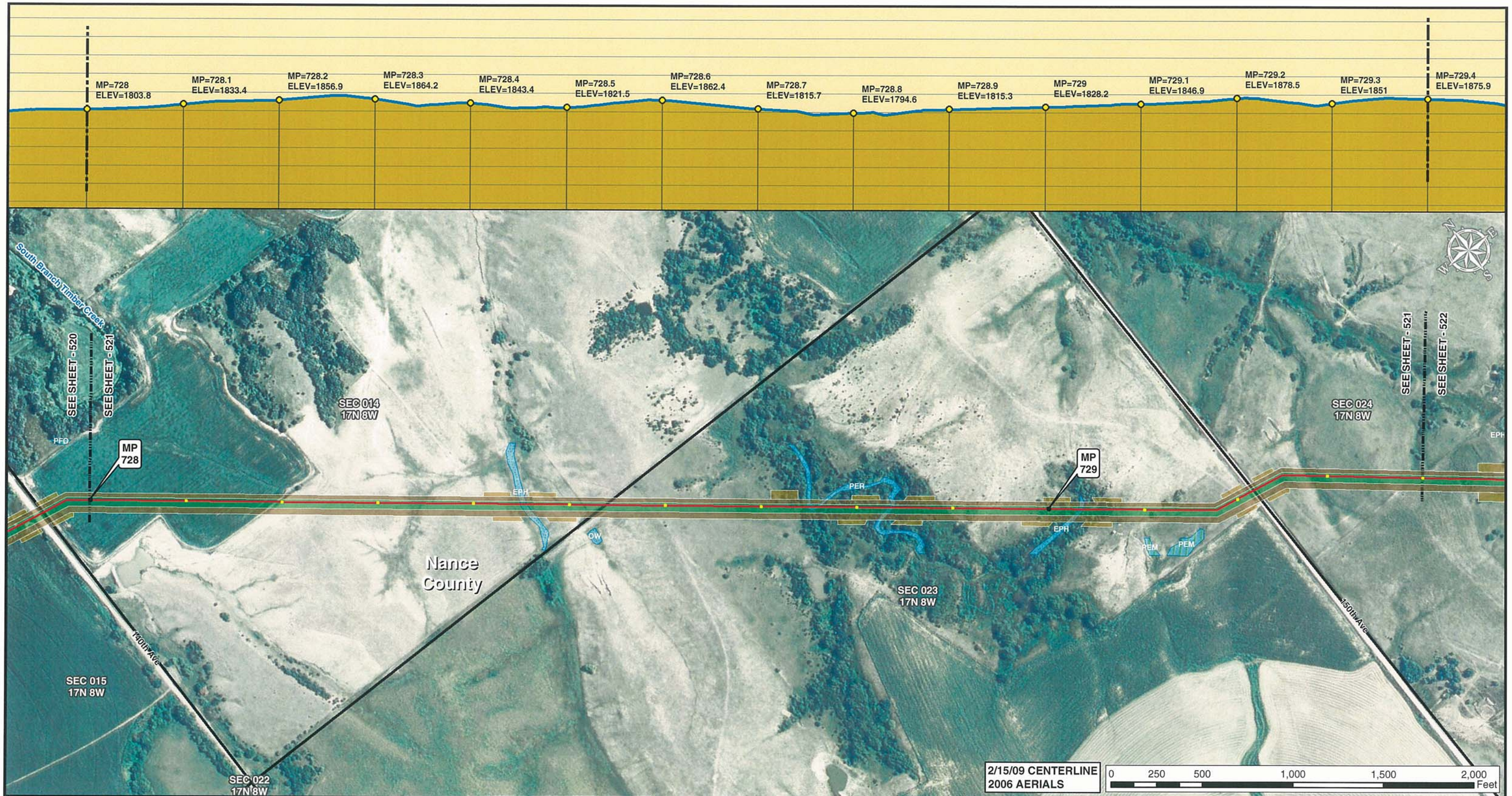


Legend

- MILE POST
- 0.1 MILE TICK MARK
- VALVE
- KEYSTONE XL PROJECT
- PERMANENT EASEMENT
- TEMPORARY EASEMENT
- EXTRA WORKSPACE
- ACCESS ROAD
- TRANSMISSION LINE
- PUMP STATION
- STAGING AREA
- PIPE YARD
- CONTRACTOR YARD
- WATER BODY
- WETLAND
- COUNTY LINE
- SECTION LINE

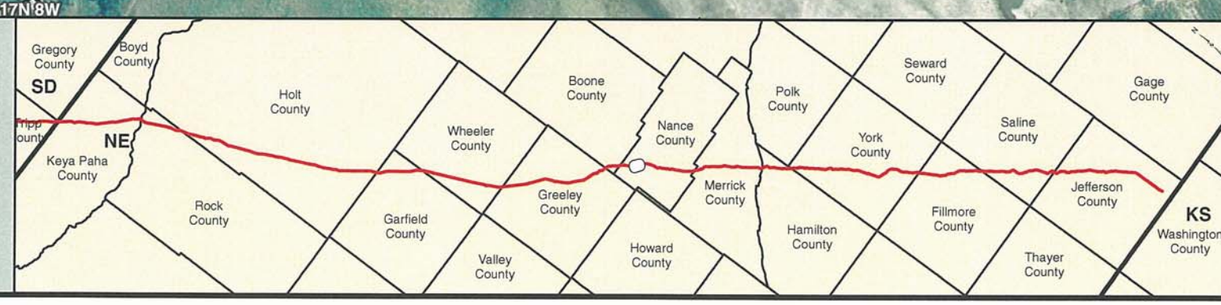


PREPARED BY:
TROW ENGINEERING CONSULTANTS INC.
1300 Metropolitan Boulevard, Suite 200
Tallahassee, Florida , USA 32308
Phone: 1-850-385-5441
Fax: 1-850-385-5523
Trow

| NO. | REVISION | DATE |
|---|---|---|
| | | |
| | | |
| | | |
| 1 | ISSUED FOR SUPPLEMENTAL U.S. DEPT. OF STATE FILING (2.15.09 CL) | 7.6.09 |
| 0 | ISSUED FOR UNITED STATES DEPARTMENT OF STATE (7.31.08 CL) | 11.19.08 |

ConocoPhillips

TransCanada
In business to deliver

KEYSTONE XL PROJECT
ROUTE SHEETS
MORGAN, MONTANA TO STEELE CITY, NEBRASKA
NANCE COUNTY, NEBRASKA

MAP PARAMETERS
PROJECTION: NAD83, UTM:14N
SCALE: 1: 6000 ; 1" = 500'

| DRAWN BY | CHECKED BY | APPROVED BY | PROJECT: | DRAWING NUMBER | SHEET | REV. |
|---|---|---|---|---|---|---|
| GS | SS | RG | 50388X | XL-31-ML-2002-P-521-A | 521 | 1 |

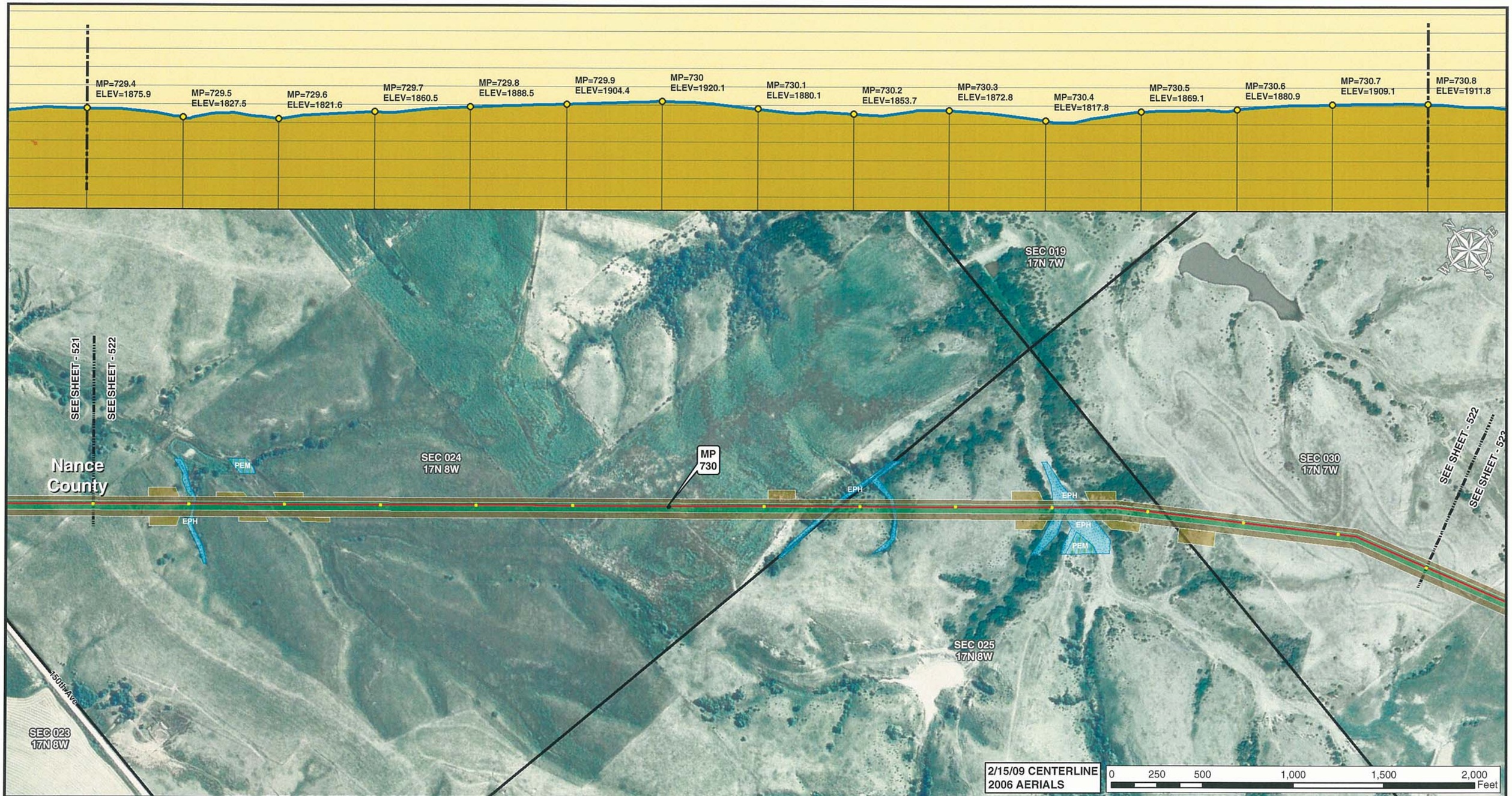


Legend

- MILE POST
- 0.1 MILE TICK MARK
- VALVE
- KEYSTONE XL PROJECT
- PERMANENT EASEMENT
- TEMPORARY EASEMENT
- EXTRA WORKSPACE
- ACCESS ROAD
- TRANSMISSION LINE
- PUMP STATION
- STAGING AREA
- PIPE YARD
- CONTRACTOR YARD
- WATER BODY
- WETLAND
- COUNTY LINE
- SECTION LINE

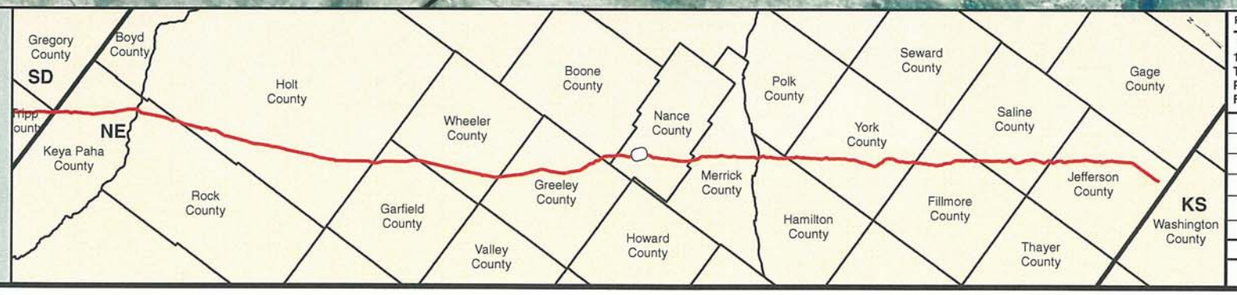


PREPARED BY:
**TROW ENGINEERING CONSULTANTS INC.**
1300 Metropolitan Boulevard, Suite 200
Tallahassee, Florida , USA 32308
Phone: 1-850-385-5441
Fax: 1-850-385-5523

Trow

ConocoPhillips | TransCanada — In business to deliver

| NO. | REVISION | DATE |
|---|---|---|
| | | |
| | | |
| | | |
| 1 | ISSUED FOR SUPPLEMENTAL U.S. DEPT. OF STATE FILING (2.15.09 CL) | 7.6.09 |
| 0 | ISSUED FOR UNITED STATES DEPARTMENT OF STATE (7.31.08 CL) | 11.19.08 |

KEYSTONE XL PROJECT
ROUTE SHEETS
MORGAN, MONTANA TO STEELE CITY, NEBRASKA
NANCE COUNTY, NEBRASKA

MAP PARAMETERS
PROJECTION: NAD83, UTM:14N
SCALE: 1: 6000 ; 1" = 500'

| DRAWN BY | CHECKED BY | APPROVED BY | PROJECT: | DRAWING NUMBER | SHEET | REV. |
|---|---|---|---|---|---|---|
| GS | SS | RG | 50388X | XL-31 -ML-2002-P- 522-A | 522 | 1 |

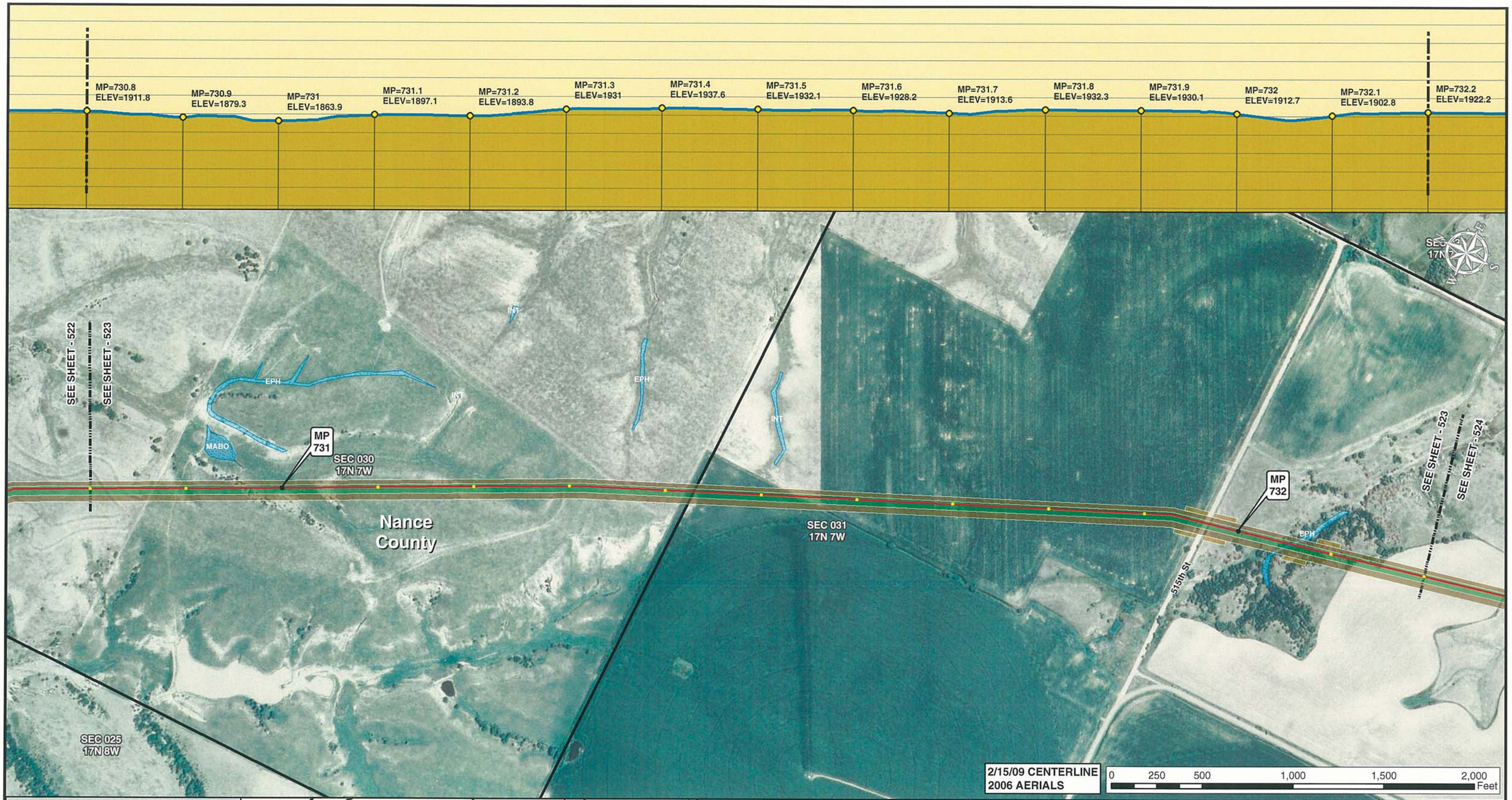


Legend

- MILE POST
- 0.1 MILE TICK MARK
- VALVE
- KEYSTONE XL PROJECT
- PERMANENT EASEMENT
- TEMPORARY EASEMENT
- EXTRA WORKSPACE
- ACCESS ROAD
- TRANSMISSION LINE
- PUMP STATION
- STAGING AREA
- PIPE YARD
- CONTRACTOR YARD
- WATER BODY
- WETLAND
- COUNTY LINE
- SECTION LINE

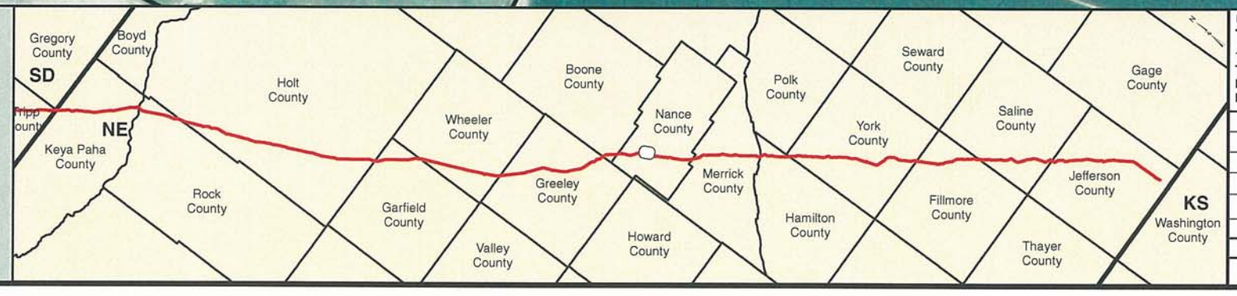


PREPARED BY:
**TROW ENGINEERING CONSULTANTS INC.**
1300 Metropolitan Boulevard, Suite 200
Tallahassee, Florida , USA 32308
Phone: 1-850-385-5441
Fax: 1-850-385-5523

Trow

ConocoPhillips | TransCanada — In business to deliver

| NO. | REVISION | DATE |
|---|---|---|
| | | |
| | | |
| | | |
| | | |
| 1 | ISSUED FOR SUPPLEMENTAL U.S. DEPT. OF STATE FILING (2.15.09 CL) | 7.6.09 |
| 0 | ISSUED FOR UNITED STATES DEPARTMENT OF STATE (7.31.08 CL) | 11.19.08 |

KEYSTONE XL PROJECT
ROUTE SHEETS
MORGAN, MONTANA TO STEELE CITY, NEBRASKA
NANCE COUNTY, NEBRASKA

MAP PARAMETERS
PROJECTION: NAD83, UTM:14N
SCALE: 1: 6000 ; 1" = 500'

| DRAWN BY | CHECKED BY | APPROVED BY | PROJECT: | DRAWING NUMBER | SHEET | REV. |
|---|---|---|---|---|---|---|
| GS | SS | RG | 50388X | XL-31-ML-2002-P-523-A | 523 | 1 |

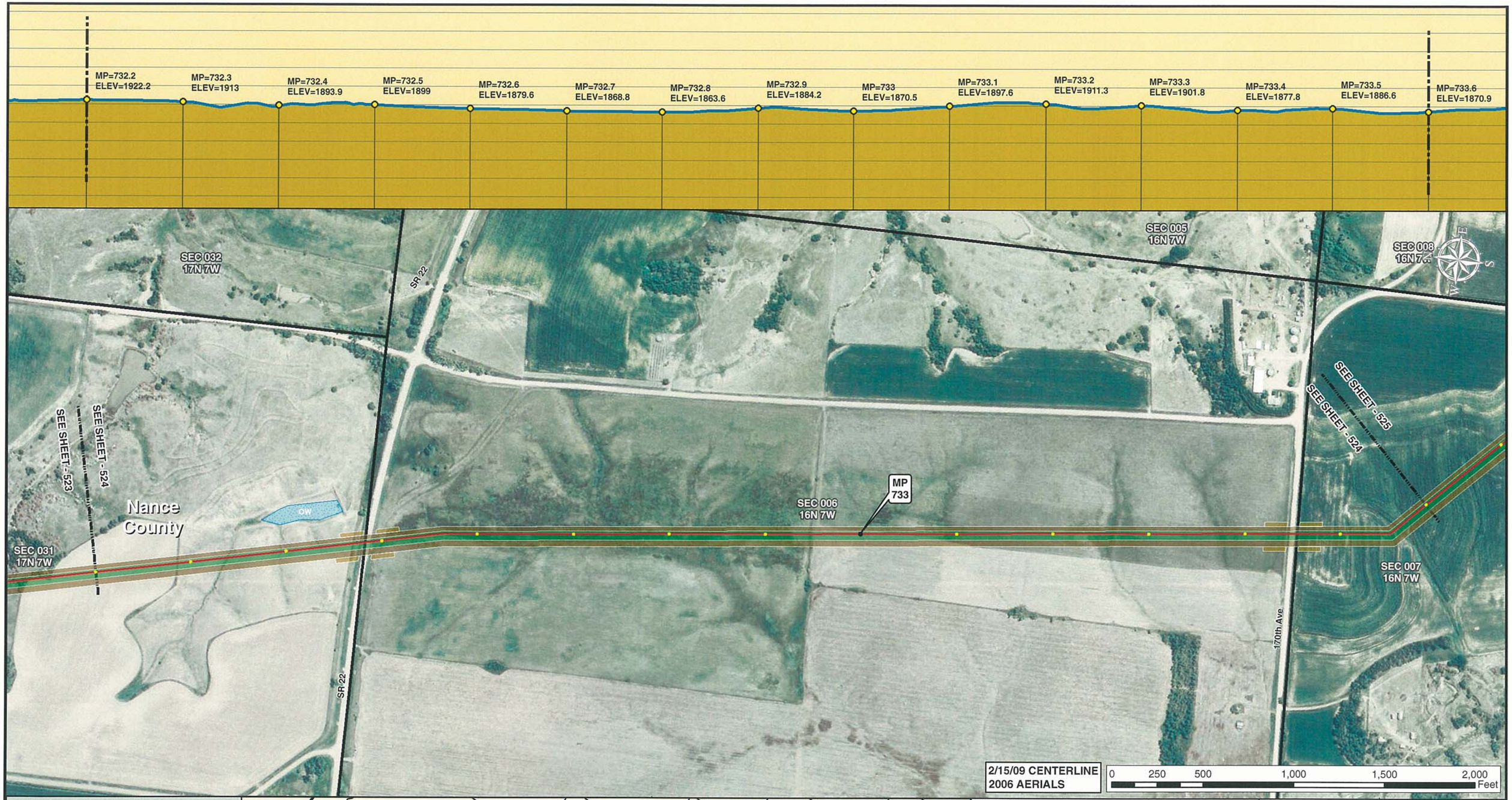


Legend

- MILE POST
- 0.1 MILE TICK MARK
- VALVE
- KEYSTONE XL PROJECT
- PERMANENT EASEMENT
- TEMPORARY EASEMENT
- EXTRA WORKSPACE
- ACCESS ROAD
- TRANSMISSION LINE
- PUMP STATION
- STAGING AREA
- PIPE YARD
- CONTRACTOR YARD
- WATER BODY
- WETLAND
- COUNTY LINE
- SECTION LINE

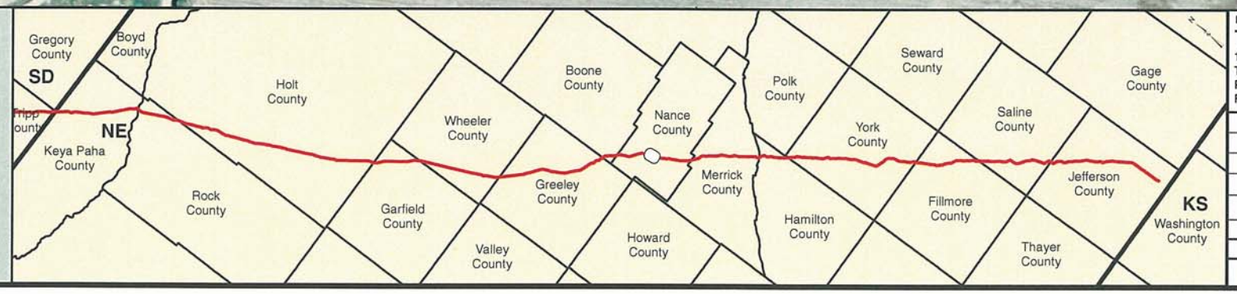


PREPARED BY:
**TROW ENGINEERING CONSULTANTS INC.**
1300 Metropolitan Boulevard, Suite 200
Tallahassee, Florida , USA 32308
Phone: 1-850-385-5441
Fax: 1-850-385-5523

Trow

ConocoPhillips | TransCanada — In business to deliver

| NO. | REVISION | DATE |
|---|---|---|
| | | |
| | | |
| | | |
| 1 | ISSUED FOR SUPPLEMENTAL U.S. DEPT. OF STATE FILING (2.15.09 CL) | 7.6.09 |
| 0 | ISSUED FOR UNITED STATES DEPARTMENT OF STATE (7.31.08 CL) | 11.19.08 |

KEYSTONE XL PROJECT
ROUTE SHEETS
MORGAN, MONTANA TO STEELE CITY, NEBRASKA
NANCE COUNTY, NEBRASKA

MAP PARAMETERS
PROJECTION: NAD83, UTM:14N
SCALE: 1: 6000 ; 1" = 500'

| DRAWN BY | CHECKED BY | APPROVED BY | PROJECT: | DRAWING NUMBER | SHEET | REV. |
|---|---|---|---|---|---|---|
| GS | SS | RG | 50388X | XL-31 -ML-2002-P- 524-A | 524 | 1 |

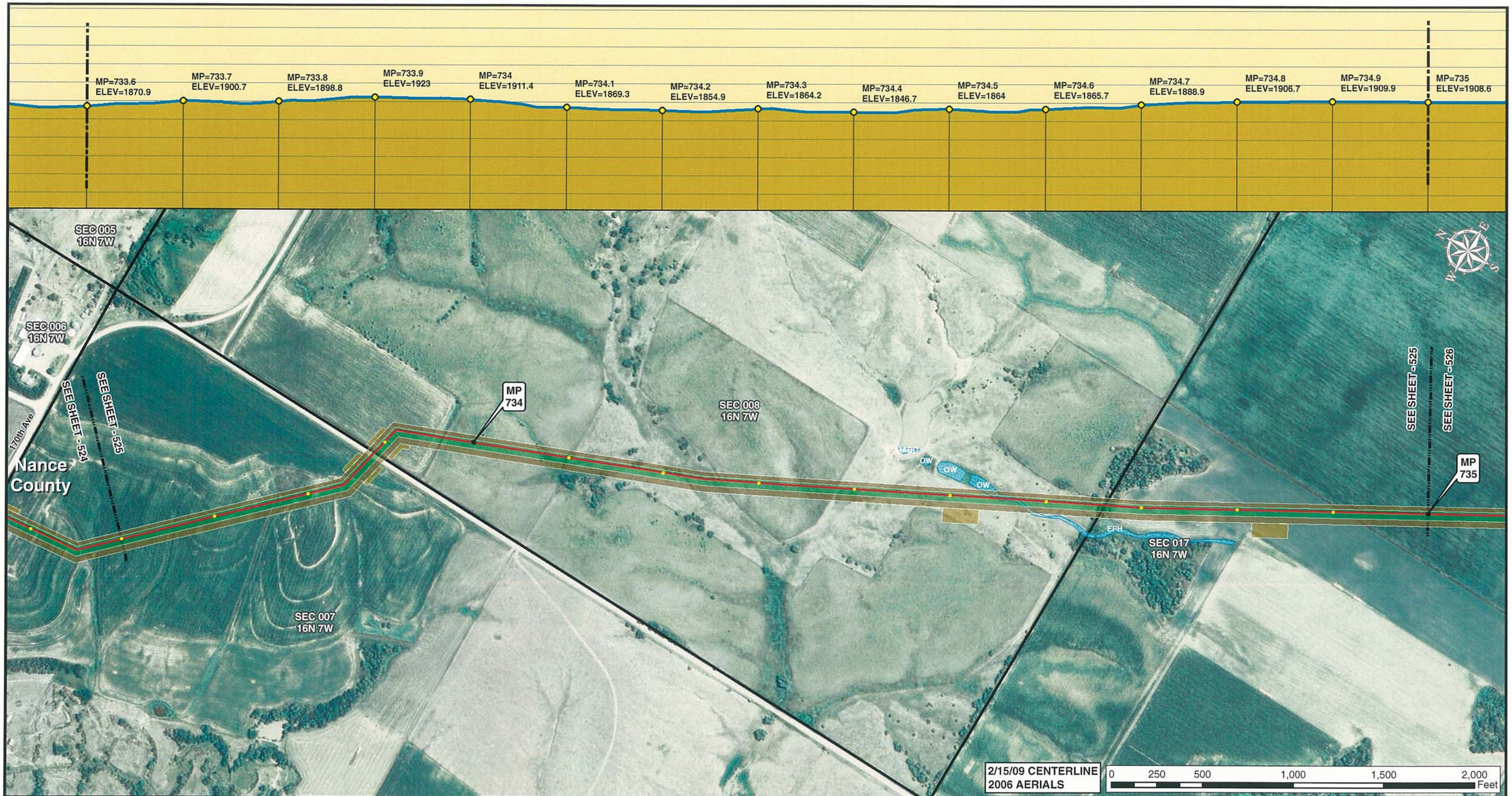


Legend

- MILE POST
- 0.1 MILE TICK MARK
- VALVE
- KEYSTONE XL PROJECT
- PERMANENT EASEMENT
- TEMPORARY EASEMENT
- EXTRA WORKSPACE
- ACCESS ROAD
- TRANSMISSION LINE
- PUMP STATION
- STAGING AREA
- PIPE YARD
- CONTRACTOR YARD
- WATER BODY
- WETLAND
- COUNTY LINE
- SECTION LINE

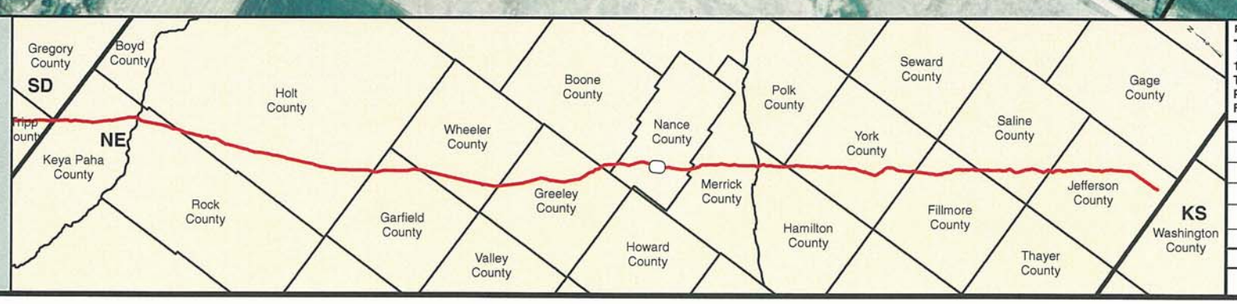


PREPARED BY:
TROW ENGINEERING CONSULTANTS INC.
1300 Metropolitan Boulevard, Suite 200
Tallahassee, Florida , USA 32308
Phone: 1-850-385-5441
Fax: 1-850-385-5523
Trow

ConocoPhillips

TransCanada
In business to deliver

| NO. | REVISION | DATE |
|---|---|---|
| | | |
| | | |
| | | |
| 1 | ISSUED FOR SUPPLEMENTAL U.S. DEPT. OF STATE FILING (2.15.09 CL) | 7.6.09 |
| 0 | ISSUED FOR UNITED STATES DEPARTMENT OF STATE (7.31.08 CL) | 11.19.08 |

KEYSTONE XL PROJECT
ROUTE SHEETS
MORGAN, MONTANA TO STEELE CITY, NEBRASKA
NANCE COUNTY, NEBRASKA

MAP PARAMETERS
PROJECTION: NAD83, UTM:14N
SCALE: 1: 6000 ; 1" = 500'

| DRAWN BY | CHECKED BY | APPROVED BY | PROJECT: | DRAWING NUMBER | SHEET | REV. |
|---|---|---|---|---|---|---|
| GS | SS | RG | 50388X | XL-31 -ML-2002-P- 525-A | 525 | 1 |

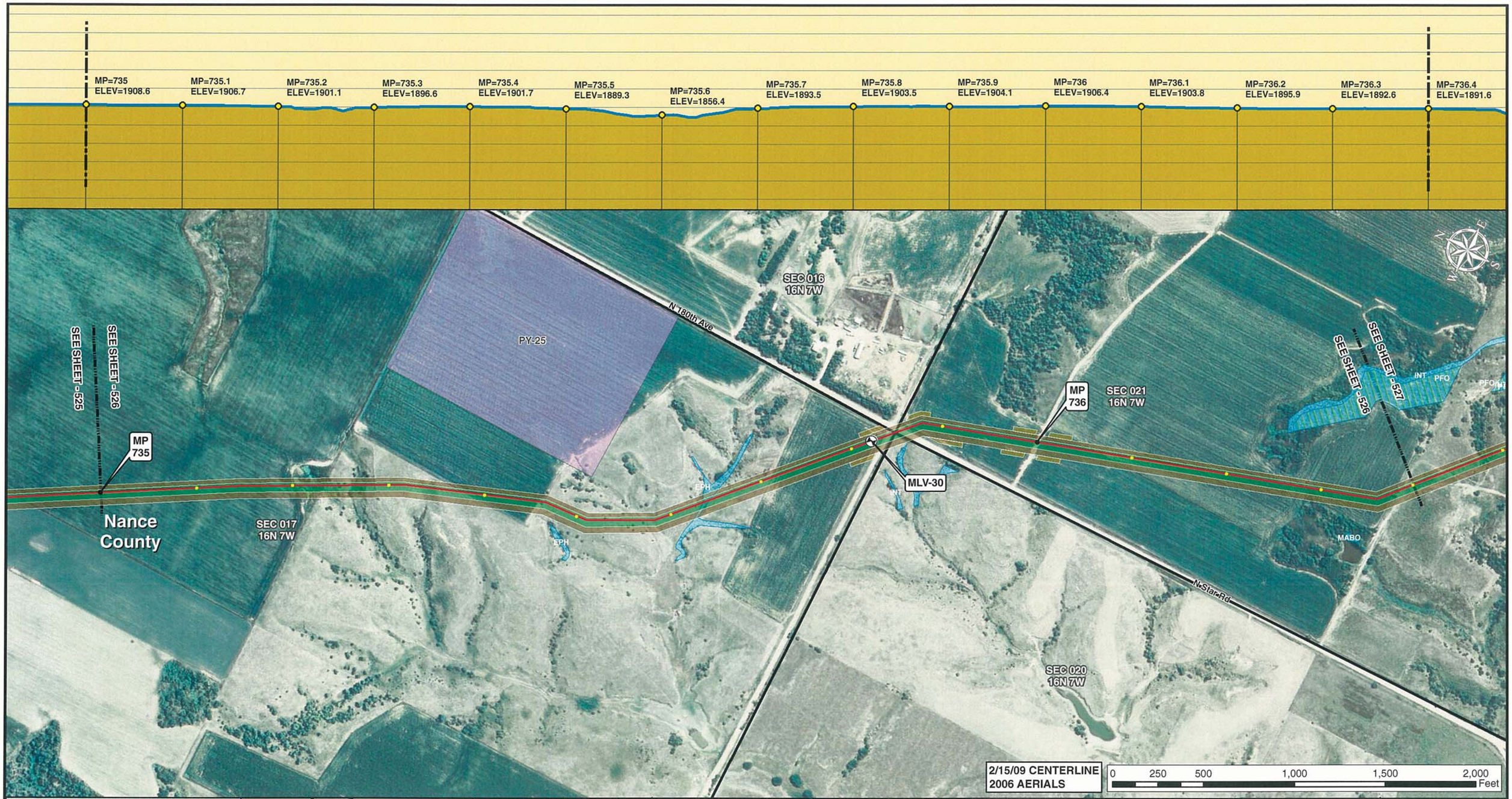


Legend

- MILE POST
- 0.1 MILE TICK MARK
- VALVE
- KEYSTONE XL PROJECT
- PERMANENT EASEMENT
- TEMPORARY EASEMENT
- EXTRA WORKSPACE
- ACCESS ROAD
- TRANSMISSION LINE
- PUMP STATION
- STAGING AREA
- PIPE YARD
- CONTRACTOR YARD
- WATER BODY
- WETLAND
- COUNTY LINE
- SECTION LINE

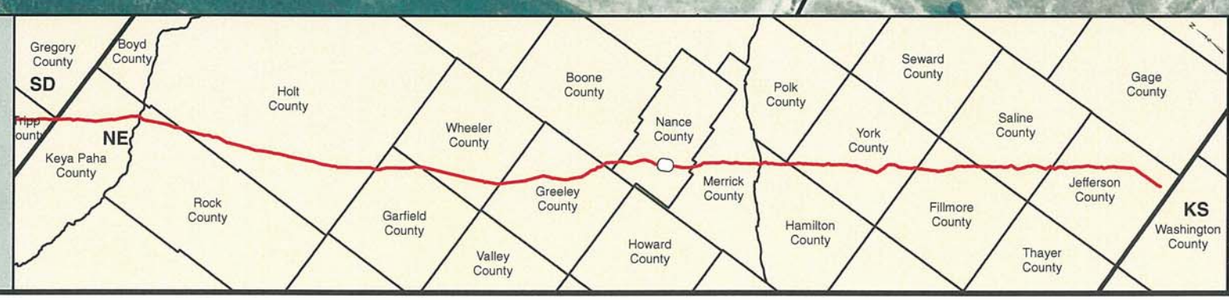


PREPARED BY:
TROW ENGINEERING CONSULTANTS INC.
1300 Metropolitan Boulevard, Suite 200
Tallahassee, Florida , USA 32308
Phone: 1-850-385-5441
Fax: 1-850-385-5523
Trow

ConocoPhillips

TransCanada
In business to deliver

| NO. | REVISION | DATE |
|---|---|---|
| | | |
| | | |
| | | |
| 1 | ISSUED FOR SUPPLEMENTAL U.S. DEPT. OF STATE FILING (2.15.09 CL) | 7.6.09 |
| 0 | ISSUED FOR UNITED STATES DEPARTMENT OF STATE (7.31.08 CL) | 11.19.08 |

KEYSTONE XL PROJECT
ROUTE SHEETS
MORGAN, MONTANA TO STEELE CITY, NEBRASKA
NANCE COUNTY, NEBRASKA

MAP PARAMETERS
PROJECTION: NAD83, UTM:14N
SCALE: 1: 6000 ; 1" = 500'

| DRAWN BY | CHECKED BY | APPROVED BY | PROJECT: | DRAWING NUMBER | SHEET | REV. |
|---|---|---|---|---|---|---|
| GS | SS | RG | 50388X | XL-31-ML-2002-P-526-A | 526 | 1 |

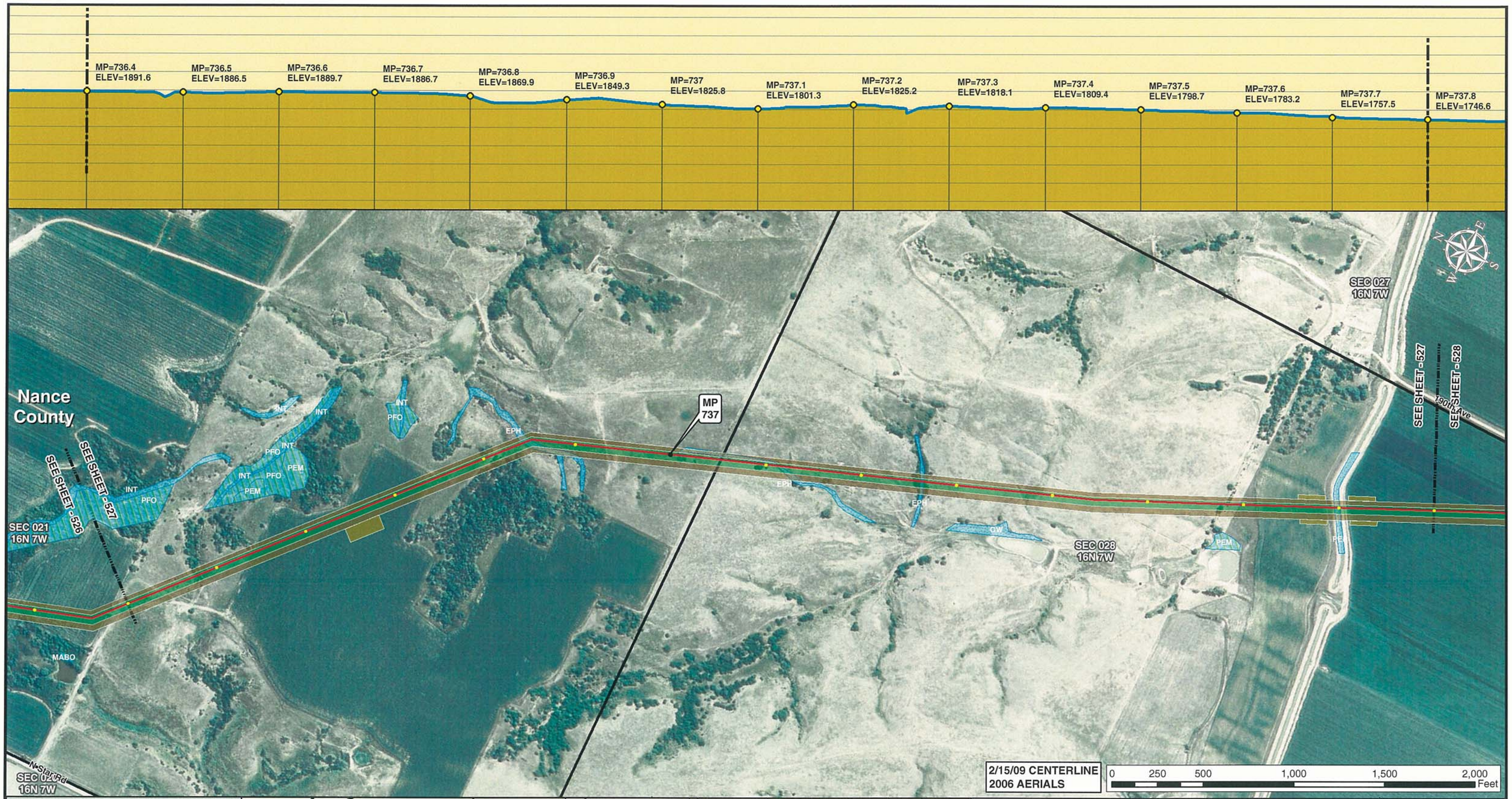


Legend

- MILE POST
- 0.1 MILE TICK MARK
- VALVE
- KEYSTONE XL PROJECT
- PERMANENT EASEMENT
- TEMPORARY EASEMENT
- EXTRA WORKSPACE
- ACCESS ROAD
- TRANSMISSION LINE
- PUMP STATION
- STAGING AREA
- PIPE YARD
- CONTRACTOR YARD
- WATER BODY
- WETLAND
- COUNTY LINE
- SECTION LINE

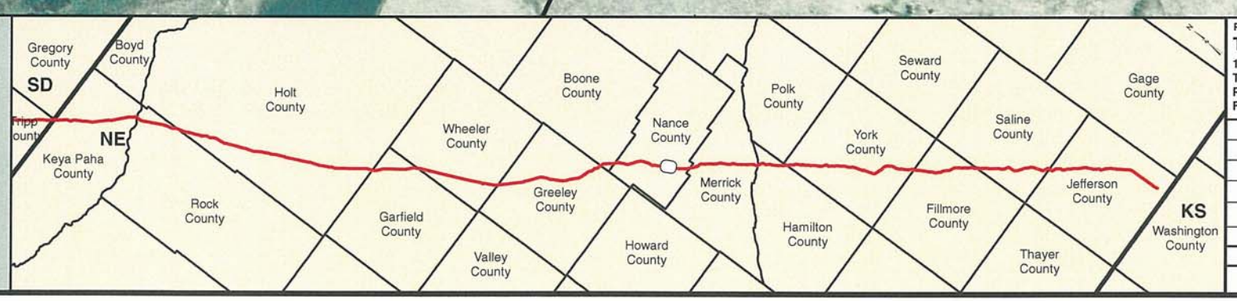


PREPARED BY:
TROW ENGINEERING CONSULTANTS INC.
1300 Metropolitan Boulevard, Suite 200
Tallahassee, Florida , USA 32308
Phone: 1-850-385-5441
Fax: 1-850-385-5523
Trow

| NO. | REVISION | DATE |
|---|---|---|
| | | |
| | | |
| | | |
| 1 | ISSUED FOR SUPPLEMENTAL U.S. DEPT. OF STATE FILING (2.15.09 CL) | 7.6.09 |
| 0 | ISSUED FOR UNITED STATES DEPARTMENT OF STATE (7.31.08 CL) | 11.19.08 |

ConocoPhillips

TransCanada
In business to deliver

KEYSTONE XL PROJECT
ROUTE SHEETS
MORGAN, MONTANA TO STEELE CITY, NEBRASKA
NANCE COUNTY, NEBRASKA

MAP PARAMETERS
PROJECTION: NAD83, UTM:14N
SCALE: 1: 6000 ; 1" = 500'

| DRAWN BY | CHECKED BY | APPROVED BY | PROJECT: | DRAWING NUMBER | SHEET | REV. |
|---|---|---|---|---|---|---|
| GS | SS | RG | 50388X | XL-31-ML-2002-P-527-A | 527 | 1 |

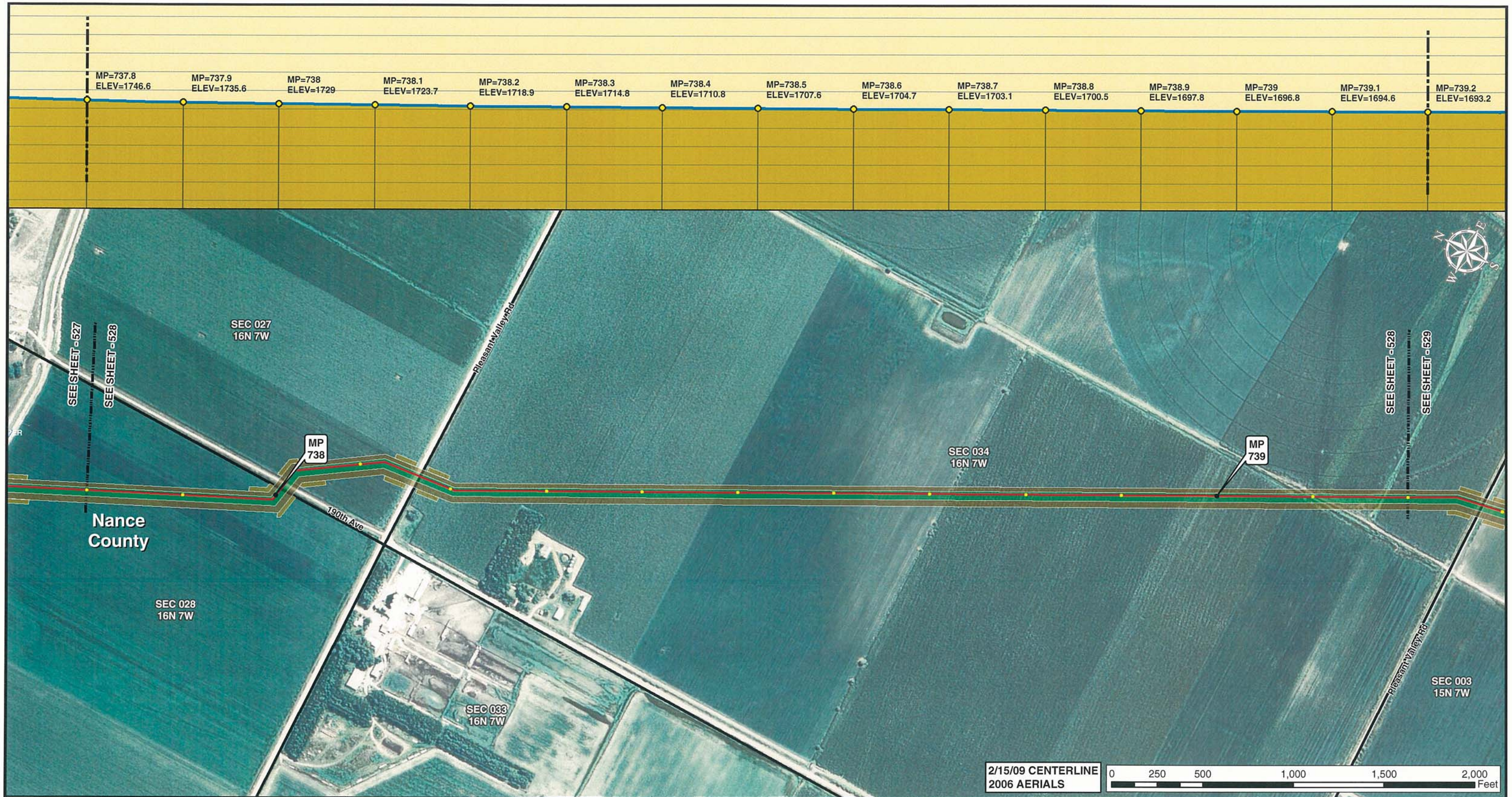


2/15/09 CENTERLINE
2006 AERIALS

0 250 500 1,000 1,500 2,000 Feet

Legend

- MILE POST
- 0.1 MILE TICK MARK
- VALVE
- KEYSTONE XL PROJECT
- PERMANENT EASEMENT
- TEMPORARY EASEMENT
- EXTRA WORKSPACE
- ACCESS ROAD
- TRANSMISSION LINE
- PUMP STATION
- STAGING AREA
- PIPE YARD
- CONTRACTOR YARD
- WATER BODY
- WETLAND
- COUNTY LINE
- SECTION LINE

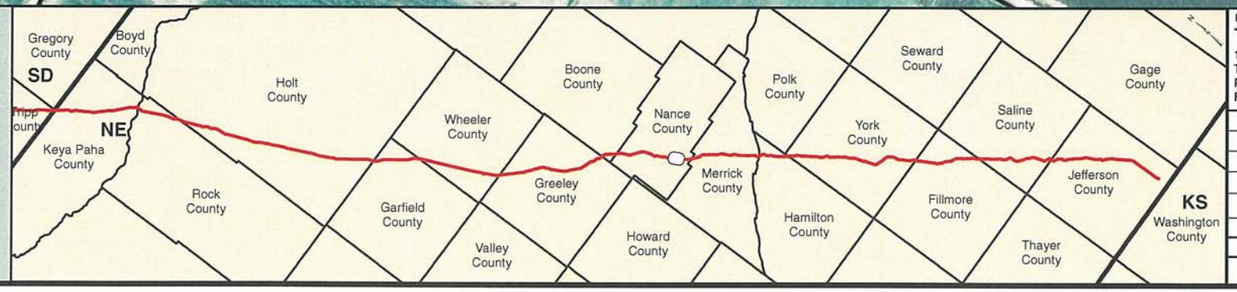


PREPARED BY:
**TROW ENGINEERING CONSULTANTS INC.**
1300 Metropolitan Boulevard, Suite 200
Tallahassee, Florida , USA 32308
Phone: 1-850-385-5441
Fax: 1-850-385-5523

Trow

ConocoPhillips | TransCanada — In business to deliver

| NO. | REVISION | DATE |
|---|---|---|
| | | |
| | | |
| | | |
| | | |
| 1 | ISSUED FOR SUPPLEMENTAL U.S. DEPT. OF STATE FILING (2.15.09 CL) | 7.6.09 |
| 0 | ISSUED FOR UNITED STATES DEPARTMENT OF STATE (7.31.08 CL) | 11.19.08 |

KEYSTONE XL PROJECT
ROUTE SHEETS
MORGAN, MONTANA TO STEELE CITY, NEBRASKA
NANCE COUNTY, NEBRASKA

MAP PARAMETERS
PROJECTION: NAD83, UTM:14N
SCALE: 1: 6000 ; 1" = 500'

| DRAWN BY | CHECKED BY | APPROVED BY | PROJECT: | DRAWING NUMBER | SHEET | REV. |
|---|---|---|---|---|---|---|
| GS | SS | RG | 50388X | XL-31 -ML-2002-P- 528 -A | 528 | 1 |

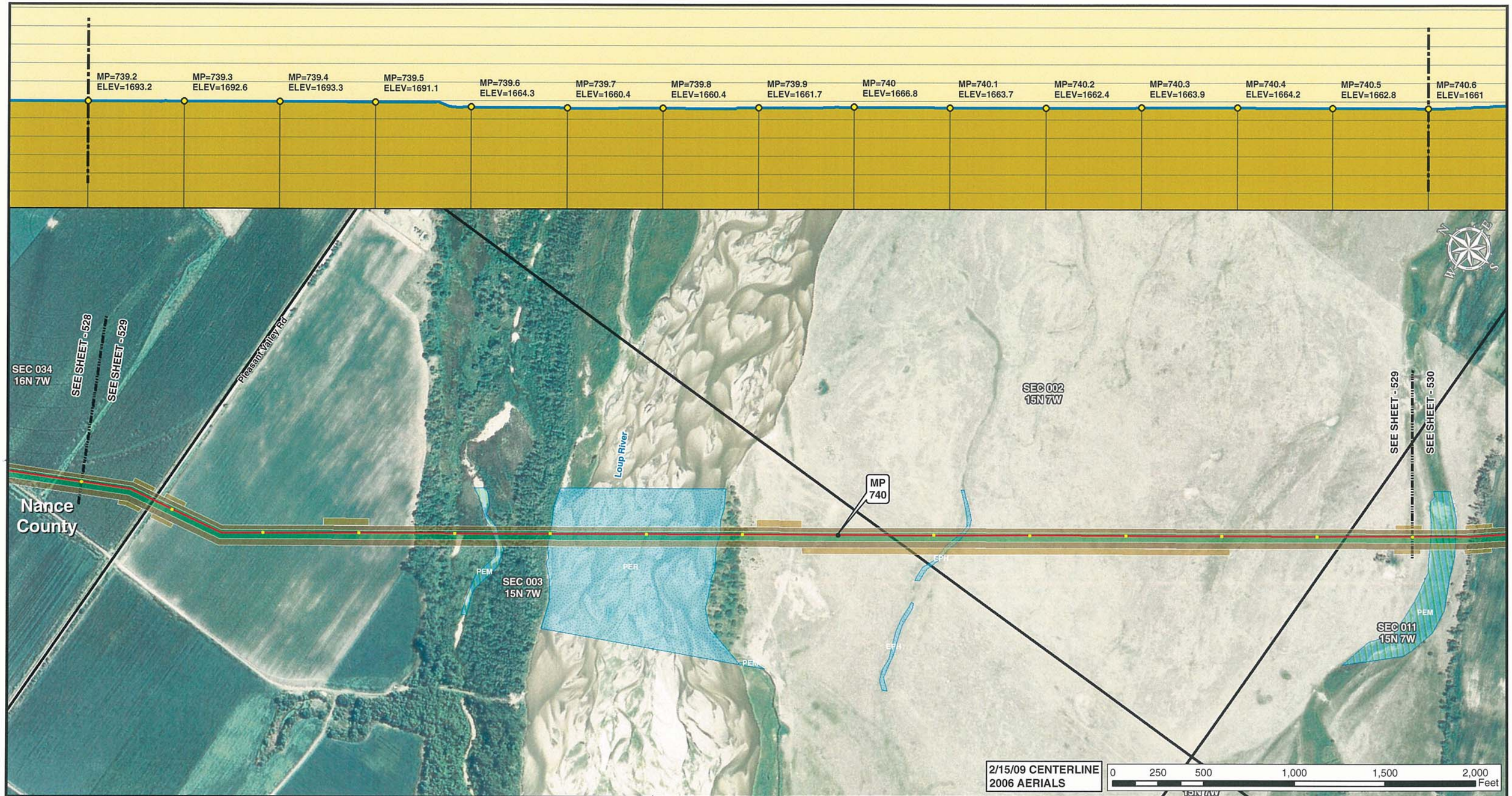


Legend

- MILE POST
- 0.1 MILE TICK MARK
- VALVE
- KEYSTONE XL PROJECT
- PERMANENT EASEMENT
- TEMPORARY EASEMENT
- EXTRA WORKSPACE
- ACCESS ROAD
- TRANSMISSION LINE
- PUMP STATION
- STAGING AREA
- PIPE YARD
- CONTRACTOR YARD
- WATER BODY
- WETLAND
- COUNTY LINE
- SECTION LINE

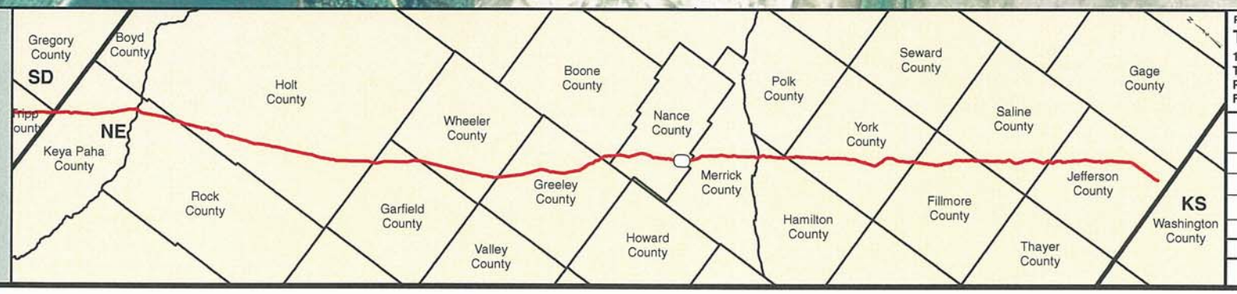


PREPARED BY:
**TROW ENGINEERING CONSULTANTS INC.**
1300 Metropolitan Boulevard, Suite 200
Tallahassee, Florida , USA 32308
Phone: 1-850-385-5441
Fax: 1-850-385-5523

Trow

| NO. | REVISION | DATE |
|---|---|---|
| | | |
| | | |
| | | |
| 1 | ISSUED FOR SUPPLEMENTAL U.S. DEPT. OF STATE FILING (2.15.09 CL) | 7.6.09 |
| 0 | ISSUED FOR UNITED STATES DEPARTMENT OF STATE (7.31.08 CL) | 11.19.08 |

ConocoPhillips

TransCanada *In business to deliver*

KEYSTONE XL PROJECT
ROUTE SHEETS
MORGAN, MONTANA TO STEELE CITY, NEBRASKA
NANCE COUNTY, NEBRASKA

MAP PARAMETERS
PROJECTION: NAD83, UTM:14N
SCALE: 1: 6000 ; 1" = 500'

| DRAWN BY | CHECKED BY | APPROVED BY | PROJECT: | DRAWING NUMBER | SHEET | REV. |
|---|---|---|---|---|---|---|
| GS | SS | RG | 50388X | XL-31 -ML-2002-P- 529-A | 529 | 1 |

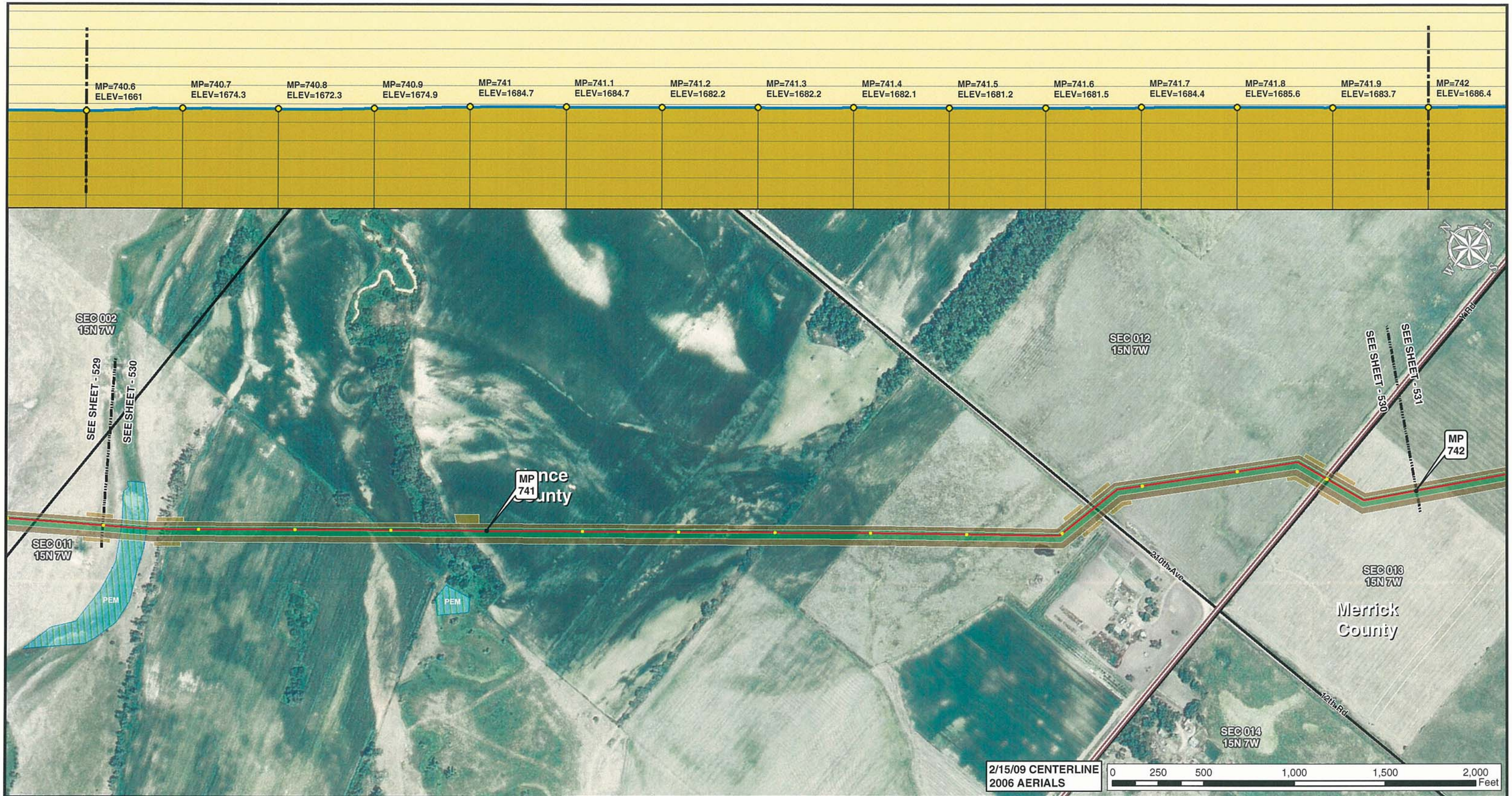


Legend

- MILE POST
- 0.1 MILE TICK MARK
- VALVE
- KEYSTONE XL PROJECT
- PERMANENT EASEMENT
- TEMPORARY EASEMENT
- EXTRA WORKSPACE
- ACCESS ROAD
- TRANSMISSION LINE
- PUMP STATION
- STAGING AREA
- PIPE YARD
- CONTRACTOR YARD
- WATER BODY
- WETLAND
- COUNTY LINE
- SECTION LINE

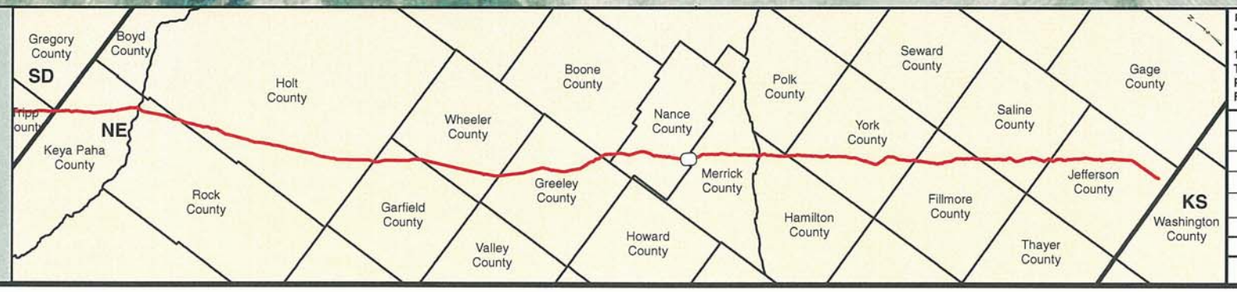


PREPARED BY:
TROW ENGINEERING CONSULTANTS INC.
1300 Metropolitan Boulevard, Suite 200
Tallahassee, Florida , USA 32308
Phone: 1-850-385-5441
Fax: 1-850-385-5523
Trow

| NO. | REVISION | DATE |
|---|---|---|
| | | |
| | | |
| | | |
| 1 | ISSUED FOR SUPPLEMENTAL U.S. DEPT. OF STATE FILING (2.15.09 CL) | 7.6.09 |
| 0 | ISSUED FOR UNITED STATES DEPARTMENT OF STATE (7.31.08 CL) | 11.19.08 |

ConocoPhillips

TransCanada
In business to deliver

KEYSTONE XL PROJECT
ROUTE SHEETS
MORGAN, MONTANA TO STEELE CITY, NEBRASKA
NANCE COUNTY, NEBRASKA

MAP PARAMETERS
PROJECTION: NAD83, UTM:14N
SCALE: 1: 6000 ; 1" = 500'

| DRAWN BY | CHECKED BY | APPROVED BY | PROJECT: | DRAWING NUMBER | SHEET | REV. |
|---|---|---|---|---|---|---|
| GS | SS | RG | 50388X | XL-31 -ML-2002-P- 530-A | 530 | 1 |

Legend

- MILE POST
- 0.1 MILE TICK MARK
- VALVE
- KEYSTONE XL PROJECT
- PERMANENT EASEMENT
- TEMPORARY EASEMENT
- EXTRA WORKSPACE
- ACCESS ROAD
- TRANSMISSION LINE
- PUMP STATION
- STAGING AREA
- PIPE YARD
- CONTRACTOR YARD
- WATER BODY
- WETLAND
- COUNTY LINE
- SECTION LINE

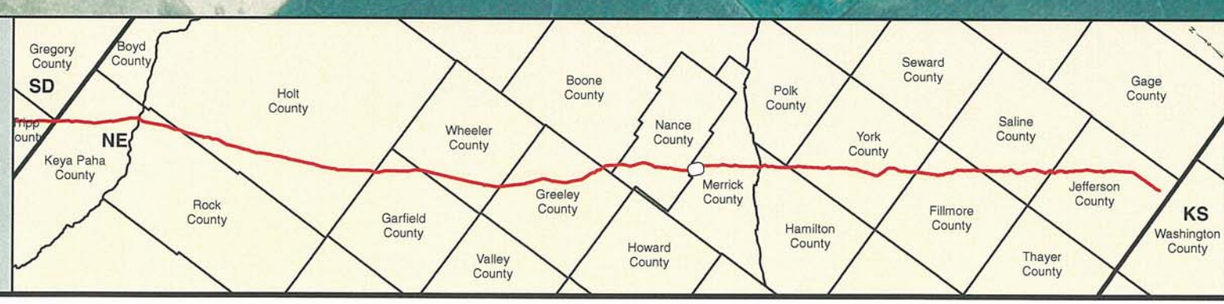


PREPARED BY:
**TROW ENGINEERING CONSULTANTS INC.**
1300 Metropolitan Boulevard, Suite 200
Tallahassee, Florida , USA 32308
Phone: 1-850-385-5441
Fax: 1-850-385-5523

Trow

ConocoPhillips | TransCanada — In business to deliver

| NO. | REVISION | DATE |
|---|---|---|
| | | |
| | | |
| | | |
| 1 | ISSUED FOR SUPPLEMENTAL U.S. DEPT. OF STATE FILING (2.15.09 CL) | 7.6.09 |
| 0 | ISSUED FOR UNITED STATES DEPARTMENT OF STATE (7.31.08 CL) | 11.19.08 |

KEYSTONE XL PROJECT
ROUTE SHEETS
MORGAN, MONTANA TO STEELE CITY, NEBRASKA
MERRICK COUNTY, NEBRASKA

MAP PARAMETERS
PROJECTION: NAD83, UTM:14N
SCALE: 1: 6000 ; 1" = 500'

| DRAWN BY | CHECKED BY | APPROVED BY | PROJECT: | DRAWING NUMBER | SHEET | REV. |
|---|---|---|---|---|---|---|
| GS | SS | RG | 50388X | XL-31-ML-2002-P-531-A | 531 | 1 |

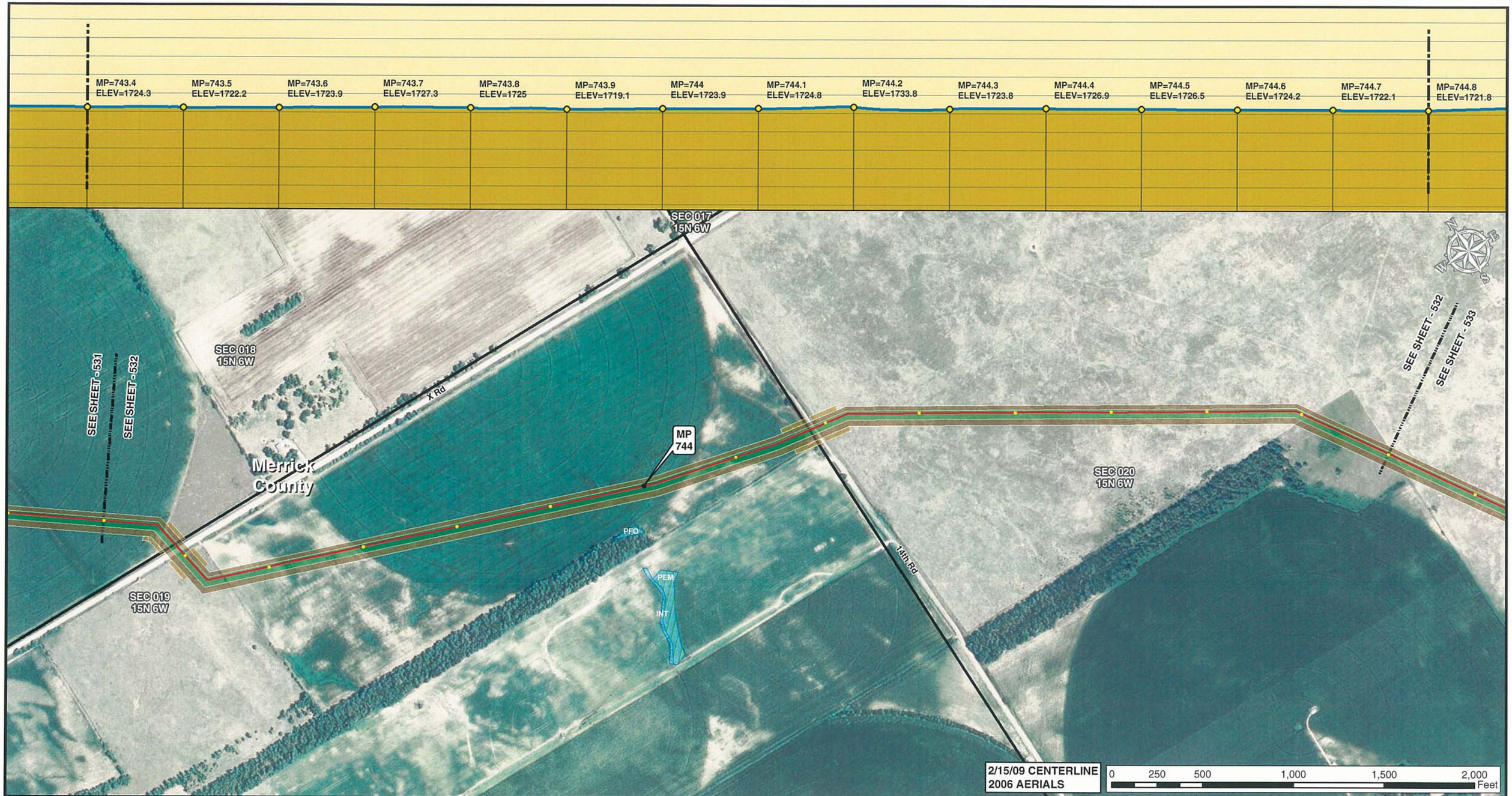


Legend

- MILE POST
- 0.1 MILE TICK MARK
- VALVE
- KEYSTONE XL PROJECT
- PERMANENT EASEMENT
- TEMPORARY EASEMENT
- EXTRA WORKSPACE
- ACCESS ROAD
- TRANSMISSION LINE
- PUMP STATION
- STAGING AREA
- PIPE YARD
- CONTRACTOR YARD
- WATER BODY
- WETLAND
- COUNTY LINE
- SECTION LINE

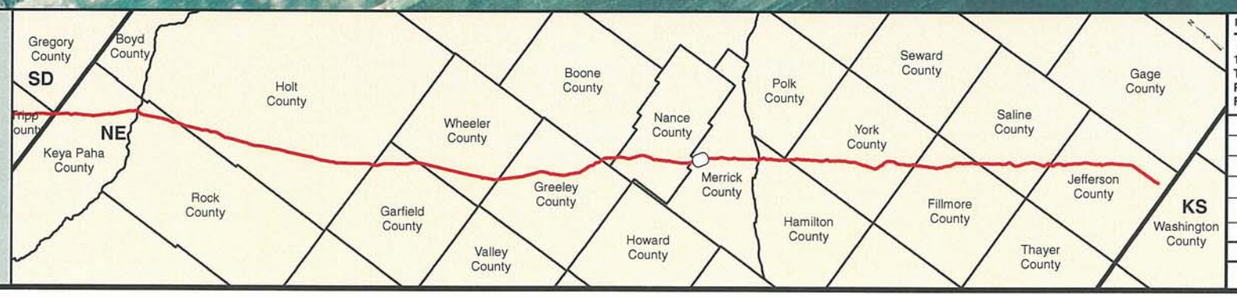


PREPARED BY:
TROW ENGINEERING CONSULTANTS INC.
1300 Metropolitan Boulevard, Suite 200
Tallahassee, Florida , USA 32308
Phone: 1-850-385-5441
Fax: 1-850-385-5523
Trow

ConocoPhillips

TransCanada
In business to deliver

| NO. | REVISION | DATE |
|---|---|---|
| | | |
| | | |
| | | |
| 1 | ISSUED FOR SUPPLEMENTAL U.S. DEPT. OF STATE FILING (2.15.09 CL) | 7.6.09 |
| 0 | ISSUED FOR UNITED STATES DEPARTMENT OF STATE (7.31.08 CL) | 11.19.08 |

KEYSTONE XL PROJECT
ROUTE SHEETS
MORGAN, MONTANA TO STEELE CITY, NEBRASKA
MERRICK COUNTY, NEBRASKA

MAP PARAMETERS
PROJECTION: NAD83, UTM:14N
SCALE: 1: 6000 ; 1" = 500'

| DRAWN BY | CHECKED BY | APPROVED BY | PROJECT: | DRAWING NUMBER | SHEET | REV. |
|---|---|---|---|---|---|---|
| GS | SS | RG | 50388X | XL-31 -ML-2002-P- 532-A | 532 | 1 |

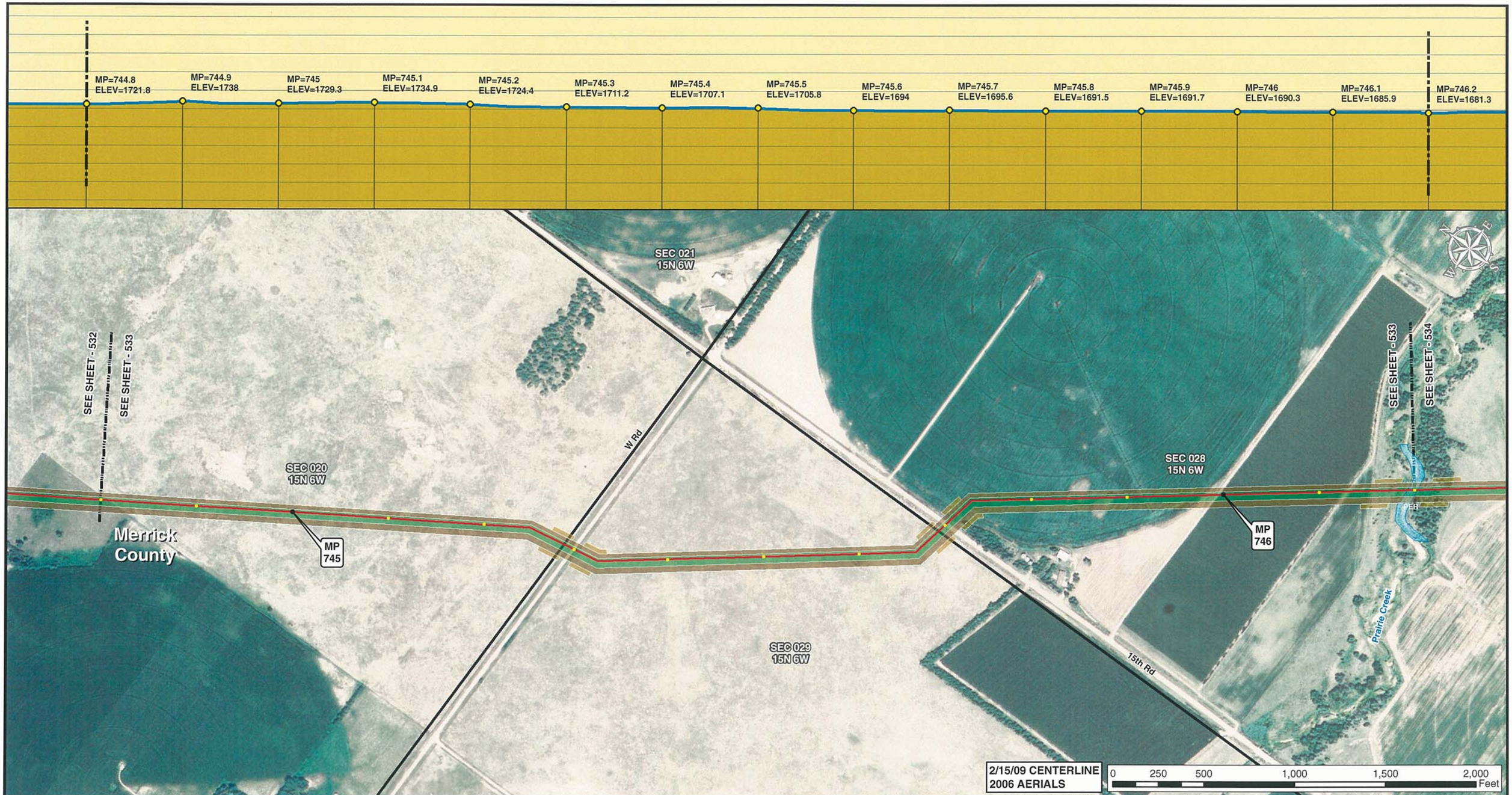


Legend

- MILE POST
- 0.1 MILE TICK MARK
- VALVE
- KEYSTONE XL PROJECT
- PERMANENT EASEMENT
- TEMPORARY EASEMENT
- EXTRA WORKSPACE
- ACCESS ROAD
- TRANSMISSION LINE
- PUMP STATION
- STAGING AREA
- PIPE YARD
- CONTRACTOR YARD
- WATER BODY
- WETLAND
- COUNTY LINE
- SECTION LINE

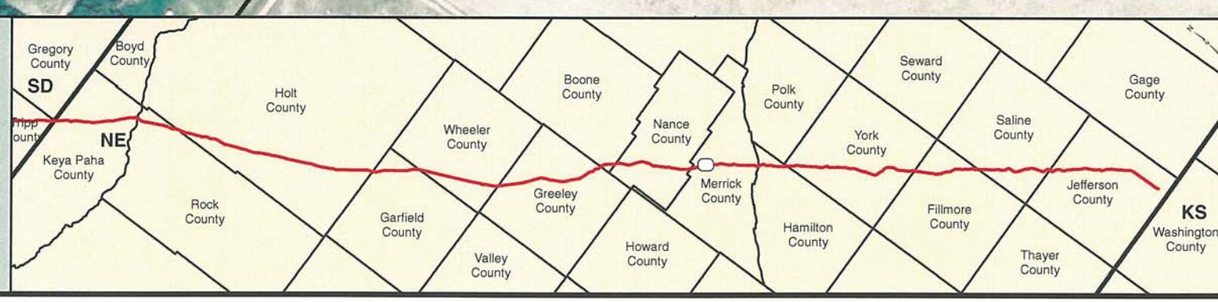


PREPARED BY:
**TROW ENGINEERING CONSULTANTS INC.**
1300 Metropolitan Boulevard, Suite 200
Tallahassee, Florida , USA 32308
Phone: 1-850-385-5441
Fax: 1-850-385-5523

Trow

ConocoPhillips | TransCanada — In business to deliver

| NO. | REVISION | DATE |
|---|---|---|
| | | |
| | | |
| | | |
| 1 | ISSUED FOR SUPPLEMENTAL U.S. DEPT. OF STATE FILING (2.15.09 CL) | 7.6.09 |
| 0 | ISSUED FOR UNITED STATES DEPARTMENT OF STATE (7.31.08 CL) | 11.19.08 |

KEYSTONE XL PROJECT
ROUTE SHEETS
MORGAN, MONTANA TO STEELE CITY, NEBRASKA
MERRICK COUNTY, NEBRASKA

MAP PARAMETERS
PROJECTION: NAD83, UTM:14N
SCALE: 1: 6000 ; 1" = 500'

| DRAWN BY | CHECKED BY | APPROVED BY | PROJECT: | DRAWING NUMBER | SHEET | REV. |
|---|---|---|---|---|---|---|
| GS | SS | RG | 50388X | XL-31 -ML-2002-P- 533-A | 533 | 1 |

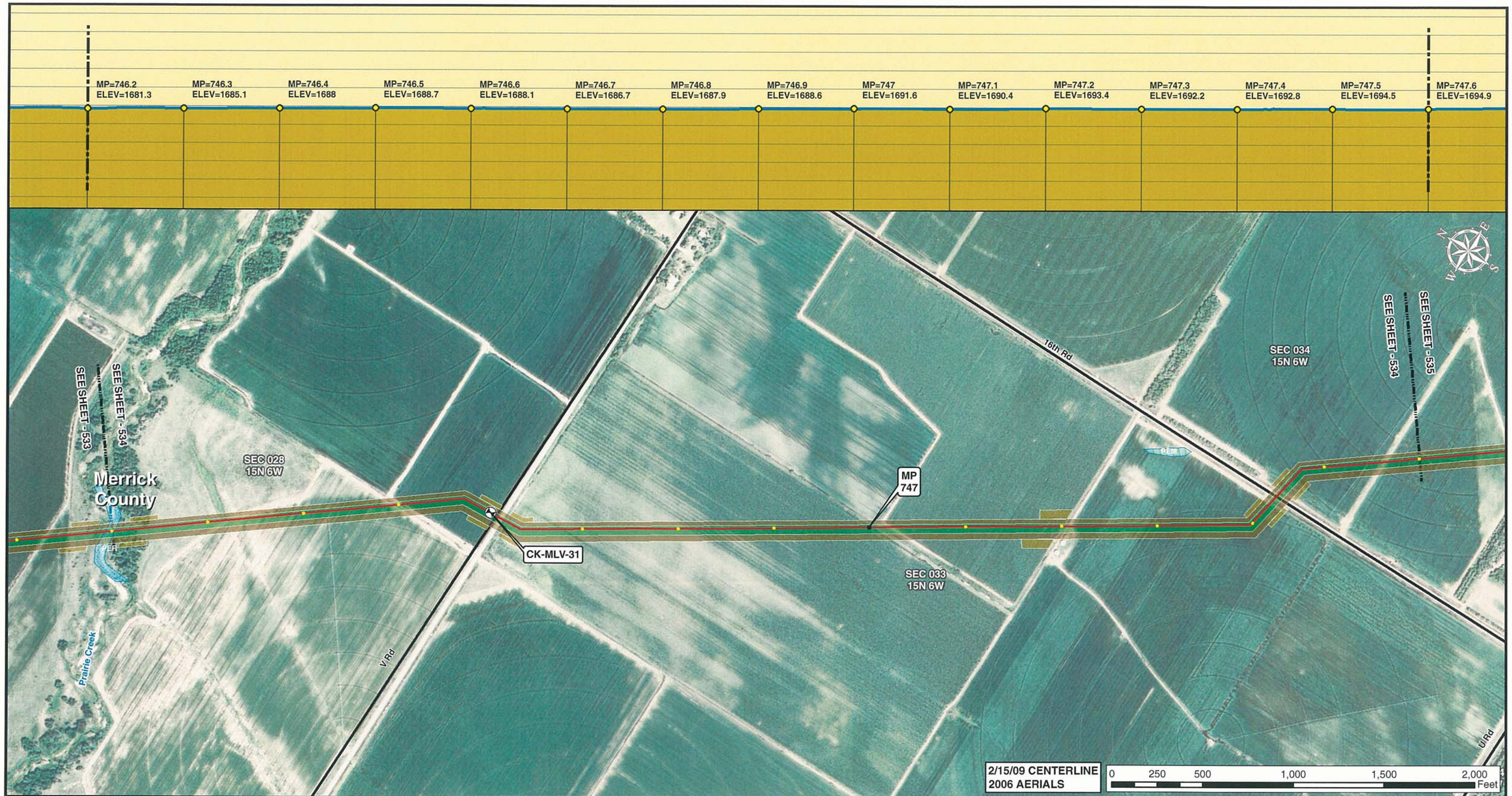


Legend

- MILE POST
- 0.1 MILE TICK MARK
- VALVE
- KEYSTONE XL PROJECT
- PERMANENT EASEMENT
- TEMPORARY EASEMENT
- EXTRA WORKSPACE
- ACCESS ROAD
- TRANSMISSION LINE
- PUMP STATION
- STAGING AREA
- PIPE YARD
- CONTRACTOR YARD
- WATER BODY
- WETLAND
- COUNTY LINE
- SECTION LINE

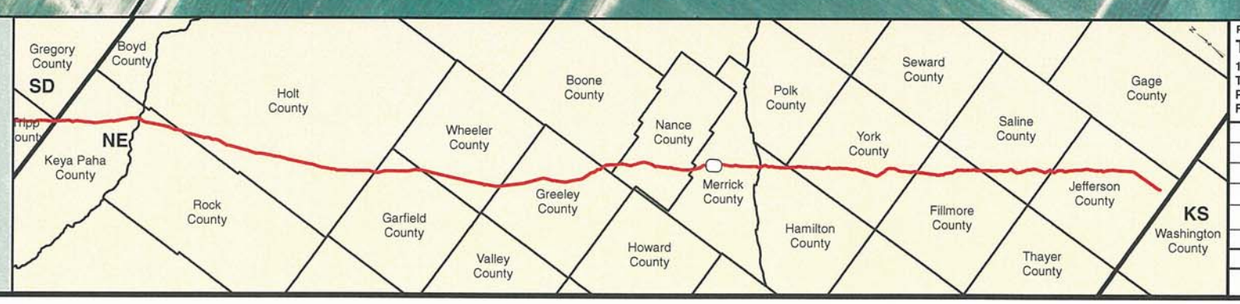


PREPARED BY:
**TROW ENGINEERING CONSULTANTS INC.**
1300 Metropolitan Boulevard, Suite 200
Tallahassee, Florida , USA 32308
Phone: 1-850-385-5441
Fax: 1-850-385-5523

Trow

| NO. | REVISION | DATE |
|---|---|---|
| | | |
| | | |
| | | |
| | | |
| 1 | ISSUED FOR SUPPLEMENTAL U.S. DEPT. OF STATE FILING (2.15.09 CL) | 7.6.09 |
| 0 | ISSUED FOR UNITED STATES DEPARTMENT OF STATE (7.31.08 CL) | 11.19.08 |

ConocoPhillips

TransCanada — In business to deliver

KEYSTONE XL PROJECT
ROUTE SHEETS
MORGAN, MONTANA TO STEELE CITY, NEBRASKA
MERRICK COUNTY, NEBRASKA

MAP PARAMETERS
PROJECTION: NAD83, UTM:14N
SCALE: 1: 6000 ; 1" = 500'

| DRAWN BY | CHECKED BY | APPROVED BY | PROJECT: | DRAWING NUMBER | SHEET | REV. |
|---|---|---|---|---|---|---|
| GS | SS | RG | 50388X | XL-31 -ML-2002-P- 534-A | 534 | 1 |

Legend

- MILE POST
- 0.1 MILE TICK MARK
- VALVE
- KEYSTONE XL PROJECT
- PERMANENT EASEMENT
- TEMPORARY EASEMENT
- EXTRA WORKSPACE
- ACCESS ROAD
- TRANSMISSION LINE
- PUMP STATION
- STAGING AREA
- PIPE YARD
- CONTRACTOR YARD
- WATER BODY
- WETLAND
- COUNTY LINE
- SECTION LINE

PREPARED BY:

**TROW ENGINEERING CONSULTANTS INC.**
1300 Metropolitan Boulevard, Suite 200
Tallahassee, Florida , USA 32308
Phone: 1-850-385-5441
Fax: 1-850-385-5523

Trow

| NO. | REVISION | DATE |
|---|---|---|
| | | |
| | | |
| | | |
| 1 | ISSUED FOR SUPPLEMENTAL U.S. DEPT. OF STATE FILING (2.15.09 CL) | 7.6.09 |
| 0 | ISSUED FOR UNITED STATES DEPARTMENT OF STATE (7.31.08 CL) | 11.19.08 |

ConocoPhillips

TransCanada
*In business to deliver*

KEYSTONE XL PROJECT
ROUTE SHEETS
MORGAN, MONTANA TO STEELE CITY, NEBRASKA

MERRICK COUNTY, NEBRASKA

MAP PARAMETERS
PROJECTION: NAD83, UTM:14N
SCALE: 1: 6000 ; 1" = 500'

| DRAWN BY | CHECKED BY | APPROVED BY | PROJECT: | DRAWING NUMBER | SHEET | REV. |
|---|---|---|---|---|---|---|
| GS | SS | RG | 50388X | XL-31 -ML-2002-P- 535-A | 535 | 1 |

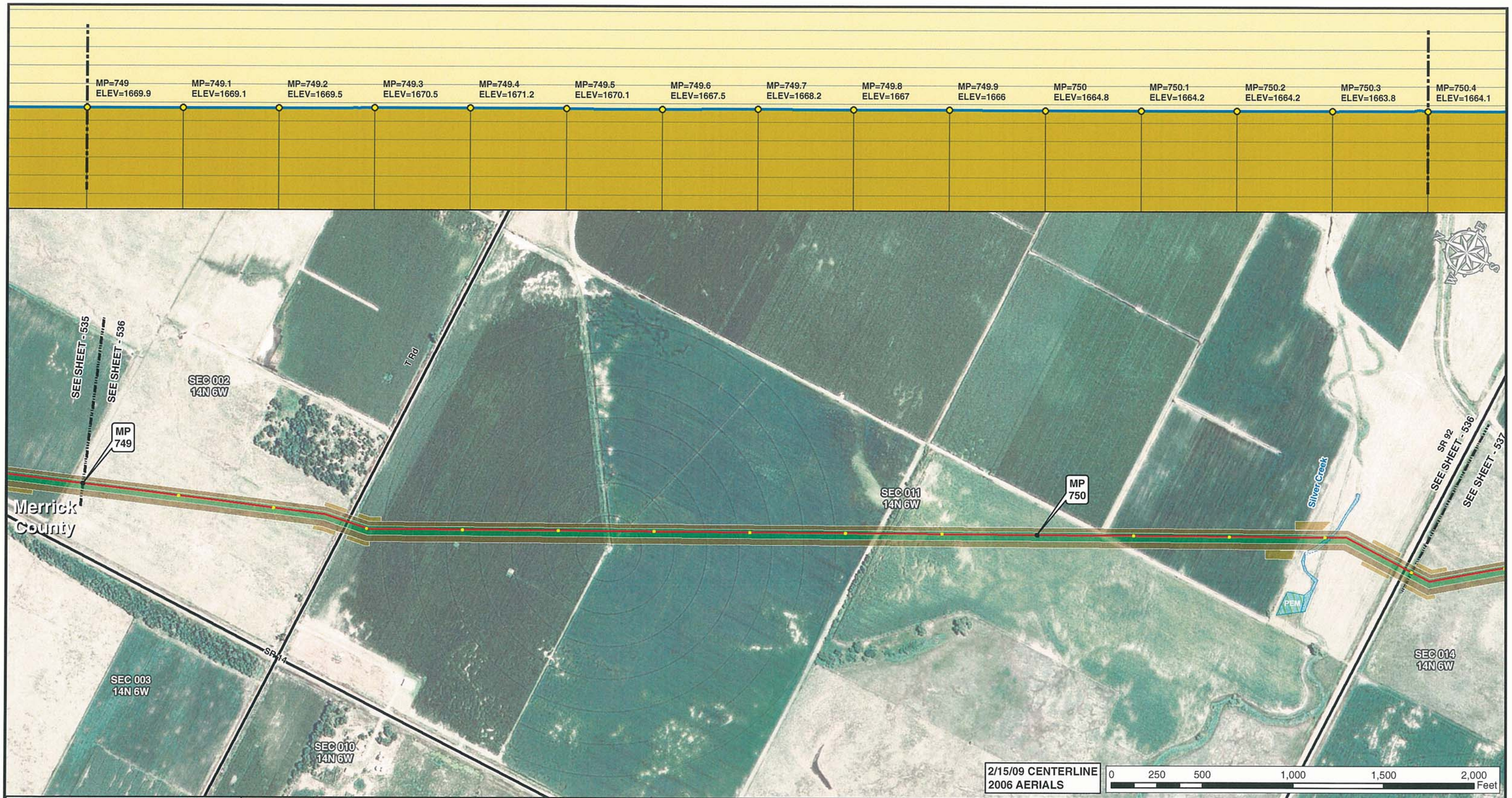


Legend

- MILE POST
- 0.1 MILE TICK MARK
- VALVE
- KEYSTONE XL PROJECT
- PERMANENT EASEMENT
- TEMPORARY EASEMENT
- EXTRA WORKSPACE
- ACCESS ROAD
- TRANSMISSION LINE
- PUMP STATION
- STAGING AREA
- PIPE YARD
- CONTRACTOR YARD
- WATER BODY
- WETLAND
- COUNTY LINE
- SECTION LINE

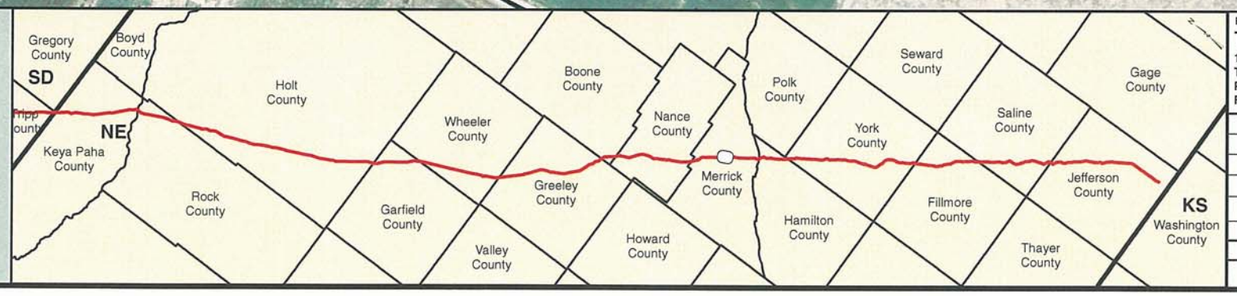


PREPARED BY:
TROW ENGINEERING CONSULTANTS INC.
1300 Metropolitan Boulevard, Suite 200
Tallahassee, Florida , USA 32308
Phone: 1-850-385-5441
Fax: 1-850-385-5523
Trow

| NO. | REVISION | DATE |
|---|---|---|
| | | |
| | | |
| | | |
| 1 | ISSUED FOR SUPPLEMENTAL U.S. DEPT. OF STATE FILING (2.15.09 CL) | 7.6.09 |
| 0 | ISSUED FOR UNITED STATES DEPARTMENT OF STATE (7.31.08 CL) | 11.19.08 |

ConocoPhillips

TransCanada
*In business to deliver*

KEYSTONE XL PROJECT
ROUTE SHEETS
MORGAN, MONTANA TO STEELE CITY, NEBRASKA
MERRICK COUNTY, NEBRASKA

MAP PARAMETERS
PROJECTION: NAD83, UTM:14N
SCALE: 1: 6000 ; 1" = 500'

| DRAWN BY | CHECKED BY | APPROVED BY | PROJECT: | DRAWING NUMBER | SHEET | REV. |
|---|---|---|---|---|---|---|
| GS | SS | RG | 50388X | XL-31 -ML-2002-P- 536-A | 536 | 1 |

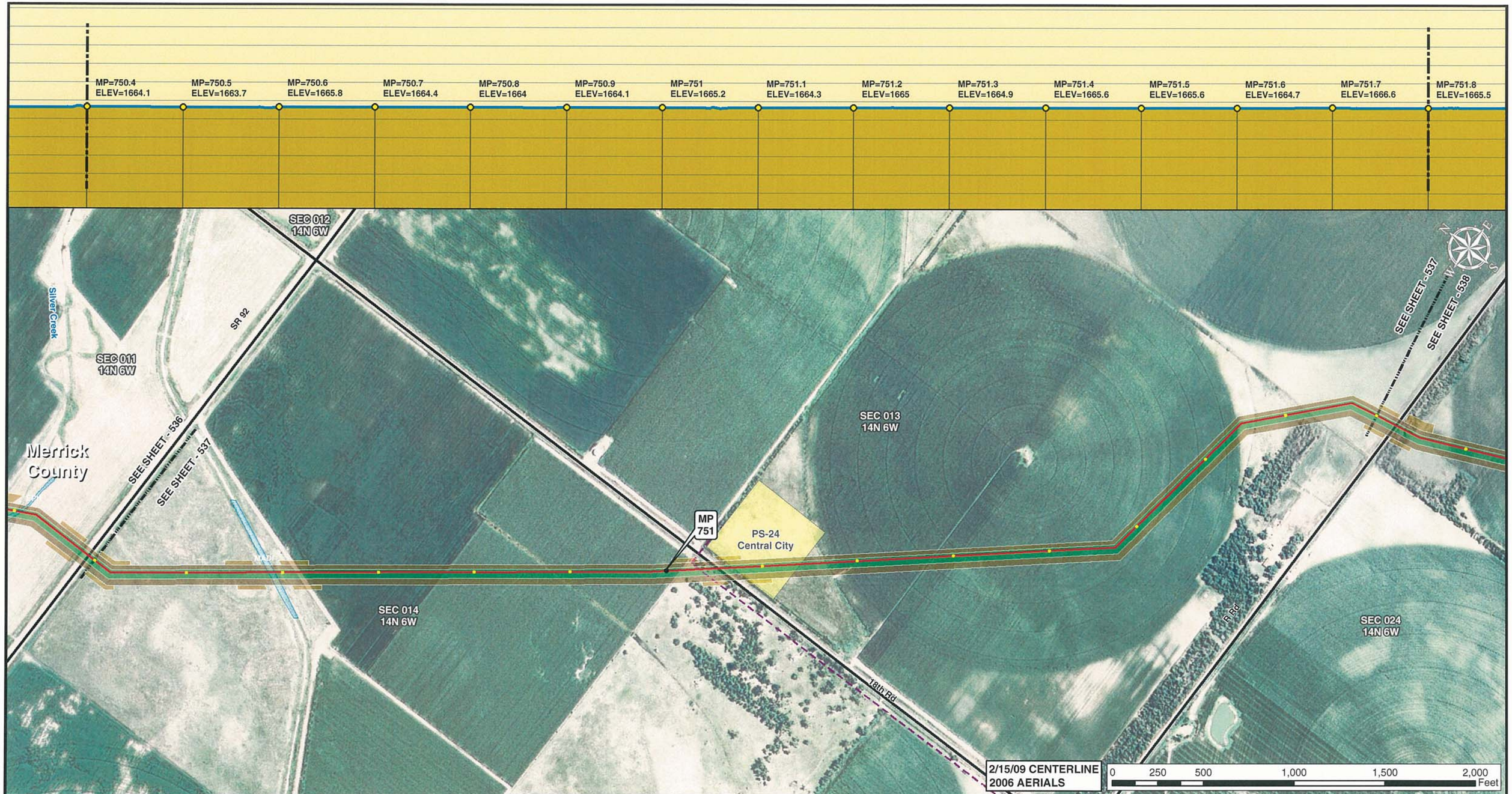


Legend

- MILE POST
- 0.1 MILE TICK MARK
- VALVE
- KEYSTONE XL PROJECT
- PERMANENT EASEMENT
- TEMPORARY EASEMENT
- EXTRA WORKSPACE
- ACCESS ROAD
- TRANSMISSION LINE
- PUMP STATION
- STAGING AREA
- PIPE YARD
- CONTRACTOR YARD
- WATER BODY
- WETLAND
- COUNTY LINE
- SECTION LINE

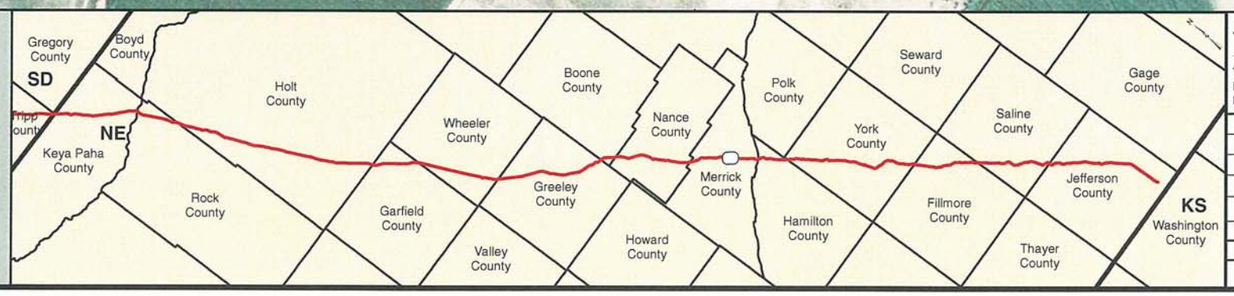


PREPARED BY:
TROW ENGINEERING CONSULTANTS INC.
1300 Metropolitan Boulevard, Suite 200
Tallahassee, Florida , USA 32308
Phone: 1-850-385-5441
Fax: 1-850-385-5523
Trow

| NO. | REVISION | DATE |
|---|---|---|
| | | |
| | | |
| | | |
| 1 | ISSUED FOR SUPPLEMENTAL U.S. DEPT. OF STATE FILING (2.15.09 CL) | 7.6.09 |
| 0 | ISSUED FOR UNITED STATES DEPARTMENT OF STATE (7.31.08 CL) | 11.19.08 |

ConocoPhillips

TransCanada
In business to deliver

KEYSTONE XL PROJECT
ROUTE SHEETS
MORGAN, MONTANA TO STEELE CITY, NEBRASKA
MERRICK COUNTY, NEBRASKA

MAP PARAMETERS
PROJECTION: NAD83, UTM:14N
SCALE: 1: 6000 ; 1" = 500'

| DRAWN BY | CHECKED BY | APPROVED BY | PROJECT: | DRAWING NUMBER | SHEET | REV. |
|---|---|---|---|---|---|---|
| GS | SS | RG | 50388X | XL-31 -ML-2002-P- 537-A | 537 | 1 |

Legend

- MILE POST
- 0.1 MILE TICK MARK
- VALVE
- KEYSTONE XL PROJECT
- PERMANENT EASEMENT
- TEMPORARY EASEMENT
- EXTRA WORKSPACE
- ACCESS ROAD
- TRANSMISSION LINE
- PUMP STATION
- STAGING AREA
- PIPE YARD
- CONTRACTOR YARD
- WATER BODY
- WETLAND
- COUNTY LINE
- SECTION LINE

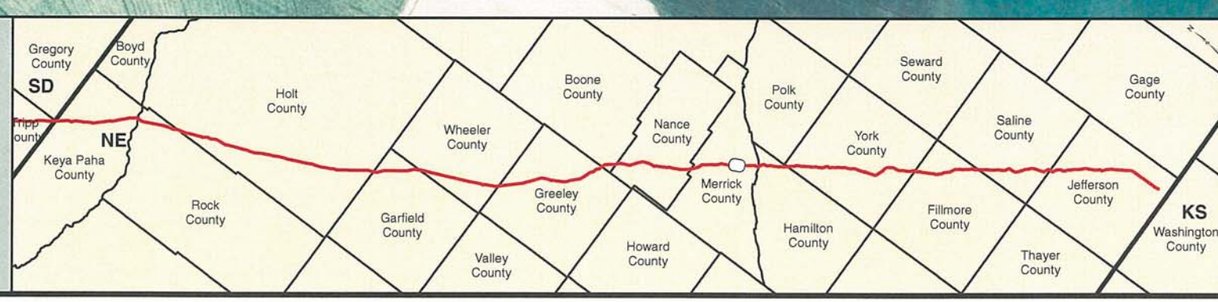


PREPARED BY:
TROW ENGINEERING CONSULTANTS INC.
1300 Metropolitan Boulevard, Suite 200
Tallahassee, Florida , USA 32308
Phone: 1-850-385-5441
Fax: 1-850-385-5523
Trow

ConocoPhillips

TransCanada
In business to deliver

| NO. | REVISION | DATE |
|---|---|---|
| | | |
| | | |
| | | |
| | | |
| 1 | ISSUED FOR SUPPLEMENTAL U.S. DEPT. OF STATE FILING (2.15.09 CL) | 7.6.09 |
| 0 | ISSUED FOR UNITED STATES DEPARTMENT OF STATE (7.31.08 CL) | 11.19.08 |

KEYSTONE XL PROJECT
ROUTE SHEETS
MORGAN, MONTANA TO STEELE CITY, NEBRASKA
MERRICK COUNTY, NEBRASKA

MAP PARAMETERS
PROJECTION: NAD83, UTM:14N
SCALE: 1: 6000 ; 1" = 500'

| DRAWN BY | CHECKED BY | APPROVED BY | PROJECT: | DRAWING NUMBER | SHEET | REV. |
|---|---|---|---|---|---|---|
| GS | SS | RG | 50388X | XL-31 -ML-2002-P- 538-A | 538 | 1 |

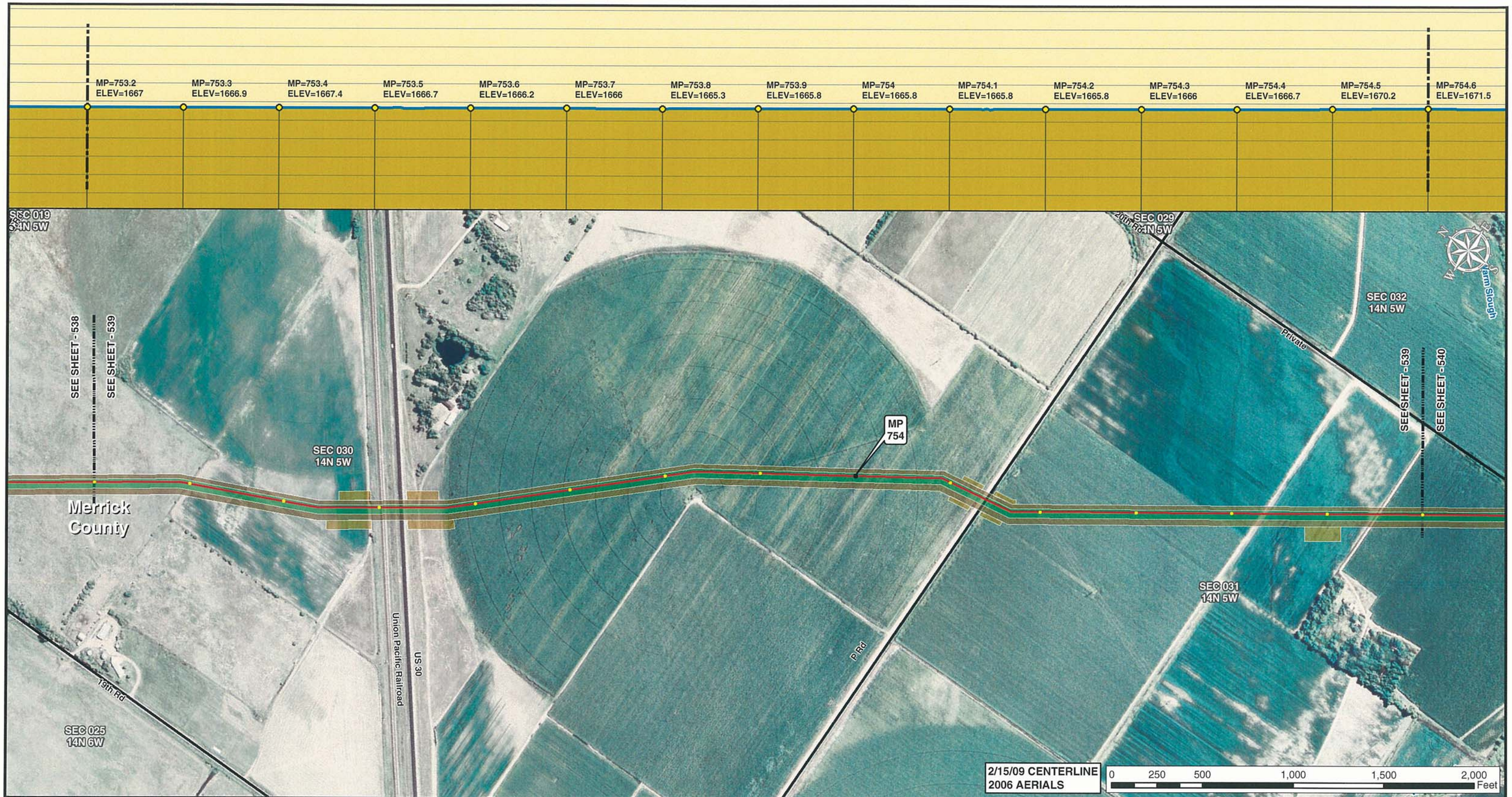


Legend

- MILE POST
- 0.1 MILE TICK MARK
- VALVE
- KEYSTONE XL PROJECT
- PERMANENT EASEMENT
- TEMPORARY EASEMENT
- EXTRA WORKSPACE
- ACCESS ROAD
- TRANSMISSION LINE
- PUMP STATION
- STAGING AREA
- PIPE YARD
- CONTRACTOR YARD
- WATER BODY
- WETLAND
- COUNTY LINE
- SECTION LINE

PREPARED BY:
TROW ENGINEERING CONSULTANTS INC.
1300 Metropolitan Boulevard, Suite 200
Tallahassee, Florida , USA 32308
Phone: 1-850-385-5441
Fax: 1-850-385-5523
Trow

| NO. | REVISION | DATE |
|---|---|---|
| | | |
| | | |
| | | |
| 1 | ISSUED FOR SUPPLEMENTAL U.S. DEPT. OF STATE FILING (2.15.09 CL) | 7.6.09 |
| 0 | ISSUED FOR UNITED STATES DEPARTMENT OF STATE (7.31.08 CL) | 11.19.08 |

ConocoPhillips

TransCanada
In business to deliver

KEYSTONE XL PROJECT
ROUTE SHEETS
MORGAN, MONTANA TO STEELE CITY, NEBRASKA
MERRICK COUNTY, NEBRASKA

MAP PARAMETERS
PROJECTION: NAD83, UTM:14N
SCALE: 1: 6000 ; 1" = 500'

| DRAWN BY | CHECKED BY | APPROVED BY | PROJECT: | DRAWING NUMBER | SHEET | REV. |
|---|---|---|---|---|---|---|
| GS | SS | RG | 50388X | XL-31-ML-2002-P-539-A | 539 | 1 |

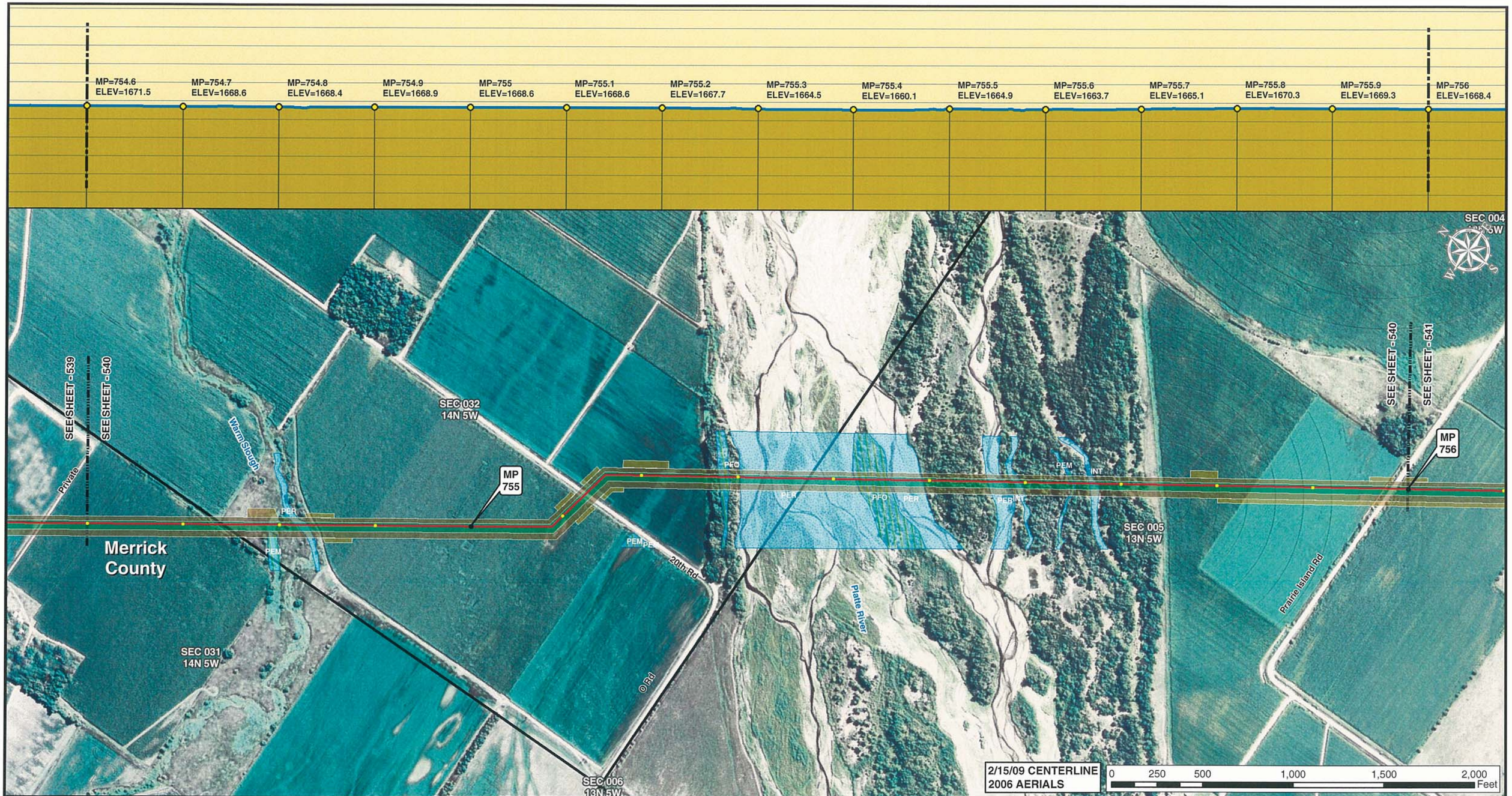


Legend

- MILE POST
- 0.1 MILE TICK MARK
- VALVE
- KEYSTONE XL PROJECT
- PERMANENT EASEMENT
- TEMPORARY EASEMENT
- EXTRA WORKSPACE
- ACCESS ROAD
- TRANSMISSION LINE
- PUMP STATION
- STAGING AREA
- PIPE YARD
- CONTRACTOR YARD
- WATER BODY
- WETLAND
- COUNTY LINE
- SECTION LINE

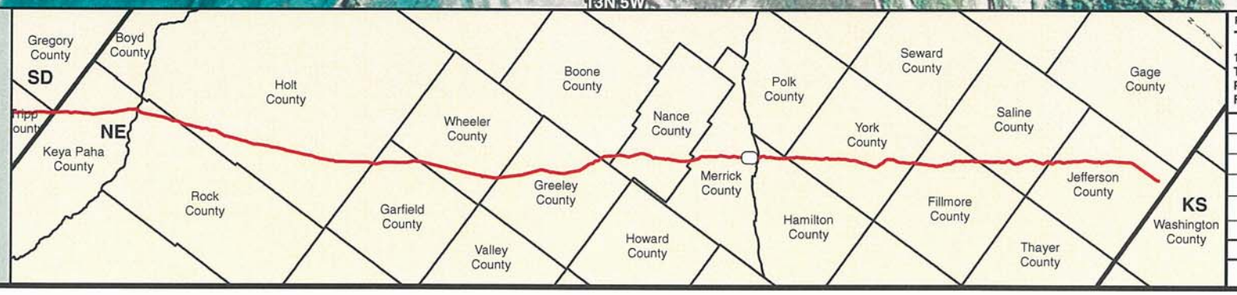


PREPARED BY:
TROW ENGINEERING CONSULTANTS INC.
1300 Metropolitan Boulevard, Suite 200
Tallahassee, Florida , USA 32308
Phone: 1-850-385-5441
Fax: 1-850-385-5523
Trow

| NO. | REVISION | DATE |
|---|---|---|
| | | |
| | | |
| | | |
| 1 | ISSUED FOR SUPPLEMENTAL U.S. DEPT. OF STATE FILING (2.15.09 CL) | 7.6.09 |
| 0 | ISSUED FOR UNITED STATES DEPARTMENT OF STATE (7.31.08 CL) | 11.19.08 |

ConocoPhillips

TransCanada
In business to deliver

KEYSTONE XL PROJECT
ROUTE SHEETS
MORGAN, MONTANA TO STEELE CITY, NEBRASKA
MERRICK COUNTY, NEBRASKA

MAP PARAMETERS
PROJECTION: NAD83, UTM:14N
SCALE: 1: 6000 ; 1" = 500'

| DRAWN BY | CHECKED BY | APPROVED BY | PROJECT: | DRAWING NUMBER | SHEET | REV. |
|---|---|---|---|---|---|---|
| GS | SS | RG | 50388X | XL-31 -ML-2002-P- 540-A | 540 | 1 |

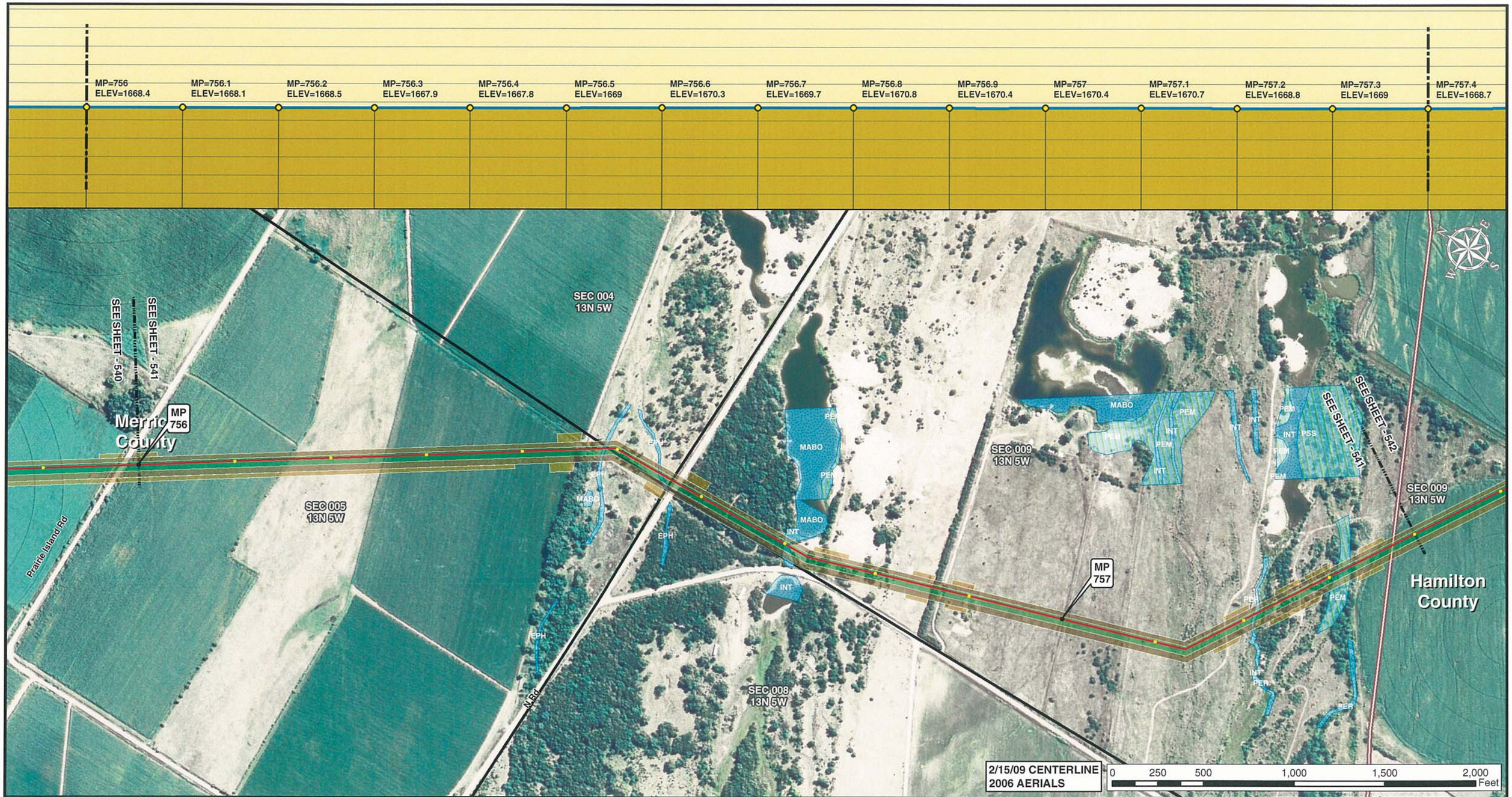


Legend

- MILE POST
- 0.1 MILE TICK MARK
- VALVE
- KEYSTONE XL PROJECT
- PERMANENT EASEMENT
- TEMPORARY EASEMENT
- EXTRA WORKSPACE
- ACCESS ROAD
- TRANSMISSION LINE
- PUMP STATION
- STAGING AREA
- PIPE YARD
- CONTRACTOR YARD
- WATER BODY
- WETLAND
- COUNTY LINE
- SECTION LINE

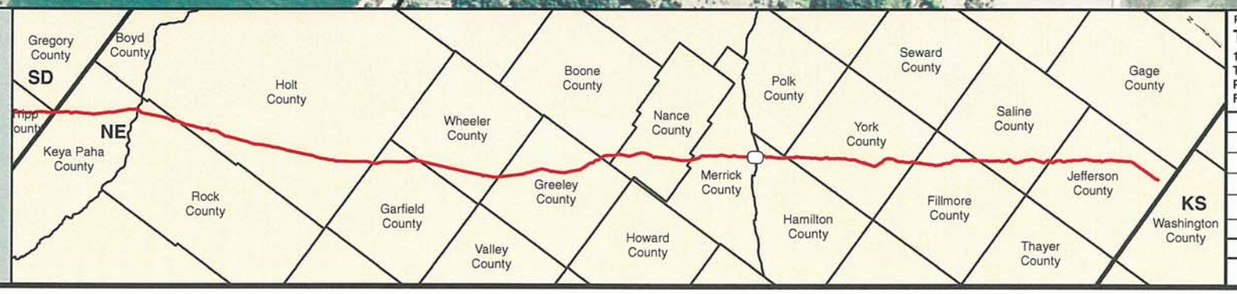


PREPARED BY:
TROW ENGINEERING CONSULTANTS INC.
1300 Metropolitan Boulevard, Suite 200
Tallahassee, Florida , USA 32308
Phone: 1-850-385-5441
Fax: 1-850-385-5523

Trow

ConocoPhillips

TransCanada
*In business to deliver*

| NO. | REVISION | DATE |
|---|---|---|
| | | |
| | | |
| | | |
| 1 | ISSUED FOR SUPPLEMENTAL U.S. DEPT. OF STATE FILING (2.15.09 CL) | 7.6.09 |
| 0 | ISSUED FOR UNITED STATES DEPARTMENT OF STATE (7.31.08 CL) | 11.19.08 |

KEYSTONE XL PROJECT
ROUTE SHEETS
MORGAN, MONTANA TO STEELE CITY, NEBRASKA
MERRICK COUNTY, NEBRASKA

MAP PARAMETERS
PROJECTION: NAD83, UTM:14N
SCALE: 1: 6000 ; 1" = 500'

| DRAWN BY | CHECKED BY | APPROVED BY | PROJECT: | DRAWING NUMBER | SHEET | REV. |
|---|---|---|---|---|---|---|
| GS | SS | RG | 50388X | XL-31-ML-2002-P-541-A | 541 | 1 |

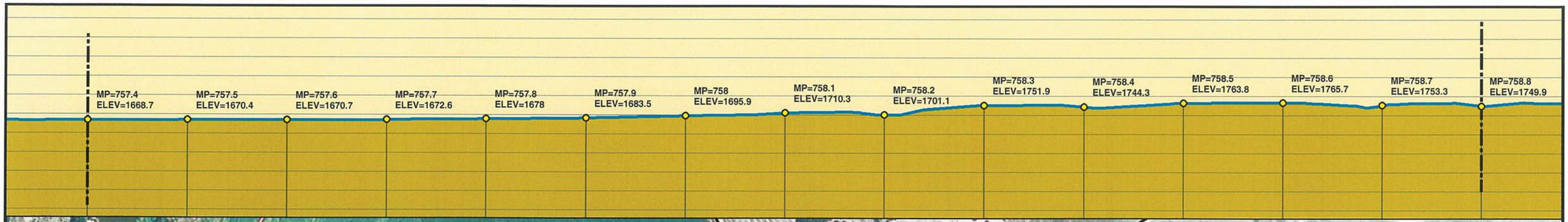


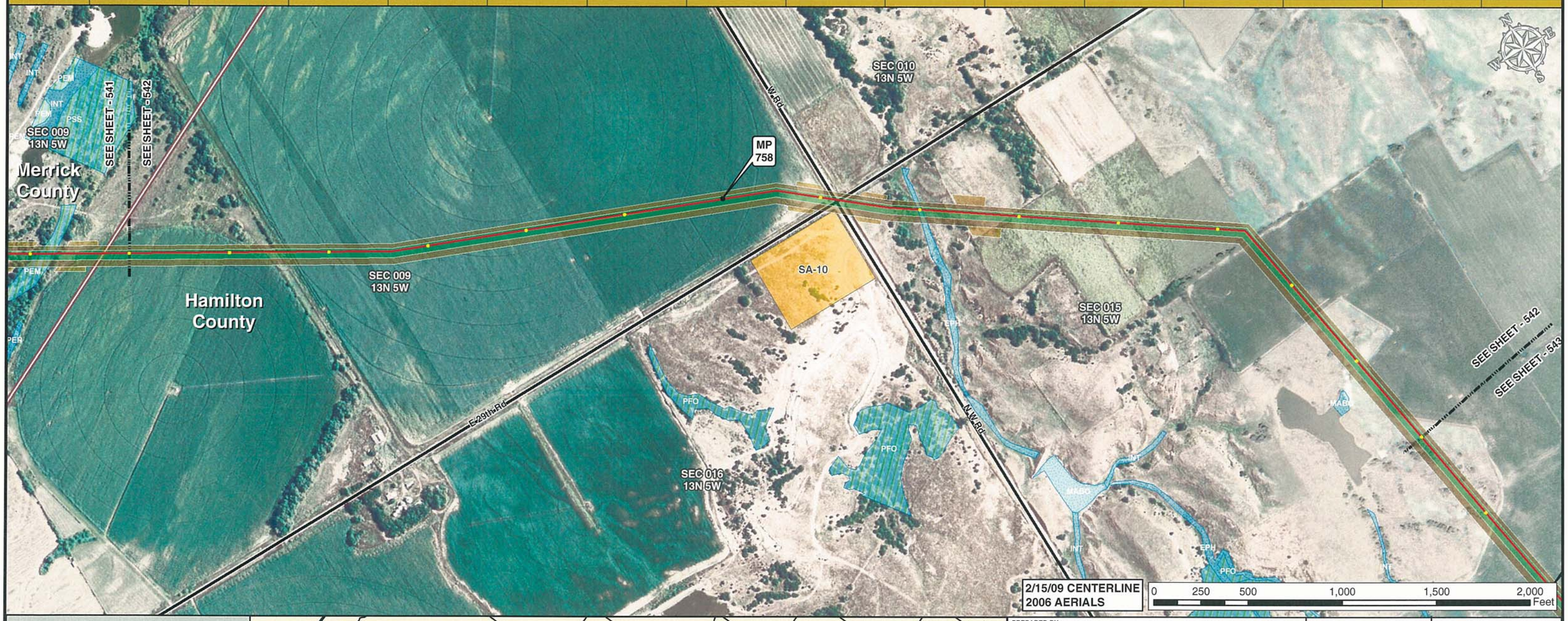


Legend

- MILE POST
- 0.1 MILE TICK MARK
- VALVE
- KEYSTONE XL PROJECT
- PERMANENT EASEMENT
- TEMPORARY EASEMENT
- EXTRA WORKSPACE
- ACCESS ROAD
- TRANSMISSION LINE
- PUMP STATION
- STAGING AREA
- PIPE YARD
- CONTRACTOR YARD
- WATER BODY
- WETLAND
- COUNTY LINE
- SECTION LINE

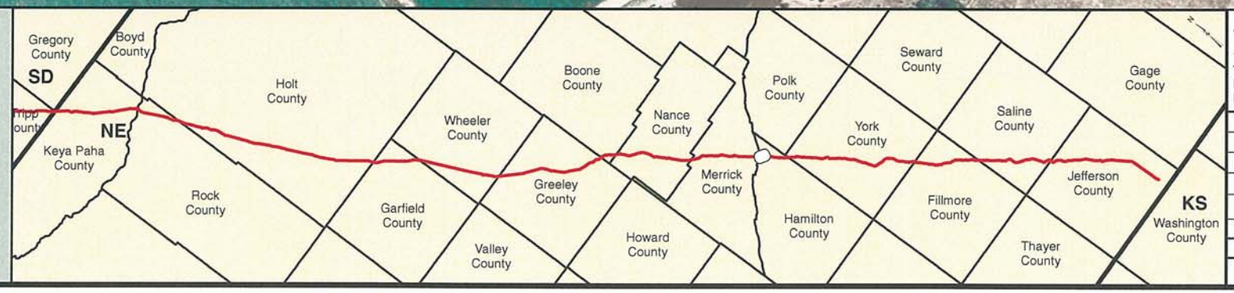


PREPARED BY:
**TROW ENGINEERING CONSULTANTS INC.**
1300 Metropolitan Boulevard, Suite 200
Tallahassee, Florida , USA 32308
Phone: 1-850-385-5441
Fax: 1-850-385-5523

Trow

ConocoPhillips | TransCanada — In business to deliver

| NO. | REVISION | DATE |
|---|---|---|
| | | |
| | | |
| | | |
| 1 | ISSUED FOR SUPPLEMENTAL U.S. DEPT. OF STATE FILING (2.15.09 CL) | 7.6.09 |
| 0 | ISSUED FOR UNITED STATES DEPARTMENT OF STATE (7.31.08 CL) | 11.19.08 |

KEYSTONE XL PROJECT
ROUTE SHEETS
MORGAN, MONTANA TO STEELE CITY, NEBRASKA
HAMILTON COUNTY, NEBRASKA

MAP PARAMETERS
PROJECTION: NAD83, UTM:14N
SCALE: 1: 6000 ; 1" = 500'

| DRAWN BY | CHECKED BY | APPROVED BY | PROJECT: | DRAWING NUMBER | SHEET | REV. |
|---|---|---|---|---|---|---|
| GS | SS | RG | 50388X | XL-31 -ML-2002-P- 542-A | 542 | 1 |

Legend

- MILE POST
- 0.1 MILE TICK MARK
- VALVE
- KEYSTONE XL PROJECT
- PERMANENT EASEMENT
- TEMPORARY EASEMENT
- EXTRA WORKSPACE
- ACCESS ROAD
- TRANSMISSION LINE
- PUMP STATION
- STAGING AREA
- PIPE YARD
- CONTRACTOR YARD
- WATER BODY
- WETLAND
- COUNTY LINE
- SECTION LINE

PREPARED BY:
TROW ENGINEERING CONSULTANTS INC.
1300 Metropolitan Boulevard, Suite 200
Tallahassee, Florida , USA 32308
Phone: 1-850-385-5441
Fax: 1-850-385-5523
Trow

| NO. | REVISION | DATE |
|---|---|---|
| | | |
| | | |
| | | |
| 1 | ISSUED FOR SUPPLEMENTAL U.S. DEPT. OF STATE FILING (2.15.09 CL) | 7.6.09 |
| 0 | ISSUED FOR UNITED STATES DEPARTMENT OF STATE (7.31.08 CL) | 11.19.08 |

ConocoPhillips

TransCanada
In business to deliver

KEYSTONE XL PROJECT
ROUTE SHEETS
MORGAN, MONTANA TO STEELE CITY, NEBRASKA
HAMILTON COUNTY, NEBRASKA

MAP PARAMETERS
PROJECTION: NAD83, UTM: 14N
SCALE: 1: 6000 ; 1" = 500'

| DRAWN BY | CHECKED BY | APPROVED BY | PROJECT: | DRAWING NUMBER | SHEET | REV. |
|---|---|---|---|---|---|---|
| GS | SS | RG | 50388X | XL-31 -ML-2002-P- 543-A | 543 | 1 |

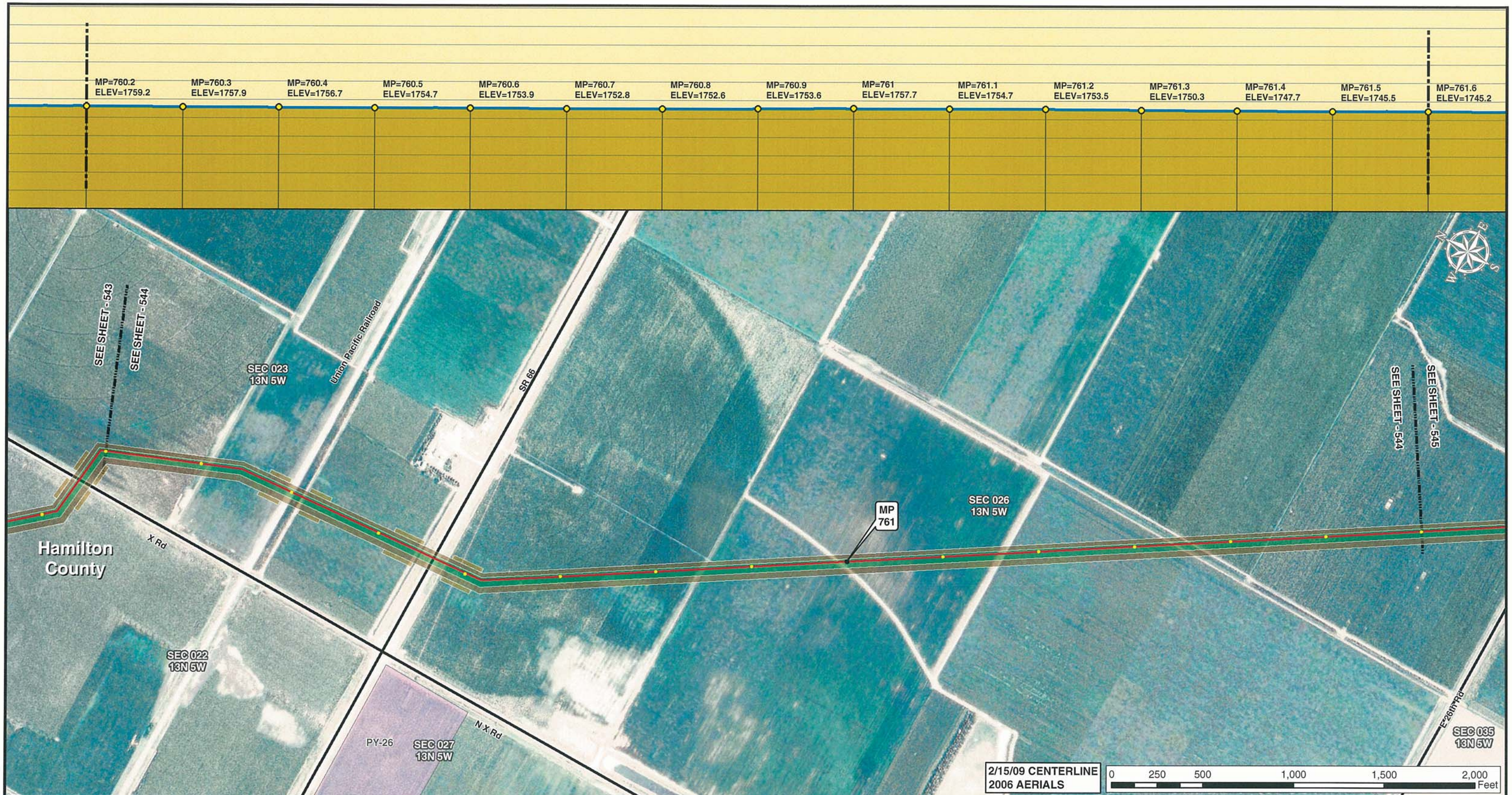


Legend

- MILE POST
- 0.1 MILE TICK MARK
- VALVE
- KEYSTONE XL PROJECT
- PERMANENT EASEMENT
- TEMPORARY EASEMENT
- EXTRA WORKSPACE
- ACCESS ROAD
- TRANSMISSION LINE
- PUMP STATION
- STAGING AREA
- PIPE YARD
- CONTRACTOR YARD
- WATER BODY
- WETLAND
- COUNTY LINE
- SECTION LINE

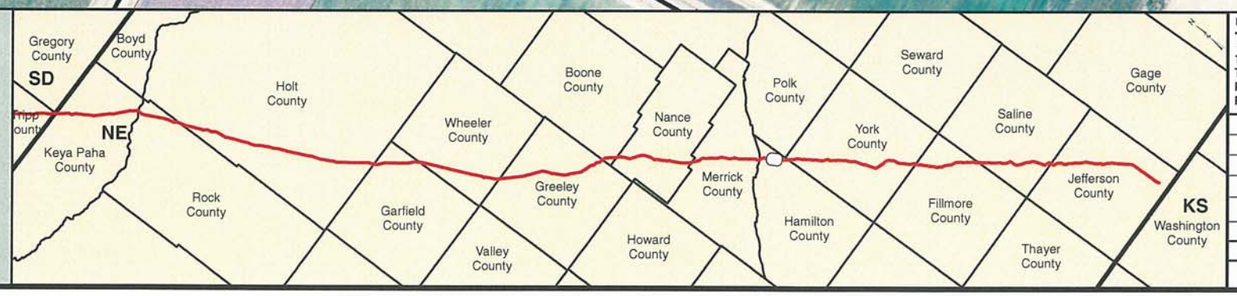


PREPARED BY:
TROW ENGINEERING CONSULTANTS INC.
1300 Metropolitan Boulevard, Suite 200
Tallahassee, Florida , USA 32308
Phone: 1-850-385-5441
Fax: 1-850-385-5523

Trow

ConocoPhillips

TransCanada
In business to deliver

| NO. | REVISION | DATE |
|---|---|---|
| | | |
| | | |
| | | |
| | | |
| 1 | ISSUED FOR SUPPLEMENTAL U.S. DEPT. OF STATE FILING (2.15.09 CL) | 7.6.09 |
| 0 | ISSUED FOR UNITED STATES DEPARTMENT OF STATE (7.31.08 CL) | 11.19.08 |

KEYSTONE XL PROJECT
ROUTE SHEETS
MORGAN, MONTANA TO STEELE CITY, NEBRASKA
HAMILTON COUNTY, NEBRASKA

MAP PARAMETERS
PROJECTION: NAD83, UTM:14N
SCALE: 1: 6000 ; 1" = 500'

| DRAWN BY | CHECKED BY | APPROVED BY | PROJECT: | DRAWING NUMBER | SHEET | REV. |
|---|---|---|---|---|---|---|
| GS | SS | RG | 50388X | XL-31 -ML-2002-P- 544-A | 544 | 1 |

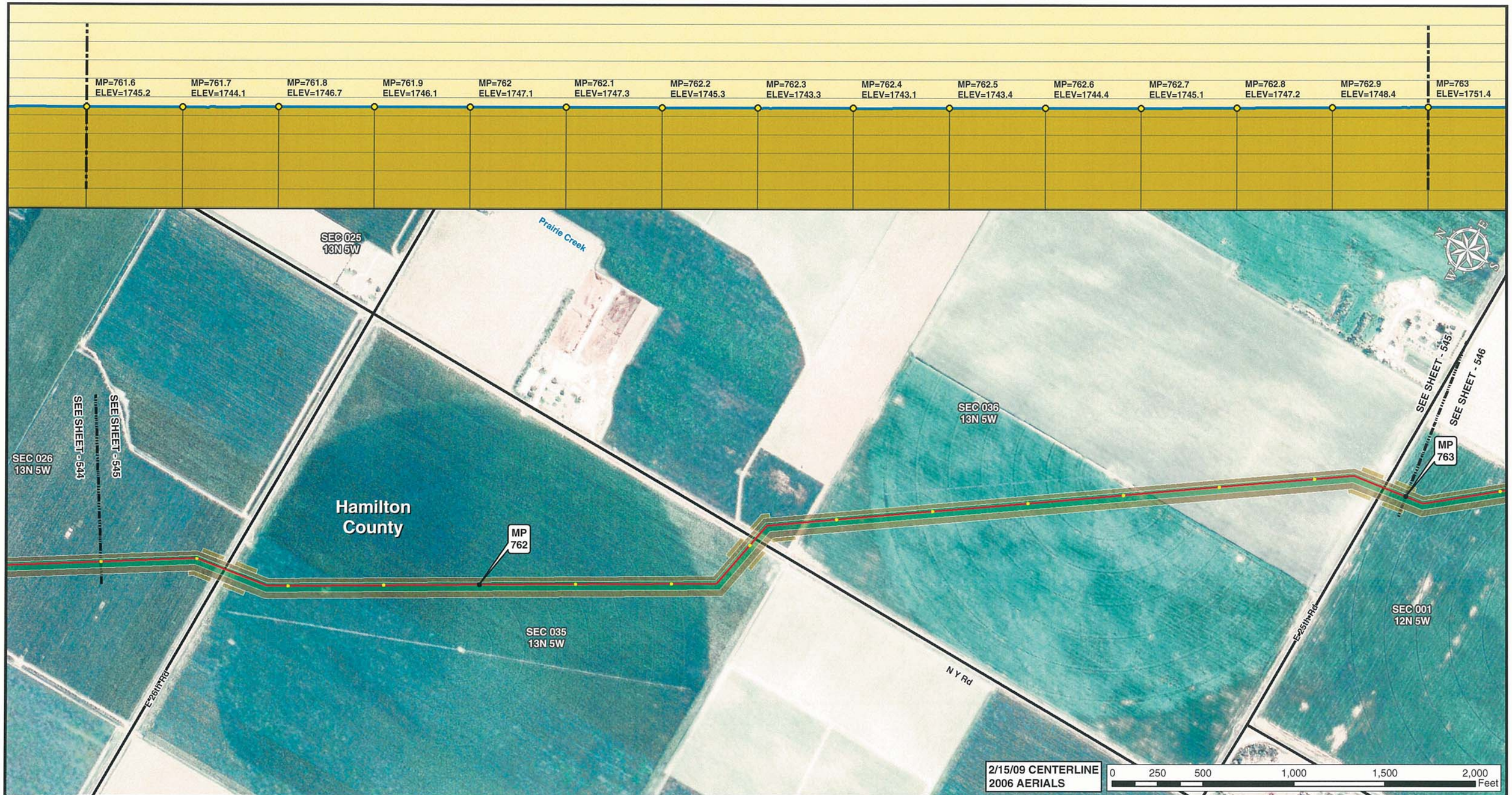


Legend

- MILE POST
- 0.1 MILE TICK MARK
- VALVE
- KEYSTONE XL PROJECT
- PERMANENT EASEMENT
- TEMPORARY EASEMENT
- EXTRA WORKSPACE
- ACCESS ROAD
- TRANSMISSION LINE
- PUMP STATION
- STAGING AREA
- PIPE YARD
- CONTRACTOR YARD
- WATER BODY
- WETLAND
- COUNTY LINE
- SECTION LINE

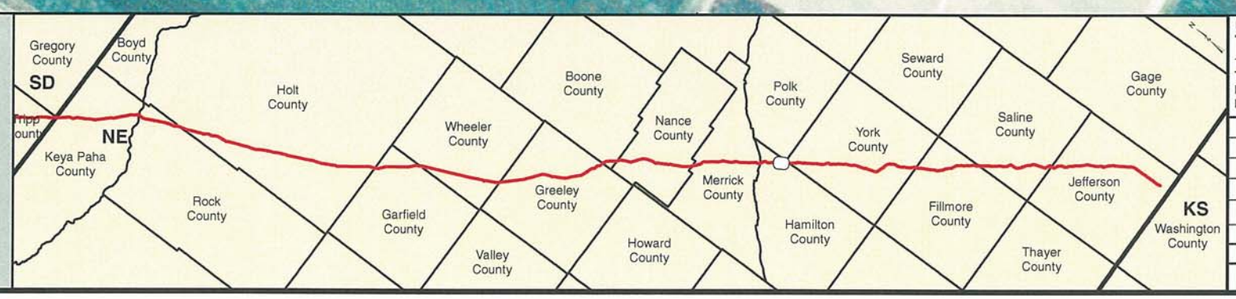


PREPARED BY:
**TROW ENGINEERING CONSULTANTS INC.**
1300 Metropolitan Boulevard, Suite 200
Tallahassee, Florida , USA 32308
Phone: 1-850-385-5441
Fax: 1-850-385-5523

Trow

ConocoPhillips | TransCanada — In business to deliver

| NO. | REVISION | DATE |
|---|---|---|
| | | |
| | | |
| | | |
| 1 | ISSUED FOR SUPPLEMENTAL U.S. DEPT. OF STATE FILING (2.15.09 CL) | 7.6.09 |
| 0 | ISSUED FOR UNITED STATES DEPARTMENT OF STATE (7.31.08 CL) | 11.19.08 |

KEYSTONE XL PROJECT
ROUTE SHEETS
MORGAN, MONTANA TO STEELE CITY, NEBRASKA
HAMILTON COUNTY, NEBRASKA

MAP PARAMETERS
PROJECTION: NAD83, UTM:14N
SCALE: 1: 6000 ; 1" = 500'

| DRAWN BY | CHECKED BY | APPROVED BY | PROJECT: | DRAWING NUMBER | SHEET | REV. |
|---|---|---|---|---|---|---|
| GS | SS | RG | 50388X | XL-31-ML-2002-P-545-A | 545 | 1 |

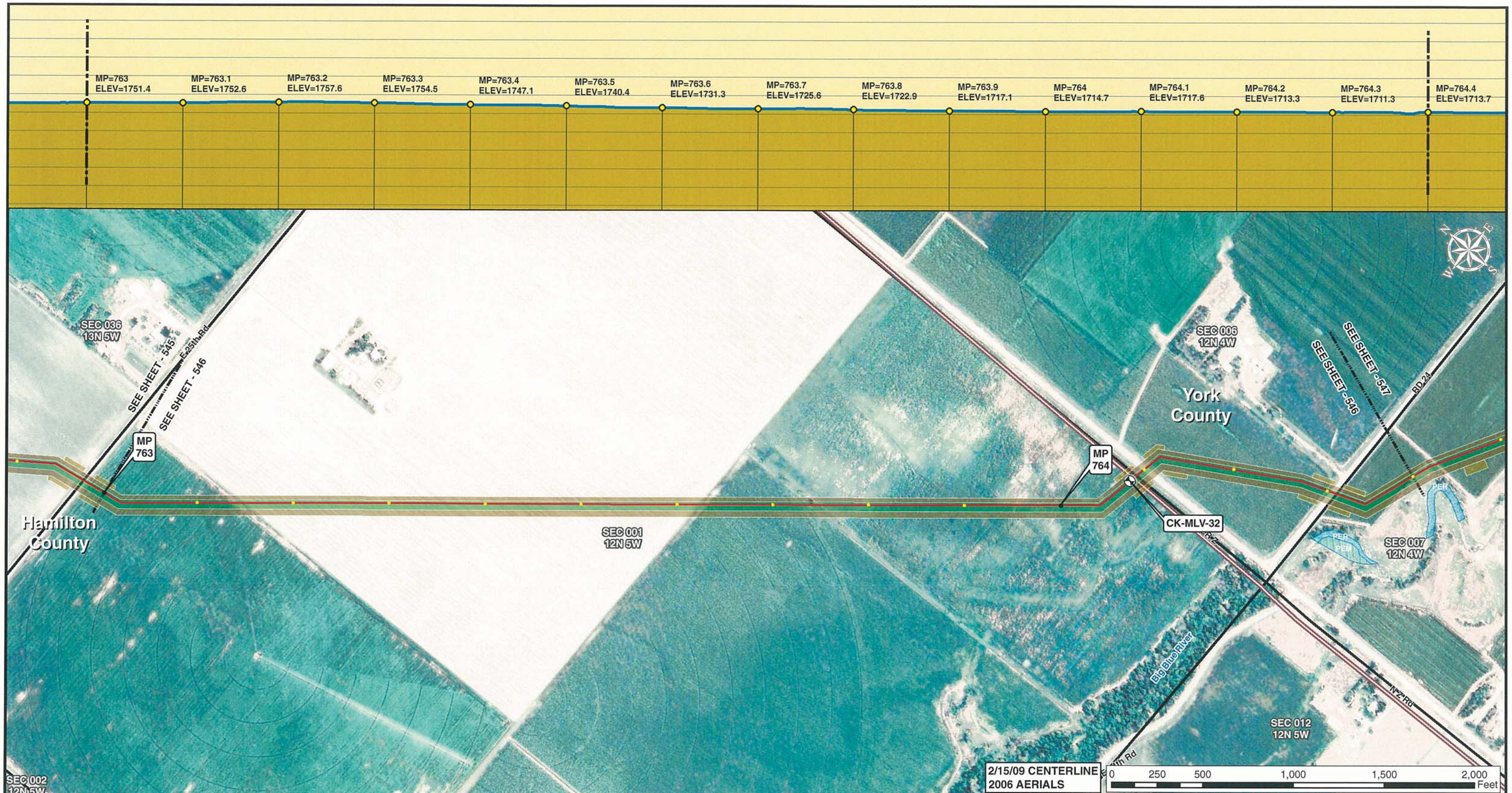


Legend

- MILE POST
- 0.1 MILE TICK MARK
- VALVE
- KEYSTONE XL PROJECT
- PERMANENT EASEMENT
- TEMPORARY EASEMENT
- EXTRA WORKSPACE
- ACCESS ROAD
- TRANSMISSION LINE
- PUMP STATION
- STAGING AREA
- PIPE YARD
- CONTRACTOR YARD
- WATER BODY
- WETLAND
- COUNTY LINE
- SECTION LINE

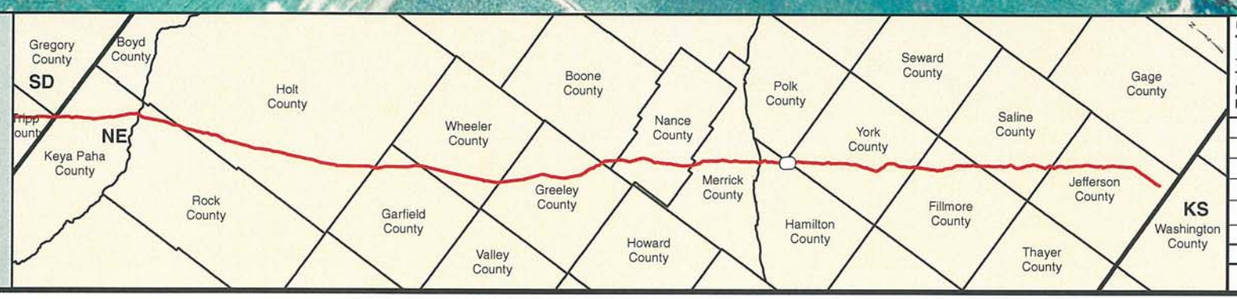


PREPARED BY:
**TROW ENGINEERING CONSULTANTS INC.**
1300 Metropolitan Boulevard, Suite 200
Tallahassee, Florida , USA 32308
Phone: 1-850-385-5441
Fax: 1-850-385-5523

Trow

| NO. | REVISION | DATE |
|---|---|---|
| | | |
| | | |
| | | |
| 1 | ISSUED FOR SUPPLEMENTAL U.S. DEPT. OF STATE FILING (2.15.09 CL) | 7.6.09 |
| 0 | ISSUED FOR UNITED STATES DEPARTMENT OF STATE (7.31.08 CL) | 11.19.08 |

ConocoPhillips

TransCanada — In business to deliver

KEYSTONE XL PROJECT
ROUTE SHEETS
MORGAN, MONTANA TO STEELE CITY, NEBRASKA
HAMILTON COUNTY, NEBRASKA

MAP PARAMETERS
PROJECTION: NAD83, UTM:14N
SCALE: 1: 6000 ; 1" = 500'

| DRAWN BY | CHECKED BY | APPROVED BY | PROJECT: | DRAWING NUMBER | SHEET | REV. |
|---|---|---|---|---|---|---|
| GS | SS | RG | 50388X | XL-31 -ML-2002-P- 546-A | 546 | 1 |

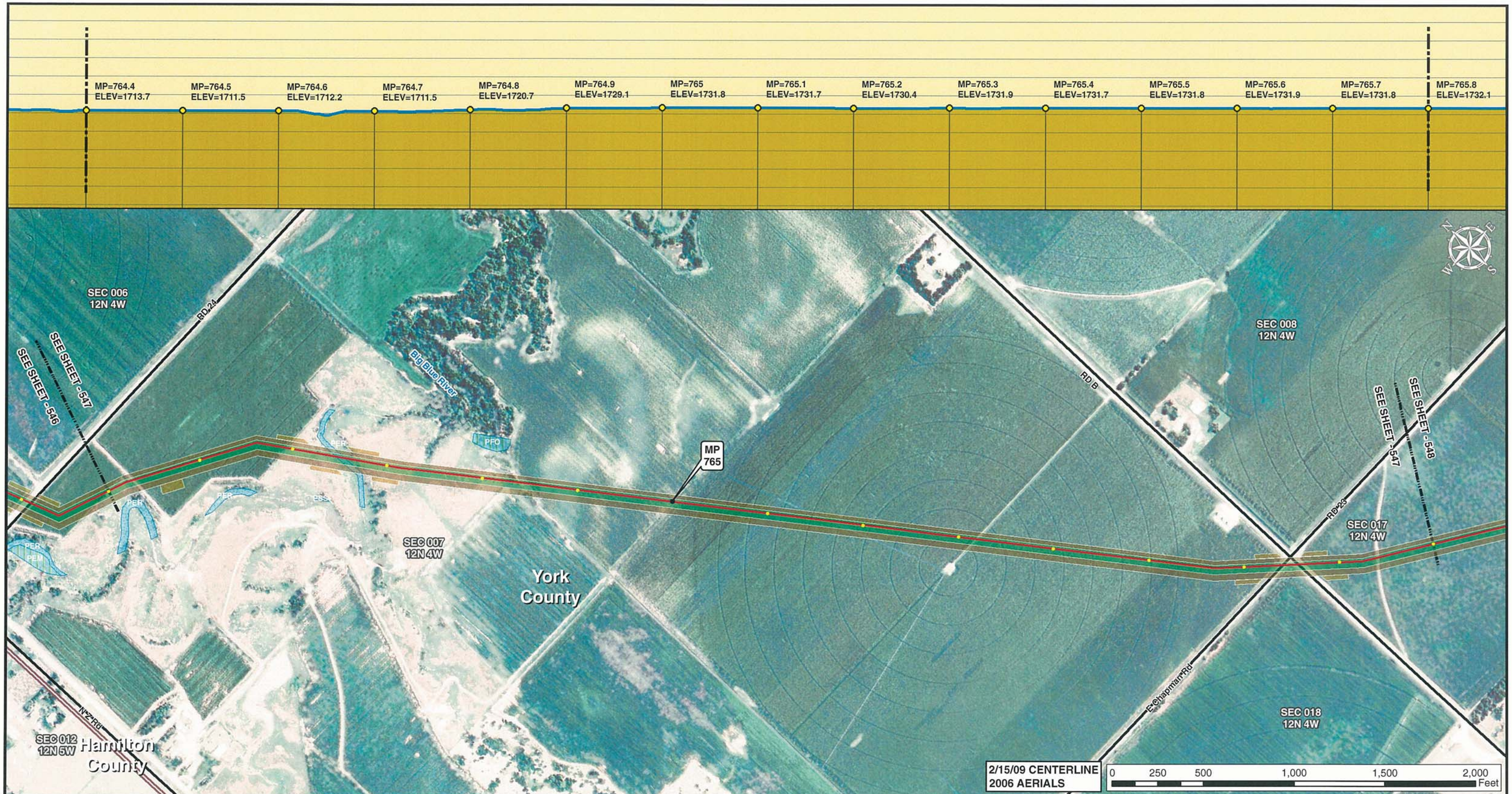


Legend

- MILE POST
- 0.1 MILE TICK MARK
- VALVE
- KEYSTONE XL PROJECT
- PERMANENT EASEMENT
- TEMPORARY EASEMENT
- EXTRA WORKSPACE
- ACCESS ROAD
- TRANSMISSION LINE
- PUMP STATION
- STAGING AREA
- PIPE YARD
- CONTRACTOR YARD
- WATER BODY
- WETLAND
- COUNTY LINE
- SECTION LINE

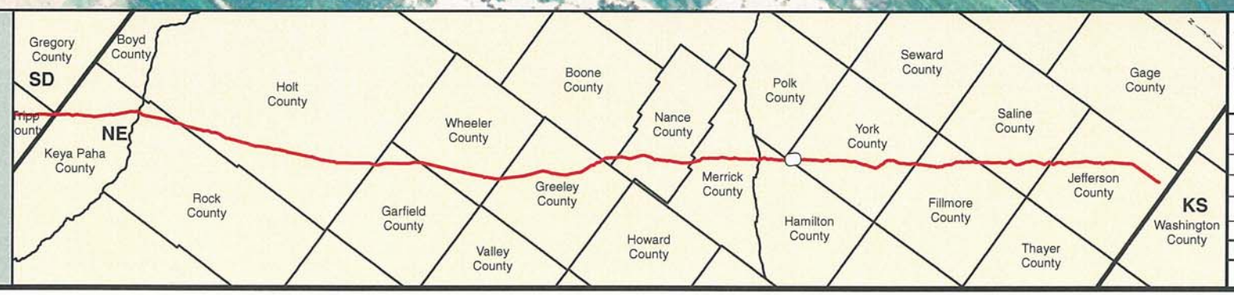


PREPARED BY:
**TROW ENGINEERING CONSULTANTS INC.**
1300 Metropolitan Boulevard, Suite 200
Tallahassee, Florida , USA 32308
Phone: 1-850-385-5441
Fax: 1-850-385-5523

Trow

ConocoPhillips

TransCanada
*In business to deliver*

| NO. | REVISION | DATE |
|---|---|---|
| | | |
| | | |
| | | |
| 1 | ISSUED FOR SUPPLEMENTAL U.S. DEPT. OF STATE FILING (2.15.09 CL) | 7.6.09 |
| 0 | ISSUED FOR UNITED STATES DEPARTMENT OF STATE (7.31.08 CL) | 11.19.08 |

KEYSTONE XL PROJECT
ROUTE SHEETS
MORGAN, MONTANA TO STEELE CITY, NEBRASKA
YORK COUNTY, NEBRASKA

MAP PARAMETERS
PROJECTION: NAD83, UTM:14N
SCALE: 1: 6000 ; 1" = 500'

| DRAWN BY | CHECKED BY | APPROVED BY | PROJECT: | DRAWING NUMBER | SHEET | REV. |
|---|---|---|---|---|---|---|
| GS | SS | RG | 50388X | XL-31-ML-2002-P-547-A | 547 | 1 |

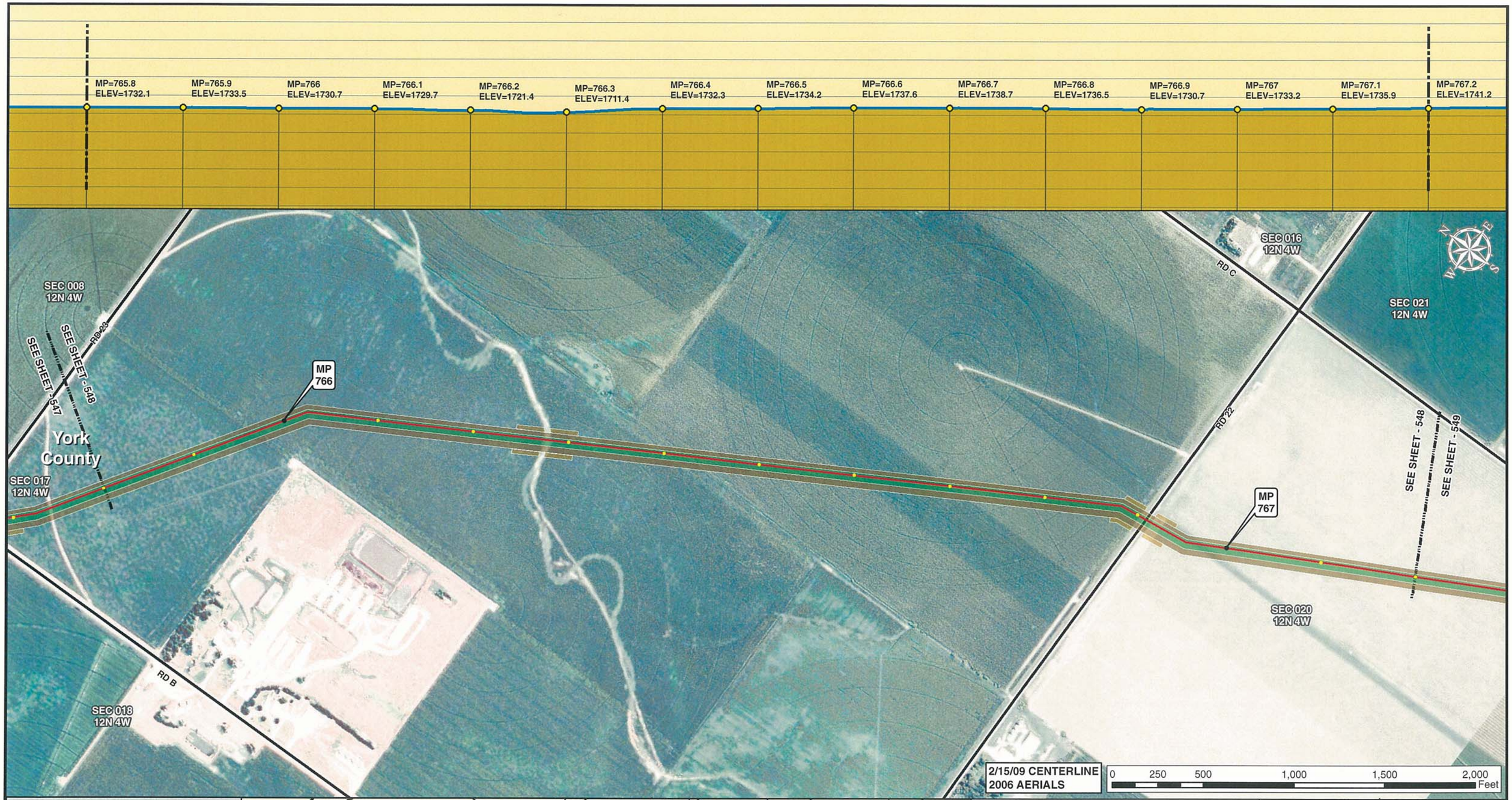


Legend

- MILE POST
- 0.1 MILE TICK MARK
- VALVE
- KEYSTONE XL PROJECT
- PERMANENT EASEMENT
- TEMPORARY EASEMENT
- EXTRA WORKSPACE
- ACCESS ROAD
- TRANSMISSION LINE
- PUMP STATION
- STAGING AREA
- PIPE YARD
- CONTRACTOR YARD
- WATER BODY
- WETLAND
- COUNTY LINE
- SECTION LINE

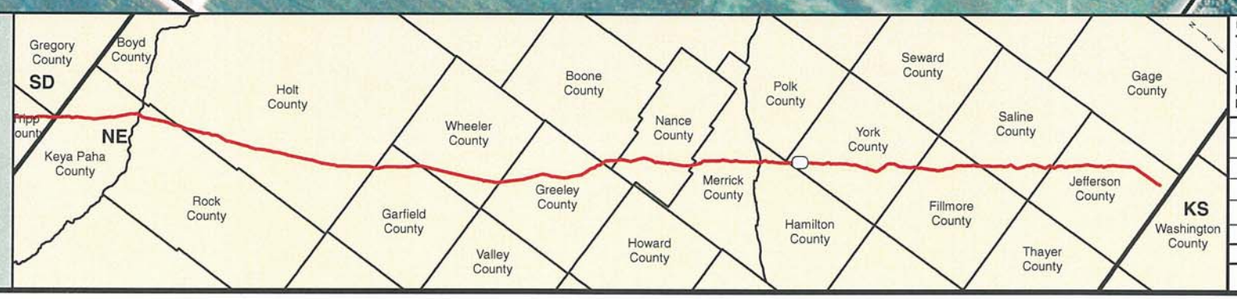


PREPARED BY:
**TROW ENGINEERING CONSULTANTS INC.**
1300 Metropolitan Boulevard, Suite 200
Tallahassee, Florida , USA 32308
Phone: 1-850-385-5441
Fax: 1-850-385-5523

Trow

ConocoPhillips | TransCanada — In business to deliver

| NO. | REVISION | DATE |
|---|---|---|
| | | |
| | | |
| | | |
| 1 | ISSUED FOR SUPPLEMENTAL U.S. DEPT. OF STATE FILING (2.15.09 CL) | 7.6.09 |
| 0 | ISSUED FOR UNITED STATES DEPARTMENT OF STATE (7.31.08 CL) | 11.19.08 |

KEYSTONE XL PROJECT
ROUTE SHEETS
MORGAN, MONTANA TO STEELE CITY, NEBRASKA
YORK COUNTY, NEBRASKA

MAP PARAMETERS
PROJECTION: NAD83, UTM:14N
SCALE: 1: 6000 ; 1" = 500'

| DRAWN BY | CHECKED BY | APPROVED BY | PROJECT: | DRAWING NUMBER | SHEET | REV. |
|---|---|---|---|---|---|---|
| GS | SS | RG | 50388X | XL-31 -ML-2002-P- 548-A | 548 | 1 |

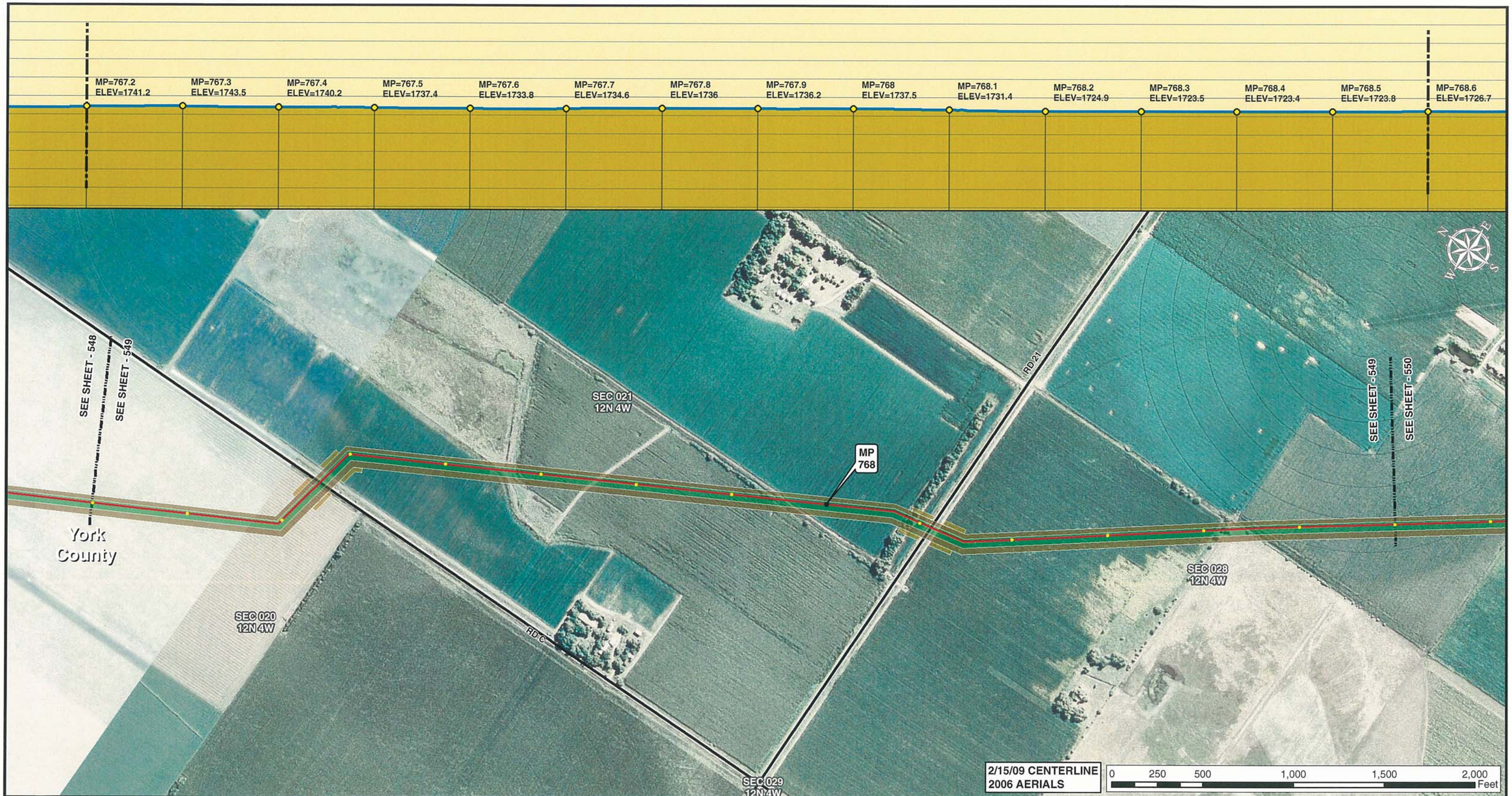


Legend

- MILE POST
- 0.1 MILE TICK MARK
- VALVE
- KEYSTONE XL PROJECT
- PERMANENT EASEMENT
- TEMPORARY EASEMENT
- EXTRA WORKSPACE
- ACCESS ROAD
- TRANSMISSION LINE
- PUMP STATION
- STAGING AREA
- PIPE YARD
- CONTRACTOR YARD
- WATER BODY
- WETLAND
- COUNTY LINE
- SECTION LINE

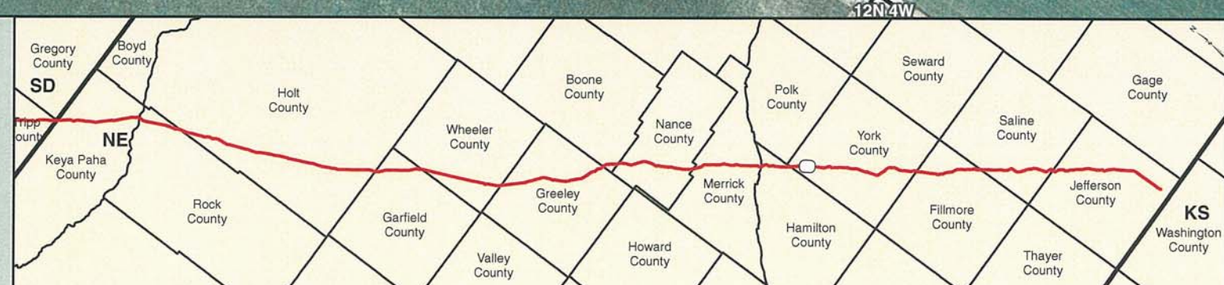


PREPARED BY:
TROW ENGINEERING CONSULTANTS INC.
1300 Metropolitan Boulevard, Suite 200
Tallahassee, Florida , USA 32308
Phone: 1-850-385-5441
Fax: 1-850-385-5523
Trow

| NO. | REVISION | DATE |
|---|---|---|
| | | |
| | | |
| | | |
| 1 | ISSUED FOR SUPPLEMENTAL U.S. DEPT. OF STATE FILING (2.15.09 CL) | 7.6.09 |
| 0 | ISSUED FOR UNITED STATES DEPARTMENT OF STATE (7.31.08 CL) | 11.19.08 |

ConocoPhillips

TransCanada
In business to deliver

KEYSTONE XL PROJECT
ROUTE SHEETS
MORGAN, MONTANA TO STEELE CITY, NEBRASKA
YORK COUNTY, NEBRASKA

MAP PARAMETERS
PROJECTION: NAD83, UTM:14N
SCALE: 1: 6000 ; 1" = 500'

| DRAWN BY | CHECKED BY | APPROVED BY | PROJECT: | DRAWING NUMBER | SHEET | REV. |
|---|---|---|---|---|---|---|
| GS | SS | RG | 50388X | XL-31-ML-2002-P-549-A | 549 | 1 |

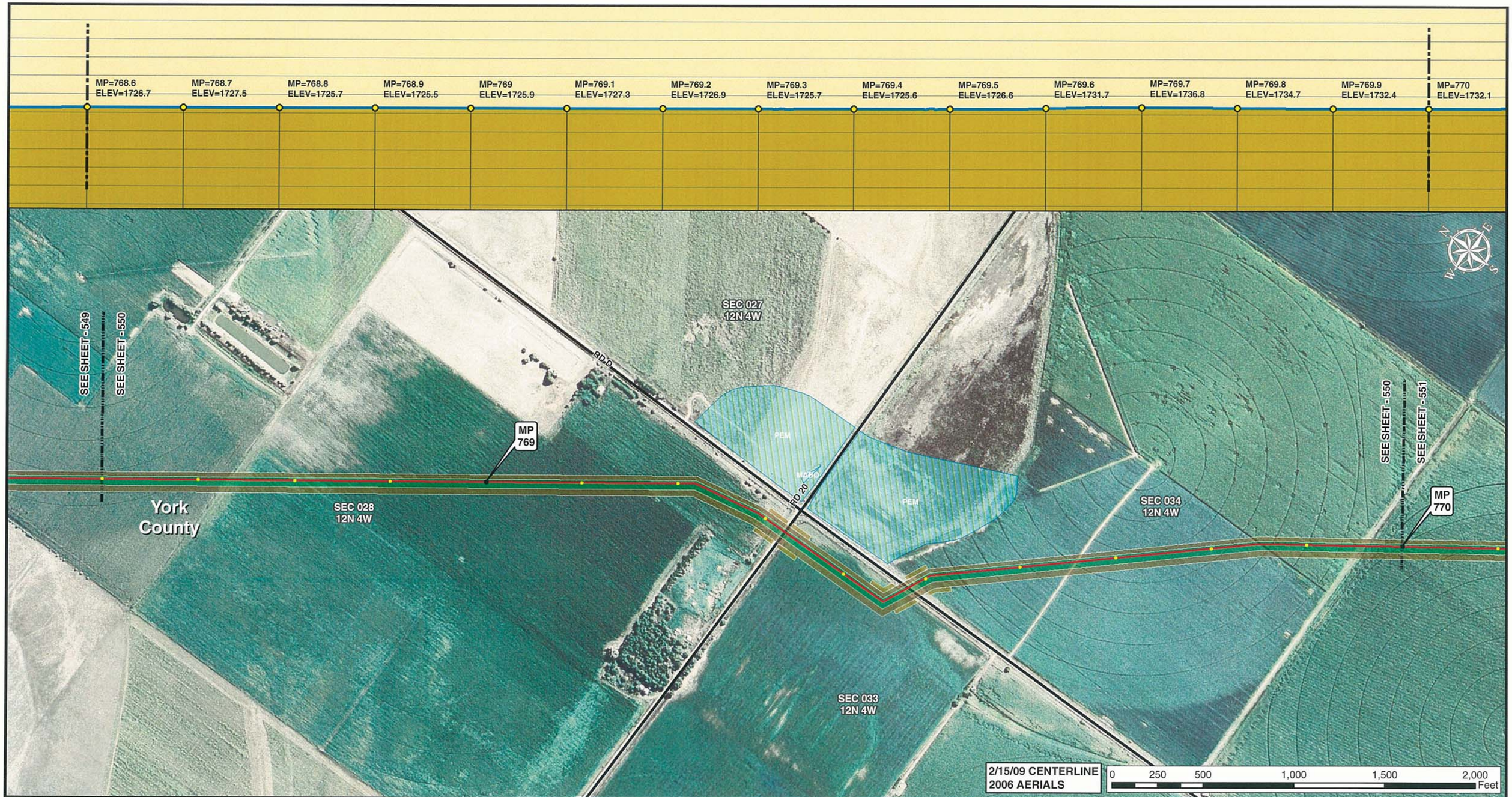


Legend

- MILE POST
- 0.1 MILE TICK MARK
- VALVE
- KEYSTONE XL PROJECT
- PERMANENT EASEMENT
- TEMPORARY EASEMENT
- EXTRA WORKSPACE
- ACCESS ROAD
- TRANSMISSION LINE
- PUMP STATION
- STAGING AREA
- PIPE YARD
- CONTRACTOR YARD
- WATER BODY
- WETLAND
- COUNTY LINE
- SECTION LINE

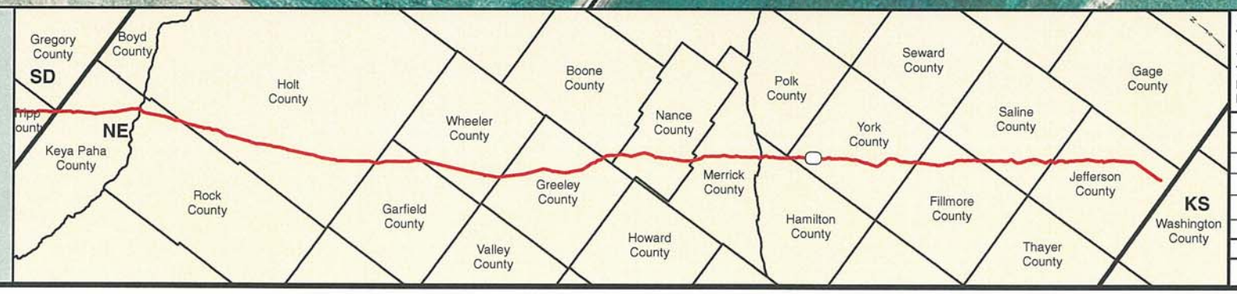


PREPARED BY:
**TROW ENGINEERING CONSULTANTS INC.**
1300 Metropolitan Boulevard, Suite 200
Tallahassee, Florida , USA 32308
Phone: 1-850-385-5441
Fax: 1-850-385-5523

Trow

ConocoPhillips | TransCanada — In business to deliver

| NO. | REVISION | DATE |
|---|---|---|
| | | |
| | | |
| | | |
| | | |
| 1 | ISSUED FOR SUPPLEMENTAL U.S. DEPT. OF STATE FILING (2.15.09 CL) | 7.6.09 |
| 0 | ISSUED FOR UNITED STATES DEPARTMENT OF STATE (7.31.08 CL) | 11.19.08 |

KEYSTONE XL PROJECT
ROUTE SHEETS
MORGAN, MONTANA TO STEELE CITY, NEBRASKA
YORK COUNTY, NEBRASKA

MAP PARAMETERS
PROJECTION: NAD83, UTM:14N
SCALE: 1: 6000 ; 1" = 500'

| DRAWN BY | CHECKED BY | APPROVED BY | PROJECT: | DRAWING NUMBER | SHEET | REV. |
|---|---|---|---|---|---|---|
| GS | SS | RG | 50388X | XL-31-ML-2002-P-550-A | 550 | 1 |

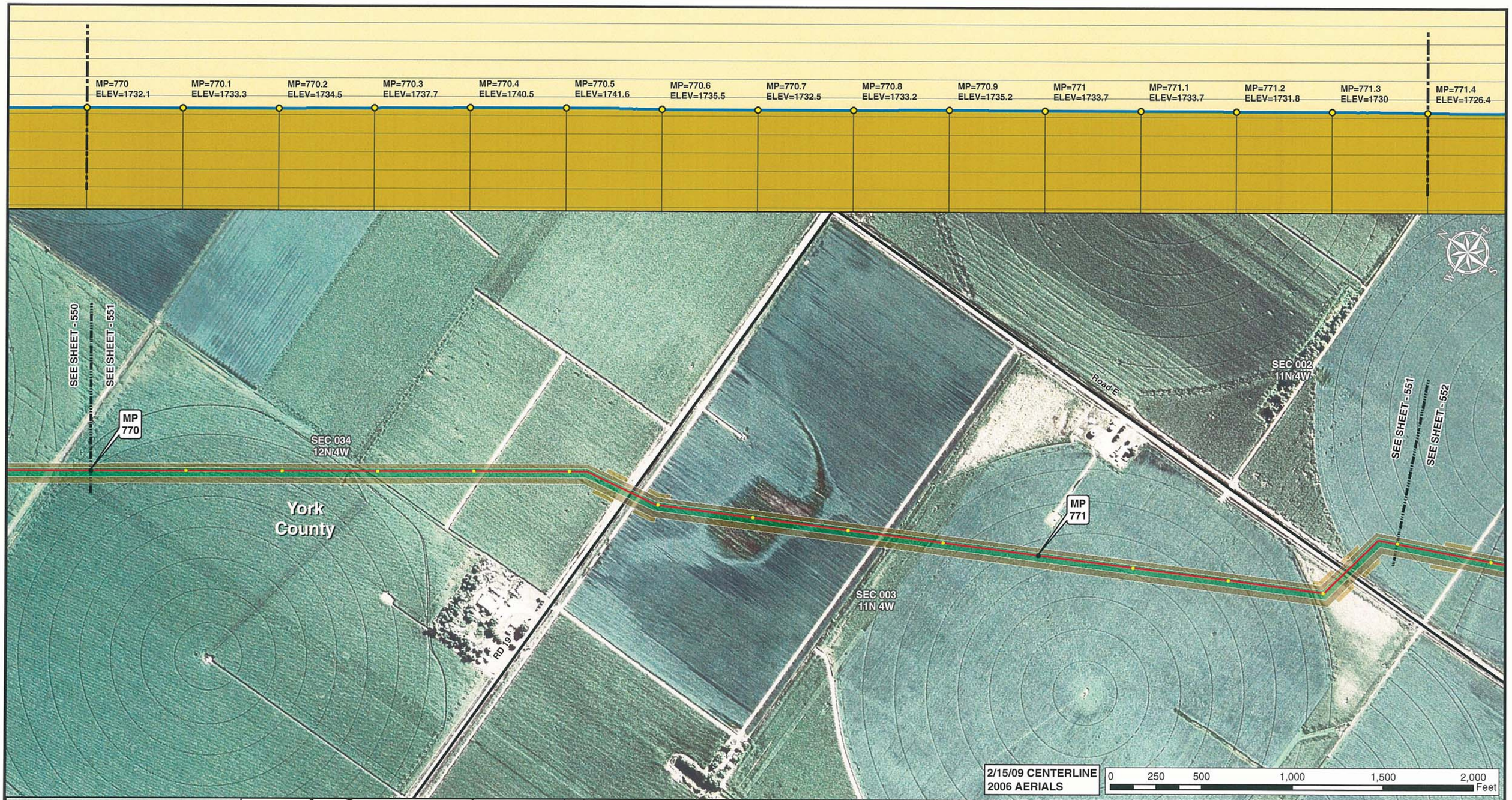


Legend

- MILE POST
- 0.1 MILE TICK MARK
- VALVE
- KEYSTONE XL PROJECT
- PERMANENT EASEMENT
- TEMPORARY EASEMENT
- EXTRA WORKSPACE
- ACCESS ROAD
- TRANSMISSION LINE
- PUMP STATION
- STAGING AREA
- PIPE YARD
- CONTRACTOR YARD
- WATER BODY
- WETLAND
- COUNTY LINE
- SECTION LINE

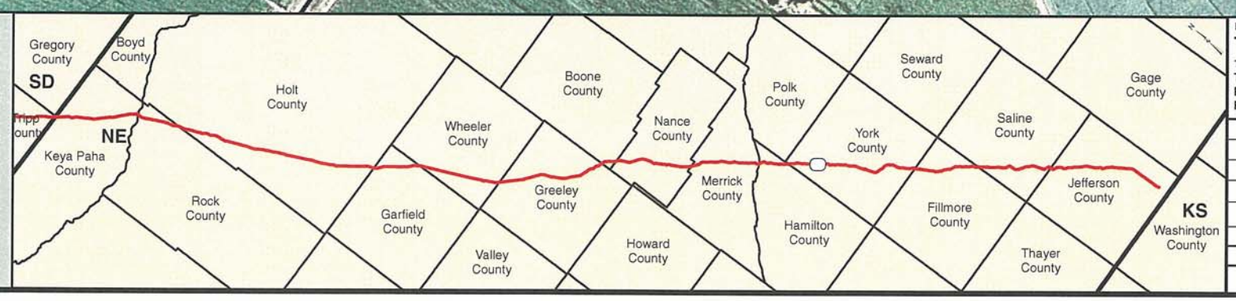


PREPARED BY:
TROW ENGINEERING CONSULTANTS INC.
1300 Metropolitan Boulevard, Suite 200
Tallahassee, Florida , USA 32308
Phone: 1-850-385-5441
Fax: 1-850-385-5523
Trow

ConocoPhillips

TransCanada
In business to deliver

| NO. | REVISION | DATE |
|---|---|---|
| | | |
| | | |
| | | |
| 1 | ISSUED FOR SUPPLEMENTAL U.S. DEPT. OF STATE FILING (2.15.09 CL) | 7.6.09 |
| 0 | ISSUED FOR UNITED STATES DEPARTMENT OF STATE (7.31.08 CL) | 11.19.08 |

KEYSTONE XL PROJECT
ROUTE SHEETS
MORGAN, MONTANA TO STEELE CITY, NEBRASKA
YORK COUNTY, NEBRASKA

MAP PARAMETERS
PROJECTION: NAD83, UTM:14N
SCALE: 1: 6000 ; 1" = 500'

| DRAWN BY | CHECKED BY | APPROVED BY | PROJECT: | DRAWING NUMBER | SHEET | REV. |
|---|---|---|---|---|---|---|
| GS | SS | RG | 50388X | XL-31-ML-2002-P-551-A | 551 | 1 |

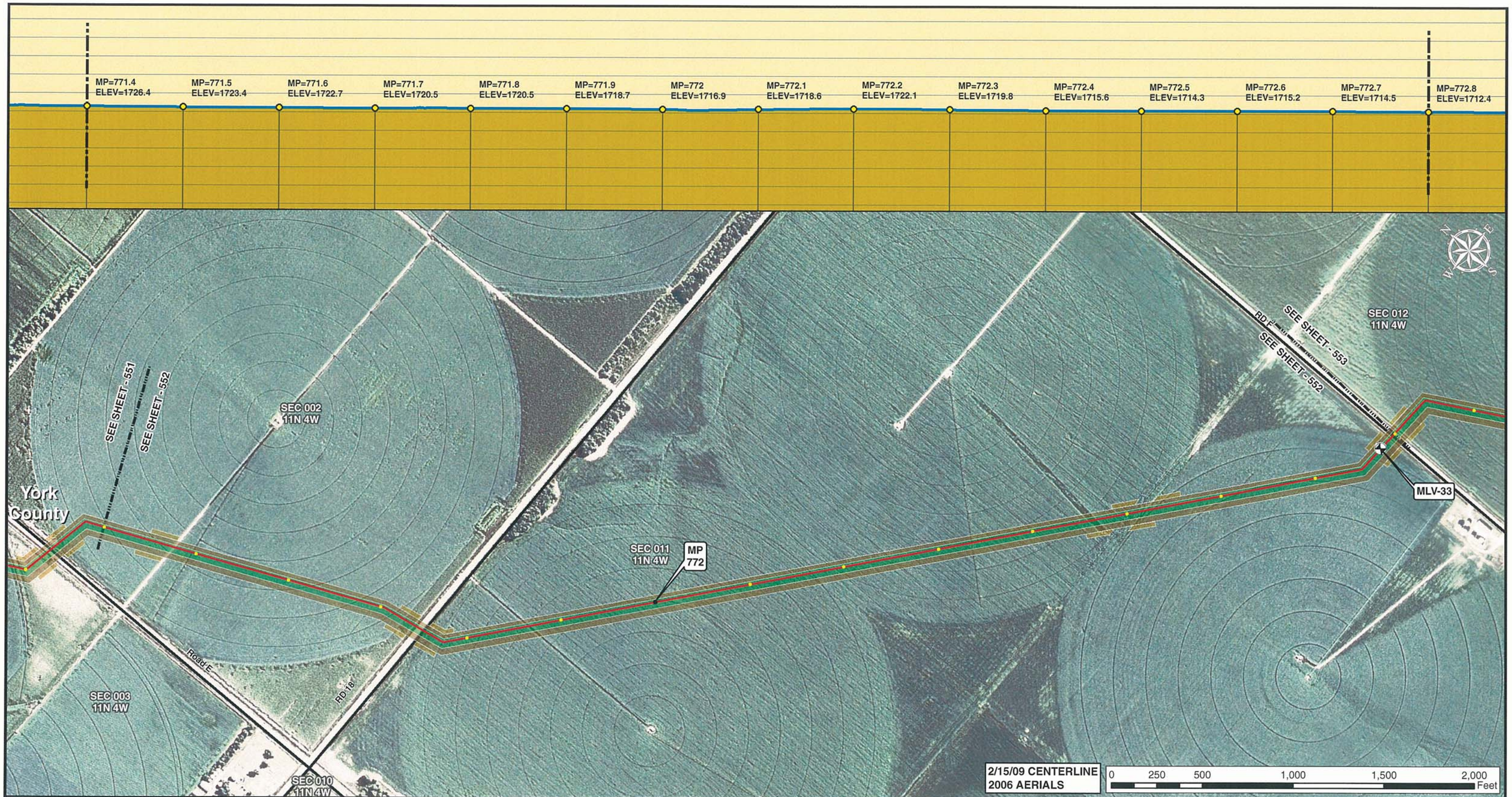


Legend

- MILE POST
- 0.1 MILE TICK MARK
- VALVE
- KEYSTONE XL PROJECT
- PERMANENT EASEMENT
- TEMPORARY EASEMENT
- EXTRA WORKSPACE
- ACCESS ROAD
- TRANSMISSION LINE
- PUMP STATION
- STAGING AREA
- PIPE YARD
- CONTRACTOR YARD
- WATER BODY
- WETLAND
- COUNTY LINE
- SECTION LINE

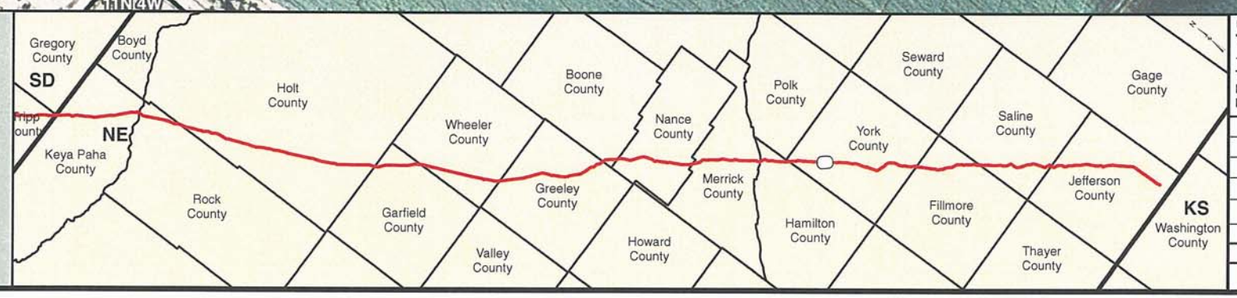


PREPARED BY:
**TROW ENGINEERING CONSULTANTS INC.**
1300 Metropolitan Boulevard, Suite 200
Tallahassee, Florida , USA 32308
Phone: 1-850-385-5441
Fax: 1-850-385-5523

Trow

| NO. | REVISION | DATE |
|---|---|---|
| | | |
| | | |
| | | |
| 1 | ISSUED FOR SUPPLEMENTAL U.S. DEPT. OF STATE FILING (2.15.09 CL) | 7.6.09 |
| 0 | ISSUED FOR UNITED STATES DEPARTMENT OF STATE (7.31.08 CL) | 11.19.08 |

ConocoPhillips

TransCanada
*In business to deliver*

KEYSTONE XL PROJECT
ROUTE SHEETS
MORGAN, MONTANA TO STEELE CITY, NEBRASKA
YORK COUNTY, NEBRASKA

MAP PARAMETERS
PROJECTION: NAD83, UTM:14N
SCALE: 1: 6000 ; 1" = 500'

| DRAWN BY | CHECKED BY | APPROVED BY | PROJECT: | DRAWING NUMBER | SHEET | REV. |
|---|---|---|---|---|---|---|
| GS | SS | RG | 50388X | XL-31 -ML-2002-P- 552-A | 552 | 1 |

Legend

- MILE POST
- 0.1 MILE TICK MARK
- VALVE
- KEYSTONE XL PROJECT
- PERMANENT EASEMENT
- TEMPORARY EASEMENT
- EXTRA WORKSPACE
- ACCESS ROAD
- TRANSMISSION LINE
- PUMP STATION
- STAGING AREA
- PIPE YARD
- CONTRACTOR YARD
- WATER BODY
- WETLAND
- COUNTY LINE
- SECTION LINE

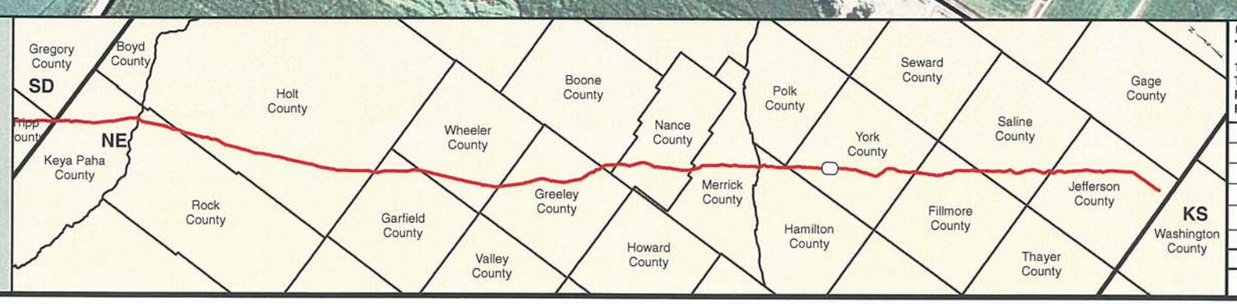


PREPARED BY:
TROW ENGINEERING CONSULTANTS INC.
1300 Metropolitan Boulevard, Suite 200
Tallahassee, Florida , USA 32308
Phone: 1-850-385-5441
Fax: 1-850-385-5523
Trow

| NO. | REVISION | DATE |
|---|---|---|
| | | |
| | | |
| | | |
| 1 | ISSUED FOR SUPPLEMENTAL U.S. DEPT. OF STATE FILING (2.15.09 CL) | 7.6.09 |
| 0 | ISSUED FOR UNITED STATES DEPARTMENT OF STATE (7.31.08 CL) | 11.19.08 |

ConocoPhillips
TransCanada In business to deliver

KEYSTONE XL PROJECT
ROUTE SHEETS
MORGAN, MONTANA TO STEELE CITY, NEBRASKA
YORK COUNTY, NEBRASKA

MAP PARAMETERS
PROJECTION: NAD83, UTM:14N
SCALE: 1: 6000 ; 1" = 500'

| DRAWN BY | CHECKED BY | APPROVED BY | PROJECT: | DRAWING NUMBER | SHEET | REV. |
|---|---|---|---|---|---|---|
| GS | SS | RG | 50388X | XL-31 -ML-2002-P- 553-A | 553 | 1 |

Legend

- MILE POST
- 0.1 MILE TICK MARK
- VALVE
- KEYSTONE XL PROJECT
- PERMANENT EASEMENT
- TEMPORARY EASEMENT
- EXTRA WORKSPACE
- ACCESS ROAD
- TRANSMISSION LINE
- PUMP STATION
- STAGING AREA
- PIPE YARD
- CONTRACTOR YARD
- WATER BODY
- WETLAND
- COUNTY LINE
- SECTION LINE

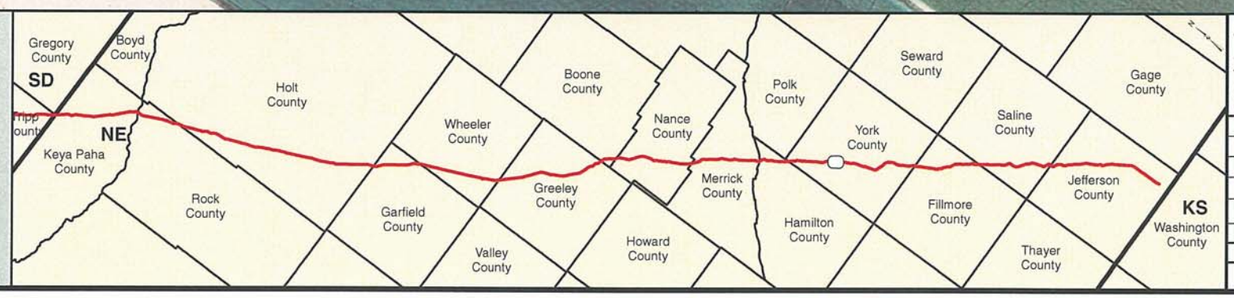


PREPARED BY:
**TROW ENGINEERING CONSULTANTS INC.**
1300 Metropolitan Boulevard, Suite 200
Tallahassee, Florida , USA 32308
Phone: 1-850-385-5441
Fax: 1-850-385-5523
Trow

| NO. | REVISION | DATE |
|---|---|---|
| | | |
| | | |
| | | |
| 1 | ISSUED FOR SUPPLEMENTAL U.S. DEPT. OF STATE FILING (2.15.09 CL) | 7.6.09 |
| 0 | ISSUED FOR UNITED STATES DEPARTMENT OF STATE (7.31.08 CL) | 11.19.08 |

ConocoPhillips

TransCanada
In business to deliver

KEYSTONE XL PROJECT
ROUTE SHEETS
MORGAN, MONTANA TO STEELE CITY, NEBRASKA
YORK COUNTY, NEBRASKA

MAP PARAMETERS
PROJECTION: NAD83, UTM:14N
SCALE: 1: 6000 ; 1" = 500'

| DRAWN BY | CHECKED BY | APPROVED BY | PROJECT: | DRAWING NUMBER | SHEET | REV. |
|---|---|---|---|---|---|---|
| GS | SS | RG | 50388X | XL-31 -ML-2002-P- 554-A | 554 | 1 |

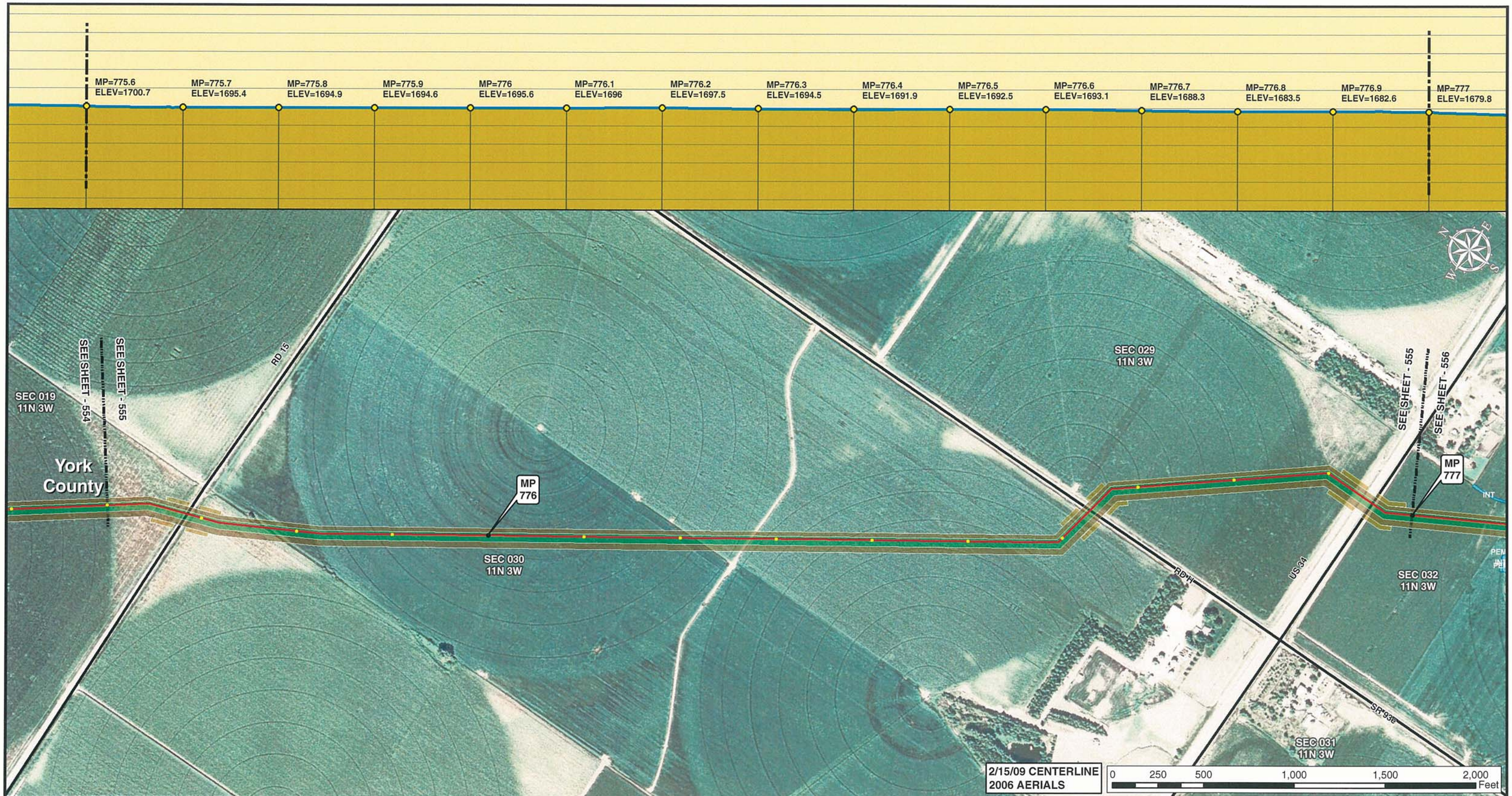


Legend

- MILE POST
- 0.1 MILE TICK MARK
- VALVE
- KEYSTONE XL PROJECT
- PERMANENT EASEMENT
- TEMPORARY EASEMENT
- EXTRA WORKSPACE
- ACCESS ROAD
- TRANSMISSION LINE
- PUMP STATION
- STAGING AREA
- PIPE YARD
- CONTRACTOR YARD
- WATER BODY
- WETLAND
- COUNTY LINE
- SECTION LINE

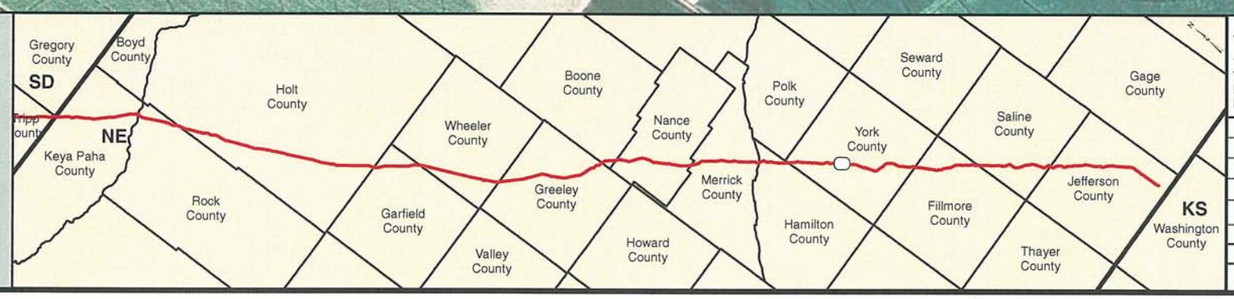


PREPARED BY:
**TROW ENGINEERING CONSULTANTS INC.**
1300 Metropolitan Boulevard, Suite 200
Tallahassee, Florida , USA 32308
Phone: 1-850-385-5441
Fax: 1-850-385-5523

Trow

| NO. | REVISION | DATE |
|---|---|---|
| | | |
| | | |
| | | |
| 1 | ISSUED FOR SUPPLEMENTAL U.S. DEPT. OF STATE FILING (2.15.09 CL) | 7.6.09 |
| 0 | ISSUED FOR UNITED STATES DEPARTMENT OF STATE (7.31.08 CL) | 11.19.08 |

ConocoPhillips

TransCanada
*In business to deliver*

KEYSTONE XL PROJECT
ROUTE SHEETS
MORGAN, MONTANA TO STEELE CITY, NEBRASKA
YORK COUNTY, NEBRASKA

MAP PARAMETERS
PROJECTION: NAD83, UTM:14N
SCALE: 1: 6000 ; 1" = 500'

| DRAWN BY | CHECKED BY | APPROVED BY | PROJECT: | DRAWING NUMBER | SHEET | REV. |
|---|---|---|---|---|---|---|
| GS | SS | RG | 50388X | XL-31 -ML-2002-P- 555-A | 555 | 1 |

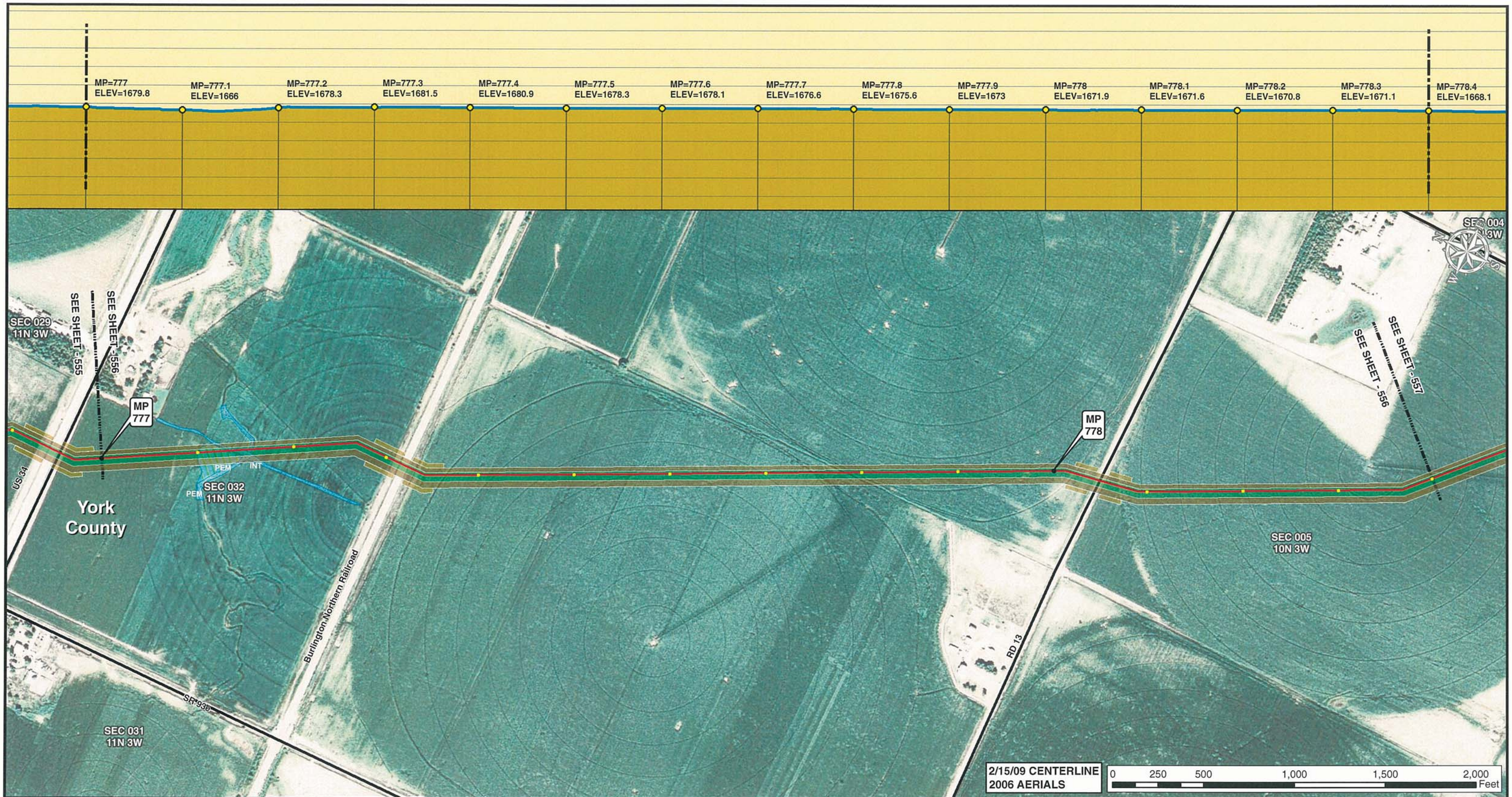


Legend

- MILE POST
- 0.1 MILE TICK MARK
- VALVE
- KEYSTONE XL PROJECT
- PERMANENT EASEMENT
- TEMPORARY EASEMENT
- EXTRA WORKSPACE
- ACCESS ROAD
- TRANSMISSION LINE
- PUMP STATION
- STAGING AREA
- PIPE YARD
- CONTRACTOR YARD
- WATER BODY
- WETLAND
- COUNTY LINE
- SECTION LINE

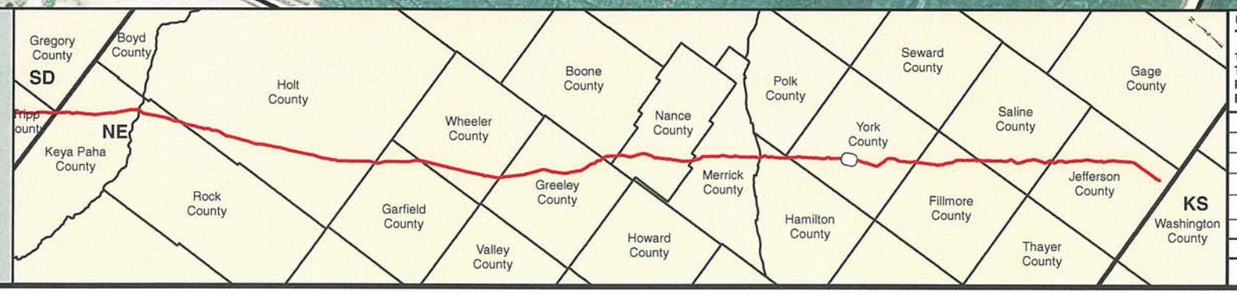


PREPARED BY:

**TROW ENGINEERING CONSULTANTS INC.**

1300 Metropolitan Boulevard, Suite 200
Tallahassee, Florida , USA 32308
Phone: 1-850-385-5441
Fax: 1-850-385-5523

Trow

ConocoPhillips

TransCanada
*In business to deliver*

| NO. | REVISION | DATE |
|---|---|---|
| | | |
| | | |
| | | |
| | | |
| 1 | ISSUED FOR SUPPLEMENTAL U.S. DEPT. OF STATE FILING (2.15.09 CL) | 7.6.09 |
| 0 | ISSUED FOR UNITED STATES DEPARTMENT OF STATE (7.31.08 CL) | 11.19.08 |

KEYSTONE XL PROJECT
ROUTE SHEETS
MORGAN, MONTANA TO STEELE CITY, NEBRASKA

YORK COUNTY, NEBRASKA

MAP PARAMETERS
PROJECTION: NAD83, UTM:14N
SCALE: 1: 6000 ; 1" = 500'

| DRAWN BY | CHECKED BY | APPROVED BY | PROJECT: | DRAWING NUMBER | SHEET | REV. |
|---|---|---|---|---|---|---|
| GS | SS | RG | 50388X | XL-31 -ML-2002-P- 556-A | 556 | 1 |

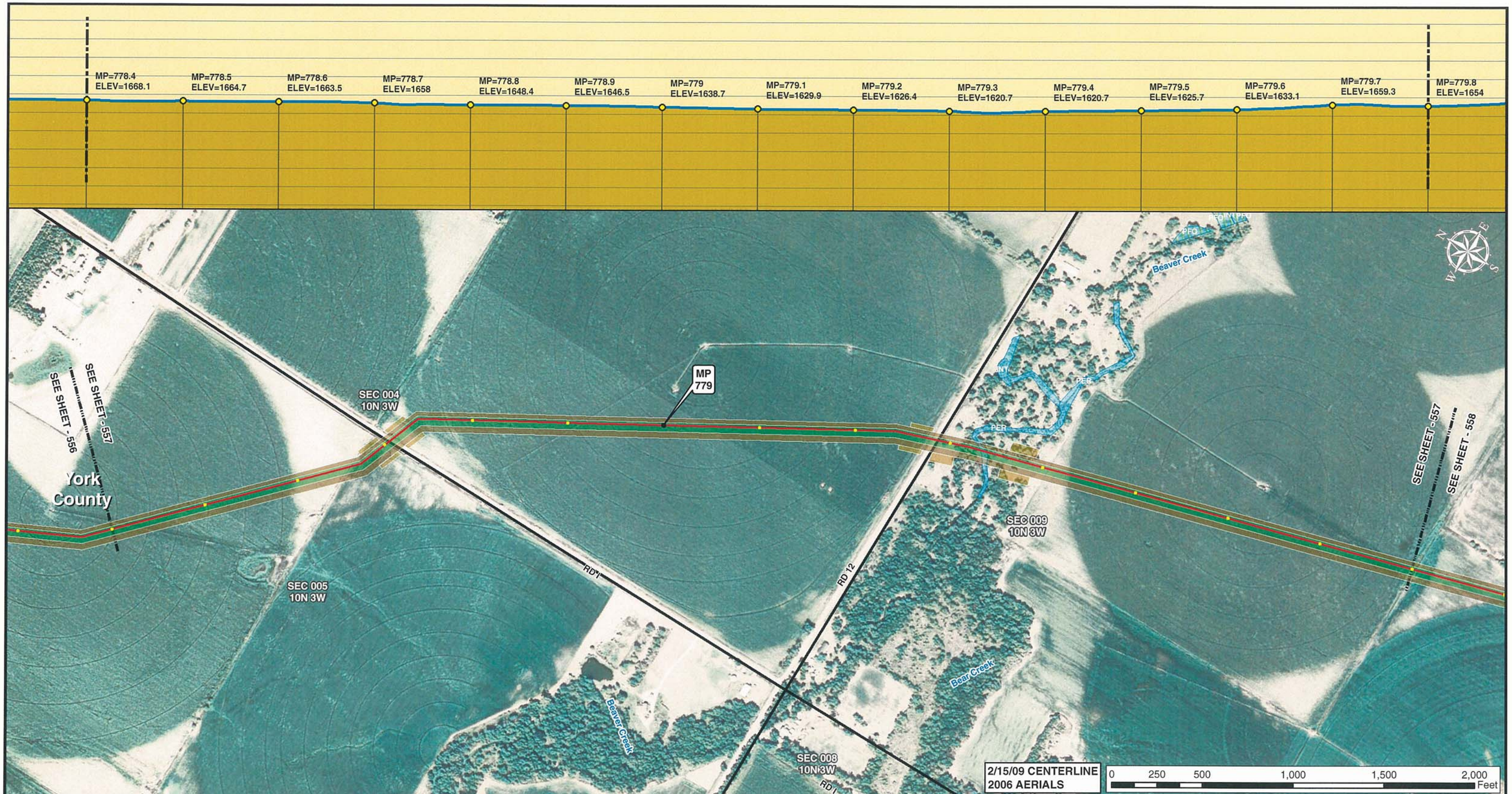


Legend

- MILE POST
- 0.1 MILE TICK MARK
- VALVE
- KEYSTONE XL PROJECT
- PERMANENT EASEMENT
- TEMPORARY EASEMENT
- EXTRA WORKSPACE
- ACCESS ROAD
- TRANSMISSION LINE
- PUMP STATION
- STAGING AREA
- PIPE YARD
- CONTRACTOR YARD
- WATER BODY
- WETLAND
- COUNTY LINE
- SECTION LINE

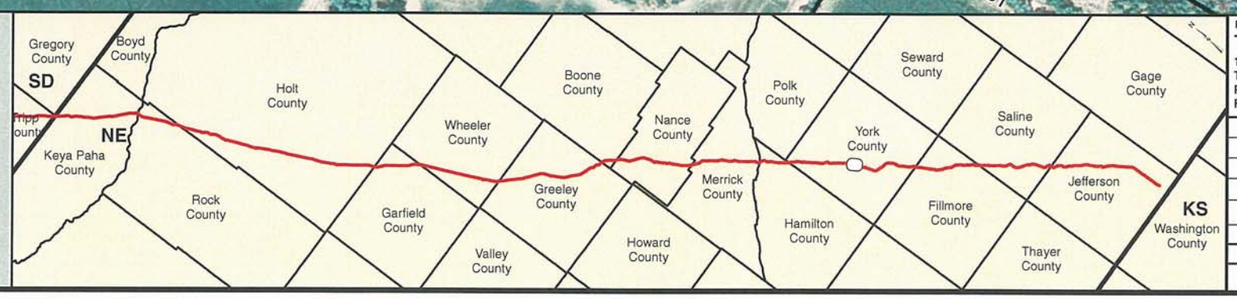


PREPARED BY:
**TROW ENGINEERING CONSULTANTS INC.**
1300 Metropolitan Boulevard, Suite 200
Tallahassee, Florida , USA 32308
Phone: 1-850-385-5441
Fax: 1-850-385-5523

Trow

ConocoPhillips | TransCanada — In business to deliver

| NO. | REVISION | DATE |
|---|---|---|
| | | |
| | | |
| | | |
| 1 | ISSUED FOR SUPPLEMENTAL U.S. DEPT. OF STATE FILING (2.15.09 CL) | 7.6.09 |
| 0 | ISSUED FOR UNITED STATES DEPARTMENT OF STATE (7.31.08 CL) | 11.19.08 |

KEYSTONE XL PROJECT
ROUTE SHEETS
MORGAN, MONTANA TO STEELE CITY, NEBRASKA
YORK COUNTY, NEBRASKA

MAP PARAMETERS
PROJECTION: NAD83, UTM:14N
SCALE: 1: 6000 ; 1" = 500'

| DRAWN BY | CHECKED BY | APPROVED BY | PROJECT: | DRAWING NUMBER | SHEET | REV. |
|---|---|---|---|---|---|---|
| GS | SS | RG | 50388X | XL-31-ML-2002-P-557-A | 557 | 1 |

Legend

- MILE POST
- 0.1 MILE TICK MARK
- VALVE
- KEYSTONE XL PROJECT
- PERMANENT EASEMENT
- TEMPORARY EASEMENT
- EXTRA WORKSPACE
- ACCESS ROAD
- TRANSMISSION LINE
- PUMP STATION
- STAGING AREA
- PIPE YARD
- CONTRACTOR YARD
- WATER BODY
- WETLAND
- COUNTY LINE
- SECTION LINE

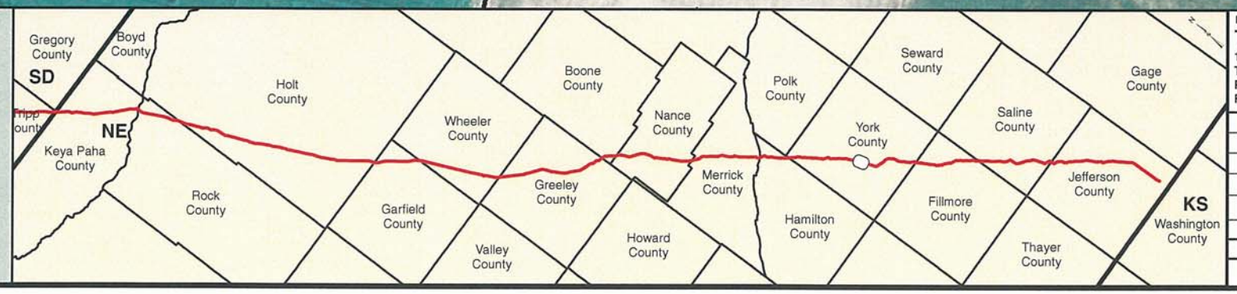


PREPARED BY:
**TROW ENGINEERING CONSULTANTS INC.**
1300 Metropolitan Boulevard, Suite 200
Tallahassee, Florida , USA 32308
Phone: 1-850-385-5441
Fax: 1-850-385-5523

Trow

ConocoPhillips | TransCanada — In business to deliver

| NO. | REVISION | DATE |
|---|---|---|
| | | |
| | | |
| | | |
| 1 | ISSUED FOR SUPPLEMENTAL U.S. DEPT. OF STATE FILING (2.15.09 CL) | 7.6.09 |
| 0 | ISSUED FOR UNITED STATES DEPARTMENT OF STATE (7.31.08 CL) | 11.19.08 |

KEYSTONE XL PROJECT
ROUTE SHEETS
MORGAN, MONTANA TO STEELE CITY, NEBRASKA
YORK COUNTY, NEBRASKA

MAP PARAMETERS
PROJECTION: NAD83, UTM:14N
SCALE: 1: 6000 ; 1" = 500'

| DRAWN BY | CHECKED BY | APPROVED BY | PROJECT: | DRAWING NUMBER | SHEET | REV. |
|---|---|---|---|---|---|---|
| GS | SS | RG | 50388X | XL-31 -ML-2002-P- 558-A | 558 | 1 |

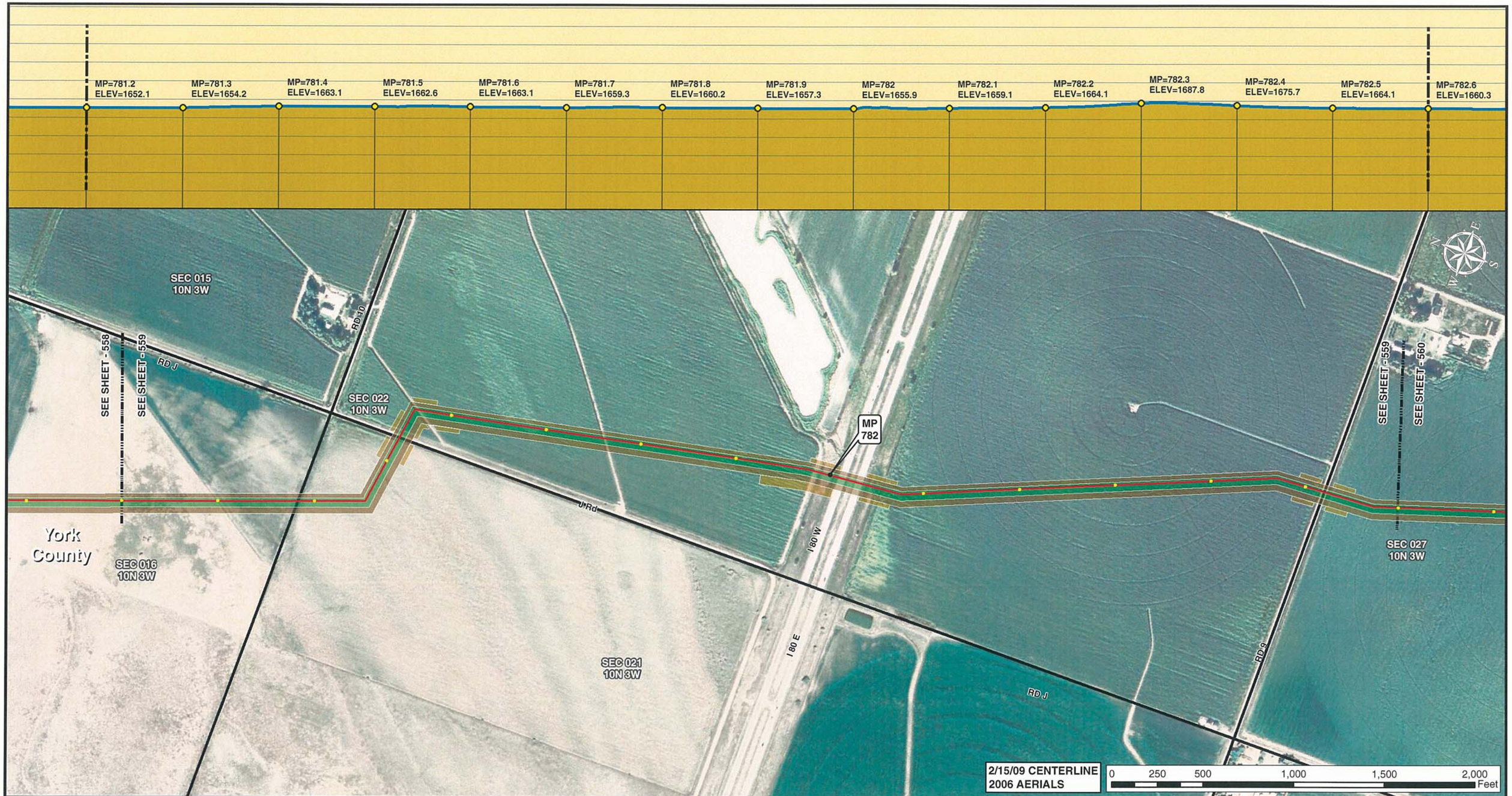


Legend

- MILE POST
- 0.1 MILE TICK MARK
- VALVE
- KEYSTONE XL PROJECT
- PERMANENT EASEMENT
- TEMPORARY EASEMENT
- EXTRA WORKSPACE
- ACCESS ROAD
- TRANSMISSION LINE
- PUMP STATION
- STAGING AREA
- PIPE YARD
- CONTRACTOR YARD
- WATER BODY
- WETLAND
- COUNTY LINE
- SECTION LINE

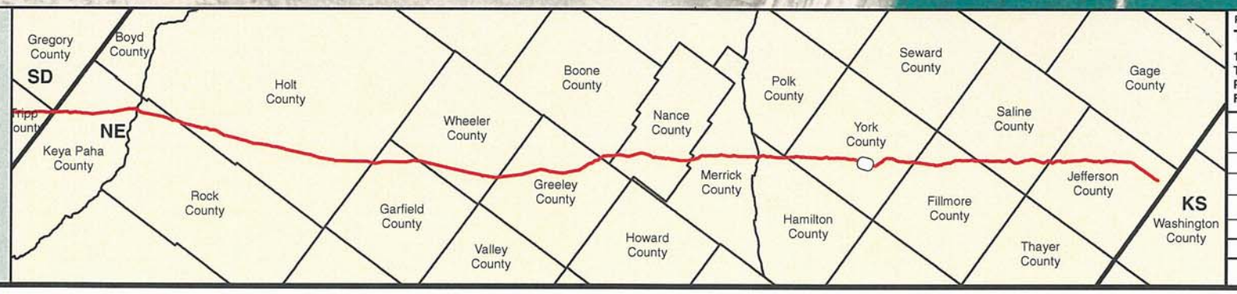


PREPARED BY:
**TROW ENGINEERING CONSULTANTS INC.**
1300 Metropolitan Boulevard, Suite 200
Tallahassee, Florida , USA 32308
Phone: 1-850-385-5441
Fax: 1-850-385-5523

Trow

ConocoPhillips | TransCanada — In business to deliver

| NO. | REVISION | DATE |
|---|---|---|
| | | |
| | | |
| | | |
| 1 | ISSUED FOR SUPPLEMENTAL U.S. DEPT. OF STATE FILING (2.15.09 CL) | 7.6.09 |
| 0 | ISSUED FOR UNITED STATES DEPARTMENT OF STATE (7.31.08 CL) | 11.19.08 |

KEYSTONE XL PROJECT
ROUTE SHEETS
MORGAN, MONTANA TO STEELE CITY, NEBRASKA
YORK COUNTY, NEBRASKA

MAP PARAMETERS
PROJECTION: NAD83, UTM:14N
SCALE: 1: 6000 ; 1" = 500'

| DRAWN BY | CHECKED BY | APPROVED BY | PROJECT: | DRAWING NUMBER | SHEET | REV. |
|---|---|---|---|---|---|---|
| GS | SS | RG | 50388X | XL-31-ML-2002-P-559-A | 559 | 1 |

Legend

- MILE POST
- 0.1 MILE TICK MARK
- VALVE
- KEYSTONE XL PROJECT
- PERMANENT EASEMENT
- TEMPORARY EASEMENT
- EXTRA WORKSPACE
- ACCESS ROAD
- TRANSMISSION LINE
- PUMP STATION
- STAGING AREA
- PIPE YARD
- CONTRACTOR YARD
- WATER BODY
- WETLAND
- COUNTY LINE
- SECTION LINE

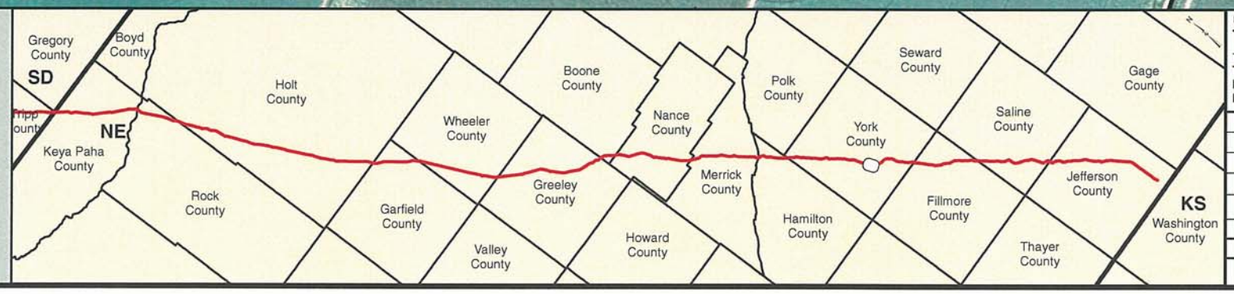


PREPARED BY:
**TROW ENGINEERING CONSULTANTS INC.**
1300 Metropolitan Boulevard, Suite 200
Tallahassee, Florida , USA 32308
Phone: 1-850-385-5441
Fax: 1-850-385-5523

Trow

ConocoPhillips | TransCanada — In business to deliver

| NO. | REVISION | DATE |
|---|---|---|
| | | |
| | | |
| | | |
| 1 | ISSUED FOR SUPPLEMENTAL U.S. DEPT. OF STATE FILING (2.15.09 CL) | 7.6.09 |
| 0 | ISSUED FOR UNITED STATES DEPARTMENT OF STATE (7.31.08 CL) | 11.19.08 |

KEYSTONE XL PROJECT
ROUTE SHEETS
MORGAN, MONTANA TO STEELE CITY, NEBRASKA
YORK COUNTY, NEBRASKA

MAP PARAMETERS
PROJECTION: NAD83, UTM:14N
SCALE: 1: 6000 ; 1" = 500'

| DRAWN BY | CHECKED BY | APPROVED BY | PROJECT: | DRAWING NUMBER | SHEET | REV. |
|---|---|---|---|---|---|---|
| GS | SS | RG | 50388X | XL-31-ML-2002-P-560-A | 560 | 1 |

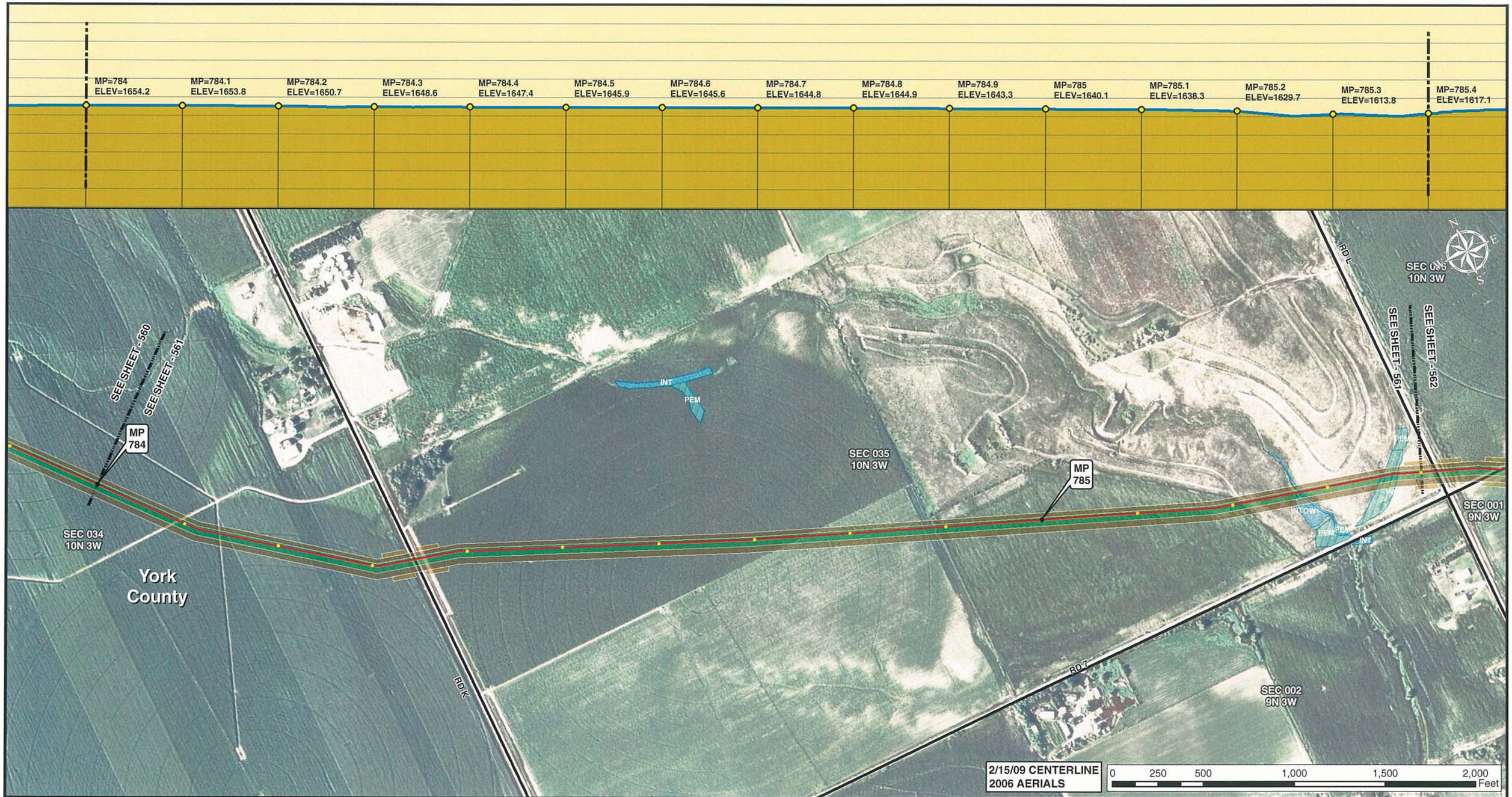


Legend

- MILE POST
- 0.1 MILE TICK MARK
- VALVE
- KEYSTONE XL PROJECT
- PERMANENT EASEMENT
- TEMPORARY EASEMENT
- EXTRA WORKSPACE
- ACCESS ROAD
- TRANSMISSION LINE
- PUMP STATION
- STAGING AREA
- PIPE YARD
- CONTRACTOR YARD
- WATER BODY
- WETLAND
- COUNTY LINE
- SECTION LINE

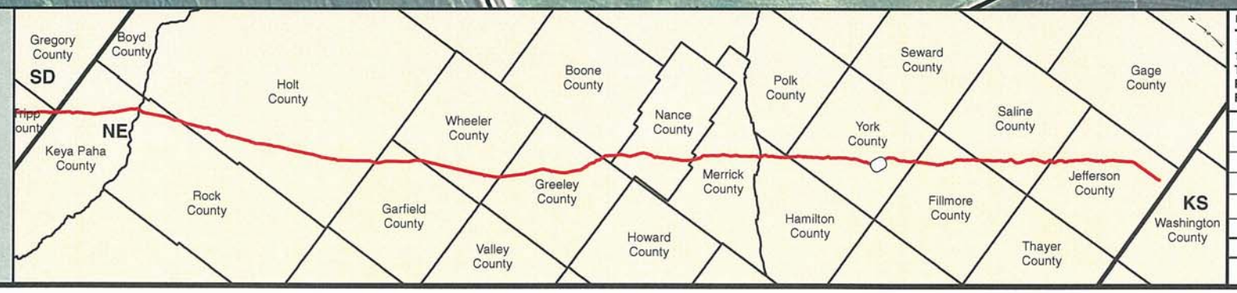


PREPARED BY:
TROW ENGINEERING CONSULTANTS INC.
1300 Metropolitan Boulevard, Suite 200
Tallahassee, Florida , USA 32308
Phone: 1-850-385-5441
Fax: 1-850-385-5523
Trow

| NO. | REVISION | DATE |
|---|---|---|
| | | |
| | | |
| | | |
| 1 | ISSUED FOR SUPPLEMENTAL U.S. DEPT. OF STATE FILING (2.15.09 CL) | 7.6.09 |
| 0 | ISSUED FOR UNITED STATES DEPARTMENT OF STATE (7.31.08 CL) | 11.19.08 |

ConocoPhillips

TransCanada
In business to deliver

KEYSTONE XL PROJECT
ROUTE SHEETS
MORGAN, MONTANA TO STEELE CITY, NEBRASKA
YORK COUNTY, NEBRASKA

MAP PARAMETERS
PROJECTION: NAD83, UTM:14N
SCALE: 1: 6000 ; 1" = 500'

| DRAWN BY | CHECKED BY | APPROVED BY | PROJECT: | DRAWING NUMBER | SHEET | REV. |
|---|---|---|---|---|---|---|
| GS | SS | RG | 50388X | XL-31-ML-2002-P-561-A | 561 | 1 |

Legend

- MILE POST
- 0.1 MILE TICK MARK
- VALVE
- KEYSTONE XL PROJECT
- PERMANENT EASEMENT
- TEMPORARY EASEMENT
- EXTRA WORKSPACE
- ACCESS ROAD
- TRANSMISSION LINE
- PUMP STATION
- STAGING AREA
- PIPE YARD
- CONTRACTOR YARD
- WATER BODY
- WETLAND
- COUNTY LINE
- SECTION LINE

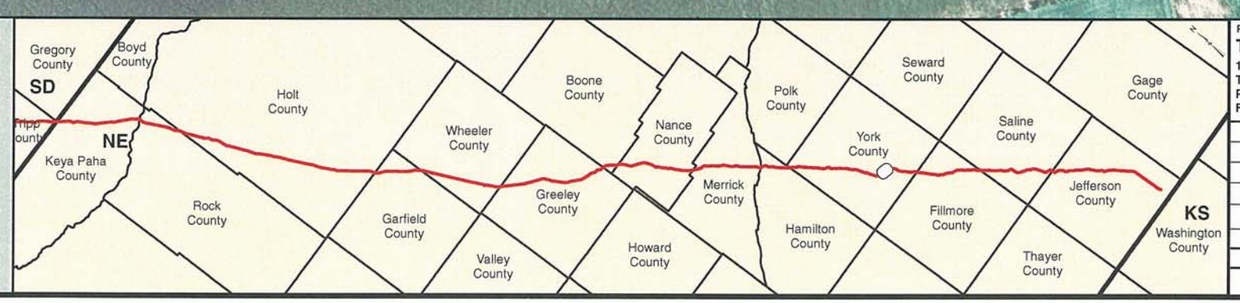


PREPARED BY:
**TROW ENGINEERING CONSULTANTS INC.**
1300 Metropolitan Boulevard, Suite 200
Tallahassee, Florida , USA 32308
Phone: 1-850-385-5441
Fax: 1-850-385-5523

Trow

ConocoPhillips | TransCanada — In business to deliver

| NO. | REVISION | DATE |
|---|---|---|
| | | |
| | | |
| | | |
| 1 | ISSUED FOR SUPPLEMENTAL U.S. DEPT. OF STATE FILING (2.15.09 CL) | 7.6.09 |
| 0 | ISSUED FOR UNITED STATES DEPARTMENT OF STATE (7.31.08 CL) | 11.19.08 |

KEYSTONE XL PROJECT
ROUTE SHEETS
MORGAN, MONTANA TO STEELE CITY, NEBRASKA
YORK COUNTY, NEBRASKA

MAP PARAMETERS
PROJECTION: NAD83, UTM:14N
SCALE: 1: 6000 ; 1" = 500'

| DRAWN BY | CHECKED BY | APPROVED BY | PROJECT: | DRAWING NUMBER | SHEET | REV. |
|---|---|---|---|---|---|---|
| GS | SS | RG | 50388X | XL-31 -ML-2002-P- 562-A | 562 | 1 |

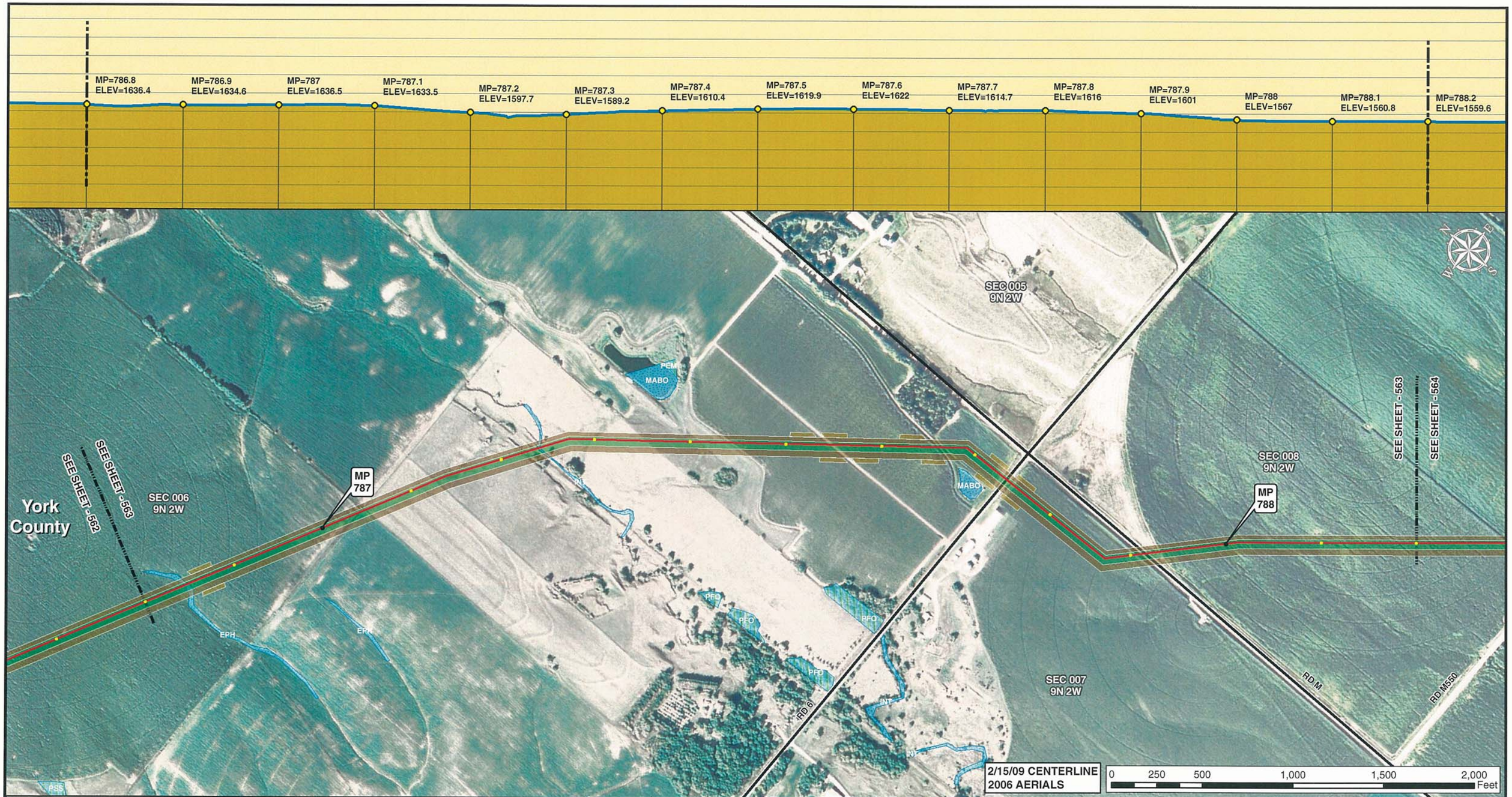


Legend

- MILE POST
- 0.1 MILE TICK MARK
- VALVE
- KEYSTONE XL PROJECT
- PERMANENT EASEMENT
- TEMPORARY EASEMENT
- EXTRA WORKSPACE
- ACCESS ROAD
- TRANSMISSION LINE
- PUMP STATION
- STAGING AREA
- PIPE YARD
- CONTRACTOR YARD
- WATER BODY
- WETLAND
- COUNTY LINE
- SECTION LINE

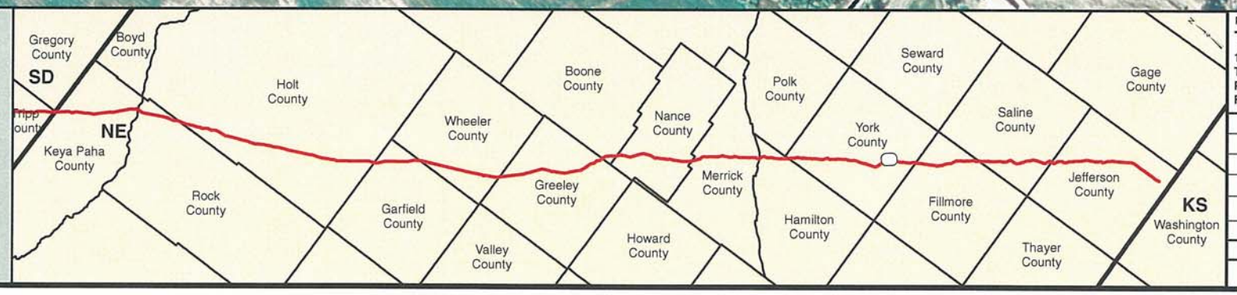


PREPARED BY:
TROW ENGINEERING CONSULTANTS INC.
1300 Metropolitan Boulevard, Suite 200
Tallahassee, Florida , USA 32308
Phone: 1-850-385-5441
Fax: 1-850-385-5523

Trow

ConocoPhillips

TransCanada
In business to deliver

| NO. | REVISION | DATE |
|---|---|---|
| | | |
| | | |
| | | |
| 1 | ISSUED FOR SUPPLEMENTAL U.S. DEPT. OF STATE FILING (2.15.09 CL) | 7.6.09 |
| 0 | ISSUED FOR UNITED STATES DEPARTMENT OF STATE (7.31.08 CL) | 11.19.08 |

KEYSTONE XL PROJECT
ROUTE SHEETS
MORGAN, MONTANA TO STEELE CITY, NEBRASKA
YORK COUNTY, NEBRASKA

MAP PARAMETERS
PROJECTION: NAD83, UTM:14N
SCALE: 1: 6000 ; 1" = 500'

| DRAWN BY | CHECKED BY | APPROVED BY | PROJECT: | DRAWING NUMBER | SHEET | REV. |
|---|---|---|---|---|---|---|
| GS | SS | RG | 50388X | XL-31 -ML-2002-P- 563-A | 563 | 1 |

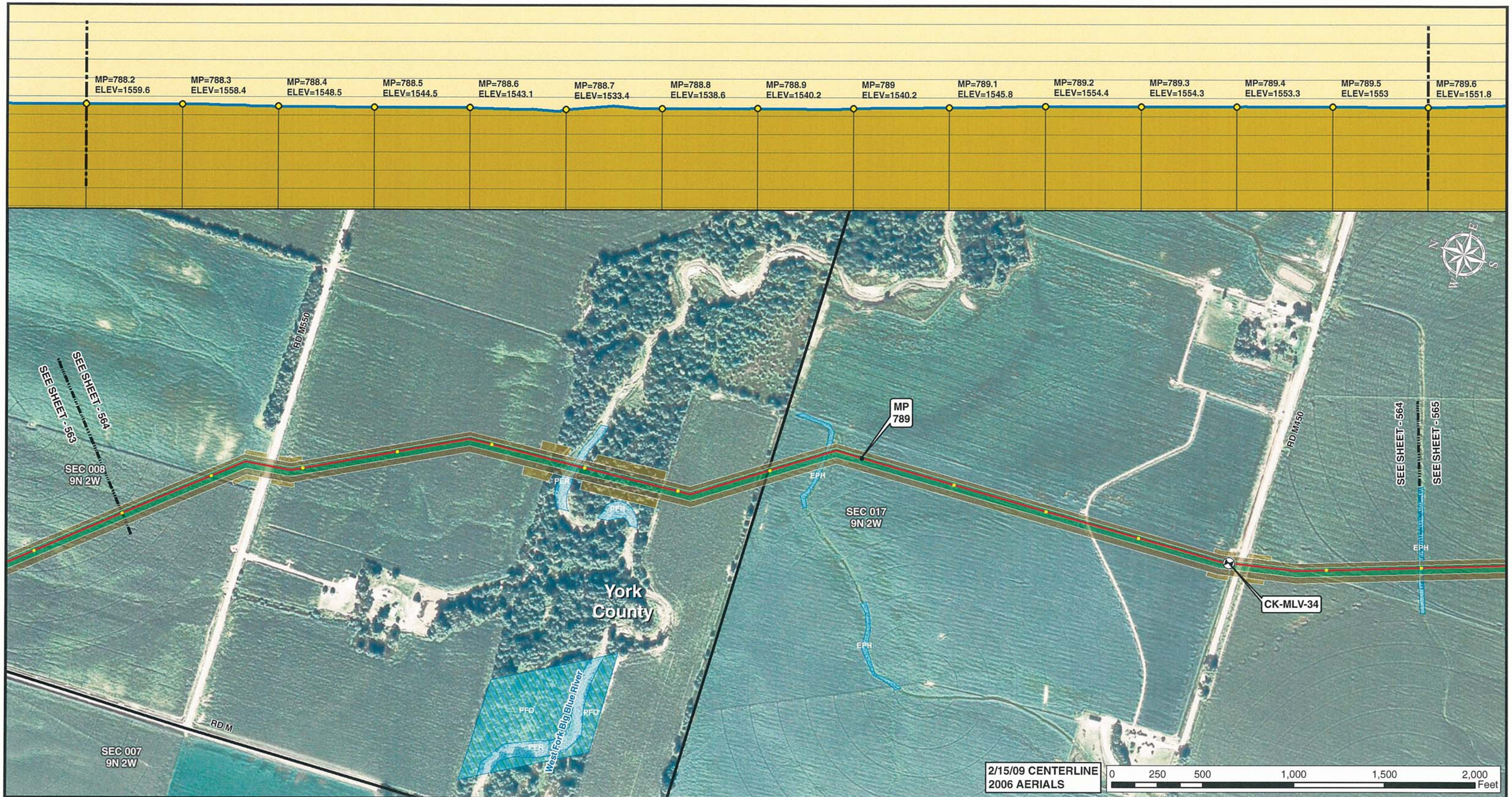


Legend

- MILE POST
- 0.1 MILE TICK MARK
- VALVE
- KEYSTONE XL PROJECT
- PERMANENT EASEMENT
- TEMPORARY EASEMENT
- EXTRA WORKSPACE
- ACCESS ROAD
- TRANSMISSION LINE
- PUMP STATION
- STAGING AREA
- PIPE YARD
- CONTRACTOR YARD
- WATER BODY
- WETLAND
- COUNTY LINE
- SECTION LINE

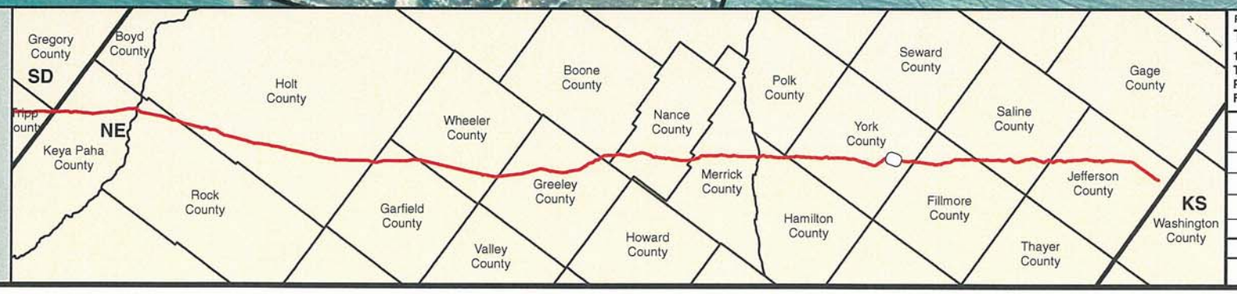


PREPARED BY:
**TROW ENGINEERING CONSULTANTS INC.**
1300 Metropolitan Boulevard, Suite 200
Tallahassee, Florida , USA 32308
Phone: 1-850-385-5441
Fax: 1-850-385-5523

Trow

ConocoPhillips | TransCanada — In business to deliver

| NO. | REVISION | DATE |
|---|---|---|
| | | |
| | | |
| | | |
| 1 | ISSUED FOR SUPPLEMENTAL U.S. DEPT. OF STATE FILING (2.15.09 CL) | 7.6.09 |
| 0 | ISSUED FOR UNITED STATES DEPARTMENT OF STATE (7.31.08 CL) | 11.19.08 |

KEYSTONE XL PROJECT
ROUTE SHEETS
MORGAN, MONTANA TO STEELE CITY, NEBRASKA
YORK COUNTY, NEBRASKA

MAP PARAMETERS
PROJECTION: NAD83, UTM:14N
SCALE: 1: 6000 ; 1" = 500'

| DRAWN BY | CHECKED BY | APPROVED BY | PROJECT: | DRAWING NUMBER | SHEET | REV. |
|---|---|---|---|---|---|---|
| GS | SS | RG | 50388X | XL-31 -ML-2002-P- 564-A | 564 | 1 |

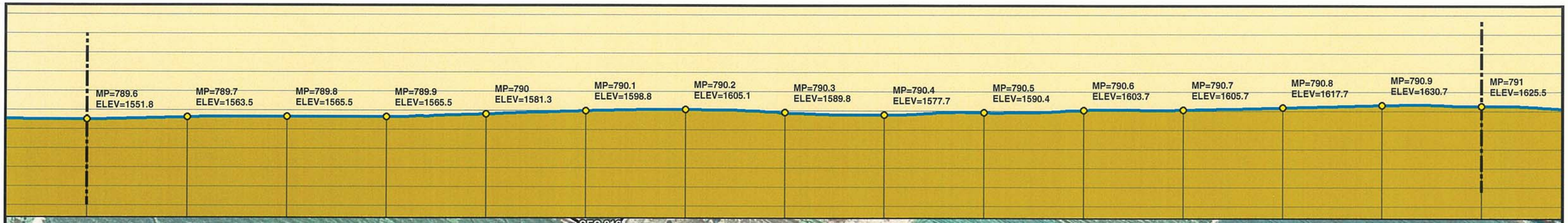

Legend

- MILE POST
- 0.1 MILE TICK MARK
- VALVE
- KEYSTONE XL PROJECT
- PERMANENT EASEMENT
- TEMPORARY EASEMENT
- EXTRA WORKSPACE
- ACCESS ROAD
- TRANSMISSION LINE
- PUMP STATION
- STAGING AREA
- PIPE YARD
- CONTRACTOR YARD
- WATER BODY
- WETLAND
- COUNTY LINE
- SECTION LINE

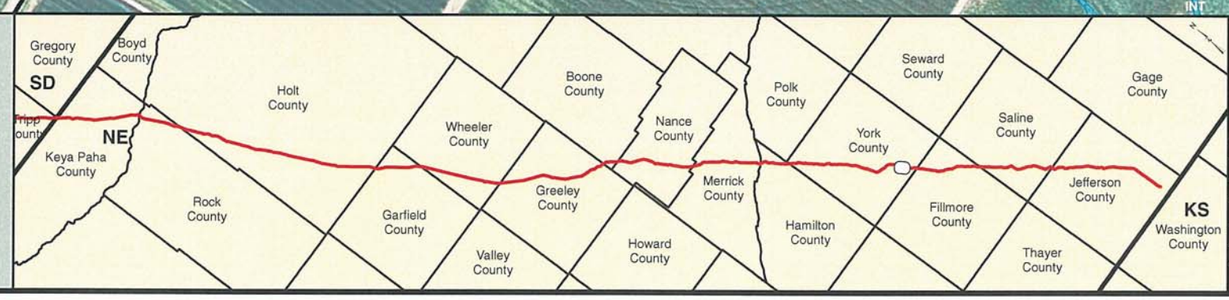


PREPARED BY:
TROW ENGINEERING CONSULTANTS INC.
1300 Metropolitan Boulevard, Suite 200
Tallahassee, Florida , USA 32308
Phone: 1-850-385-5441
Fax: 1-850-385-5523
Trow

ConocoPhillips

TransCanada
In business to deliver

| NO. | REVISION | DATE |
|---|---|---|
| | | |
| | | |
| | | |
| 1 | ISSUED FOR SUPPLEMENTAL U.S. DEPT. OF STATE FILING (2.15.09 CL) | 7.6.09 |
| 0 | ISSUED FOR UNITED STATES DEPARTMENT OF STATE (7.31.08 CL) | 11.19.08 |

KEYSTONE XL PROJECT
ROUTE SHEETS
MORGAN, MONTANA TO STEELE CITY, NEBRASKA
YORK COUNTY, NEBRASKA

MAP PARAMETERS
PROJECTION: NAD83, UTM:14N
SCALE: 1: 6000 ; 1" = 500'

| DRAWN BY | CHECKED BY | APPROVED BY | PROJECT: | DRAWING NUMBER | SHEET | REV. |
|---|---|---|---|---|---|---|
| GS | SS | RG | 50388X | XL-31-ML-2002-P-565-A | 565 | 1 |

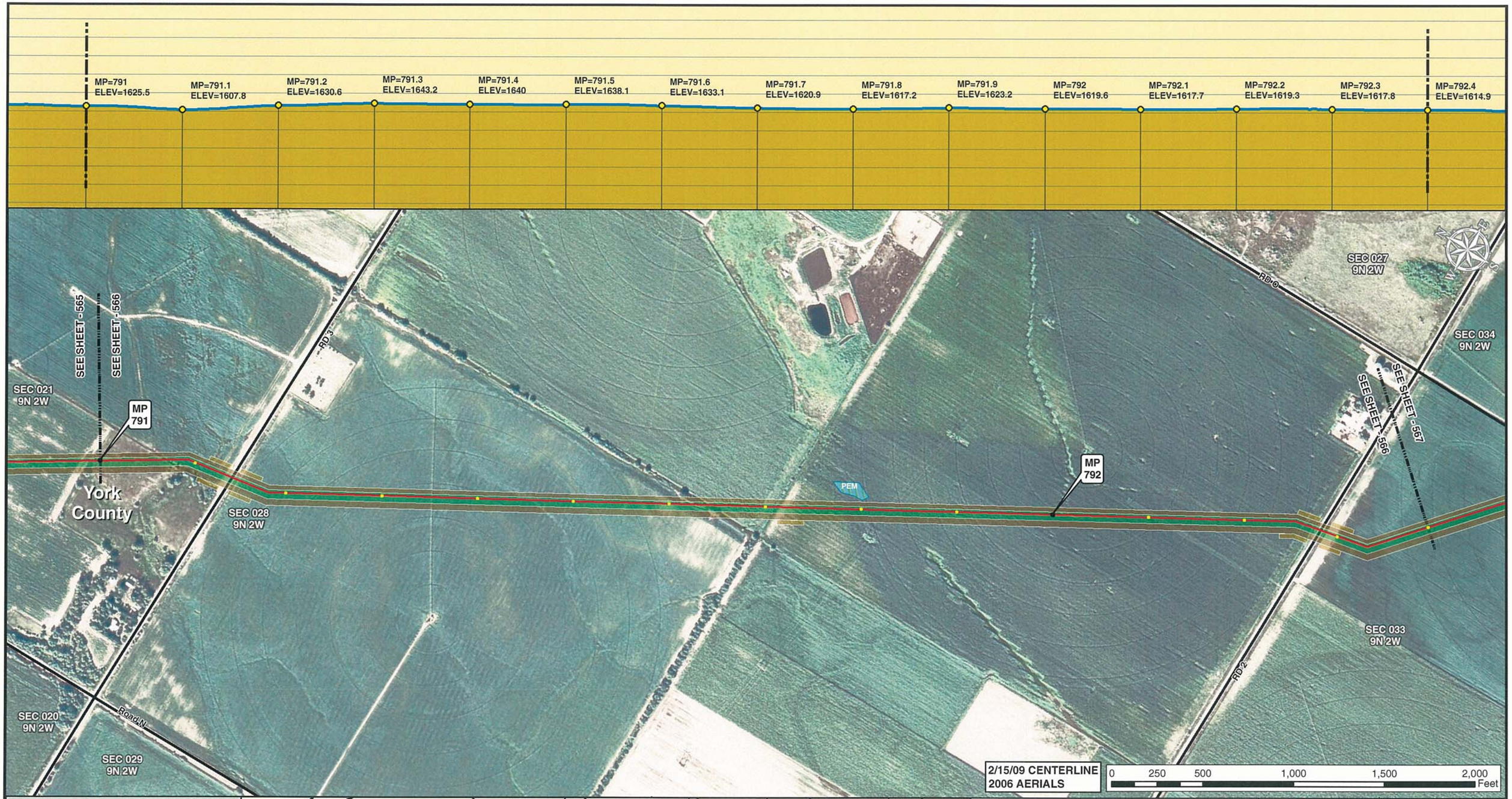


Legend

- MILE POST
- 0.1 MILE TICK MARK
- VALVE
- KEYSTONE XL PROJECT
- PERMANENT EASEMENT
- TEMPORARY EASEMENT
- EXTRA WORKSPACE
- ACCESS ROAD
- TRANSMISSION LINE
- PUMP STATION
- STAGING AREA
- PIPE YARD
- CONTRACTOR YARD
- WATER BODY
- WETLAND
- COUNTY LINE
- SECTION LINE

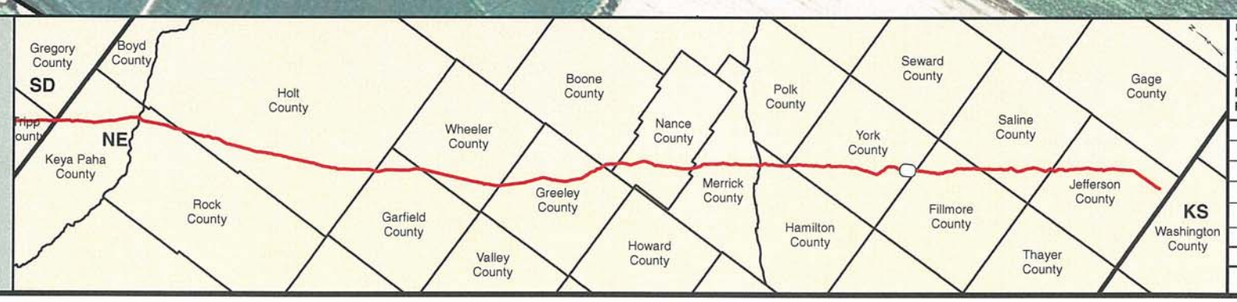


PREPARED BY:

**TROW ENGINEERING CONSULTANTS INC.**
1300 Metropolitan Boulevard, Suite 200
Tallahassee, Florida , USA 32308
Phone: 1-850-385-5441
Fax: 1-850-385-5523

Trow

ConocoPhillips | TransCanada — In business to deliver

| NO. | REVISION | DATE |
|---|---|---|
| | | |
| | | |
| | | |
| 1 | ISSUED FOR SUPPLEMENTAL U.S. DEPT. OF STATE FILING (2.15.09 CL) | 7.6.09 |
| 0 | ISSUED FOR UNITED STATES DEPARTMENT OF STATE (7.31.08 CL) | 11.19.08 |

KEYSTONE XL PROJECT
ROUTE SHEETS
MORGAN, MONTANA TO STEELE CITY, NEBRASKA
YORK COUNTY, NEBRASKA

MAP PARAMETERS
PROJECTION: NAD83, UTM:14N
SCALE: 1: 6000 ; 1" = 500'

| DRAWN BY | CHECKED BY | APPROVED BY | PROJECT: | DRAWING NUMBER | SHEET | REV. |
|---|---|---|---|---|---|---|
| GS | SS | RG | 50388X | XL-31-ML-2002-P-566-A | 566 | 1 |

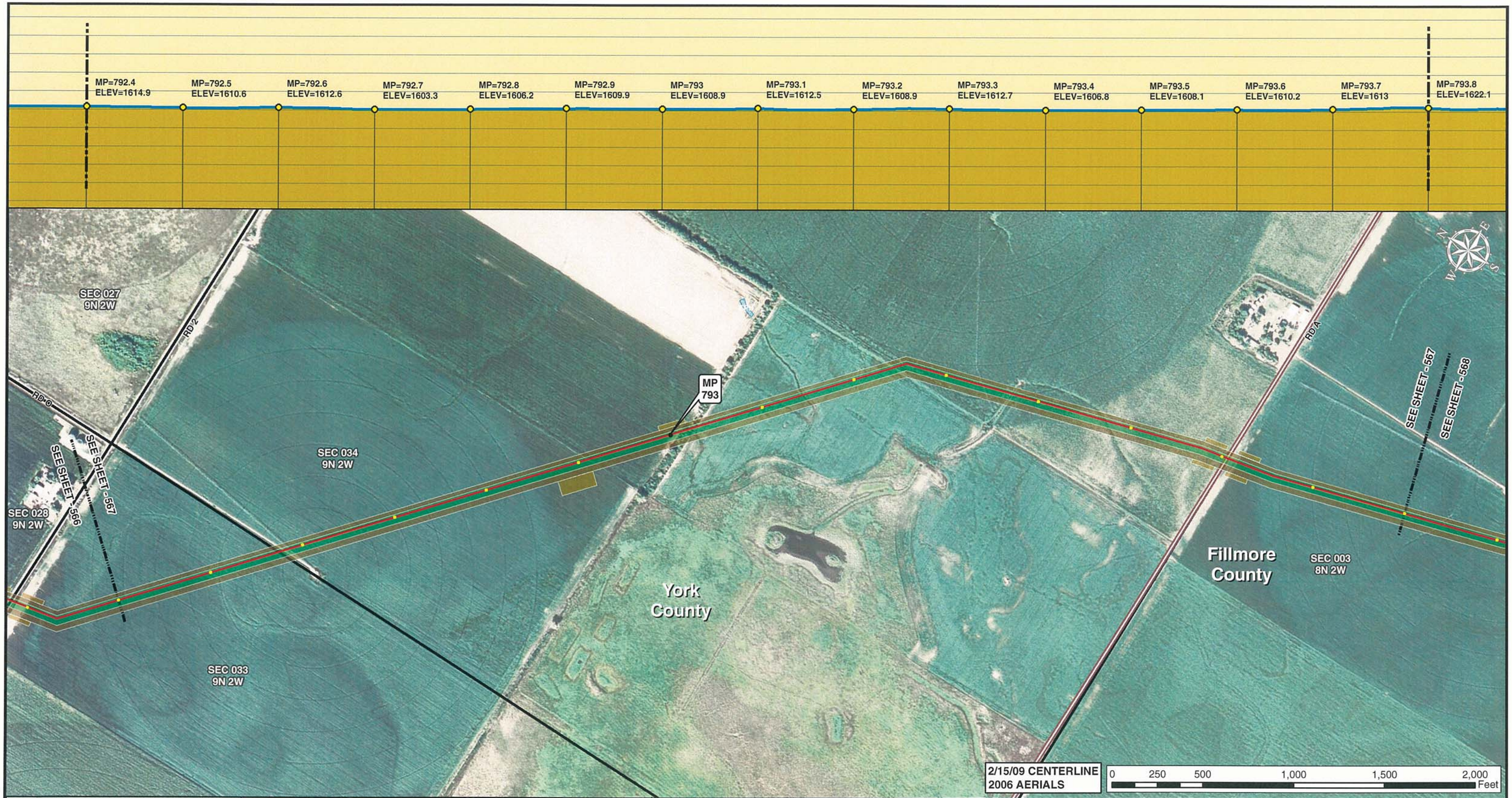


Legend

- MILE POST
- 0.1 MILE TICK MARK
- VALVE
- KEYSTONE XL PROJECT
- PERMANENT EASEMENT
- TEMPORARY EASEMENT
- EXTRA WORKSPACE
- ACCESS ROAD
- TRANSMISSION LINE
- PUMP STATION
- STAGING AREA
- PIPE YARD
- CONTRACTOR YARD
- WATER BODY
- WETLAND
- COUNTY LINE
- SECTION LINE

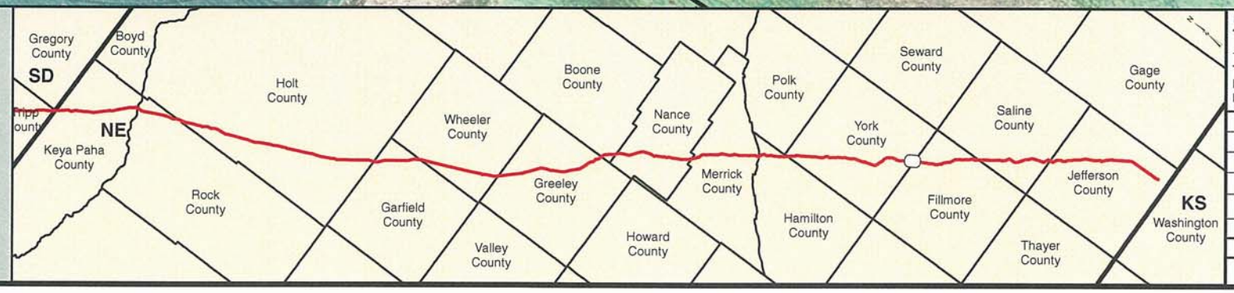


PREPARED BY:
**TROW ENGINEERING CONSULTANTS INC.**
1300 Metropolitan Boulevard, Suite 200
Tallahassee, Florida , USA 32308
Phone: 1-850-385-5441
Fax: 1-850-385-5523

Trow

ConocoPhillips

TransCanada
*In business to deliver*

| NO. | REVISION | DATE |
|---|---|---|
| | | |
| | | |
| | | |
| 1 | ISSUED FOR SUPPLEMENTAL U.S. DEPT. OF STATE FILING (2.15.09 CL) | 7.6.09 |
| 0 | ISSUED FOR UNITED STATES DEPARTMENT OF STATE (7.31.08 CL) | 11.19.08 |

KEYSTONE XL PROJECT
ROUTE SHEETS
MORGAN, MONTANA TO STEELE CITY, NEBRASKA
YORK COUNTY, NEBRASKA

MAP PARAMETERS
PROJECTION: NAD83, UTM:14N
SCALE: 1: 6000 ; 1" = 500'

| DRAWN BY | CHECKED BY | APPROVED BY | PROJECT: | DRAWING NUMBER | SHEET | REV. |
|---|---|---|---|---|---|---|
| GS | SS | RG | 50388X | XL-31 -ML-2002-P- 567 -A | 567 | 1 |

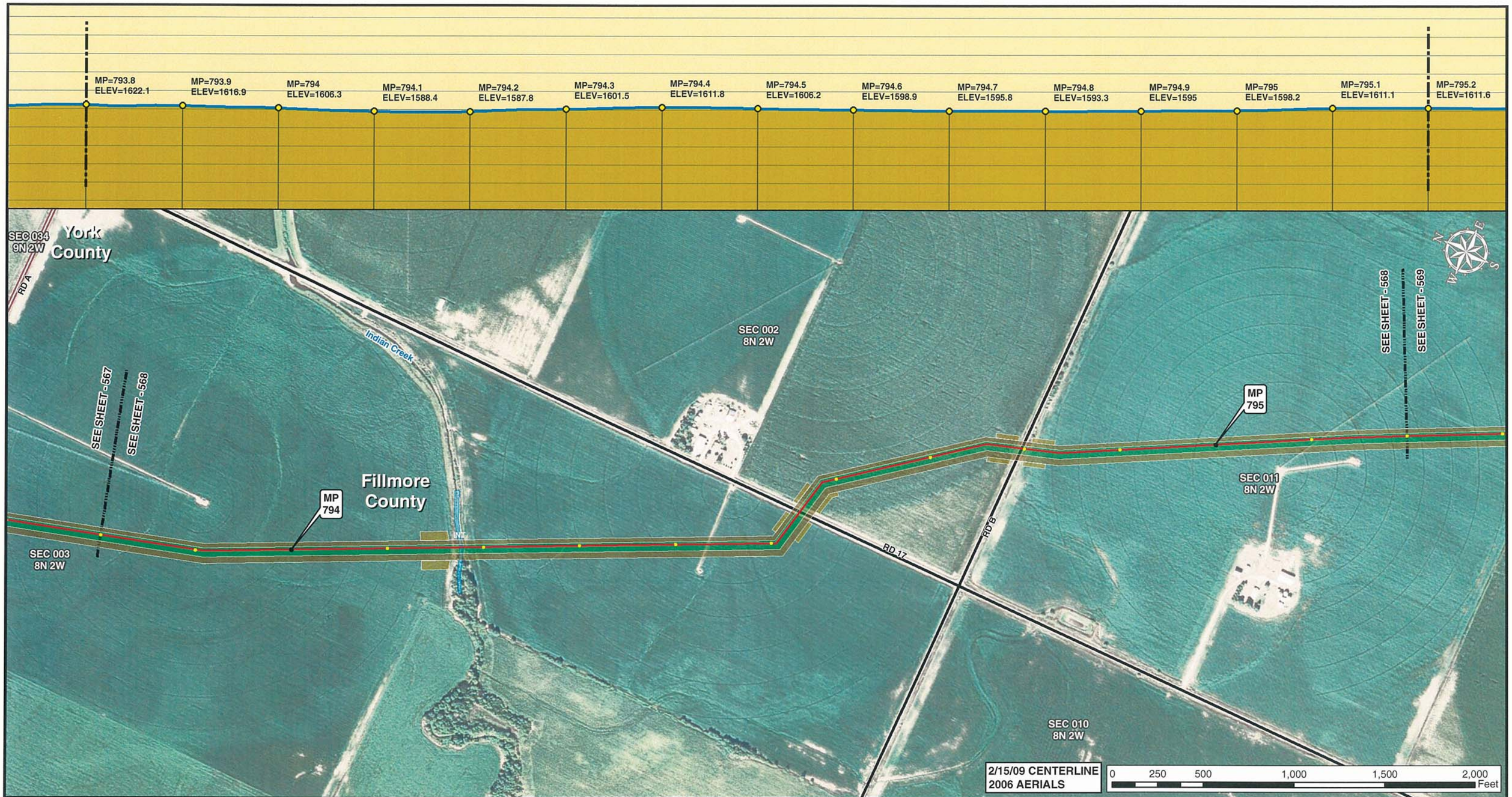


Legend

- MILE POST
- 0.1 MILE TICK MARK
- VALVE
- KEYSTONE XL PROJECT
- PERMANENT EASEMENT
- TEMPORARY EASEMENT
- EXTRA WORKSPACE
- ACCESS ROAD
- TRANSMISSION LINE
- PUMP STATION
- STAGING AREA
- PIPE YARD
- CONTRACTOR YARD
- WATER BODY
- WETLAND
- COUNTY LINE
- SECTION LINE

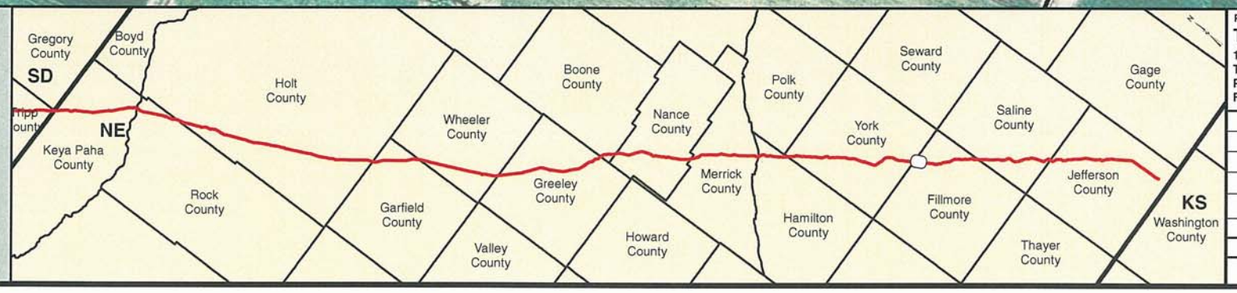


PREPARED BY:
**TROW ENGINEERING CONSULTANTS INC.**
1300 Metropolitan Boulevard, Suite 200
Tallahassee, Florida , USA 32308
Phone: 1-850-385-5441
Fax: 1-850-385-5523

Trow

| NO. | REVISION | DATE |
|---|---|---|
| | | |
| | | |
| | | |
| 1 | ISSUED FOR SUPPLEMENTAL U.S. DEPT. OF STATE FILING (2.15.09 CL) | 7.6.09 |
| 0 | ISSUED FOR UNITED STATES DEPARTMENT OF STATE (7.31.08 CL) | 11.19.08 |

ConocoPhillips

TransCanada
*In business to deliver*

KEYSTONE XL PROJECT
ROUTE SHEETS
MORGAN, MONTANA TO STEELE CITY, NEBRASKA
FILLMORE COUNTY, NEBRASKA

MAP PARAMETERS
PROJECTION: NAD83, UTM:14N
SCALE: 1: 6000 ; 1" = 500'

| DRAWN BY | CHECKED BY | APPROVED BY | PROJECT: | DRAWING NUMBER | SHEET | REV. |
|---|---|---|---|---|---|---|
| GS | SS | RG | 50388X | XL-31 -ML-2002-P- 568-A | 568 | 1 |

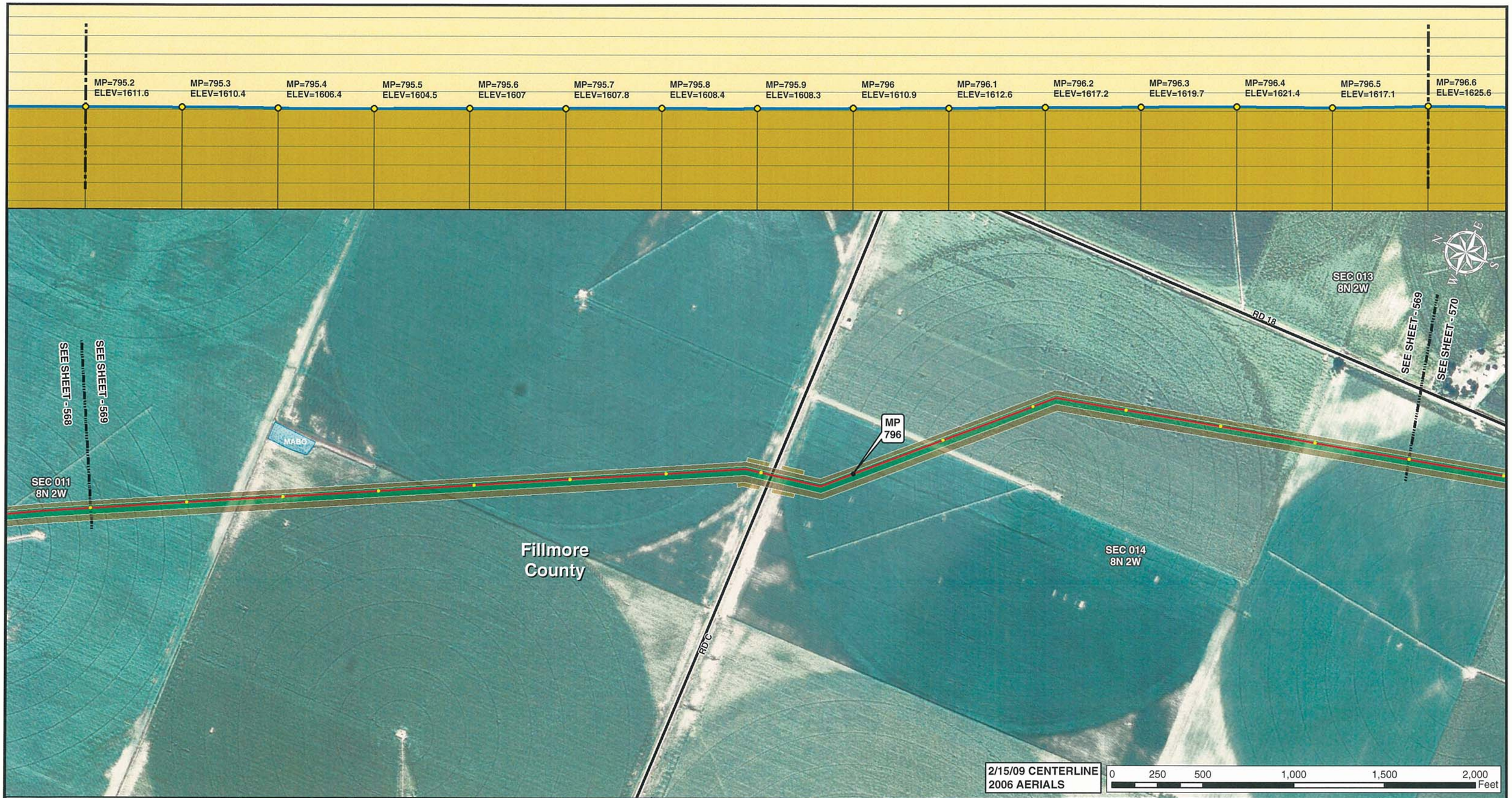


Legend

- MILE POST
- 0.1 MILE TICK MARK
- VALVE
- KEYSTONE XL PROJECT
- PERMANENT EASEMENT
- TEMPORARY EASEMENT
- EXTRA WORKSPACE
- ACCESS ROAD
- TRANSMISSION LINE
- PUMP STATION
- STAGING AREA
- PIPE YARD
- CONTRACTOR YARD
- WATER BODY
- WETLAND
- COUNTY LINE
- SECTION LINE

PREPARED BY:

**TROW ENGINEERING CONSULTANTS INC.**
1300 Metropolitan Boulevard, Suite 200
Tallahassee, Florida , USA 32308
Phone: 1-850-385-5441
Fax: 1-850-385-5523

Trow

ConocoPhillips | TransCanada — In business to deliver

| NO. | REVISION | DATE |
|---|---|---|
| | | |
| | | |
| | | |
| 1 | ISSUED FOR SUPPLEMENTAL U.S. DEPT. OF STATE FILING (2.15.09 CL) | 7.6.09 |
| 0 | ISSUED FOR UNITED STATES DEPARTMENT OF STATE (7.31.08 CL) | 11.19.08 |

KEYSTONE XL PROJECT
ROUTE SHEETS
MORGAN, MONTANA TO STEELE CITY, NEBRASKA
FILLMORE COUNTY, NEBRASKA

MAP PARAMETERS
PROJECTION: NAD83, UTM:14N
SCALE: 1: 6000 ; 1" = 500'

| DRAWN BY | CHECKED BY | APPROVED BY | PROJECT: | DRAWING NUMBER | SHEET | REV. |
|---|---|---|---|---|---|---|
| GS | SS | RG | 50388X | XL-31 -ML-2002-P- 569-A | 569 | 1 |

Legend

- MILE POST
- 0.1 MILE TICK MARK
- VALVE
- KEYSTONE XL PROJECT
- PERMANENT EASEMENT
- TEMPORARY EASEMENT
- EXTRA WORKSPACE
- ACCESS ROAD
- TRANSMISSION LINE
- PUMP STATION
- STAGING AREA
- PIPE YARD
- CONTRACTOR YARD
- WATER BODY
- WETLAND
- COUNTY LINE
- SECTION LINE

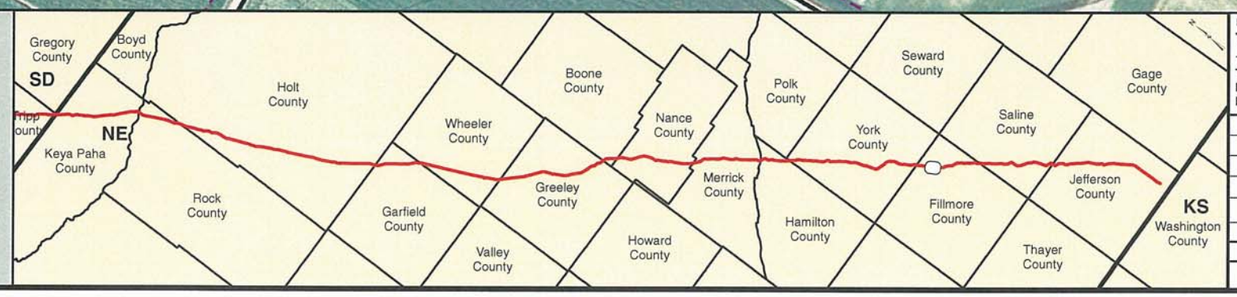


PREPARED BY:
**TROW ENGINEERING CONSULTANTS INC.**
1300 Metropolitan Boulevard, Suite 200
Tallahassee, Florida , USA 32308
Phone: 1-850-385-5441
Fax: 1-850-385-5523

Trow

| NO. | REVISION | DATE |
|---|---|---|
| | | |
| | | |
| | | |
| | | |
| 1 | ISSUED FOR SUPPLEMENTAL U.S. DEPT. OF STATE FILING (2.15.09 CL) | 7.6.09 |
| 0 | ISSUED FOR UNITED STATES DEPARTMENT OF STATE (7.31.08 CL) | 11.19.08 |

ConocoPhillips

TransCanada
*In business to deliver*

KEYSTONE XL PROJECT
ROUTE SHEETS
MORGAN, MONTANA TO STEELE CITY, NEBRASKA
FILLMORE COUNTY, NEBRASKA

MAP PARAMETERS
PROJECTION: NAD83, UTM:14N
SCALE: 1: 6000 ; 1" = 500'

| DRAWN BY | CHECKED BY | APPROVED BY | PROJECT: | DRAWING NUMBER | SHEET | REV. |
|---|---|---|---|---|---|---|
| GS | SS | RG | 50388X | XL-31-ML-2002-P-570-A | 570 | 1 |

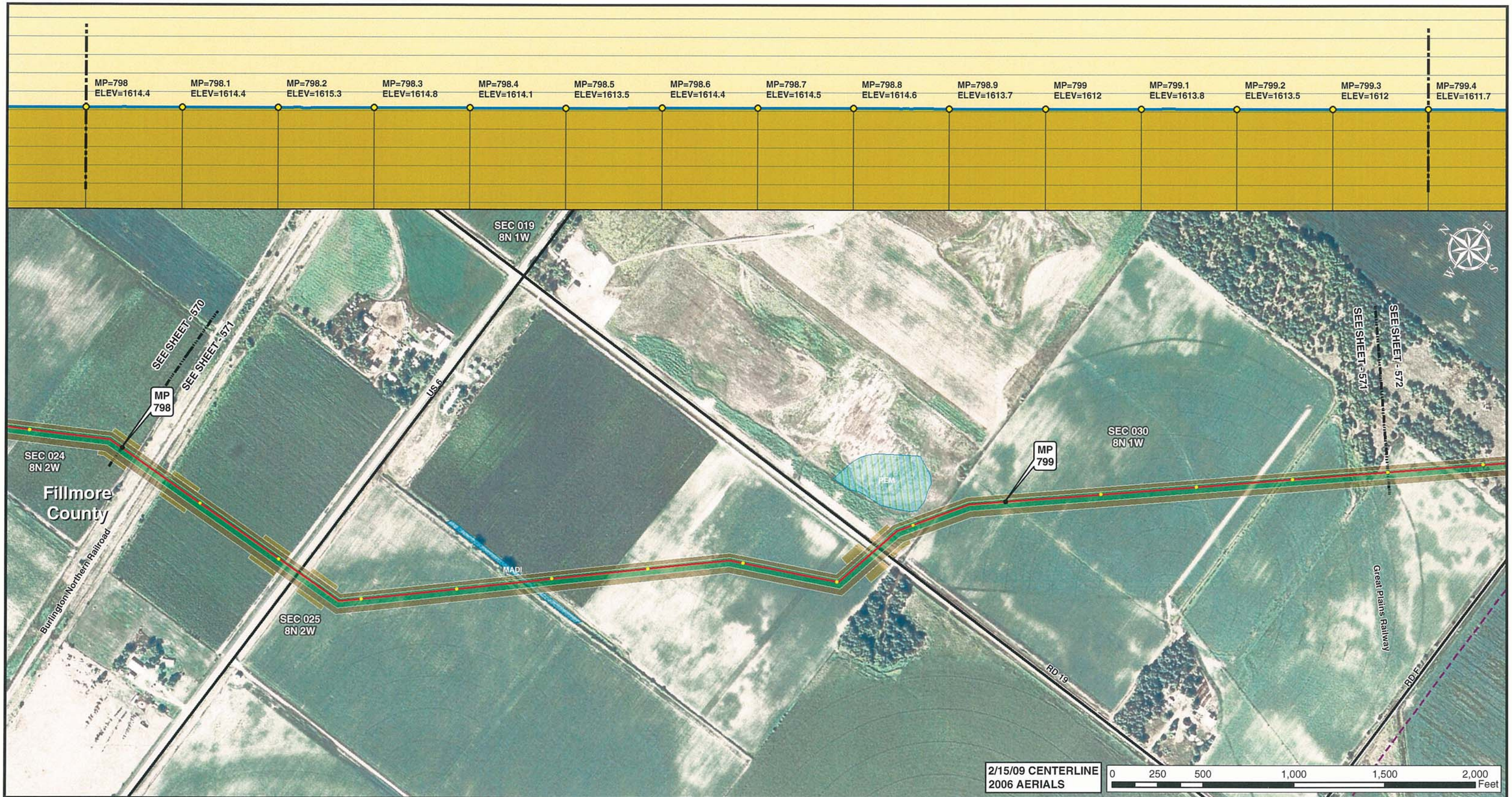


Legend

- MILE POST
- 0.1 MILE TICK MARK
- VALVE
- KEYSTONE XL PROJECT
- PERMANENT EASEMENT
- TEMPORARY EASEMENT
- EXTRA WORKSPACE
- ACCESS ROAD
- TRANSMISSION LINE
- PUMP STATION
- STAGING AREA
- PIPE YARD
- CONTRACTOR YARD
- WATER BODY
- WETLAND
- COUNTY LINE
- SECTION LINE

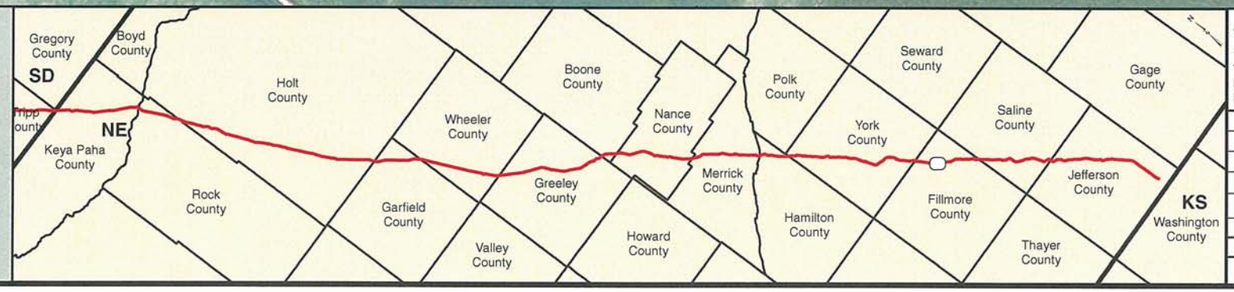


PREPARED BY:
**TROW ENGINEERING CONSULTANTS INC.**
1300 Metropolitan Boulevard, Suite 200
Tallahassee, Florida , USA 32308
Phone: 1-850-385-5441
Fax: 1-850-385-5523

Trow

ConocoPhillips | TransCanada — In business to deliver

| NO. | REVISION | DATE |
|---|---|---|
| | | |
| | | |
| | | |
| 1 | ISSUED FOR SUPPLEMENTAL U.S. DEPT. OF STATE FILING (2.15.09 CL) | 7.6.09 |
| 0 | ISSUED FOR UNITED STATES DEPARTMENT OF STATE (7.31.08 CL) | 11.19.08 |

KEYSTONE XL PROJECT
ROUTE SHEETS
MORGAN, MONTANA TO STEELE CITY, NEBRASKA
FILLMORE COUNTY, NEBRASKA

MAP PARAMETERS
PROJECTION: NAD83, UTM:14N
SCALE: 1: 6000 ; 1" = 500'

| DRAWN BY | CHECKED BY | APPROVED BY | PROJECT: | DRAWING NUMBER | SHEET | REV. |
|---|---|---|---|---|---|---|
| GS | SS | RG | 50388X | XL-31 -ML-2002-P- 571 -A | 571 | 1 |

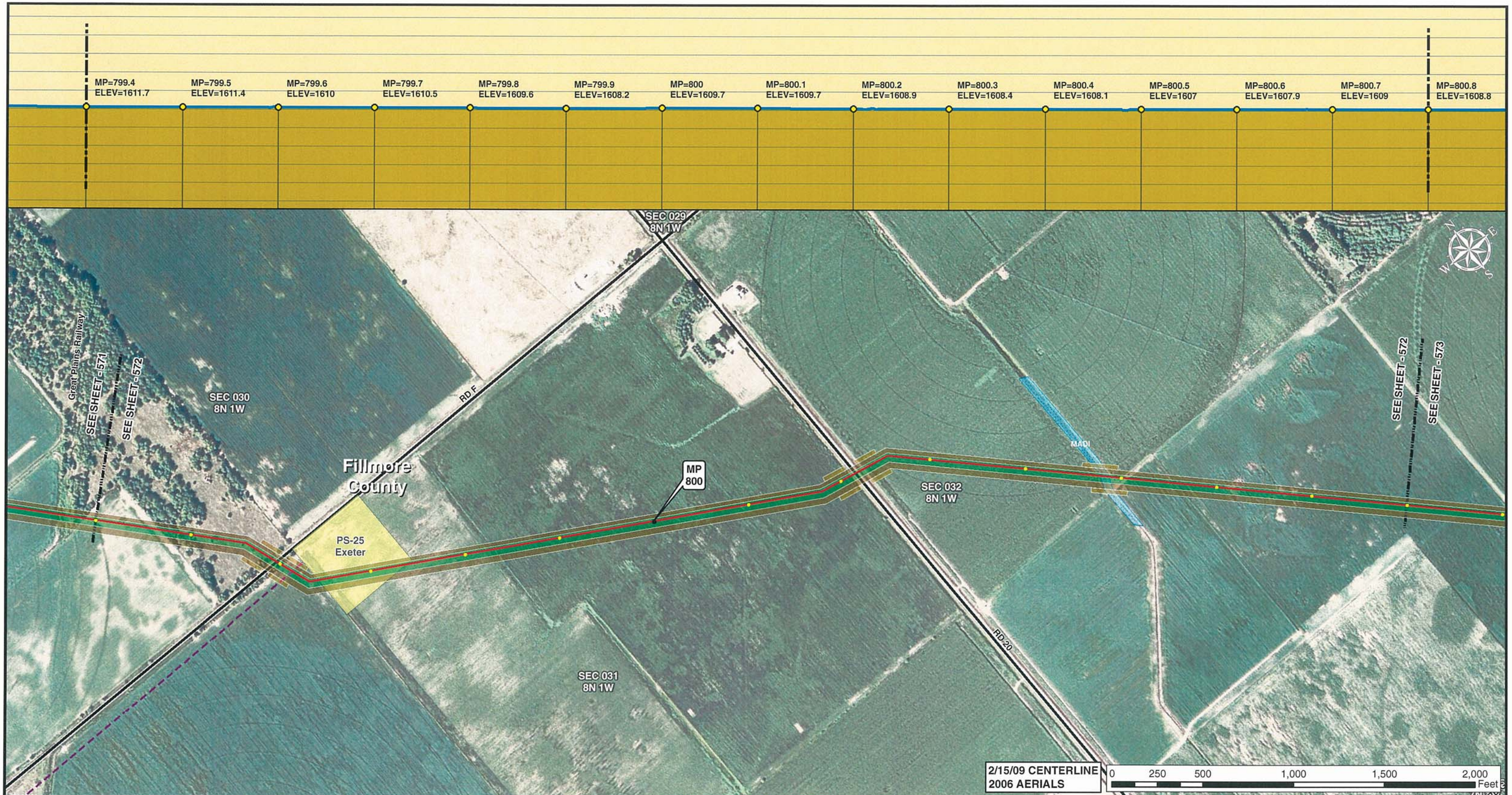


Legend

- MILE POST
- 0.1 MILE TICK MARK
- VALVE
- KEYSTONE XL PROJECT
- PERMANENT EASEMENT
- TEMPORARY EASEMENT
- EXTRA WORKSPACE
- ACCESS ROAD
- TRANSMISSION LINE
- PUMP STATION
- STAGING AREA
- PIPE YARD
- CONTRACTOR YARD
- WATER BODY
- WETLAND
- COUNTY LINE
- SECTION LINE

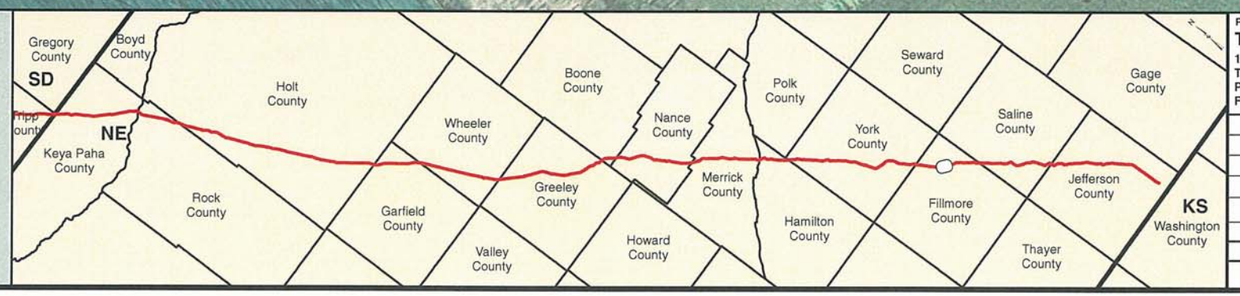


PREPARED BY:
TROW ENGINEERING CONSULTANTS INC.
1300 Metropolitan Boulevard, Suite 200
Tallahassee, Florida , USA 32308
Phone: 1-850-385-5441
Fax: 1-850-385-5523
Trow

| NO. | REVISION | DATE |
|---|---|---|
| | | |
| | | |
| | | |
| 1 | ISSUED FOR SUPPLEMENTAL U.S. DEPT. OF STATE FILING (2.15.09 CL) | 7.6.09 |
| 0 | ISSUED FOR UNITED STATES DEPARTMENT OF STATE (7.31.08 CL) | 11.19.08 |

ConocoPhillips

TransCanada
In business to deliver

KEYSTONE XL PROJECT
ROUTE SHEETS
MORGAN, MONTANA TO STEELE CITY, NEBRASKA
FILLMORE COUNTY, NEBRASKA

MAP PARAMETERS
PROJECTION: NAD83, UTM:14N
SCALE: 1: 6000 ; 1" = 500'

| DRAWN BY | CHECKED BY | APPROVED BY | PROJECT: | DRAWING NUMBER | SHEET | REV. |
|---|---|---|---|---|---|---|
| GS | SS | RG | 50388X | XL-31 -ML-2002-P- 572-A | 572 | 1 |

Legend

- MILE POST
- 0.1 MILE TICK MARK
- VALVE
- KEYSTONE XL PROJECT
- PERMANENT EASEMENT
- TEMPORARY EASEMENT
- EXTRA WORKSPACE
- ACCESS ROAD
- TRANSMISSION LINE
- PUMP STATION
- STAGING AREA
- PIPE YARD
- CONTRACTOR YARD
- WATER BODY
- WETLAND
- COUNTY LINE
- SECTION LINE

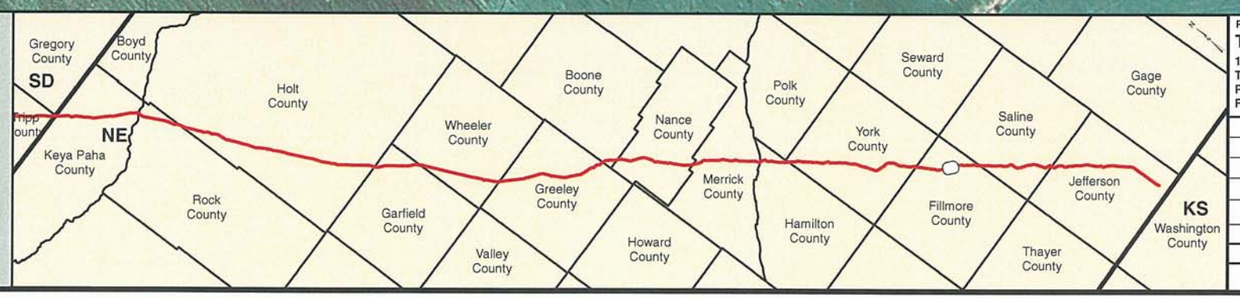


PREPARED BY:
**TROW ENGINEERING CONSULTANTS INC.**
1300 Metropolitan Boulevard, Suite 200
Tallahassee, Florida , USA 32308
Phone: 1-850-385-5441
Fax: 1-850-385-5523

Trow

ConocoPhillips

TransCanada
*In business to deliver*

| NO. | REVISION | DATE |
|---|---|---|
| | | |
| | | |
| | | |
| 1 | ISSUED FOR SUPPLEMENTAL U.S. DEPT. OF STATE FILING (2.15.09 CL) | 7.6.09 |
| 0 | ISSUED FOR UNITED STATES DEPARTMENT OF STATE (7.31.08 CL) | 11.19.08 |

KEYSTONE XL PROJECT
ROUTE SHEETS
MORGAN, MONTANA TO STEELE CITY, NEBRASKA
FILLMORE COUNTY, NEBRASKA

MAP PARAMETERS
PROJECTION: NAD83, UTM:14N
SCALE: 1: 6000 ; 1" = 500'

| DRAWN BY | CHECKED BY | APPROVED BY | PROJECT: | DRAWING NUMBER | SHEET | REV. |
|---|---|---|---|---|---|---|
| GS | SS | RG | 50388X | XL-31-ML-2002-P-573-A | 573 | 1 |

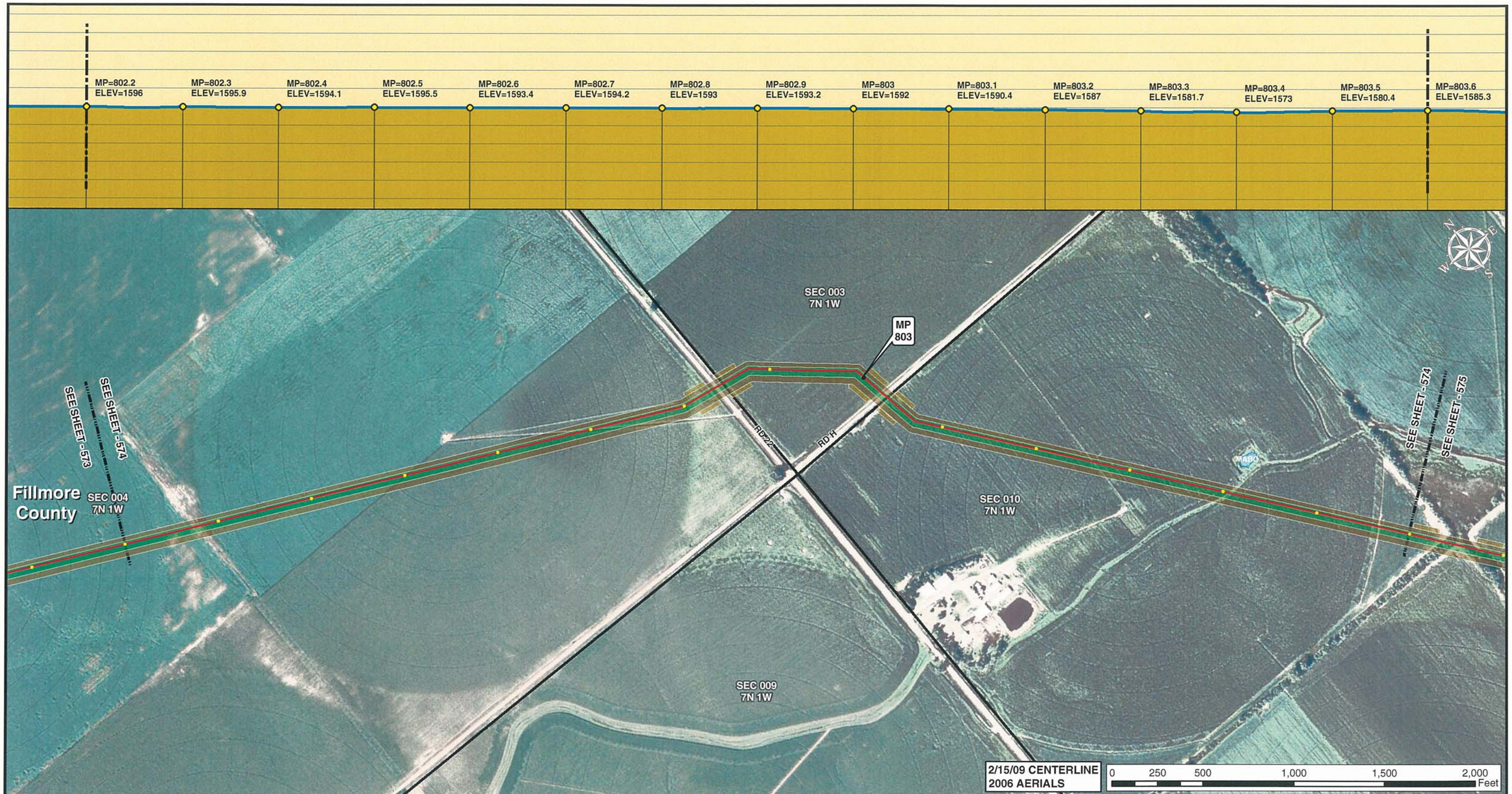


Legend

- MILE POST
- 0.1 MILE TICK MARK
- VALVE
- KEYSTONE XL PROJECT
- PERMANENT EASEMENT
- TEMPORARY EASEMENT
- EXTRA WORKSPACE
- ACCESS ROAD
- TRANSMISSION LINE
- PUMP STATION
- STAGING AREA
- PIPE YARD
- CONTRACTOR YARD
- WATER BODY
- WETLAND
- COUNTY LINE
- SECTION LINE

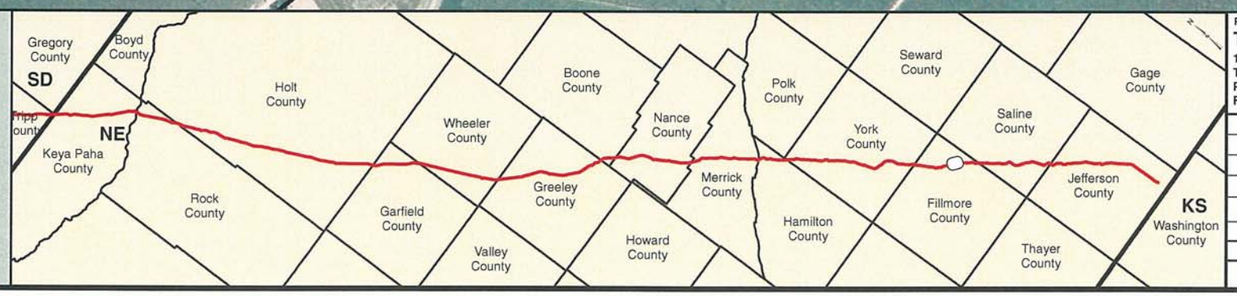


PREPARED BY:
TROW ENGINEERING CONSULTANTS INC.
1300 Metropolitan Boulevard, Suite 200
Tallahassee, Florida , USA 32308
Phone: 1-850-385-5441
Fax: 1-850-385-5523
Trow

| NO. | REVISION | DATE |
|---|---|---|
| | | |
| | | |
| | | |
| | | |
| 1 | ISSUED FOR SUPPLEMENTAL U.S. DEPT. OF STATE FILING (2.15.09 CL) | 7.6.09 |
| 0 | ISSUED FOR UNITED STATES DEPARTMENT OF STATE (7.31.08 CL) | 11.19.08 |

ConocoPhillips

TransCanada
In business to deliver

KEYSTONE XL PROJECT
ROUTE SHEETS
MORGAN, MONTANA TO STEELE CITY, NEBRASKA

FILLMORE COUNTY, NEBRASKA

MAP PARAMETERS
PROJECTION: NAD83, UTM: 14N
SCALE: 1: 6000 ; 1" = 500'

| DRAWN BY | CHECKED BY | APPROVED BY | PROJECT: | DRAWING NUMBER | SHEET | REV. |
|---|---|---|---|---|---|---|
| GS | SS | RG | 50388X | XL-31-ML-2002-P-574-A | 574 | 1 |

Legend

- MILE POST
- 0.1 MILE TICK MARK
- VALVE
- KEYSTONE XL PROJECT
- PERMANENT EASEMENT
- TEMPORARY EASEMENT
- EXTRA WORKSPACE
- ACCESS ROAD
- TRANSMISSION LINE
- PUMP STATION
- STAGING AREA
- PIPE YARD
- CONTRACTOR YARD
- WATER BODY
- WETLAND
- COUNTY LINE
- SECTION LINE

PREPARED BY:
TROW ENGINEERING CONSULTANTS INC.
1300 Metropolitan Boulevard, Suite 200
Tallahassee, Florida , USA 32308
Phone: 1-850-385-5441
Fax: 1-850-385-5523
Trow

| NO. | REVISION | DATE |
|---|---|---|
| | | |
| | | |
| | | |
| 1 | ISSUED FOR SUPPLEMENTAL U.S. DEPT. OF STATE FILING (2.15.09 CL) | 7.6.09 |
| 0 | ISSUED FOR UNITED STATES DEPARTMENT OF STATE (7.31.08 CL) | 11.19.08 |

ConocoPhillips

TransCanada
In business to deliver

KEYSTONE XL PROJECT
ROUTE SHEETS
MORGAN, MONTANA TO STEELE CITY, NEBRASKA
FILLMORE COUNTY, NEBRASKA

MAP PARAMETERS
PROJECTION: NAD83, UTM:14N
SCALE: 1: 6000 ; 1" = 500'

| DRAWN BY | CHECKED BY | APPROVED BY | PROJECT: | DRAWING NUMBER | SHEET | REV. |
|---|---|---|---|---|---|---|
| GS | SS | RG | 50388X | XL-31-ML-2002-P-575-A | 575 | 1 |

Legend

- MILE POST
- 0.1 MILE TICK MARK
- VALVE
- KEYSTONE XL PROJECT
- PERMANENT EASEMENT
- TEMPORARY EASEMENT
- EXTRA WORKSPACE
- ACCESS ROAD
- TRANSMISSION LINE
- PUMP STATION
- STAGING AREA
- PIPE YARD
- CONTRACTOR YARD
- WATER BODY
- WETLAND
- COUNTY LINE
- SECTION LINE

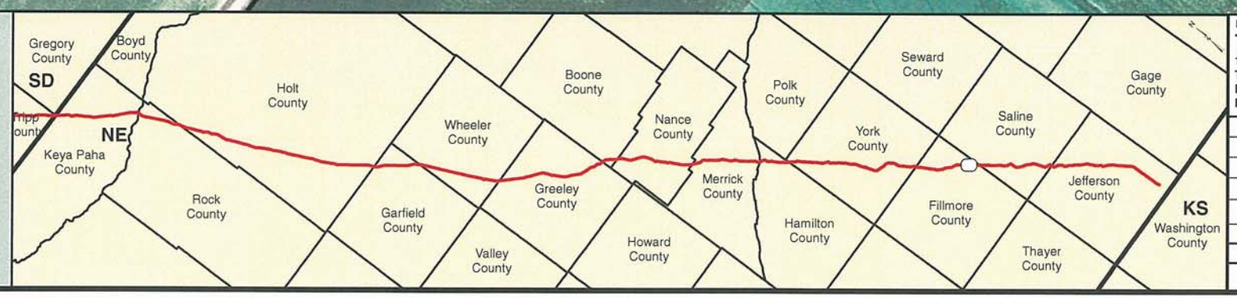


PREPARED BY:
**TROW ENGINEERING CONSULTANTS INC.**
1300 Metropolitan Boulevard, Suite 200
Tallahassee, Florida , USA 32308
Phone: 1-850-385-5441
Fax: 1-850-385-5523

Trow

ConocoPhillips | TransCanada — In business to deliver

| NO. | REVISION | DATE |
|---|---|---|
| | | |
| | | |
| | | |
| | | |
| 1 | ISSUED FOR SUPPLEMENTAL U.S. DEPT. OF STATE FILING (2.15.09 CL) | 7.6.09 |
| 0 | ISSUED FOR UNITED STATES DEPARTMENT OF STATE (7.31.08 CL) | 11.19.08 |

KEYSTONE XL PROJECT
ROUTE SHEETS
MORGAN, MONTANA TO STEELE CITY, NEBRASKA
FILLMORE COUNTY, NEBRASKA

MAP PARAMETERS
PROJECTION: NAD83, UTM:14N
SCALE: 1: 6000 ; 1" = 500'

| DRAWN BY | CHECKED BY | APPROVED BY | PROJECT: | DRAWING NUMBER | SHEET | REV. |
|---|---|---|---|---|---|---|
| GS | SS | RG | 50388X | XL-31 -ML-2002-P- 576-A | 576 | 1 |

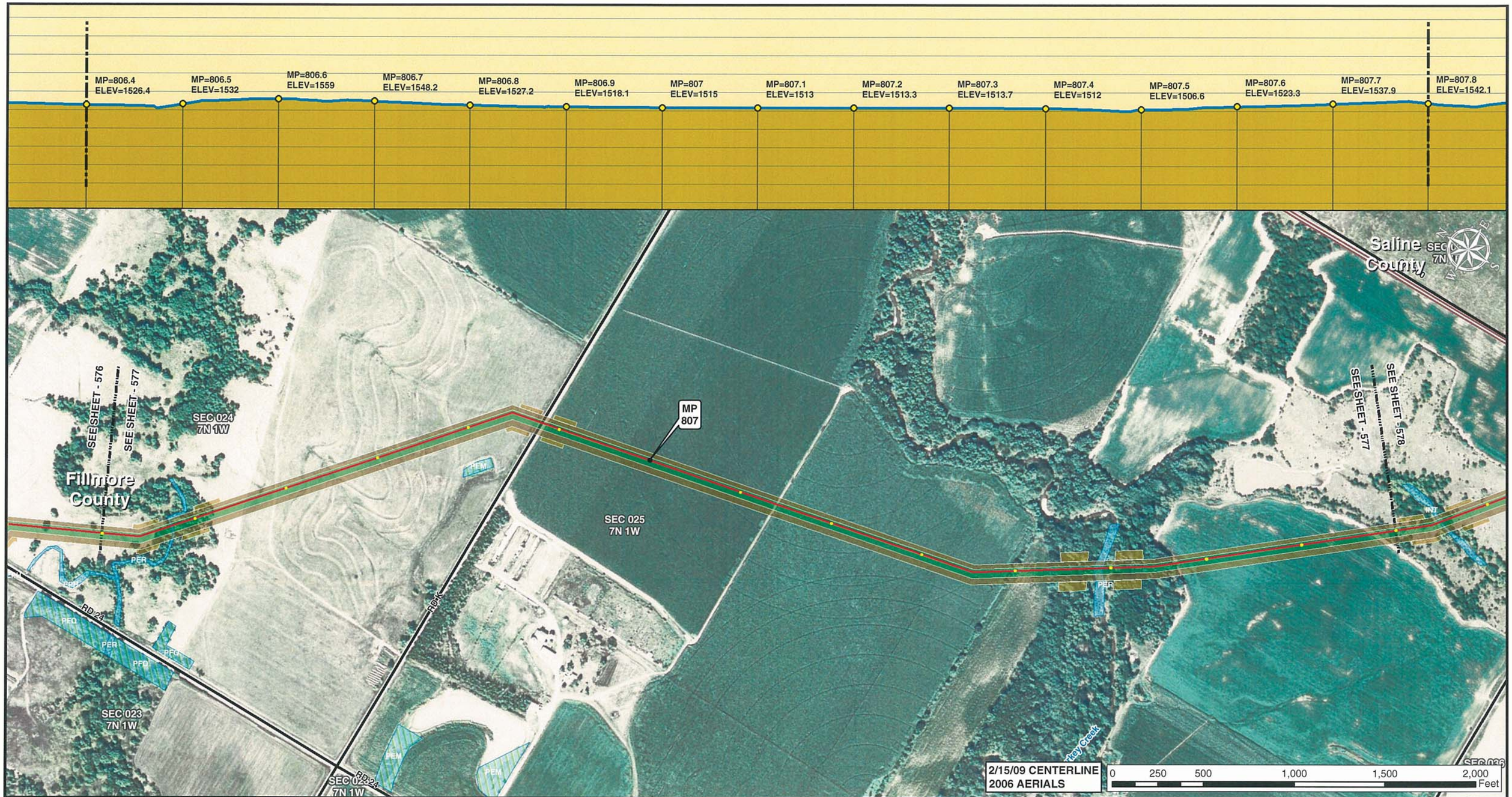


Legend

- MILE POST
- 0.1 MILE TICK MARK
- VALVE
- KEYSTONE XL PROJECT
- PERMANENT EASEMENT
- TEMPORARY EASEMENT
- EXTRA WORKSPACE
- ACCESS ROAD
- TRANSMISSION LINE
- PUMP STATION
- STAGING AREA
- PIPE YARD
- CONTRACTOR YARD
- WATER BODY
- WETLAND
- COUNTY LINE
- SECTION LINE

PREPARED BY:
**TROW ENGINEERING CONSULTANTS INC.**
1300 Metropolitan Boulevard, Suite 200
Tallahassee, Florida , USA 32308
Phone: 1-850-385-5441
Fax: 1-850-385-5523

Trow

ConocoPhillips | TransCanada — In business to deliver

| NO. | REVISION | DATE |
|---|---|---|
| | | |
| | | |
| | | |
| 1 | ISSUED FOR SUPPLEMENTAL U.S. DEPT. OF STATE FILING (2.15.09 CL) | 7.6.09 |
| 0 | ISSUED FOR UNITED STATES DEPARTMENT OF STATE (7.31.08 CL) | 11.19.08 |

KEYSTONE XL PROJECT
ROUTE SHEETS
MORGAN, MONTANA TO STEELE CITY, NEBRASKA
FILLMORE COUNTY, NEBRASKA

MAP PARAMETERS
PROJECTION: NAD83, UTM:14N
SCALE: 1: 6000 ; 1" = 500'

| DRAWN BY | CHECKED BY | APPROVED BY | PROJECT: | DRAWING NUMBER | SHEET | REV. |
|---|---|---|---|---|---|---|
| GS | SS | RG | 50388X | XL-31-ML-2002-P-577-A | 577 | 1 |

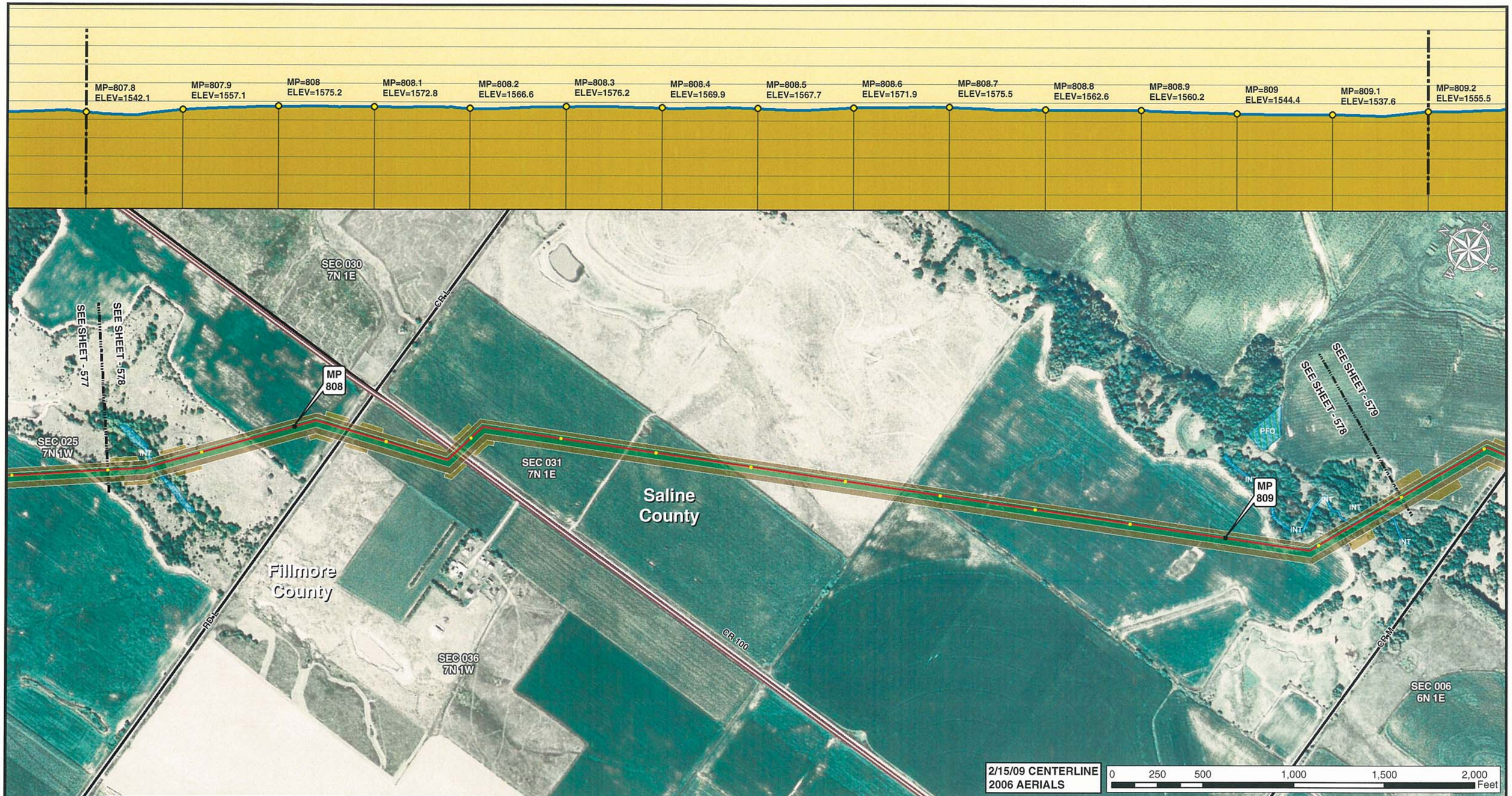


Legend

- MILE POST
- 0.1 MILE TICK MARK
- VALVE
- KEYSTONE XL PROJECT
- PERMANENT EASEMENT
- TEMPORARY EASEMENT
- EXTRA WORKSPACE
- ACCESS ROAD
- TRANSMISSION LINE
- PUMP STATION
- STAGING AREA
- PIPE YARD
- CONTRACTOR YARD
- WATER BODY
- WETLAND
- COUNTY LINE
- SECTION LINE

PREPARED BY:
**TROW ENGINEERING CONSULTANTS INC.**
1300 Metropolitan Boulevard, Suite 200
Tallahassee, Florida , USA 32308
Phone: 1-850-385-5441
Fax: 1-850-385-5523

Trow

ConocoPhillips | TransCanada — In business to deliver

| NO. | REVISION | DATE |
|---|---|---|
| | | |
| | | |
| | | |
| 1 | ISSUED FOR SUPPLEMENTAL U.S. DEPT. OF STATE FILING (2.15.09 CL) | 7.6.09 |
| 0 | ISSUED FOR UNITED STATES DEPARTMENT OF STATE (7.31.08 CL) | 11.19.08 |

KEYSTONE XL PROJECT
ROUTE SHEETS
MORGAN, MONTANA TO STEELE CITY, NEBRASKA
SALINE COUNTY, NEBRASKA

MAP PARAMETERS
PROJECTION: NAD83, UTM:14N
SCALE: 1: 6000 ; 1" = 500'

| DRAWN BY | CHECKED BY | APPROVED BY | PROJECT: | DRAWING NUMBER | SHEET | REV. |
|---|---|---|---|---|---|---|
| GS | SS | RG | 50388X | XL-31-ML-2002-P-578-A | 578 | 1 |

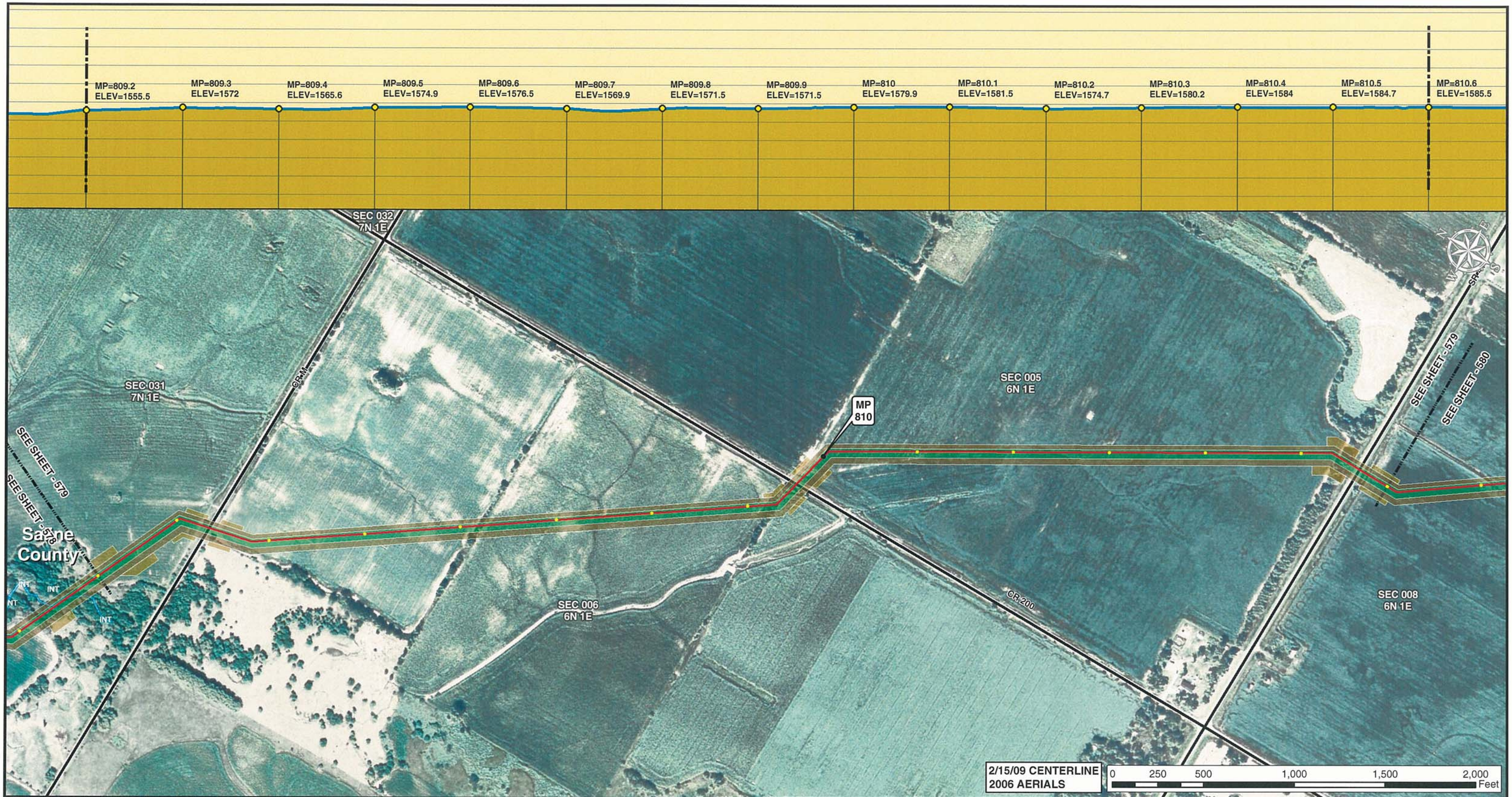


Legend

- MILE POST
- 0.1 MILE TICK MARK
- VALVE
- KEYSTONE XL PROJECT
- PERMANENT EASEMENT
- TEMPORARY EASEMENT
- EXTRA WORKSPACE
- ACCESS ROAD
- TRANSMISSION LINE
- PUMP STATION
- STAGING AREA
- PIPE YARD
- CONTRACTOR YARD
- WATER BODY
- WETLAND
- COUNTY LINE
- SECTION LINE

PREPARED BY:
TROW ENGINEERING CONSULTANTS INC.
1300 Metropolitan Boulevard, Suite 200
Tallahassee, Florida , USA 32308
Phone: 1-850-385-5441
Fax: 1-850-385-5523
Trow

ConocoPhillips

TransCanada
*In business to deliver*

| NO. | REVISION | DATE |
|---|---|---|
| | | |
| | | |
| | | |
| 1 | ISSUED FOR SUPPLEMENTAL U.S. DEPT. OF STATE FILING (2.15.09 CL) | 7.6.09 |
| 0 | ISSUED FOR UNITED STATES DEPARTMENT OF STATE (7.31.08 CL) | 11.19.08 |

KEYSTONE XL PROJECT
ROUTE SHEETS
MORGAN, MONTANA TO STEELE CITY, NEBRASKA
SALINE COUNTY, NEBRASKA

MAP PARAMETERS
PROJECTION: NAD83, UTM:14N
SCALE: 1: 6000 ; 1" = 500'

| DRAWN BY | CHECKED BY | APPROVED BY | PROJECT: | DRAWING NUMBER | SHEET | REV. |
|---|---|---|---|---|---|---|
| GS | SS | RG | 50388X | XL-31-ML-2002-P-579-A | 579 | 1 |

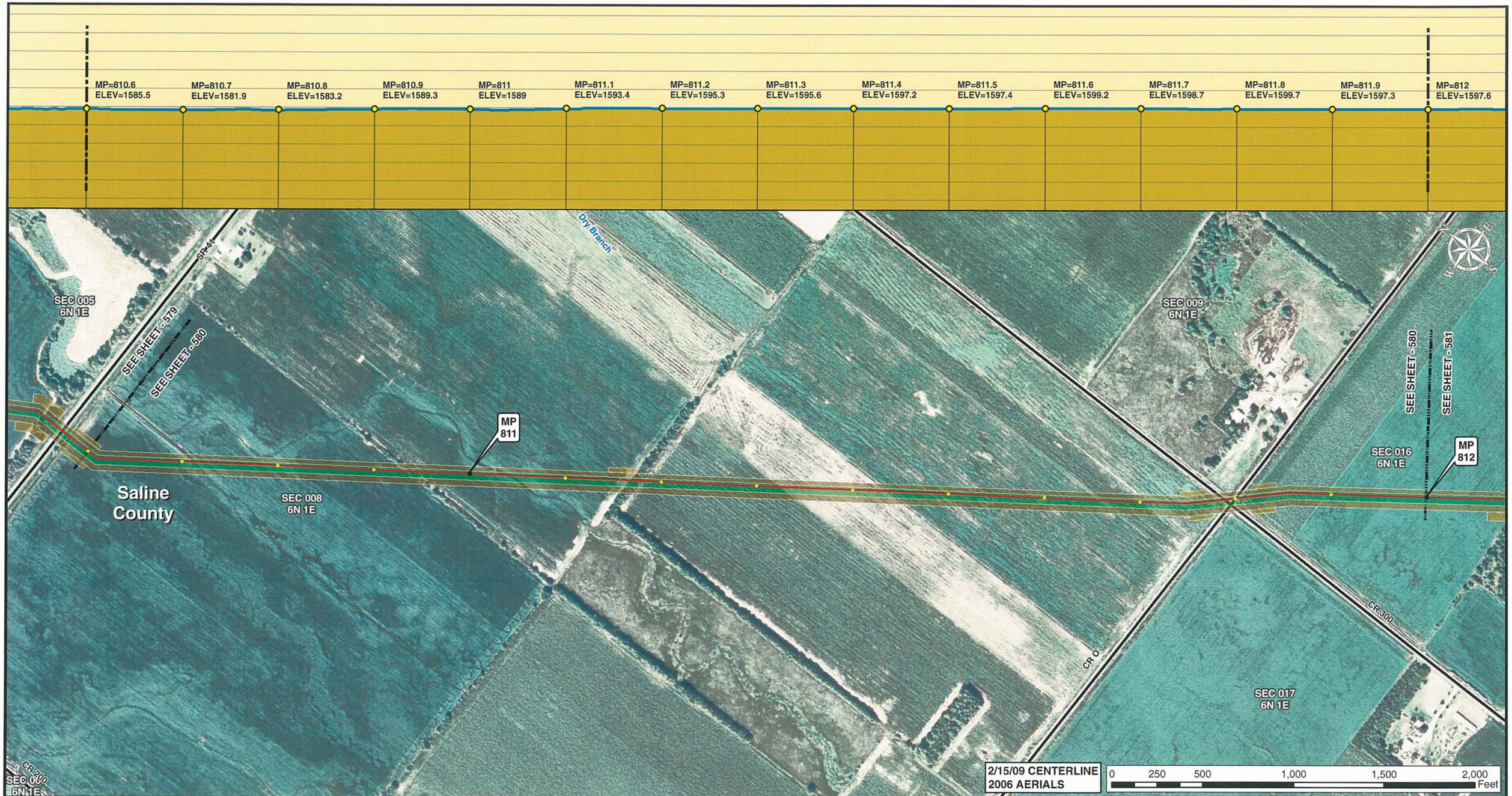


Legend

- MILE POST
- 0.1 MILE TICK MARK
- VALVE
- KEYSTONE XL PROJECT
- PERMANENT EASEMENT
- TEMPORARY EASEMENT
- EXTRA WORKSPACE
- ACCESS ROAD
- TRANSMISSION LINE
- PUMP STATION
- STAGING AREA
- PIPE YARD
- CONTRACTOR YARD
- WATER BODY
- WETLAND
- COUNTY LINE
- SECTION LINE

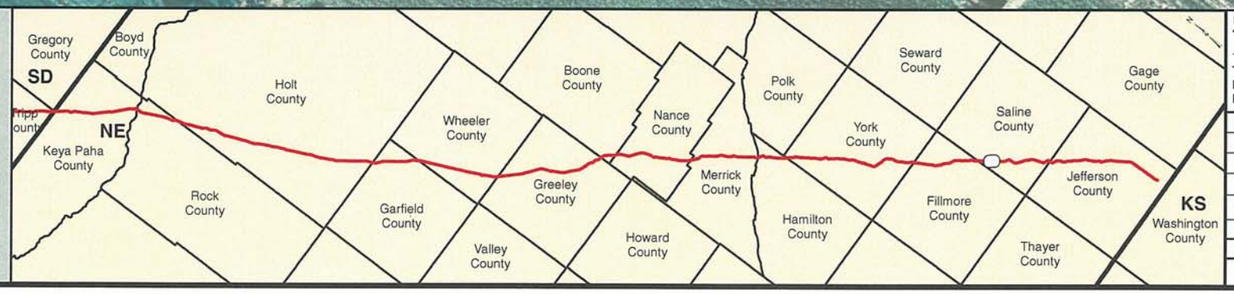


PREPARED BY:
**TROW ENGINEERING CONSULTANTS INC.**
1300 Metropolitan Boulevard, Suite 200
Tallahassee, Florida , USA 32308
Phone: 1-850-385-5441
Fax: 1-850-385-5523

Trow

ConocoPhillips | TransCanada — In business to deliver

| NO. | REVISION | DATE |
|---|---|---|
| | | |
| | | |
| | | |
| 1 | ISSUED FOR SUPPLEMENTAL U.S. DEPT. OF STATE FILING (2.15.09 CL) | 7.6.09 |
| 0 | ISSUED FOR UNITED STATES DEPARTMENT OF STATE (7.31.08 CL) | 11.19.08 |

KEYSTONE XL PROJECT
ROUTE SHEETS
MORGAN, MONTANA TO STEELE CITY, NEBRASKA
SALINE COUNTY, NEBRASKA

MAP PARAMETERS
PROJECTION: NAD83, UTM:14N
SCALE: 1: 6000 ; 1" = 500'

| DRAWN BY | CHECKED BY | APPROVED BY | PROJECT: | DRAWING NUMBER | SHEET | REV. |
|---|---|---|---|---|---|---|
| GS | SS | RG | 50388X | XL-31-ML-2002-P-580-A | 580 | 1 |

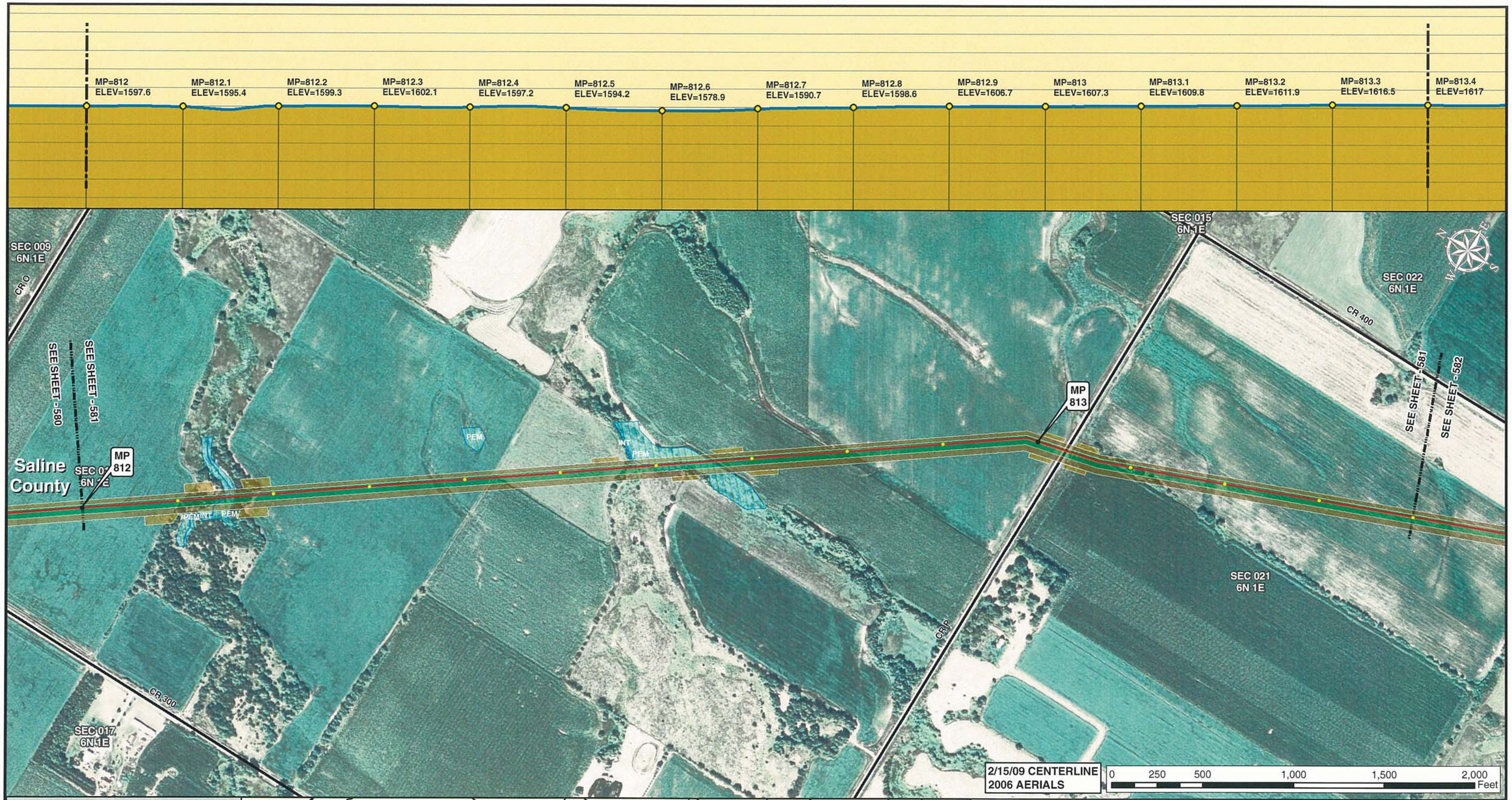


Legend

- MILE POST
- 0.1 MILE TICK MARK
- VALVE
- KEYSTONE XL PROJECT
- PERMANENT EASEMENT
- TEMPORARY EASEMENT
- EXTRA WORKSPACE
- ACCESS ROAD
- TRANSMISSION LINE
- PUMP STATION
- STAGING AREA
- PIPE YARD
- CONTRACTOR YARD
- WATER BODY
- WETLAND
- COUNTY LINE
- SECTION LINE

PREPARED BY:
TROW ENGINEERING CONSULTANTS INC.
1300 Metropolitan Boulevard, Suite 200
Tallahassee, Florida , USA 32308
Phone: 1-850-385-5441
Fax: 1-850-385-5523
Trow

| NO. | REVISION | DATE |
|---|---|---|
| | | |
| | | |
| | | |
| | | |
| 1 | ISSUED FOR SUPPLEMENTAL U.S. DEPT. OF STATE FILING (2.15.09 CL) | 7.6.09 |
| 0 | ISSUED FOR UNITED STATES DEPARTMENT OF STATE (7.31.08 CL) | 11.19.08 |

ConocoPhillips

TransCanada
In business to deliver

KEYSTONE XL PROJECT
ROUTE SHEETS
MORGAN, MONTANA TO STEELE CITY, NEBRASKA
SALINE COUNTY, NEBRASKA

MAP PARAMETERS
PROJECTION: NAD83, UTM:14N
SCALE: 1: 6000 ; 1" = 500'

| DRAWN BY | CHECKED BY | APPROVED BY | PROJECT: | DRAWING NUMBER | SHEET | REV. |
|---|---|---|---|---|---|---|
| GS | SS | RG | 50388X | XL-31 -ML-2002-P- 581-A | 581 | 1 |

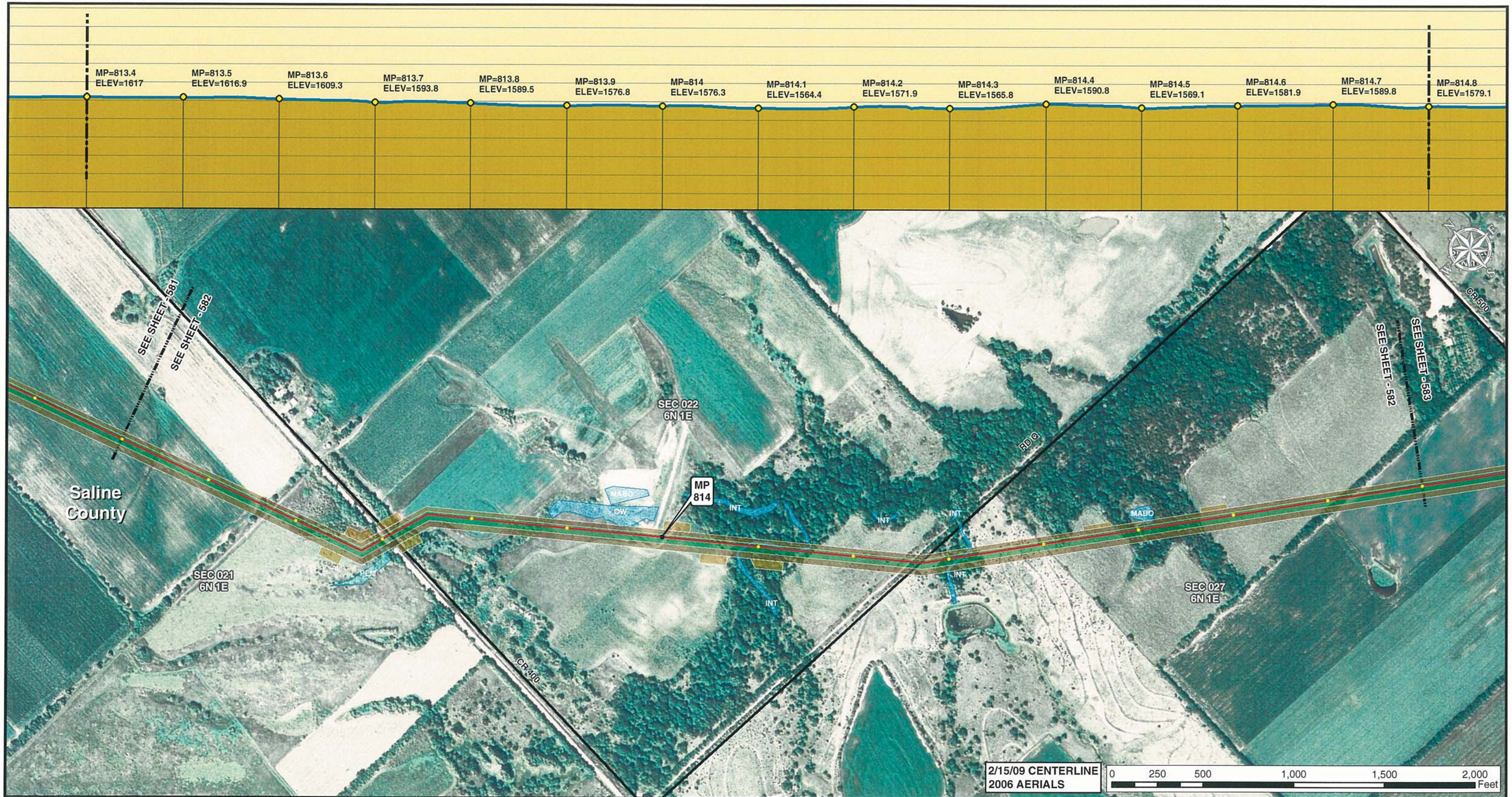


Legend

- MILE POST
- 0.1 MILE TICK MARK
- VALVE
- KEYSTONE XL PROJECT
- PERMANENT EASEMENT
- TEMPORARY EASEMENT
- EXTRA WORKSPACE
- ACCESS ROAD
- TRANSMISSION LINE
- PUMP STATION
- STAGING AREA
- PIPE YARD
- CONTRACTOR YARD
- WATER BODY
- WETLAND
- COUNTY LINE
- SECTION LINE

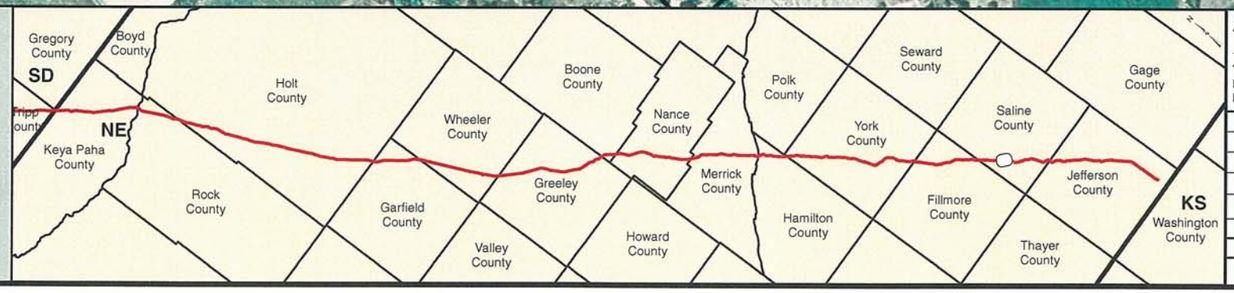


PREPARED BY:

**TROW ENGINEERING CONSULTANTS INC.**

1300 Metropolitan Boulevard, Suite 200
Tallahassee, Florida , USA 32308
Phone: 1-850-385-5441
Fax: 1-850-385-5523

Trow

ConocoPhillips

TransCanada
*In business to deliver*

| NO. | REVISION | DATE |
|---|---|---|
| | | |
| | | |
| | | |
| 1 | ISSUED FOR SUPPLEMENTAL U.S. DEPT. OF STATE FILING (2.15.09 CL) | 7.6.09 |
| 0 | ISSUED FOR UNITED STATES DEPARTMENT OF STATE (7.31.08 CL) | 11.19.08 |

KEYSTONE XL PROJECT
ROUTE SHEETS
MORGAN, MONTANA TO STEELE CITY, NEBRASKA
SALINE COUNTY, NEBRASKA

MAP PARAMETERS
PROJECTION: NAD83, UTM:14N
SCALE: 1: 6000 ; 1" = 500'

| DRAWN BY | CHECKED BY | APPROVED BY | PROJECT: | DRAWING NUMBER | SHEET | REV. |
|---|---|---|---|---|---|---|
| GS | SS | RG | 50388X | XL-31 -ML-2002-P- 582-A | 582 | 1 |

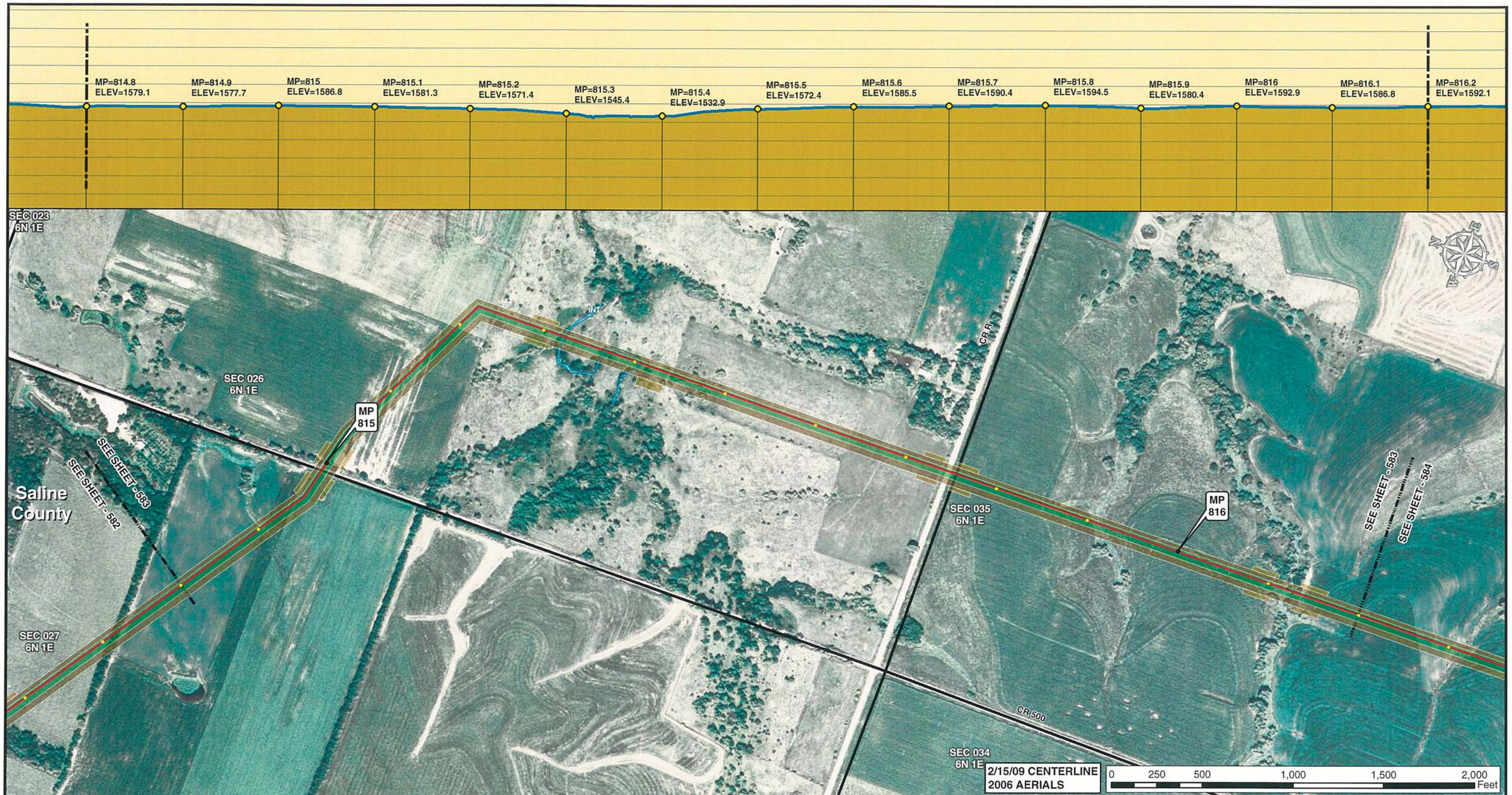


Legend

- MILE POST
- 0.1 MILE TICK MARK
- VALVE
- KEYSTONE XL PROJECT
- PERMANENT EASEMENT
- TEMPORARY EASEMENT
- EXTRA WORKSPACE
- ACCESS ROAD
- TRANSMISSION LINE
- PUMP STATION
- STAGING AREA
- PIPE YARD
- CONTRACTOR YARD
- WATER BODY
- WETLAND
- COUNTY LINE
- SECTION LINE

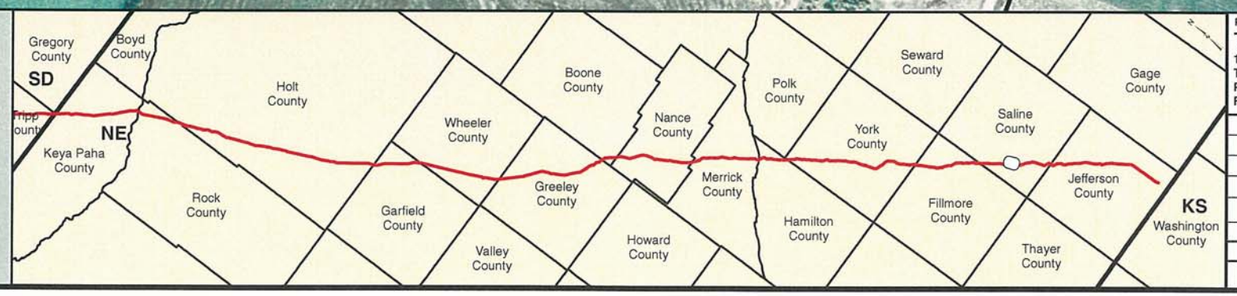


PREPARED BY:
TROW ENGINEERING CONSULTANTS INC.
1300 Metropolitan Boulevard, Suite 200
Tallahassee, Florida , USA 32308
Phone: 1-850-385-5441
Fax: 1-850-385-5523
Trow

| NO. | REVISION | DATE |
|---|---|---|
| | | |
| | | |
| | | |
| 1 | ISSUED FOR SUPPLEMENTAL U.S. DEPT. OF STATE FILING (2.15.09 CL) | 7.6.09 |
| 0 | ISSUED FOR UNITED STATES DEPARTMENT OF STATE (7.31.08 CL) | 11.19.08 |

ConocoPhillips

TransCanada
In business to deliver

KEYSTONE XL PROJECT
ROUTE SHEETS
MORGAN, MONTANA TO STEELE CITY, NEBRASKA
SALINE COUNTY, NEBRASKA

MAP PARAMETERS
PROJECTION: NAD83, UTM:14N
SCALE: 1: 6000 ; 1" = 500'

| DRAWN BY | CHECKED BY | APPROVED BY | PROJECT: | DRAWING NUMBER | SHEET | REV. |
|---|---|---|---|---|---|---|
| GS | SS | RG | 50388X | XL-31-ML-2002-P-583-A | 583 | 1 |

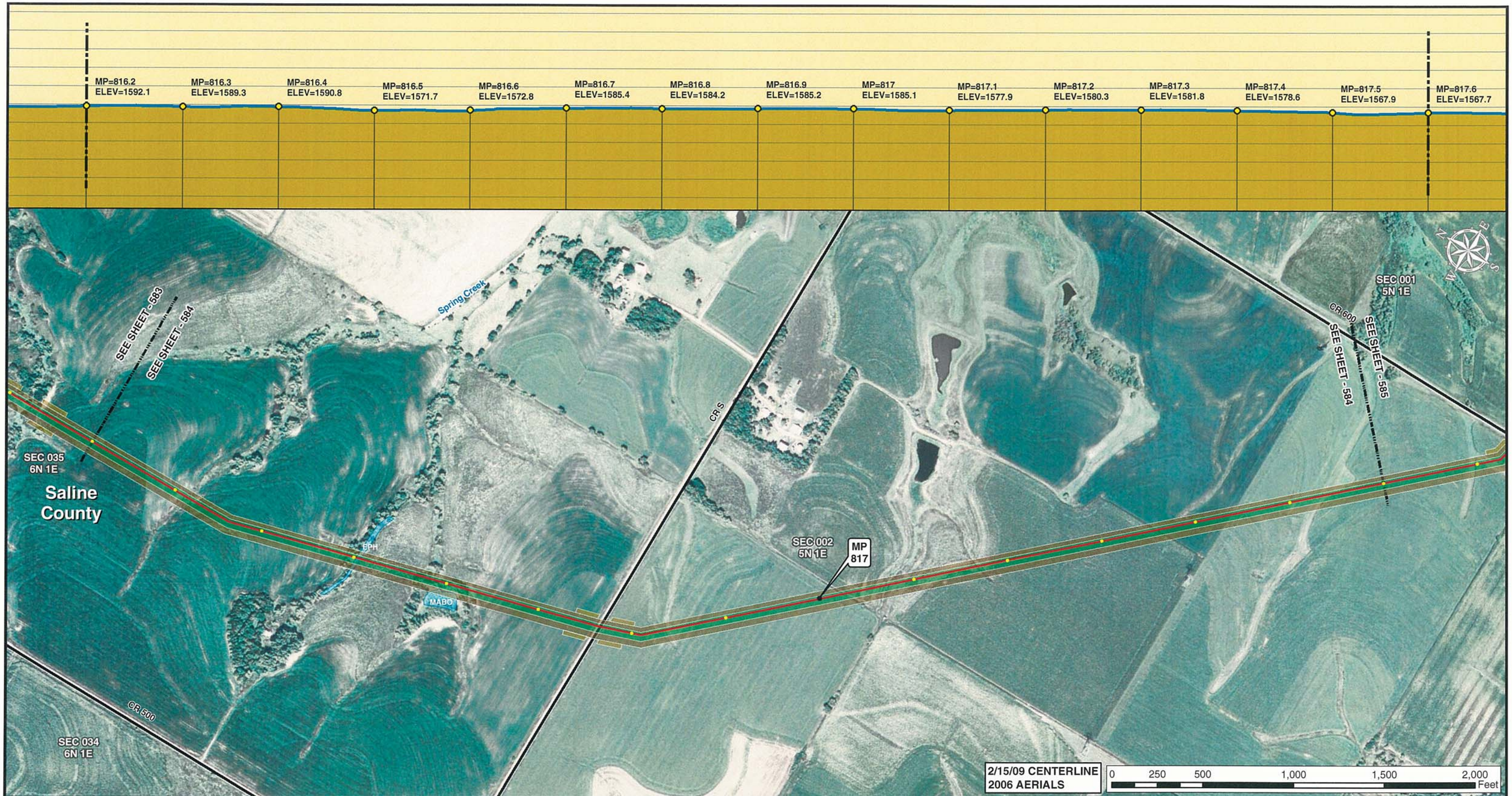


Legend

- MILE POST
- 0.1 MILE TICK MARK
- VALVE
- KEYSTONE XL PROJECT
- PERMANENT EASEMENT
- TEMPORARY EASEMENT
- EXTRA WORKSPACE
- ACCESS ROAD
- TRANSMISSION LINE
- PUMP STATION
- STAGING AREA
- PIPE YARD
- CONTRACTOR YARD
- WATER BODY
- WETLAND
- COUNTY LINE
- SECTION LINE

PREPARED BY:
**TROW ENGINEERING CONSULTANTS INC.**
1300 Metropolitan Boulevard, Suite 200
Tallahassee, Florida , USA 32308
Phone: 1-850-385-5441
Fax: 1-850-385-5523

Trow

ConocoPhillips | TransCanada — In business to deliver

| NO. | REVISION | DATE |
|---|---|---|
| | | |
| | | |
| | | |
| 1 | ISSUED FOR SUPPLEMENTAL U.S. DEPT. OF STATE FILING (2.15.09 CL) | 7.6.09 |
| 0 | ISSUED FOR UNITED STATES DEPARTMENT OF STATE (7.31.08 CL) | 11.19.08 |

KEYSTONE XL PROJECT
ROUTE SHEETS
MORGAN, MONTANA TO STEELE CITY, NEBRASKA
SALINE COUNTY, NEBRASKA

MAP PARAMETERS
PROJECTION: NAD83, UTM:14N
SCALE: 1: 6000 ; 1" = 500'

| DRAWN BY | CHECKED BY | APPROVED BY | PROJECT: | DRAWING NUMBER | SHEET | REV. |
|---|---|---|---|---|---|---|
| GS | SS | RG | 50388X | XL-31-ML-2002-P-584-A | 584 | 1 |

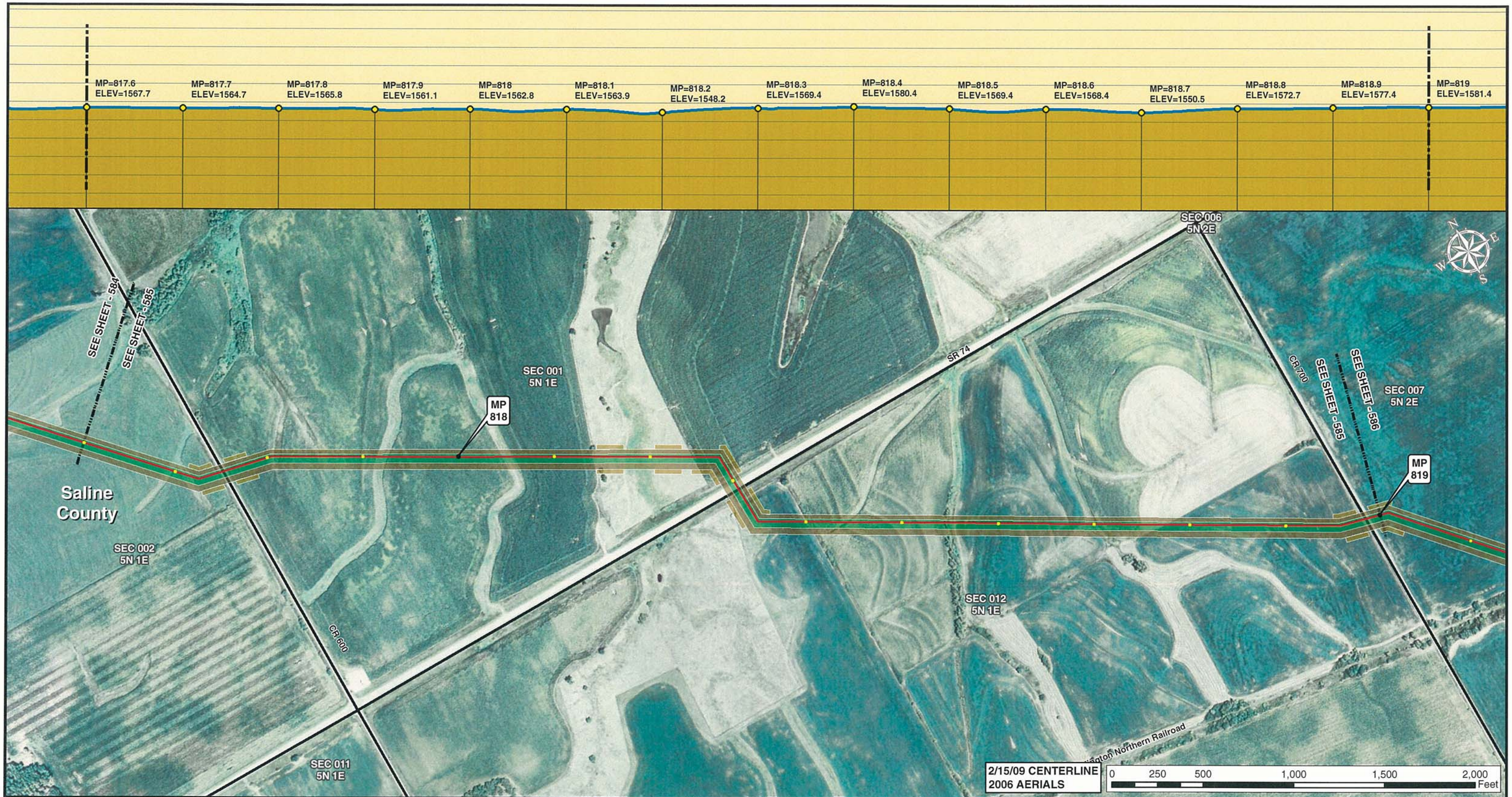


Legend

- MILE POST
- 0.1 MILE TICK MARK
- VALVE
- KEYSTONE XL PROJECT
- PERMANENT EASEMENT
- TEMPORARY EASEMENT
- EXTRA WORKSPACE
- ACCESS ROAD
- TRANSMISSION LINE
- PUMP STATION
- STAGING AREA
- PIPE YARD
- CONTRACTOR YARD
- WATER BODY
- WETLAND
- COUNTY LINE
- SECTION LINE

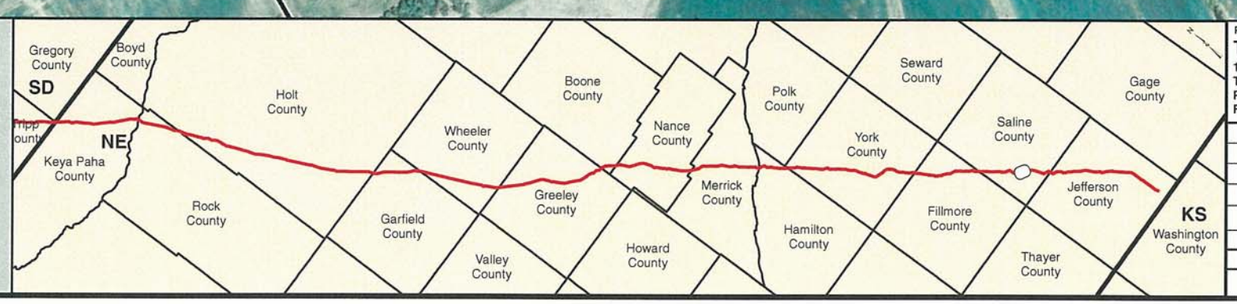


PREPARED BY:
**TROW ENGINEERING CONSULTANTS INC.**
1300 Metropolitan Boulevard, Suite 200
Tallahassee, Florida , USA 32308
Phone: 1-850-385-5441
Fax: 1-850-385-5523

Trow

ConocoPhillips | TransCanada — In business to deliver

| NO. | REVISION | DATE |
|---|---|---|
| | | |
| | | |
| | | |
| 1 | ISSUED FOR SUPPLEMENTAL U.S. DEPT. OF STATE FILING (2.15.09 CL) | 7.6.09 |
| 0 | ISSUED FOR UNITED STATES DEPARTMENT OF STATE (7.31.08 CL) | 11.19.08 |

KEYSTONE XL PROJECT
ROUTE SHEETS
MORGAN, MONTANA TO STEELE CITY, NEBRASKA
SALINE COUNTY, NEBRASKA

MAP PARAMETERS
PROJECTION: NAD83, UTM:14N
SCALE: 1: 6000 ; 1" = 500'

| DRAWN BY | CHECKED BY | APPROVED BY | PROJECT: | DRAWING NUMBER | SHEET | REV. |
|---|---|---|---|---|---|---|
| GS | SS | RG | 50388X | XL-31 -ML-2002-P- 585-A | 585 | 1 |

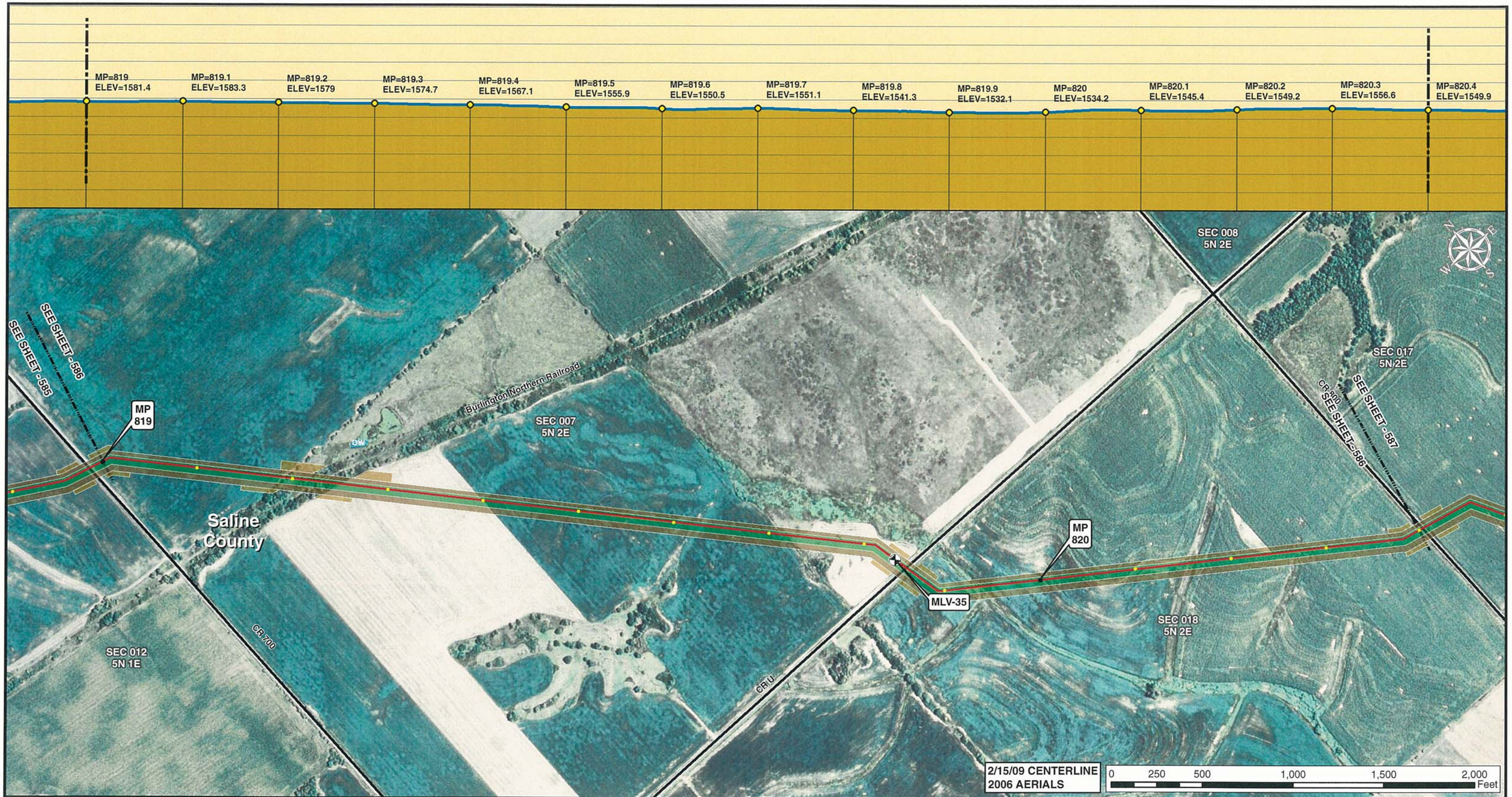


Legend

- MILE POST
- 0.1 MILE TICK MARK
- VALVE
- KEYSTONE XL PROJECT
- PERMANENT EASEMENT
- TEMPORARY EASEMENT
- EXTRA WORKSPACE
- ACCESS ROAD
- TRANSMISSION LINE
- PUMP STATION
- STAGING AREA
- PIPE YARD
- CONTRACTOR YARD
- WATER BODY
- WETLAND
- COUNTY LINE
- SECTION LINE

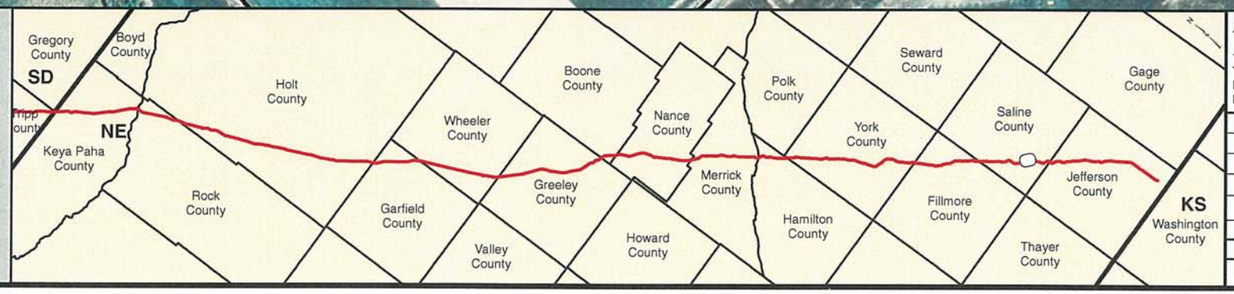


PREPARED BY:

**TROW ENGINEERING CONSULTANTS INC.**

1300 Metropolitan Boulevard, Suite 200
Tallahassee, Florida , USA 32308
Phone: 1-850-385-5441
Fax: 1-850-385-5523

Trow

ConocoPhillips

TransCanada
*In business to deliver*

| NO. | REVISION | DATE |
|---|---|---|
| | | |
| | | |
| | | |
| 1 | ISSUED FOR SUPPLEMENTAL U.S. DEPT. OF STATE FILING (2.15.09 CL) | 7.6.09 |
| 0 | ISSUED FOR UNITED STATES DEPARTMENT OF STATE (7.31.08 CL) | 11.19.08 |

KEYSTONE XL PROJECT
ROUTE SHEETS
MORGAN, MONTANA TO STEELE CITY, NEBRASKA
SALINE COUNTY, NEBRASKA

MAP PARAMETERS
PROJECTION: NAD83, UTM:14N
SCALE: 1: 6000 ; 1" = 500'

| DRAWN BY | CHECKED BY | APPROVED BY | PROJECT: | DRAWING NUMBER | SHEET | REV. |
|---|---|---|---|---|---|---|
| GS | SS | RG | 50388X | XL-31-ML-2002-P-586-A | 586 | 1 |

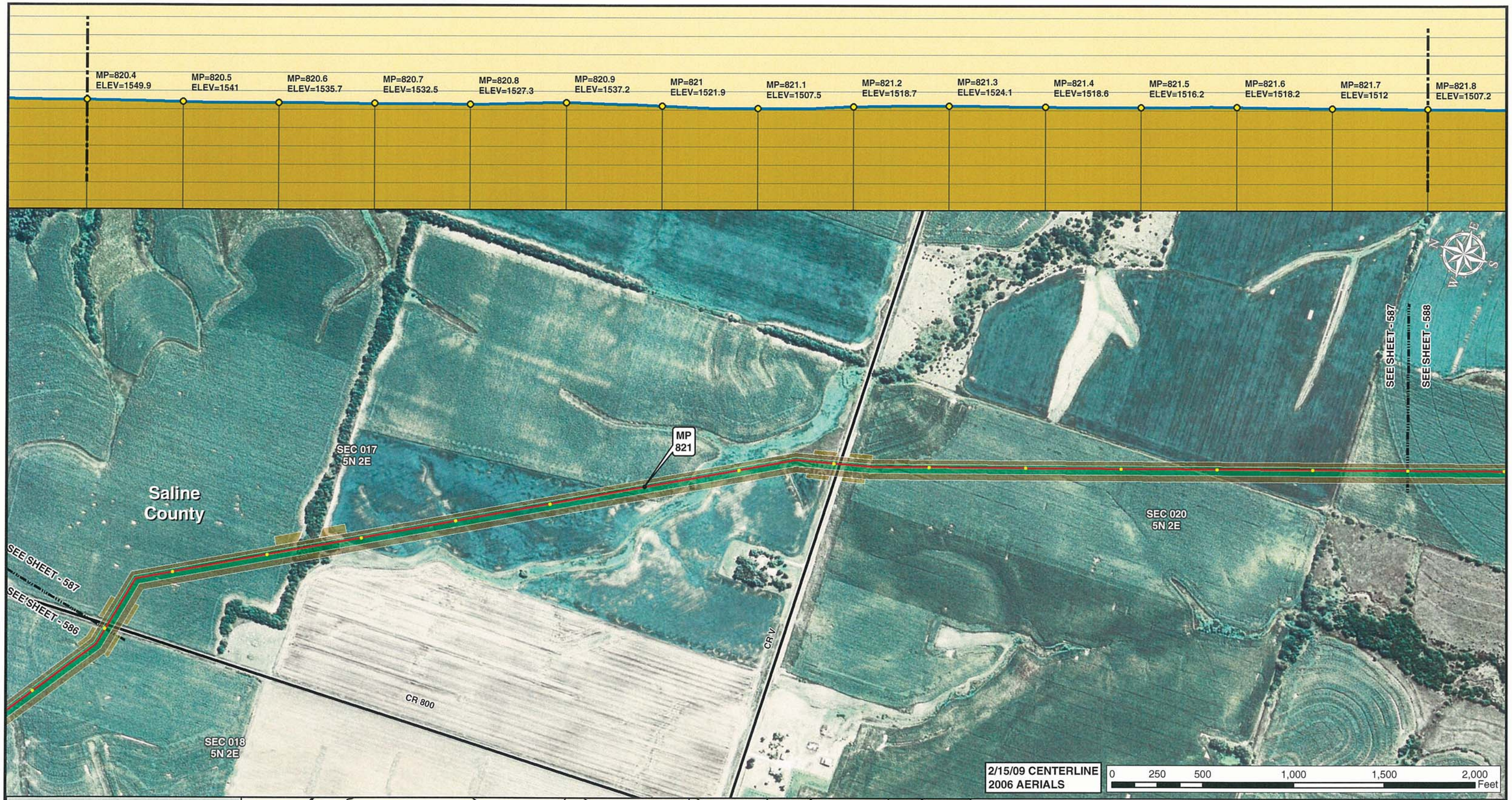


Legend

- MILE POST
- 0.1 MILE TICK MARK
- VALVE
- KEYSTONE XL PROJECT
- PERMANENT EASEMENT
- TEMPORARY EASEMENT
- EXTRA WORKSPACE
- ACCESS ROAD
- TRANSMISSION LINE
- PUMP STATION
- STAGING AREA
- PIPE YARD
- CONTRACTOR YARD
- WATER BODY
- WETLAND
- COUNTY LINE
- SECTION LINE

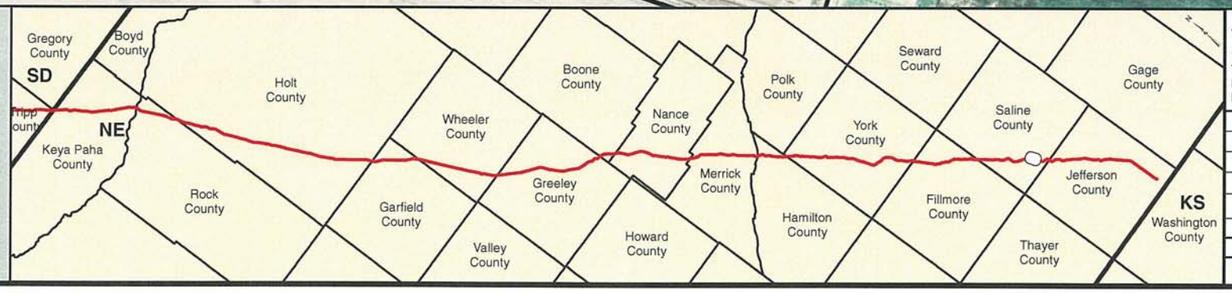


PREPARED BY:
TROW ENGINEERING CONSULTANTS INC.
1300 Metropolitan Boulevard, Suite 200
Tallahassee, Florida , USA 32308
Phone: 1-850-385-5441
Fax: 1-850-385-5523
Trow

ConocoPhillips

TransCanada
In business to deliver

| NO. | REVISION | DATE |
|---|---|---|
| | | |
| | | |
| | | |
| 1 | ISSUED FOR SUPPLEMENTAL U.S. DEPT. OF STATE FILING (2.15.09 CL) | 7.6.09 |
| 0 | ISSUED FOR UNITED STATES DEPARTMENT OF STATE (7.31.08 CL) | 11.19.08 |

KEYSTONE XL PROJECT
ROUTE SHEETS
MORGAN, MONTANA TO STEELE CITY, NEBRASKA
SALINE COUNTY, NEBRASKA

MAP PARAMETERS
PROJECTION: NAD83, UTM:14N
SCALE: 1: 6000 ; 1" = 500'

| DRAWN BY | CHECKED BY | APPROVED BY | PROJECT: | DRAWING NUMBER | SHEET | REV. |
|---|---|---|---|---|---|---|
| GS | SS | RG | 50388X | XL-31-ML-2002-P-587-A | 587 | 1 |

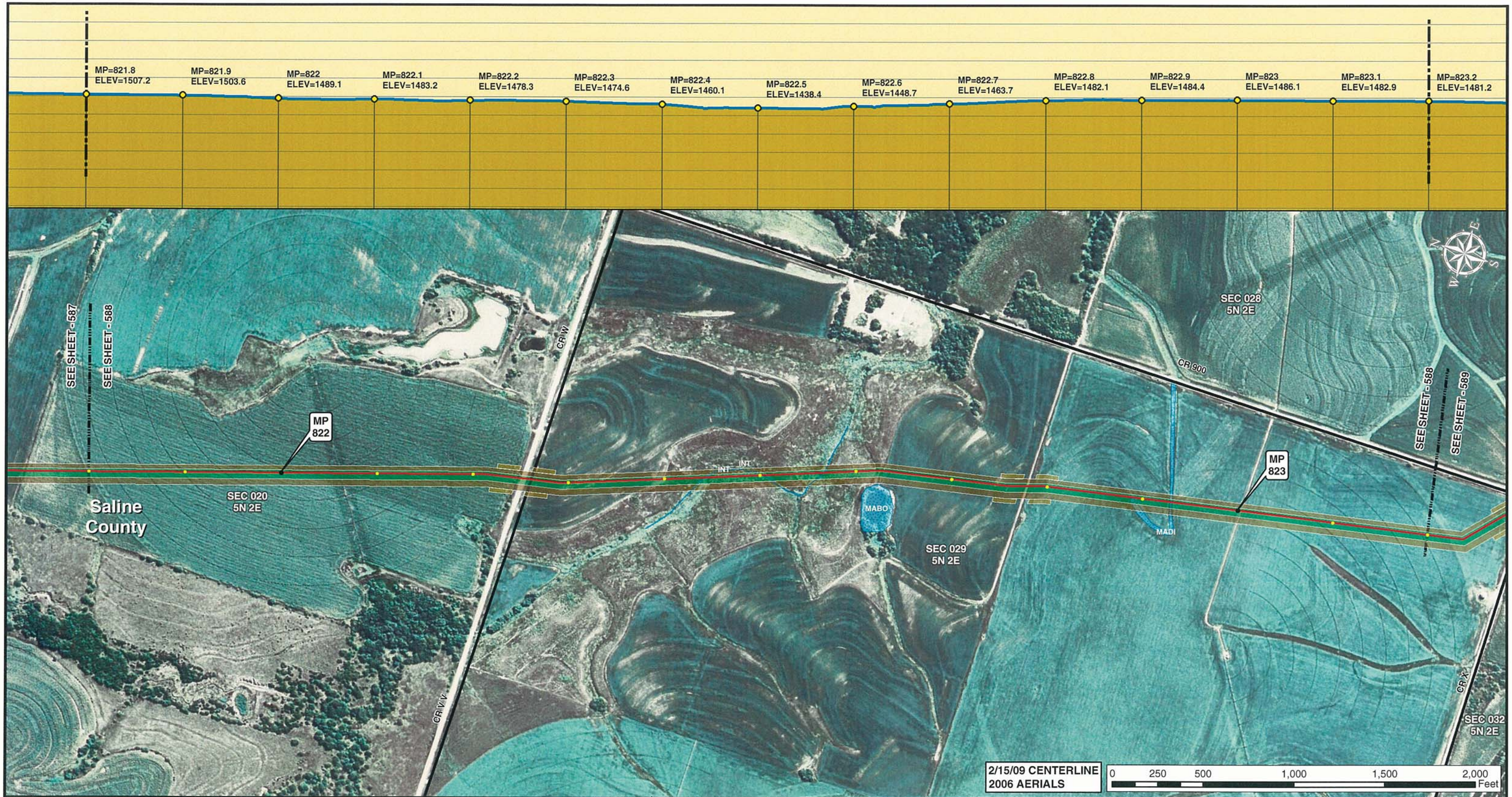


Legend

- MILE POST
- 0.1 MILE TICK MARK
- VALVE
- KEYSTONE XL PROJECT
- PERMANENT EASEMENT
- TEMPORARY EASEMENT
- EXTRA WORKSPACE
- ACCESS ROAD
- TRANSMISSION LINE
- PUMP STATION
- STAGING AREA
- PIPE YARD
- CONTRACTOR YARD
- WATER BODY
- WETLAND
- COUNTY LINE
- SECTION LINE

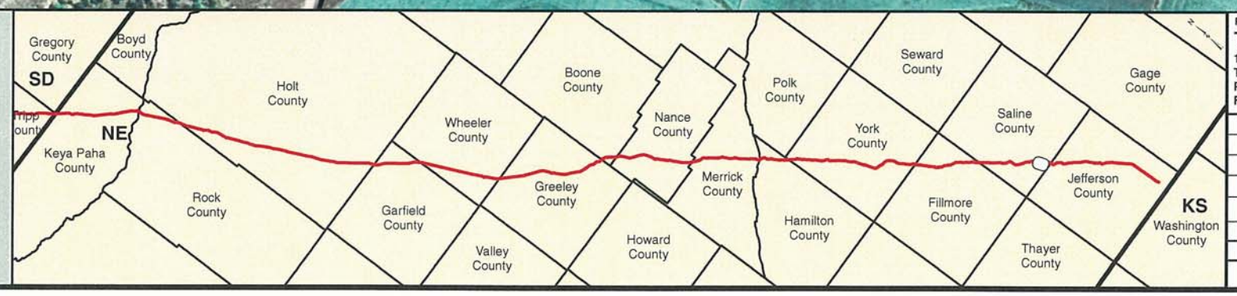


PREPARED BY:
**TROW ENGINEERING CONSULTANTS INC.**
1300 Metropolitan Boulevard, Suite 200
Tallahassee, Florida , USA 32308
Phone: 1-850-385-5441
Fax: 1-850-385-5523

Trow

ConocoPhillips | TransCanada — In business to deliver

| NO. | REVISION | DATE |
|---|---|---|
| | | |
| | | |
| | | |
| 1 | ISSUED FOR SUPPLEMENTAL U.S. DEPT. OF STATE FILING (2.15.09 CL) | 7.6.09 |
| 0 | ISSUED FOR UNITED STATES DEPARTMENT OF STATE (7.31.08 CL) | 11.19.08 |

KEYSTONE XL PROJECT
ROUTE SHEETS
MORGAN, MONTANA TO STEELE CITY, NEBRASKA
SALINE COUNTY, NEBRASKA

MAP PARAMETERS
PROJECTION: NAD83, UTM:14N
SCALE: 1: 6000 ; 1" = 500'

| DRAWN BY | CHECKED BY | APPROVED BY | PROJECT: | DRAWING NUMBER | SHEET | REV. |
|---|---|---|---|---|---|---|
| GS | SS | RG | 50388X | XL-31 -ML-2002-P- 588-A | 588 | 1 |

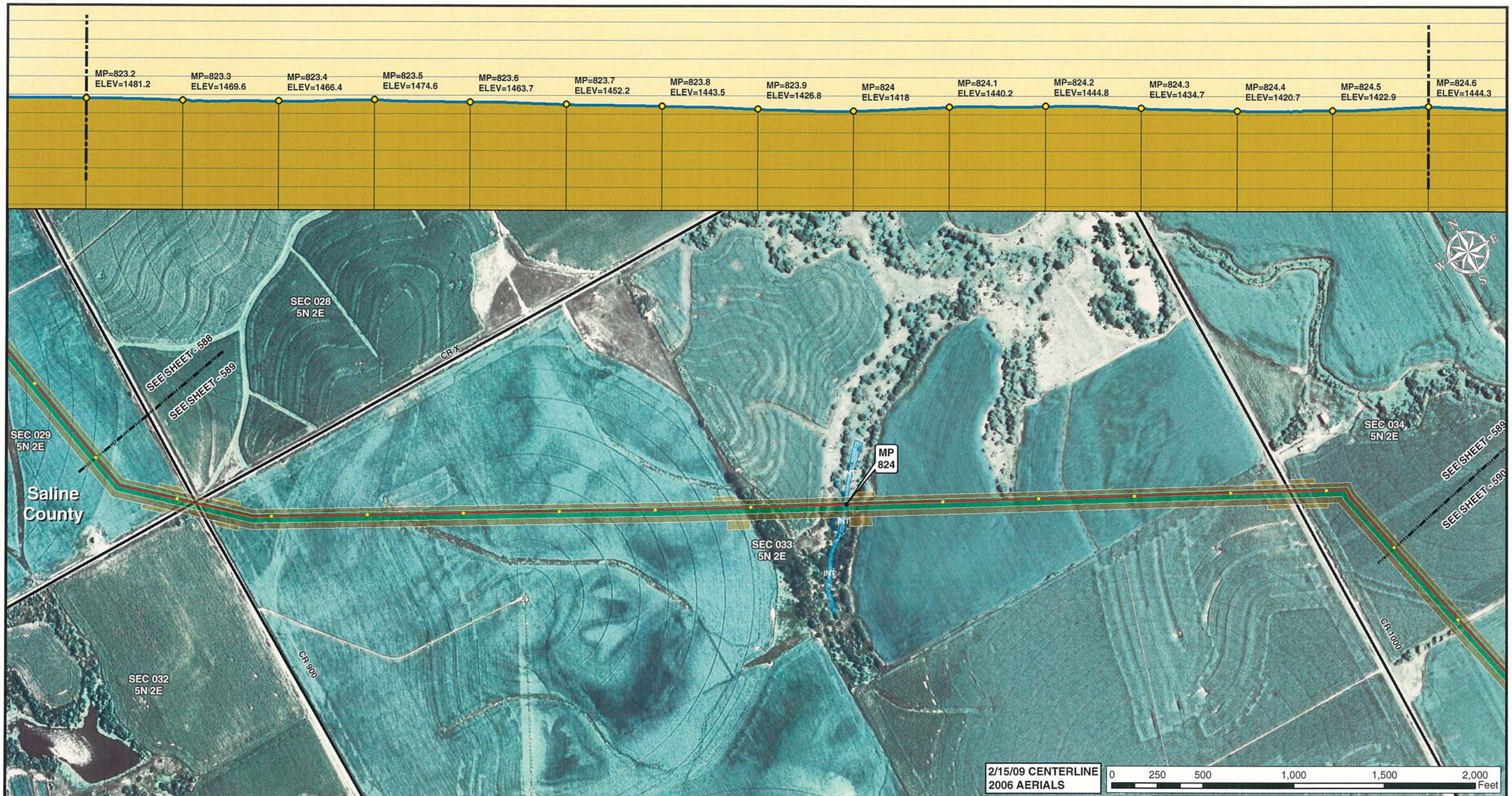


Legend

- MILE POST
- 0.1 MILE TICK MARK
- VALVE
- KEYSTONE XL PROJECT
- PERMANENT EASEMENT
- TEMPORARY EASEMENT
- EXTRA WORKSPACE
- ACCESS ROAD
- TRANSMISSION LINE
- PUMP STATION
- STAGING AREA
- PIPE YARD
- CONTRACTOR YARD
- WATER BODY
- WETLAND
- COUNTY LINE
- SECTION LINE

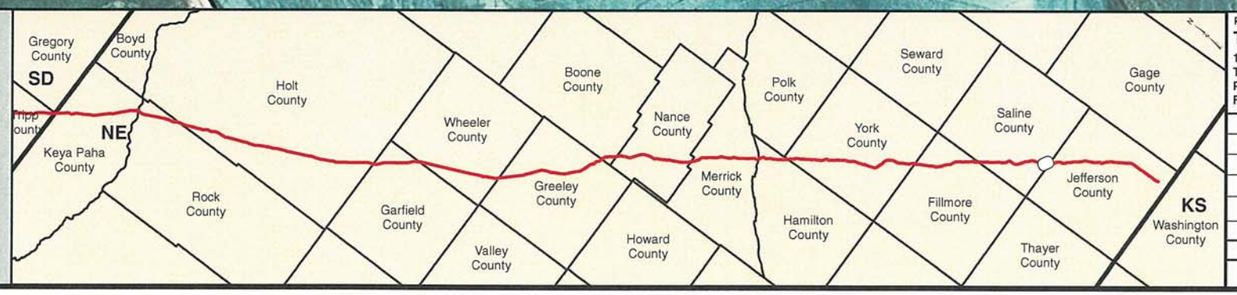


PREPARED BY:
**TROW ENGINEERING CONSULTANTS INC.**
1300 Metropolitan Boulevard, Suite 200
Tallahassee, Florida , USA 32308
Phone: 1-850-385-5441
Fax: 1-850-385-5523

Trow

ConocoPhillips

TransCanada
*In business to deliver*

| NO. | REVISION | DATE |
|---|---|---|
| | | |
| | | |
| | | |
| 1 | ISSUED FOR SUPPLEMENTAL U.S. DEPT. OF STATE FILING (2.15.09 CL) | 7.6.09 |
| 0 | ISSUED FOR UNITED STATES DEPARTMENT OF STATE (7.31.08 CL) | 11.19.08 |

KEYSTONE XL PROJECT
ROUTE SHEETS
MORGAN, MONTANA TO STEELE CITY, NEBRASKA
SALINE COUNTY, NEBRASKA

MAP PARAMETERS
PROJECTION: NAD83, UTM:14N
SCALE: 1: 6000 ; 1" = 500'

| DRAWN BY | CHECKED BY | APPROVED BY | PROJECT: | DRAWING NUMBER | SHEET | REV. |
|---|---|---|---|---|---|---|
| GS | SS | RG | 50388X | XL-31-ML-2002-P-589-A | 589 | 1 |

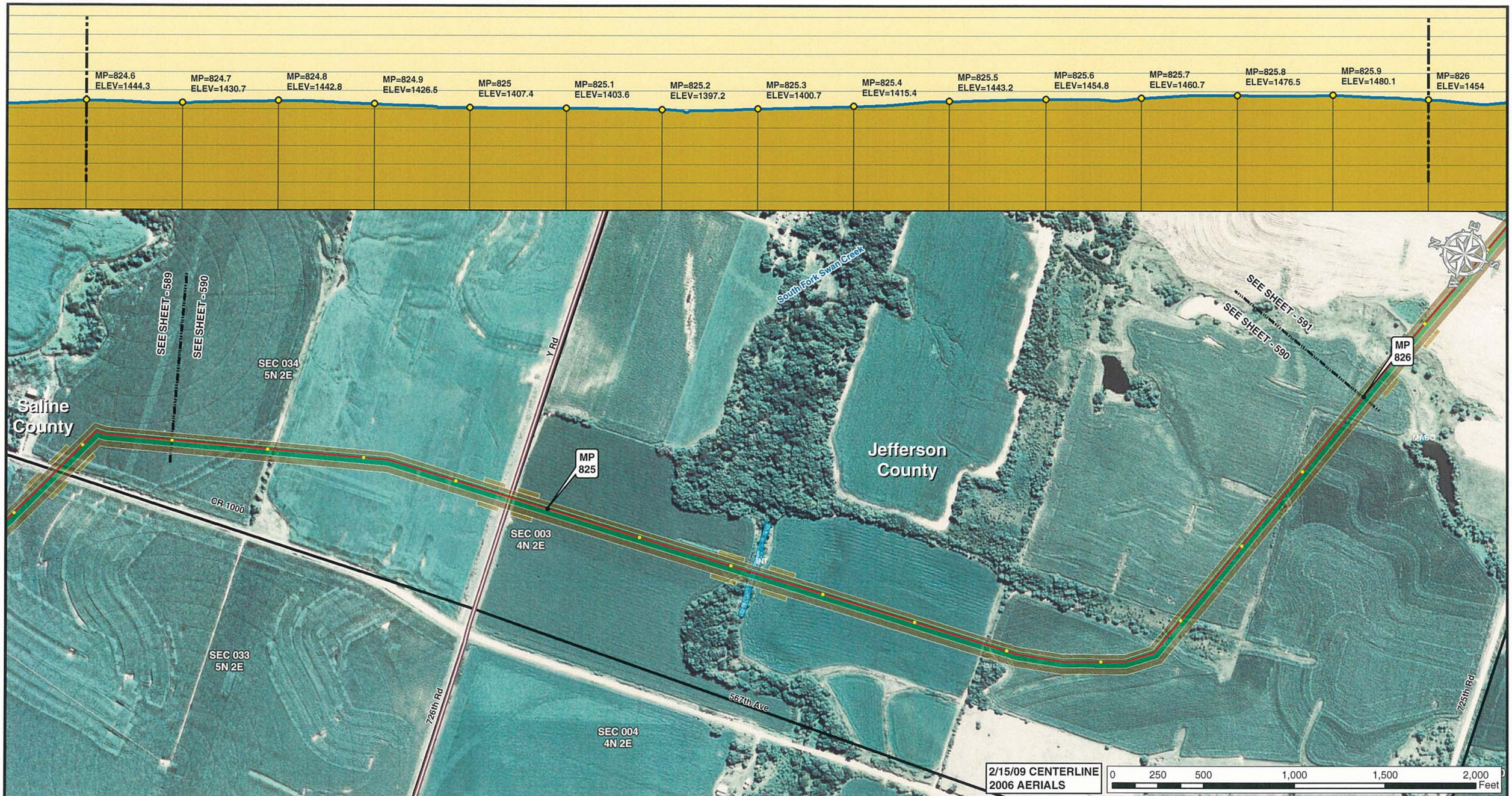


Legend

- MILE POST
- 0.1 MILE TICK MARK
- VALVE
- KEYSTONE XL PROJECT
- PERMANENT EASEMENT
- TEMPORARY EASEMENT
- EXTRA WORKSPACE
- ACCESS ROAD
- TRANSMISSION LINE
- PUMP STATION
- STAGING AREA
- PIPE YARD
- CONTRACTOR YARD
- WATER BODY
- WETLAND
- COUNTY LINE
- SECTION LINE

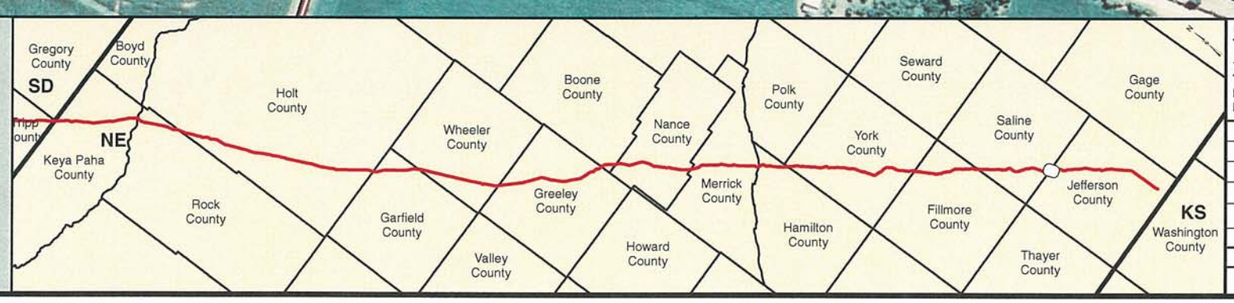


PREPARED BY:
**TROW ENGINEERING CONSULTANTS INC.**
1300 Metropolitan Boulevard, Suite 200
Tallahassee, Florida , USA 32308
Phone: 1-850-385-5441
Fax: 1-850-385-5523

Trow

ConocoPhillips

TransCanada
*In business to deliver*

| NO. | REVISION | DATE |
|---|---|---|
| | | |
| | | |
| | | |
| | | |
| 1 | ISSUED FOR SUPPLEMENTAL U.S. DEPT. OF STATE FILING (2.15.09 CL) | 7.6.09 |
| 0 | ISSUED FOR UNITED STATES DEPARTMENT OF STATE (7.31.08 CL) | 11.19.08 |

KEYSTONE XL PROJECT
ROUTE SHEETS
MORGAN, MONTANA TO STEELE CITY, NEBRASKA
JEFFERSON COUNTY, NEBRASKA

MAP PARAMETERS
PROJECTION: NAD83, UTM:14N
SCALE: 1: 6000 ; 1" = 500'

| DRAWN BY | CHECKED BY | APPROVED BY | PROJECT: | DRAWING NUMBER | SHEET | REV. |
|---|---|---|---|---|---|---|
| GS | SS | RG | 50388X | XL-31 -ML-2002-P- 590-A | 590 | 1 |

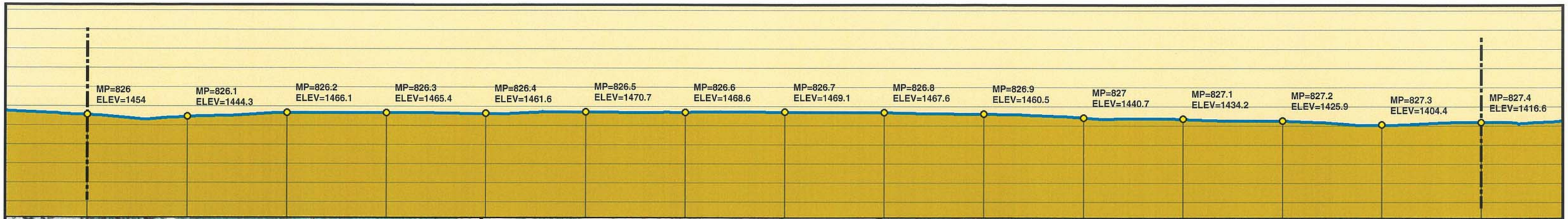

Legend

- MILE POST
- 0.1 MILE TICK MARK
- VALVE
- KEYSTONE XL PROJECT
- PERMANENT EASEMENT
- TEMPORARY EASEMENT
- EXTRA WORKSPACE
- ACCESS ROAD
- TRANSMISSION LINE
- PUMP STATION
- STAGING AREA
- PIPE YARD
- CONTRACTOR YARD
- WATER BODY
- WETLAND
- COUNTY LINE
- SECTION LINE

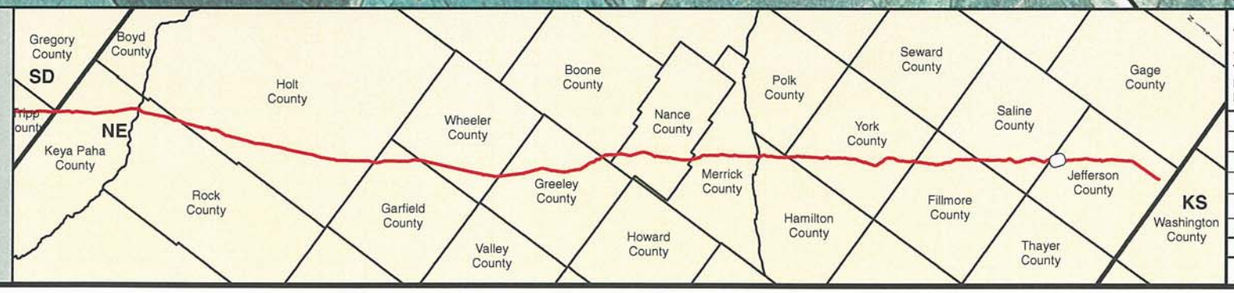


PREPARED BY:
TROW ENGINEERING CONSULTANTS INC.
1300 Metropolitan Boulevard, Suite 200
Tallahassee, Florida , USA 32308
Phone: 1-850-385-5441
Fax: 1-850-385-5523
Trow

ConocoPhillips

TransCanada
In business to deliver

| NO. | REVISION | DATE |
|---|---|---|
| | | |
| | | |
| | | |
| 1 | ISSUED FOR SUPPLEMENTAL U.S. DEPT. OF STATE FILING (2.15.09 CL) | 7.6.09 |
| 0 | ISSUED FOR UNITED STATES DEPARTMENT OF STATE (7.31.08 CL) | 11.19.08 |

KEYSTONE XL PROJECT
ROUTE SHEETS
MORGAN, MONTANA TO STEELE CITY, NEBRASKA
JEFFERSON COUNTY, NEBRASKA

MAP PARAMETERS
PROJECTION: NAD83, UTM:14N
SCALE: 1: 6000 ; 1" = 500'

| DRAWN BY | CHECKED BY | APPROVED BY | PROJECT: | DRAWING NUMBER | SHEET | REV. |
|---|---|---|---|---|---|---|
| GS | SS | RG | 50388X | XL-31-ML-2002-P-591-A | 591 | 1 |

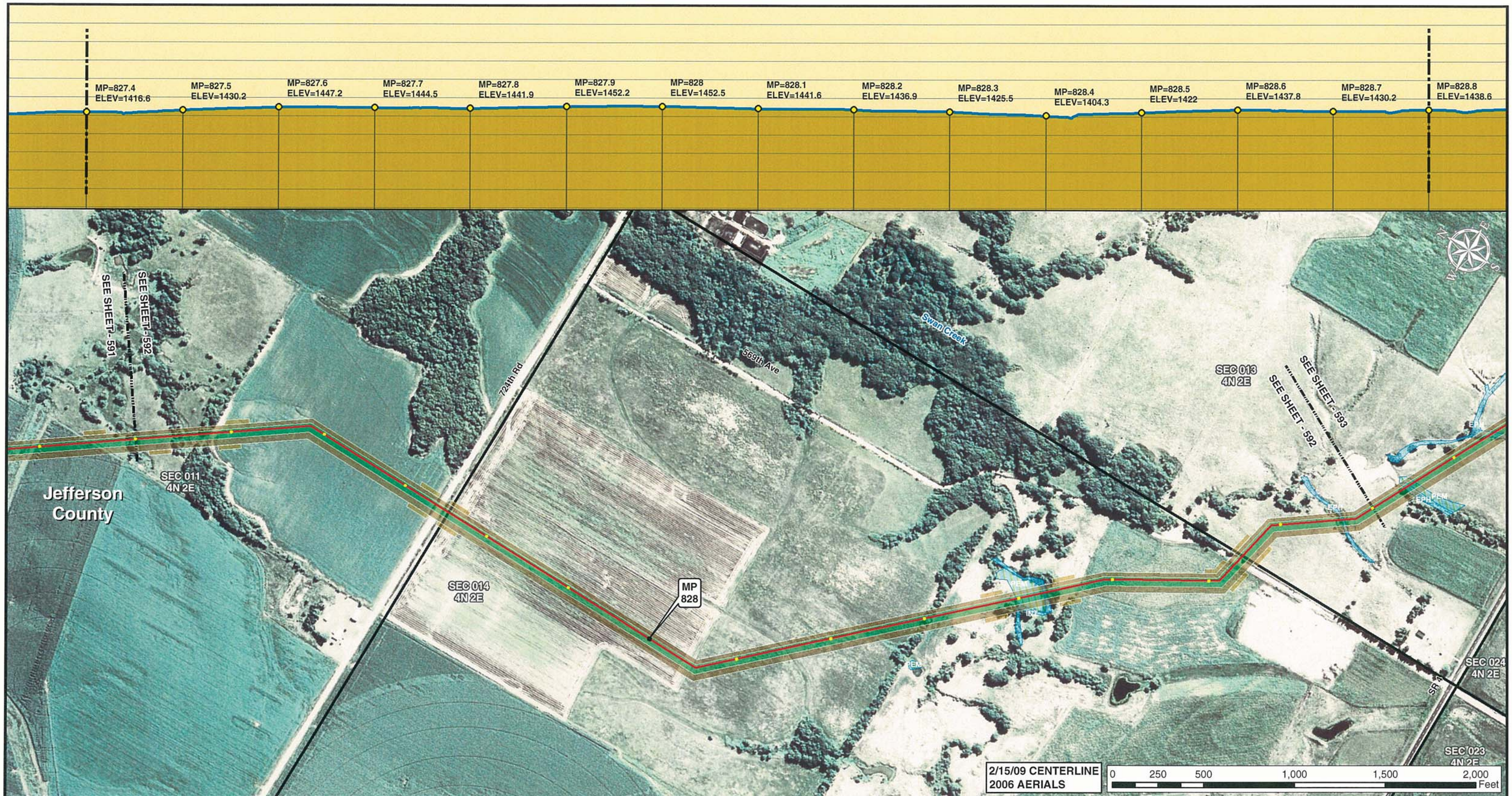


Legend

- MILE POST
- 0.1 MILE TICK MARK
- VALVE
- KEYSTONE XL PROJECT
- PERMANENT EASEMENT
- TEMPORARY EASEMENT
- EXTRA WORKSPACE
- ACCESS ROAD
- TRANSMISSION LINE
- PUMP STATION
- STAGING AREA
- PIPE YARD
- CONTRACTOR YARD
- WATER BODY
- WETLAND
- COUNTY LINE
- SECTION LINE

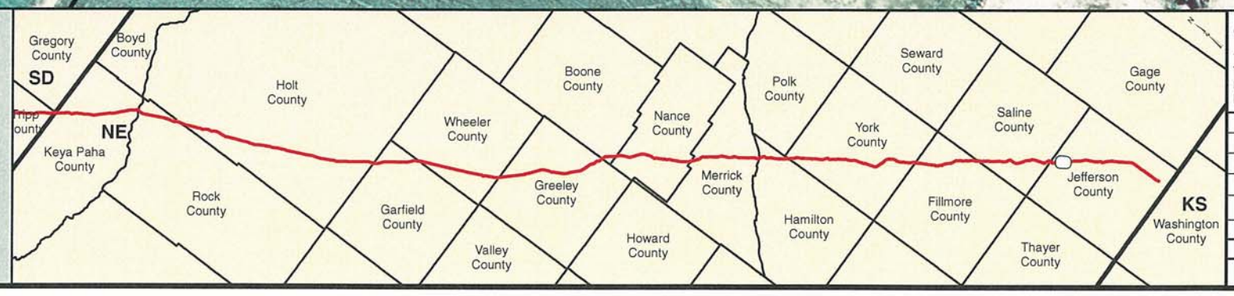


PREPARED BY:
**TROW ENGINEERING CONSULTANTS INC.**
1300 Metropolitan Boulevard, Suite 200
Tallahassee, Florida , USA 32308
Phone: 1-850-385-5441
Fax: 1-850-385-5523

Trow

ConocoPhillips | TransCanada — In business to deliver

| NO. | REVISION | DATE |
|---|---|---|
| | | |
| | | |
| | | |
| 1 | ISSUED FOR SUPPLEMENTAL U.S. DEPT. OF STATE FILING (2.15.09 CL) | 7.6.09 |
| 0 | ISSUED FOR UNITED STATES DEPARTMENT OF STATE (7.31.08 CL) | 11.19.08 |

KEYSTONE XL PROJECT
ROUTE SHEETS
MORGAN, MONTANA TO STEELE CITY, NEBRASKA
JEFFERSON COUNTY, NEBRASKA

MAP PARAMETERS
PROJECTION: NAD83, UTM:14N
SCALE: 1: 6000 ; 1" = 500'

| DRAWN BY | CHECKED BY | APPROVED BY | PROJECT: | DRAWING NUMBER | SHEET | REV. |
|---|---|---|---|---|---|---|
| GS | SS | RG | 50388X | XL-31 -ML-2002-P- 592-A | 592 | 1 |

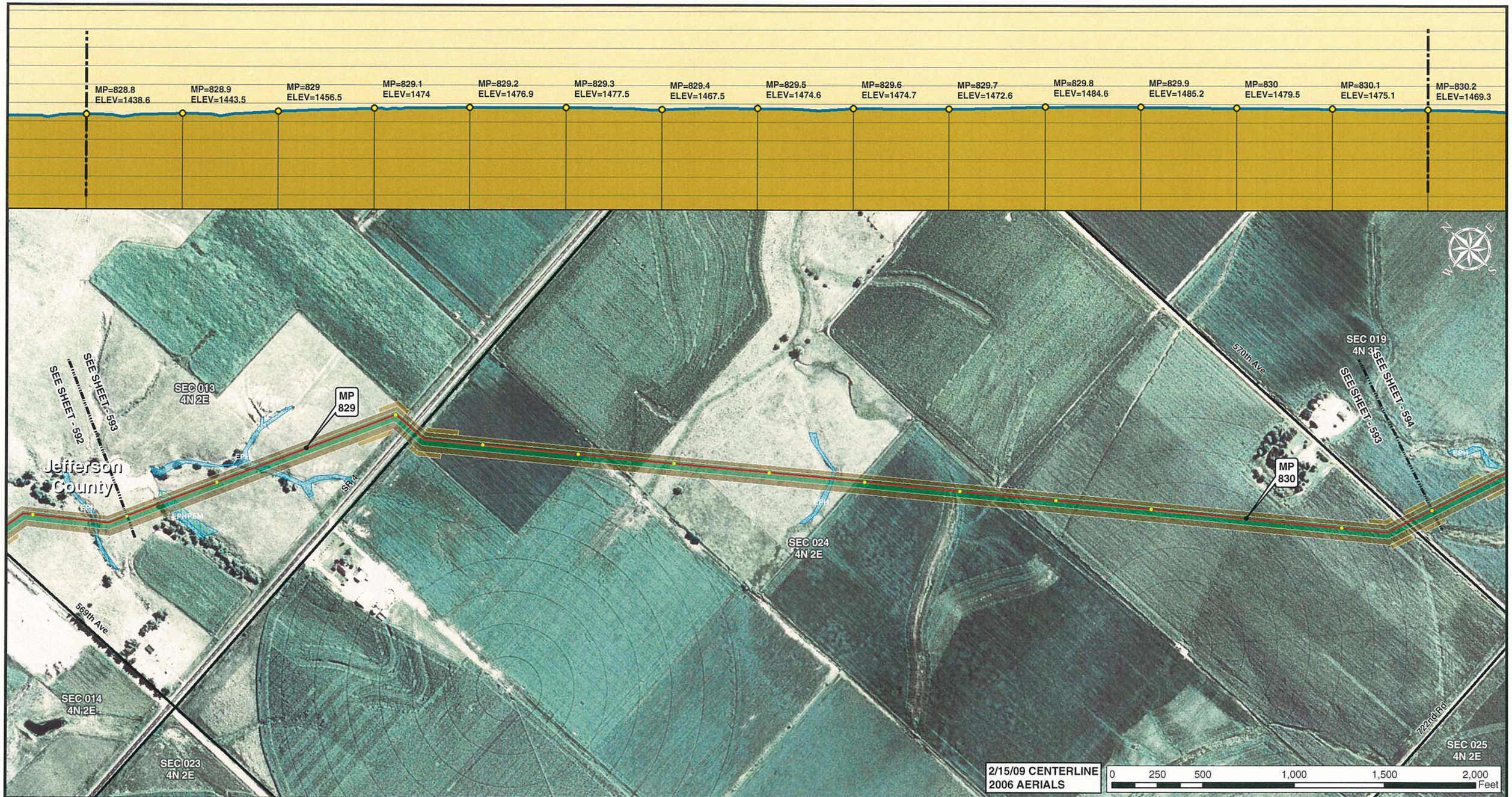


Legend

- MILE POST
- 0.1 MILE TICK MARK
- VALVE
- KEYSTONE XL PROJECT
- PERMANENT EASEMENT
- TEMPORARY EASEMENT
- EXTRA WORKSPACE
- ACCESS ROAD
- TRANSMISSION LINE
- PUMP STATION
- STAGING AREA
- PIPE YARD
- CONTRACTOR YARD
- WATER BODY
- WETLAND
- COUNTY LINE
- SECTION LINE

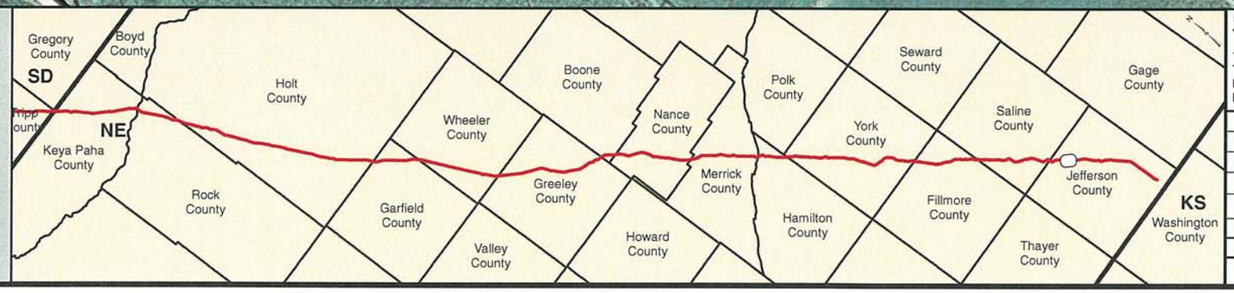


PREPARED BY:
**TROW ENGINEERING CONSULTANTS INC.**
1300 Metropolitan Boulevard, Suite 200
Tallahassee, Florida , USA 32308
Phone: 1-850-385-5441
Fax: 1-850-385-5523

Trow

ConocoPhillips | TransCanada — In business to deliver

| NO. | REVISION | DATE |
|---|---|---|
| | | |
| | | |
| | | |
| 1 | ISSUED FOR SUPPLEMENTAL U.S. DEPT. OF STATE FILING (2.15.09 CL) | 7.6.09 |
| 0 | ISSUED FOR UNITED STATES DEPARTMENT OF STATE (7.31.08 CL) | 11.19.08 |

KEYSTONE XL PROJECT
ROUTE SHEETS
MORGAN, MONTANA TO STEELE CITY, NEBRASKA
JEFFERSON COUNTY, NEBRASKA

MAP PARAMETERS
PROJECTION: NAD83, UTM:14N
SCALE: 1: 6000 ; 1" = 500'

| DRAWN BY | CHECKED BY | APPROVED BY | PROJECT: | DRAWING NUMBER | SHEET | REV. |
|---|---|---|---|---|---|---|
| GS | SS | RG | 50388X | XL-31-ML-2002-P-593-A | 593 | 1 |

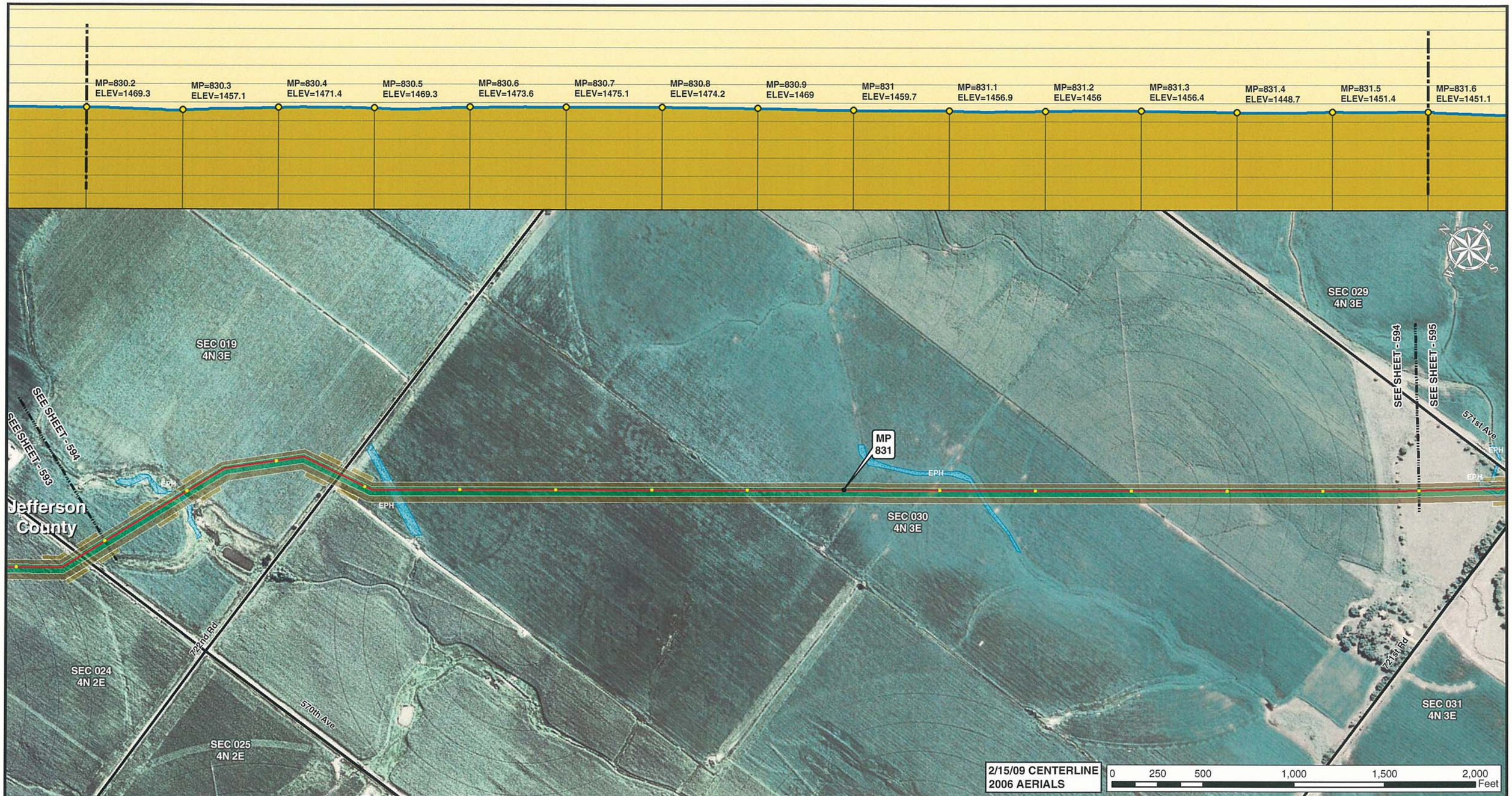


Legend

- MILE POST
- 0.1 MILE TICK MARK
- VALVE
- KEYSTONE XL PROJECT
- PERMANENT EASEMENT
- TEMPORARY EASEMENT
- EXTRA WORKSPACE
- ACCESS ROAD
- TRANSMISSION LINE
- PUMP STATION
- STAGING AREA
- PIPE YARD
- CONTRACTOR YARD
- WATER BODY
- WETLAND
- COUNTY LINE
- SECTION LINE

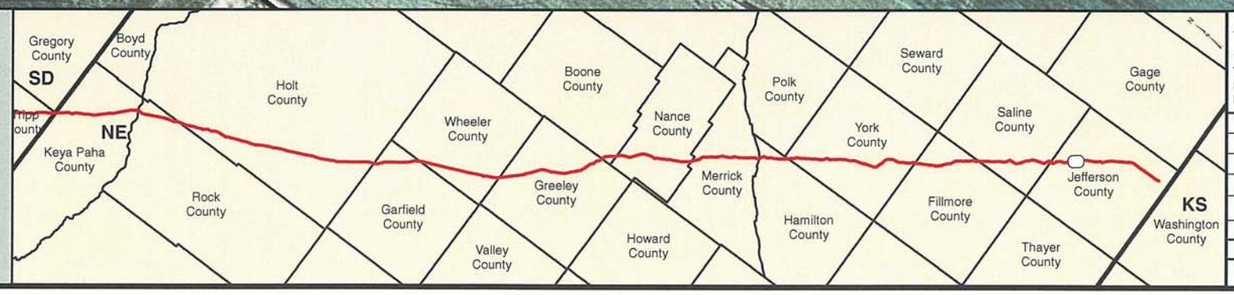


PREPARED BY:

**TROW ENGINEERING CONSULTANTS INC.**

1300 Metropolitan Boulevard, Suite 200
Tallahassee, Florida , USA 32308
Phone: 1-850-385-5441
Fax: 1-850-385-5523

Trow

ConocoPhillips

TransCanada
*In business to deliver*

| NO. | REVISION | DATE |
|---|---|---|
| | | |
| | | |
| | | |
| 1 | ISSUED FOR SUPPLEMENTAL U.S. DEPT. OF STATE FILING (2.15.09 CL) | 7.6.09 |
| 0 | ISSUED FOR UNITED STATES DEPARTMENT OF STATE (7.31.08 CL) | 11.19.08 |

KEYSTONE XL PROJECT
ROUTE SHEETS
MORGAN, MONTANA TO STEELE CITY, NEBRASKA
JEFFERSON COUNTY, NEBRASKA

MAP PARAMETERS
PROJECTION: NAD83, UTM:14N
SCALE: 1: 6000 ; 1" = 500'

| DRAWN BY | CHECKED BY | APPROVED BY | PROJECT: | DRAWING NUMBER | SHEET | REV. |
|---|---|---|---|---|---|---|
| GS | SS | RG | 50388X | XL-31-ML-2002-P-594-A | 594 | 1 |

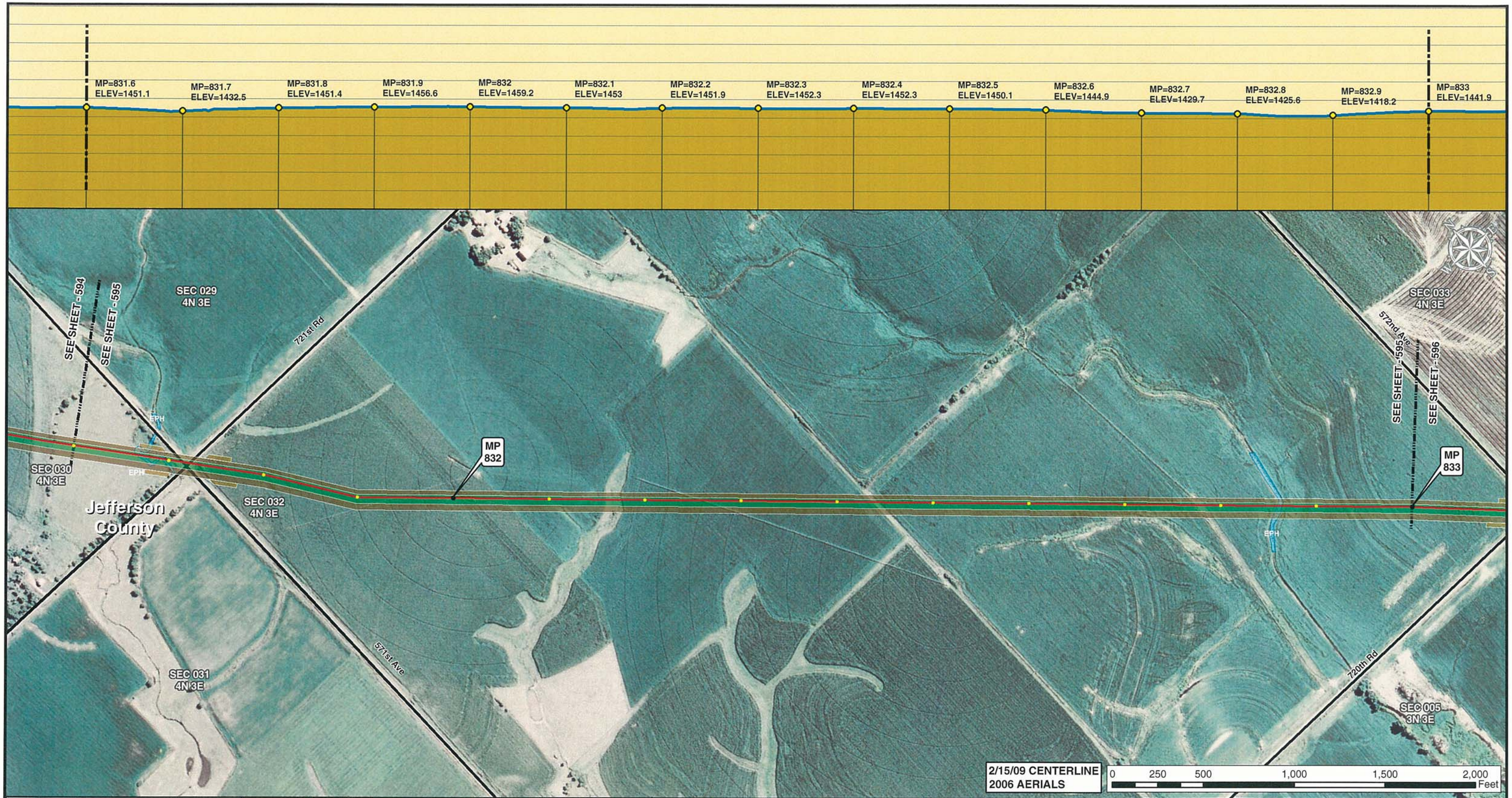


Legend

- MILE POST
- 0.1 MILE TICK MARK
- VALVE
- KEYSTONE XL PROJECT
- PERMANENT EASEMENT
- TEMPORARY EASEMENT
- EXTRA WORKSPACE
- ACCESS ROAD
- TRANSMISSION LINE
- PUMP STATION
- STAGING AREA
- PIPE YARD
- CONTRACTOR YARD
- WATER BODY
- WETLAND
- COUNTY LINE
- SECTION LINE

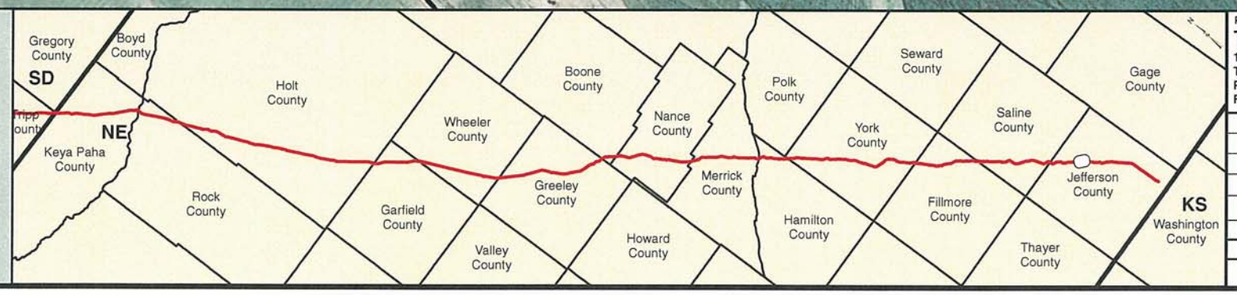


PREPARED BY:
TROW ENGINEERING CONSULTANTS INC.
1300 Metropolitan Boulevard, Suite 200
Tallahassee, Florida , USA 32308
Phone: 1-850-385-5441
Fax: 1-850-385-5523
Trow

| NO. | REVISION | DATE |
|---|---|---|
| | | |
| | | |
| | | |
| 1 | ISSUED FOR SUPPLEMENTAL U.S. DEPT. OF STATE FILING (2.15.09 CL) | 7.6.09 |
| 0 | ISSUED FOR UNITED STATES DEPARTMENT OF STATE (7.31.08 CL) | 11.19.08 |

ConocoPhillips

TransCanada
In business to deliver

KEYSTONE XL PROJECT
ROUTE SHEETS
MORGAN, MONTANA TO STEELE CITY, NEBRASKA
JEFFERSON COUNTY, NEBRASKA

MAP PARAMETERS
PROJECTION: NAD83, UTM:14N
SCALE: 1: 6000 ; 1" = 500'

| DRAWN BY | CHECKED BY | APPROVED BY | PROJECT: | DRAWING NUMBER | SHEET | REV. |
|---|---|---|---|---|---|---|
| GS | SS | RG | 50388X | XL-31-ML-2002-P-595-A | 595 | 1 |

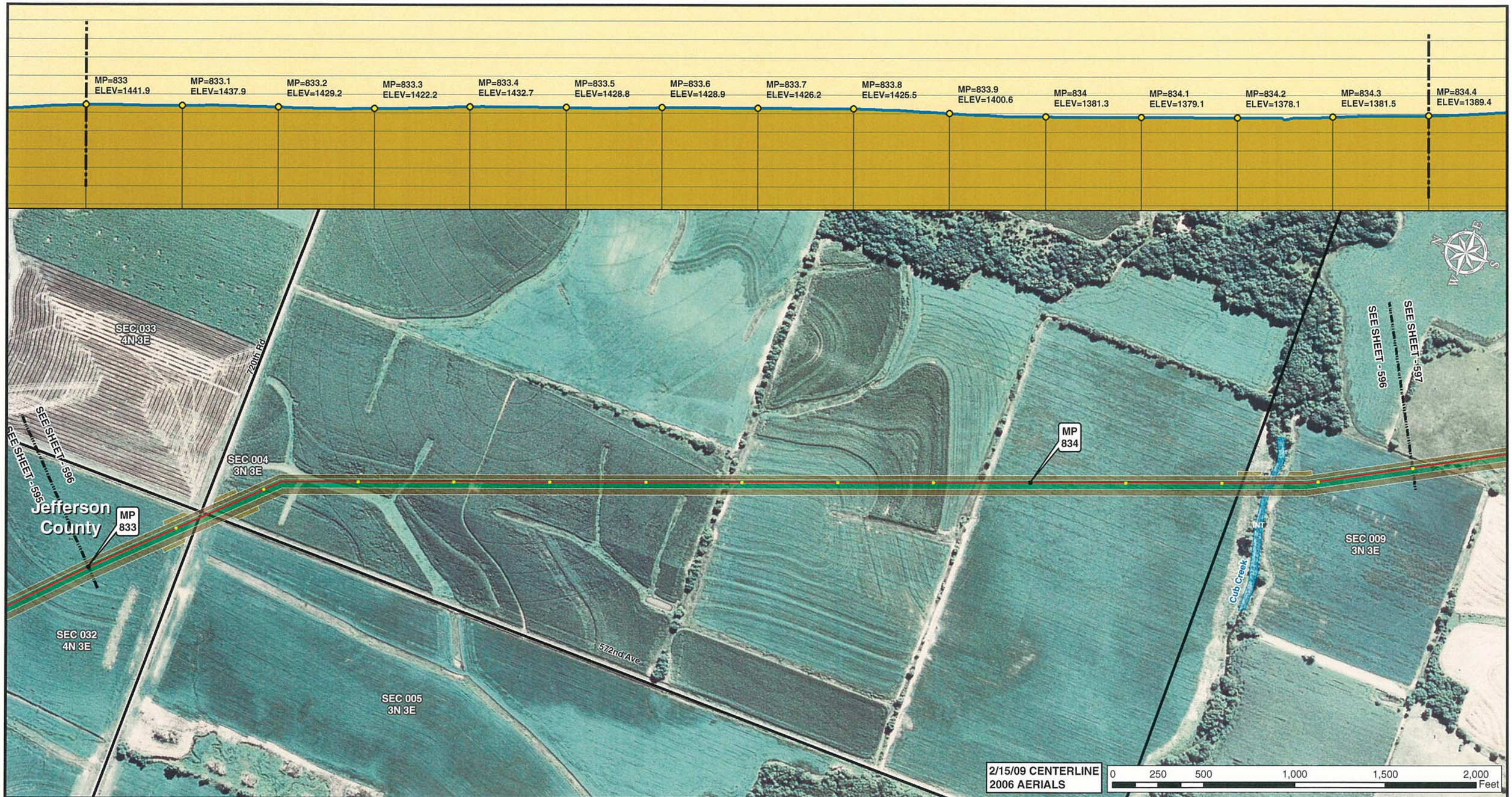


Legend

- MILE POST
- 0.1 MILE TICK MARK
- VALVE
- KEYSTONE XL PROJECT
- PERMANENT EASEMENT
- TEMPORARY EASEMENT
- EXTRA WORKSPACE
- ACCESS ROAD
- TRANSMISSION LINE
- PUMP STATION
- STAGING AREA
- PIPE YARD
- CONTRACTOR YARD
- WATER BODY
- WETLAND
- COUNTY LINE
- SECTION LINE

PREPARED BY:
**TROW ENGINEERING CONSULTANTS INC.**
1300 Metropolitan Boulevard, Suite 200
Tallahassee, Florida , USA 32308
Phone: 1-850-385-5441
Fax: 1-850-385-5523

Trow

| NO. | REVISION | DATE |
|---|---|---|
| | | |
| | | |
| | | |
| | | |
| 1 | ISSUED FOR SUPPLEMENTAL U.S. DEPT. OF STATE FILING (2.15.09 CL) | 7.6.09 |
| 0 | ISSUED FOR UNITED STATES DEPARTMENT OF STATE (7.31.08 CL) | 11.19.08 |

ConocoPhillips

TransCanada
*In business to deliver*

KEYSTONE XL PROJECT
ROUTE SHEETS
MORGAN, MONTANA TO STEELE CITY, NEBRASKA
JEFFERSON COUNTY, NEBRASKA

MAP PARAMETERS
PROJECTION: NAD83, UTM:14N
SCALE: 1: 6000 ; 1" = 500'

| DRAWN BY | CHECKED BY | APPROVED BY | PROJECT: | DRAWING NUMBER | SHEET | REV. |
|---|---|---|---|---|---|---|
| GS | SS | RG | 50388X | XL-31-ML-2002-P-596-A | 596 | 1 |

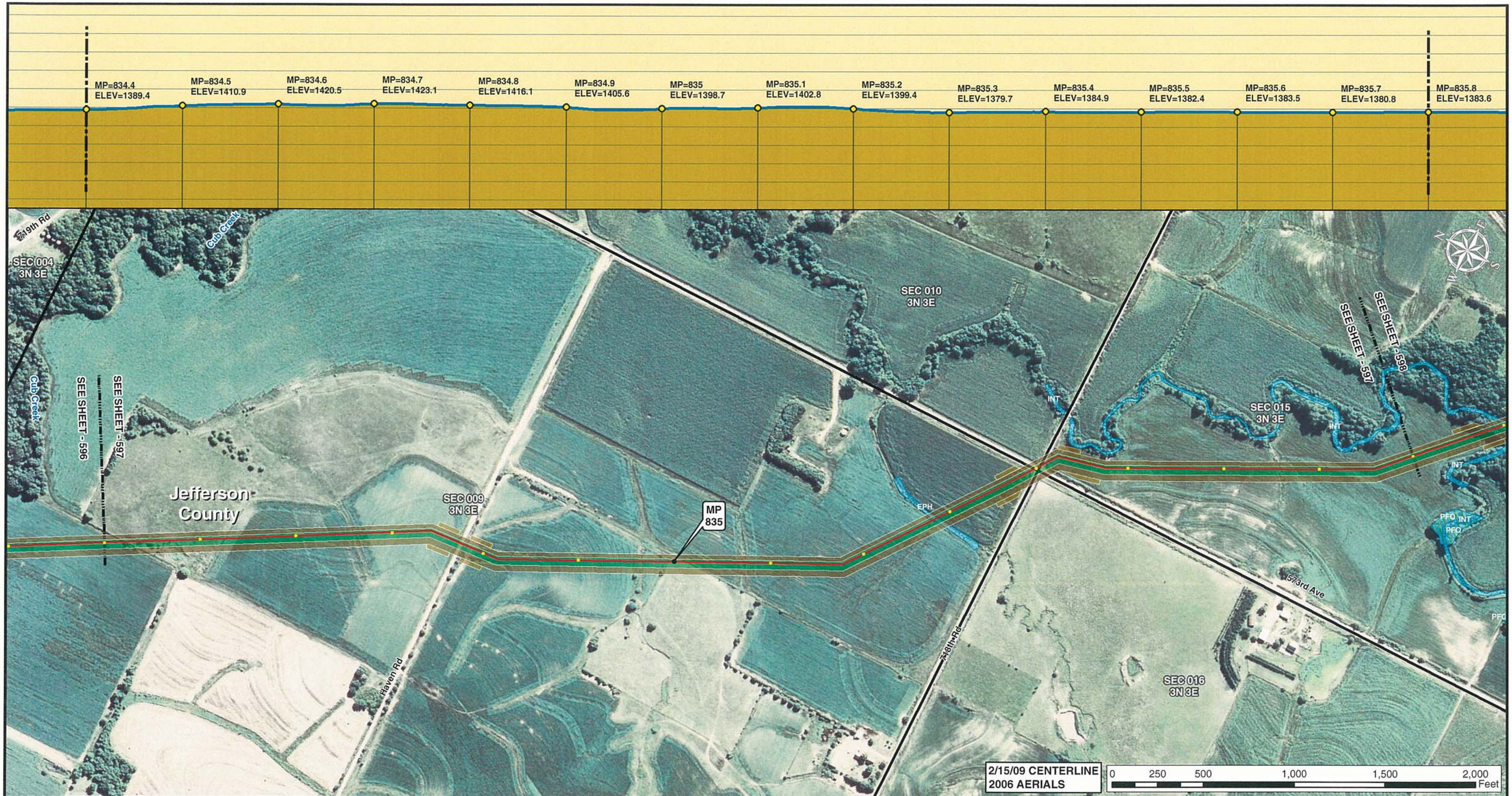


Legend

- MILE POST
- 0.1 MILE TICK MARK
- VALVE
- KEYSTONE XL PROJECT
- PERMANENT EASEMENT
- TEMPORARY EASEMENT
- EXTRA WORKSPACE
- ACCESS ROAD
- TRANSMISSION LINE
- PUMP STATION
- STAGING AREA
- PIPE YARD
- CONTRACTOR YARD
- WATER BODY
- WETLAND
- COUNTY LINE
- SECTION LINE

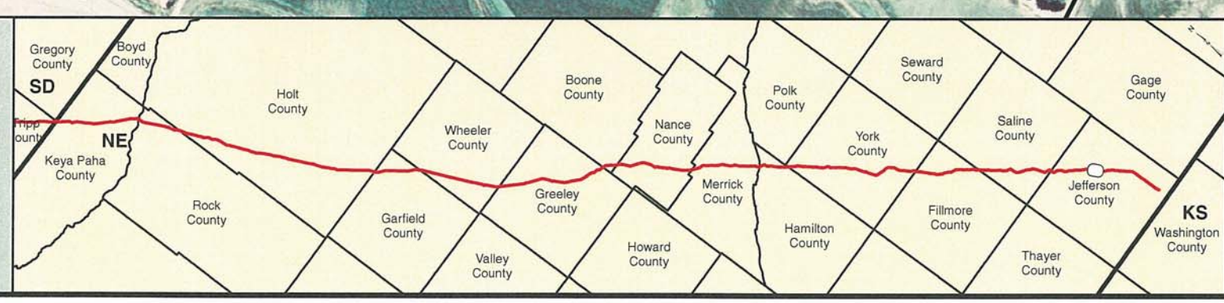


PREPARED BY:
TROW ENGINEERING CONSULTANTS INC.
1300 Metropolitan Boulevard, Suite 200
Tallahassee, Florida , USA 32308
Phone: 1-850-385-5441
Fax: 1-850-385-5523
Trow

| NO. | REVISION | DATE |
|---|---|---|
| | | |
| | | |
| | | |
| 1 | ISSUED FOR SUPPLEMENTAL U.S. DEPT. OF STATE FILING (2.15.09 CL) | 7.6.09 |
| 0 | ISSUED FOR UNITED STATES DEPARTMENT OF STATE (7.31.08 CL) | 11.19.08 |

ConocoPhillips
TransCanada In business to deliver

KEYSTONE XL PROJECT
ROUTE SHEETS
MORGAN, MONTANA TO STEELE CITY, NEBRASKA
JEFFERSON COUNTY, NEBRASKA

MAP PARAMETERS
PROJECTION: NAD83, UTM:14N
SCALE: 1: 6000 ; 1" = 500'

| DRAWN BY | CHECKED BY | APPROVED BY | PROJECT: | DRAWING NUMBER | SHEET | REV. |
|---|---|---|---|---|---|---|
| GS | SS | RG | 50388X | XL-31 -ML-2002-P- 597 -A | 597 | 1 |

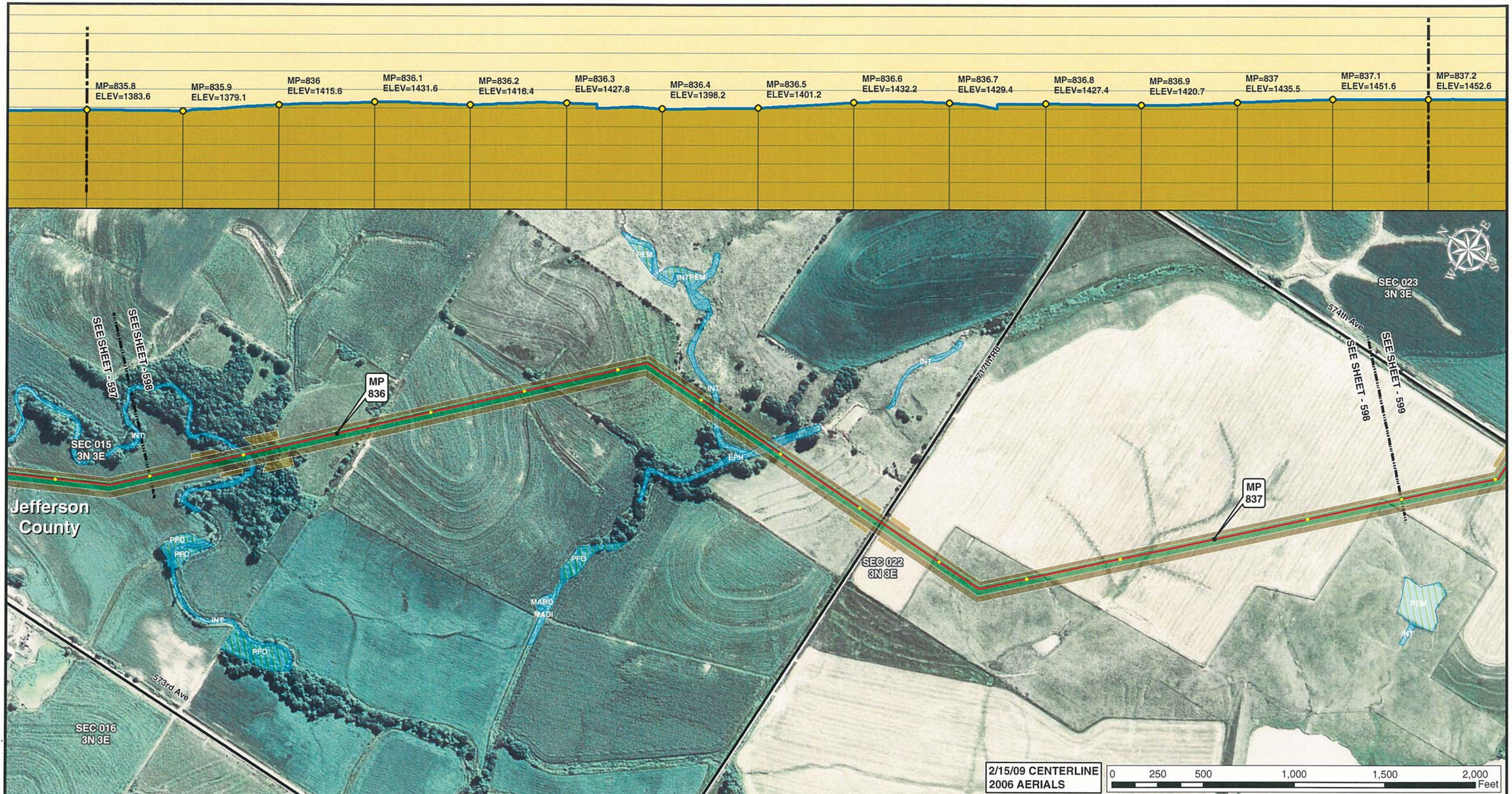


2/15/09 CENTERLINE
2006 AERIALS

0 250 500 1,000 1,500 2,000 Feet

Legend

- MILE POST
- 0.1 MILE TICK MARK
- VALVE
- KEYSTONE XL PROJECT
- PERMANENT EASEMENT
- TEMPORARY EASEMENT
- EXTRA WORKSPACE
- ACCESS ROAD
- TRANSMISSION LINE
- PUMP STATION
- STAGING AREA
- PIPE YARD
- CONTRACTOR YARD
- WATER BODY
- WETLAND
- COUNTY LINE
- SECTION LINE

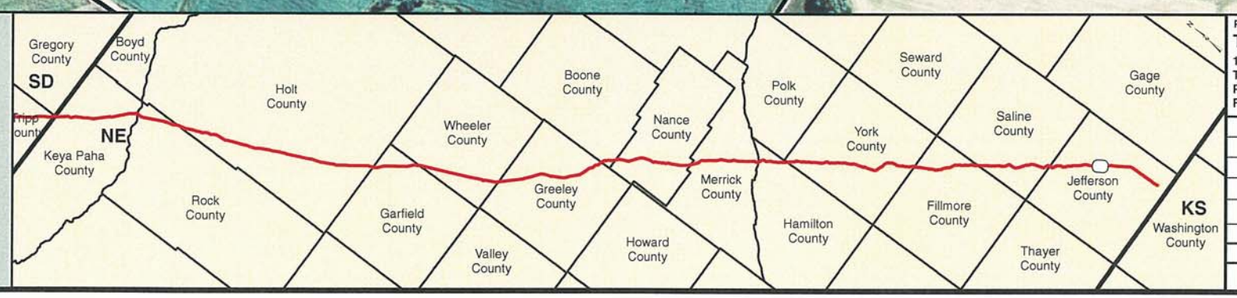


PREPARED BY:
**TROW ENGINEERING CONSULTANTS INC.**
1300 Metropolitan Boulevard, Suite 200
Tallahassee, Florida , USA 32308
Phone: 1-850-385-5441
Fax: 1-850-385-5523

Trow

ConocoPhillips | TransCanada — In business to deliver

| NO. | REVISION | DATE |
|---|---|---|
| | | |
| | | |
| | | |
| 1 | ISSUED FOR SUPPLEMENTAL U.S. DEPT. OF STATE FILING (2.15.09 CL) | 7.6.09 |
| 0 | ISSUED FOR UNITED STATES DEPARTMENT OF STATE (7.31.08 CL) | 11.19.08 |

KEYSTONE XL PROJECT
ROUTE SHEETS
MORGAN, MONTANA TO STEELE CITY, NEBRASKA
JEFFERSON COUNTY, NEBRASKA

MAP PARAMETERS
PROJECTION: NAD83, UTM:14N
SCALE: 1: 6000 ; 1" = 500'

| DRAWN BY | CHECKED BY | APPROVED BY | PROJECT: | DRAWING NUMBER | SHEET | REV. |
|---|---|---|---|---|---|---|
| GS | SS | RG | 50388X | XL-31 -ML-2002-P- 598-A | 598 | 1 |

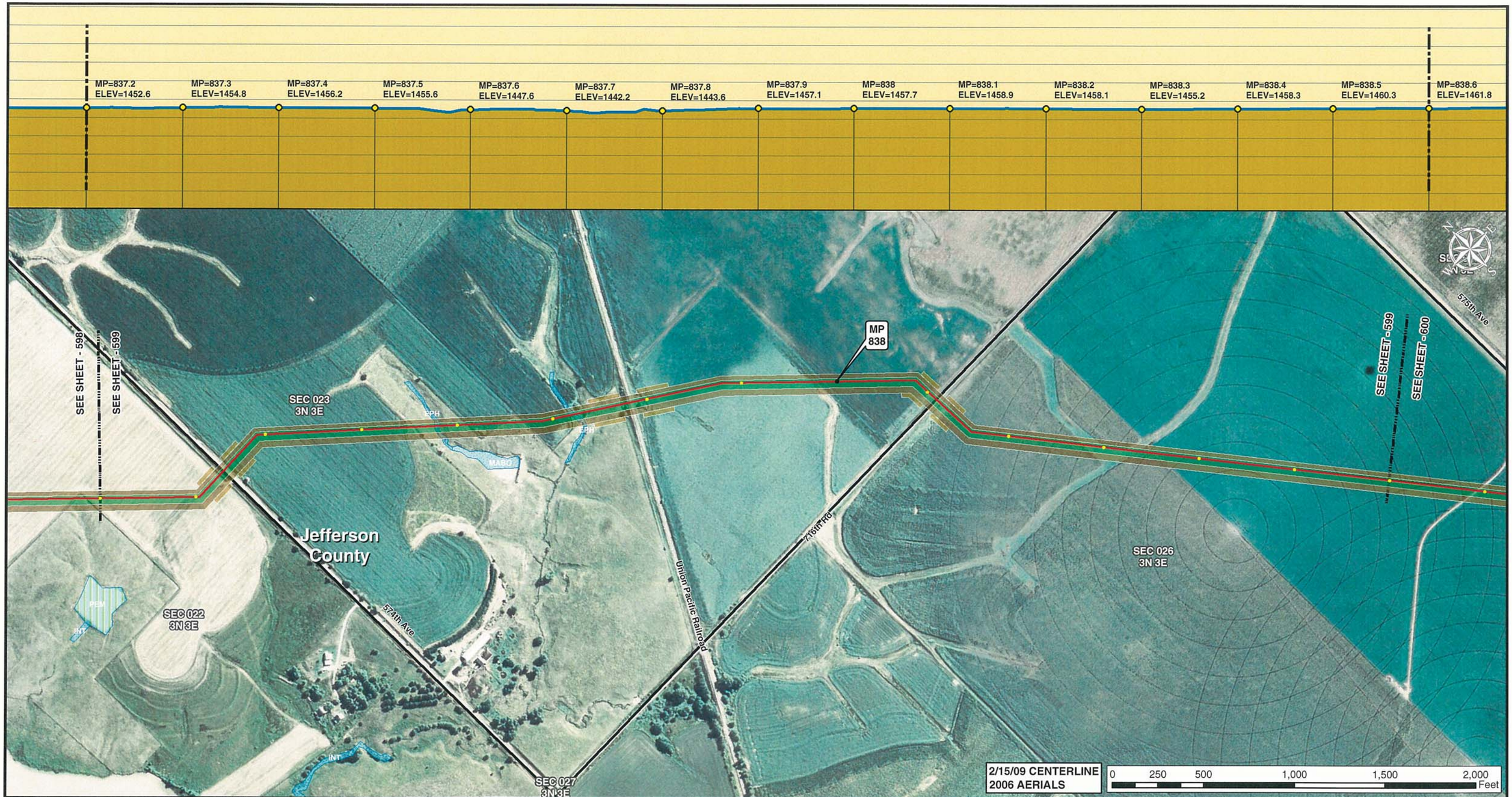


Legend

- MILE POST
- 0.1 MILE TICK MARK
- VALVE
- KEYSTONE XL PROJECT
- PERMANENT EASEMENT
- TEMPORARY EASEMENT
- EXTRA WORKSPACE
- ACCESS ROAD
- TRANSMISSION LINE
- PUMP STATION
- STAGING AREA
- PIPE YARD
- CONTRACTOR YARD
- WATER BODY
- WETLAND
- COUNTY LINE
- SECTION LINE

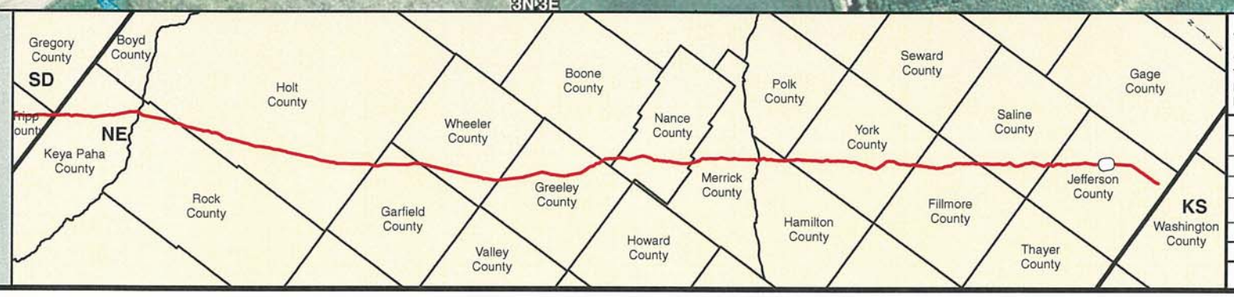


PREPARED BY:
**TROW ENGINEERING CONSULTANTS INC.**
1300 Metropolitan Boulevard, Suite 200
Tallahassee, Florida , USA 32308
Phone: 1-850-385-5441
Fax: 1-850-385-5523

Trow

ConocoPhillips | TransCanada — In business to deliver

| NO. | REVISION | DATE |
|---|---|---|
| | | |
| | | |
| | | |
| 1 | ISSUED FOR SUPPLEMENTAL U.S. DEPT. OF STATE FILING (2.15.09 CL) | 7.6.09 |
| 0 | ISSUED FOR UNITED STATES DEPARTMENT OF STATE (7.31.08 CL) | 11.19.08 |

KEYSTONE XL PROJECT
ROUTE SHEETS
MORGAN, MONTANA TO STEELE CITY, NEBRASKA
JEFFERSON COUNTY, NEBRASKA

MAP PARAMETERS
PROJECTION: NAD83, UTM:14N
SCALE: 1: 6000 ; 1" = 500'

| DRAWN BY | CHECKED BY | APPROVED BY | PROJECT: | DRAWING NUMBER | SHEET | REV. |
|---|---|---|---|---|---|---|
| GS | SS | RG | 50388X | XL-31-ML-2002-P-599-A | 599 | 1 |

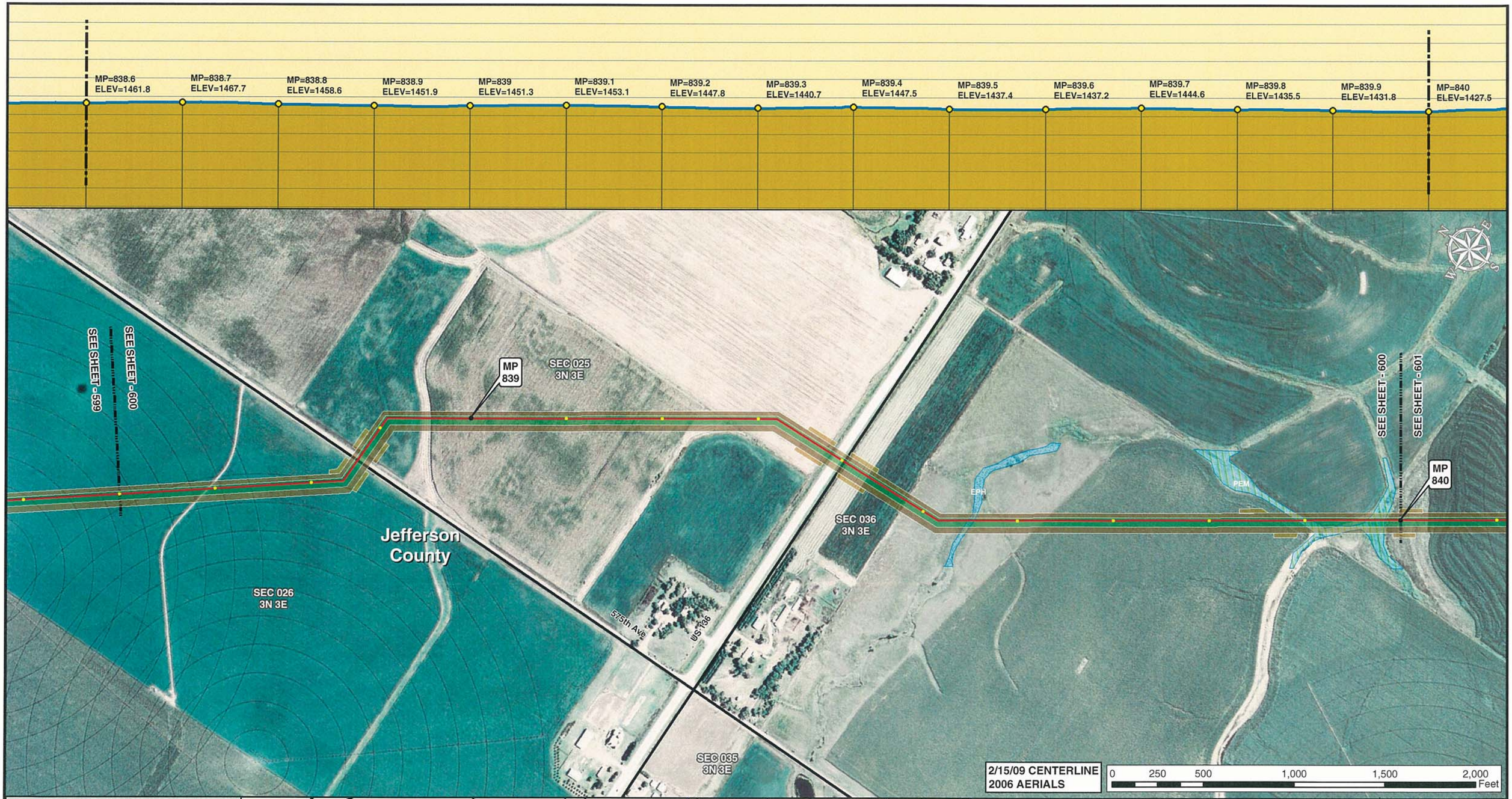


Legend

- MILE POST
- 0.1 MILE TICK MARK
- VALVE
- KEYSTONE XL PROJECT
- PERMANENT EASEMENT
- TEMPORARY EASEMENT
- EXTRA WORKSPACE
- ACCESS ROAD
- TRANSMISSION LINE
- PUMP STATION
- STAGING AREA
- PIPE YARD
- CONTRACTOR YARD
- WATER BODY
- WETLAND
- COUNTY LINE
- SECTION LINE

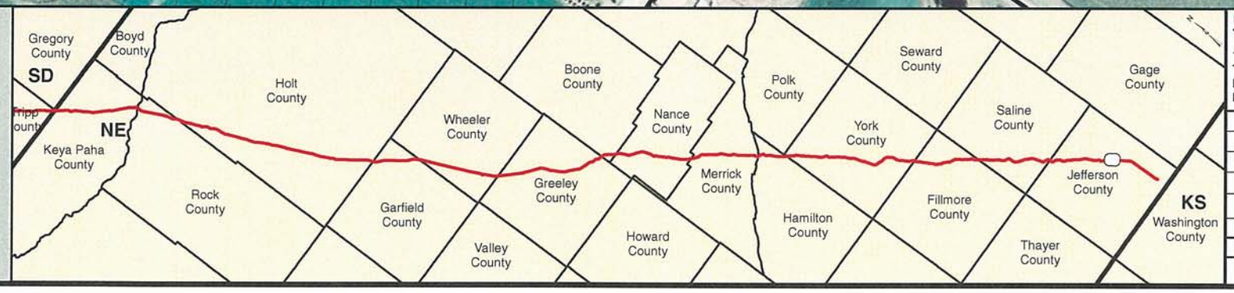


PREPARED BY:
**TROW ENGINEERING CONSULTANTS INC.**
1300 Metropolitan Boulevard, Suite 200
Tallahassee, Florida , USA 32308
Phone: 1-850-385-5441
Fax: 1-850-385-5523

Trow

ConocoPhillips | TransCanada — In business to deliver

| NO. | REVISION | DATE |
|---|---|---|
| | | |
| | | |
| | | |
| 1 | ISSUED FOR SUPPLEMENTAL U.S. DEPT. OF STATE FILING (2.15.09 CL) | 7.6.09 |
| 0 | ISSUED FOR UNITED STATES DEPARTMENT OF STATE (7.31.08 CL) | 11.19.08 |

KEYSTONE XL PROJECT
ROUTE SHEETS
MORGAN, MONTANA TO STEELE CITY, NEBRASKA
JEFFERSON COUNTY, NEBRASKA

MAP PARAMETERS
PROJECTION: NAD83, UTM:14N
SCALE: 1: 6000 ; 1" = 500'

| DRAWN BY | CHECKED BY | APPROVED BY | PROJECT: | DRAWING NUMBER | SHEET | REV. |
|---|---|---|---|---|---|---|
| GS | SS | RG | 50388X | XL-31-ML-2002-P-600-A | 600 | 1 |

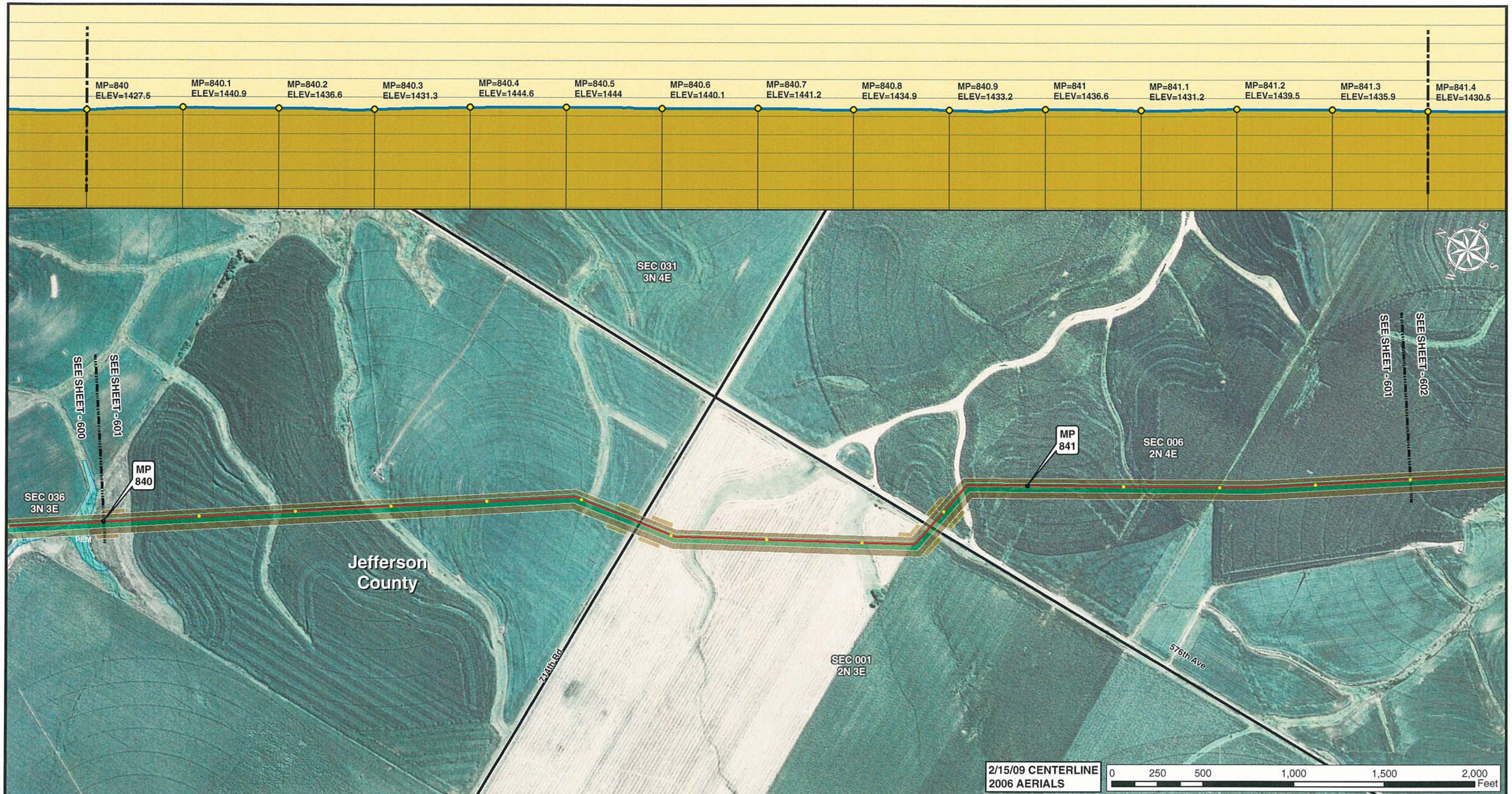


Legend

- MILE POST
- 0.1 MILE TICK MARK
- VALVE
- KEYSTONE XL PROJECT
- PERMANENT EASEMENT
- TEMPORARY EASEMENT
- EXTRA WORKSPACE
- ACCESS ROAD
- TRANSMISSION LINE
- PUMP STATION
- STAGING AREA
- PIPE YARD
- CONTRACTOR YARD
- WATER BODY
- WETLAND
- COUNTY LINE
- SECTION LINE

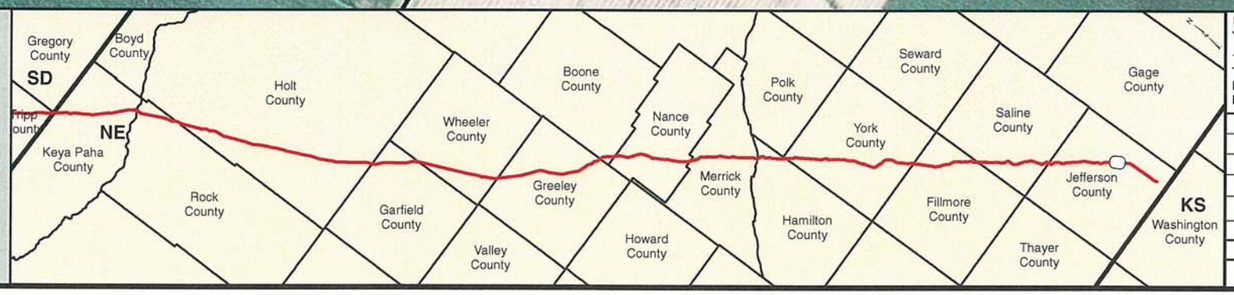


PREPARED BY:
**TROW ENGINEERING CONSULTANTS INC.**
1300 Metropolitan Boulevard, Suite 200
Tallahassee, Florida , USA 32308
Phone: 1-850-385-5441
Fax: 1-850-385-5523
Trow

ConocoPhillips | TransCanada — In business to deliver

| NO. | REVISION | DATE |
|---|---|---|
| | | |
| | | |
| | | |
| 1 | ISSUED FOR SUPPLEMENTAL U.S. DEPT. OF STATE FILING (2.15.09 CL) | 7.6.09 |
| 0 | ISSUED FOR UNITED STATES DEPARTMENT OF STATE (7.31.08 CL) | 11.19.08 |

KEYSTONE XL PROJECT
ROUTE SHEETS
MORGAN, MONTANA TO STEELE CITY, NEBRASKA
JEFFERSON COUNTY, NEBRASKA

MAP PARAMETERS
PROJECTION: NAD83, UTM:14N
SCALE: 1: 6000 ; 1" = 500'

| DRAWN BY | CHECKED BY | APPROVED BY | PROJECT: | DRAWING NUMBER | SHEET | REV. |
|---|---|---|---|---|---|---|
| GS | SS | RG | 50388X | XL-31-ML-2002-P-601-A | 601 | 1 |

Legend

- MILE POST
- 0.1 MILE TICK MARK
- VALVE
- KEYSTONE XL PROJECT
- PERMANENT EASEMENT
- TEMPORARY EASEMENT
- EXTRA WORKSPACE
- ACCESS ROAD
- TRANSMISSION LINE
- PUMP STATION
- STAGING AREA
- PIPE YARD
- CONTRACTOR YARD
- WATER BODY
- WETLAND
- COUNTY LINE
- SECTION LINE

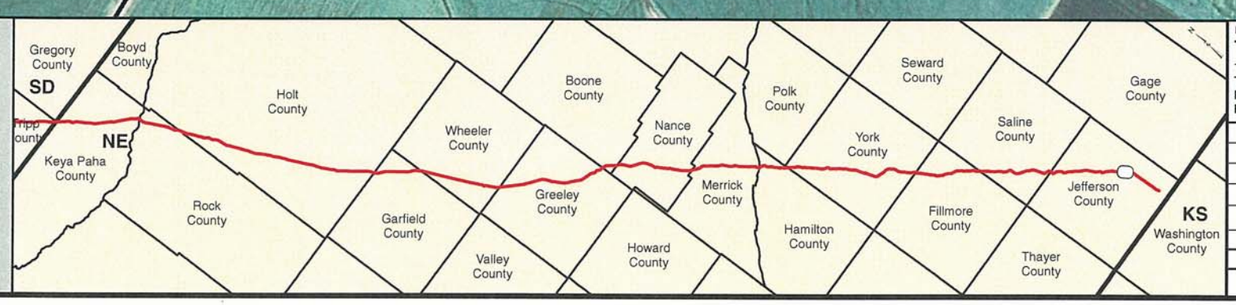


PREPARED BY:
**TROW ENGINEERING CONSULTANTS INC.**
1300 Metropolitan Boulevard, Suite 200
Tallahassee, Florida , USA 32308
Phone: 1-850-385-5441
Fax: 1-850-385-5523

Trow

ConocoPhillips | TransCanada — In business to deliver

| NO. | REVISION | DATE |
|---|---|---|
| | | |
| | | |
| | | |
| 1 | ISSUED FOR SUPPLEMENTAL U.S. DEPT. OF STATE FILING (2.15.09 CL) | 7.6.09 |
| 0 | ISSUED FOR UNITED STATES DEPARTMENT OF STATE (7.31.08 CL) | 11.19.08 |

KEYSTONE XL PROJECT
ROUTE SHEETS
MORGAN, MONTANA TO STEELE CITY, NEBRASKA
JEFFERSON COUNTY, NEBRASKA

MAP PARAMETERS
PROJECTION: NAD83, UTM:14N
SCALE: 1: 6000 ; 1" = 500'

| DRAWN BY | CHECKED BY | APPROVED BY | PROJECT: | DRAWING NUMBER | SHEET | REV. |
|---|---|---|---|---|---|---|
| GS | SS | RG | 50388X | XL-31-ML-2002-P-602-A | 602 | 1 |

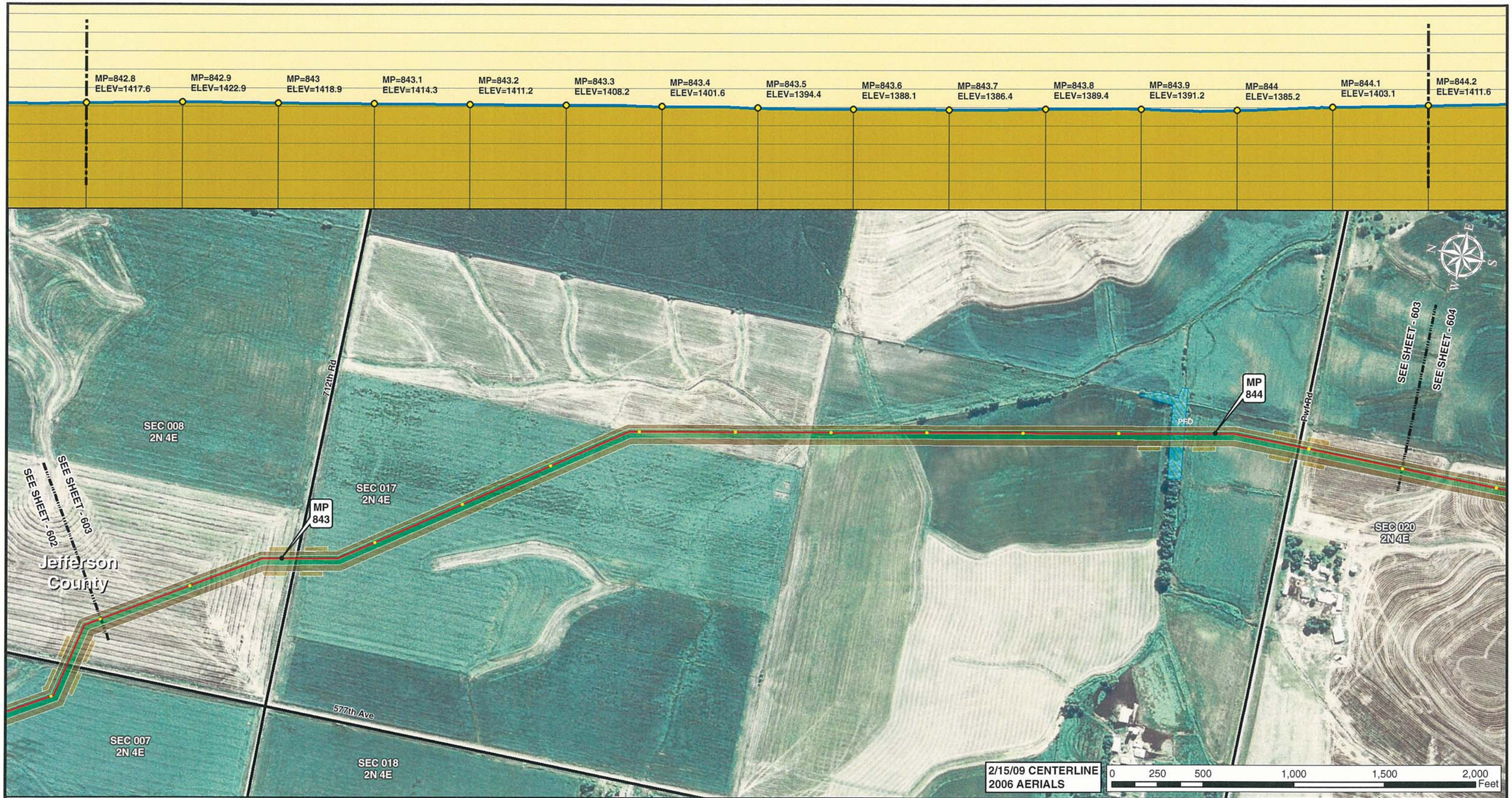


Legend

- MILE POST
- 0.1 MILE TICK MARK
- VALVE
- KEYSTONE XL PROJECT
- PERMANENT EASEMENT
- TEMPORARY EASEMENT
- EXTRA WORKSPACE
- ACCESS ROAD
- TRANSMISSION LINE
- PUMP STATION
- STAGING AREA
- PIPE YARD
- CONTRACTOR YARD
- WATER BODY
- WETLAND
- COUNTY LINE
- SECTION LINE

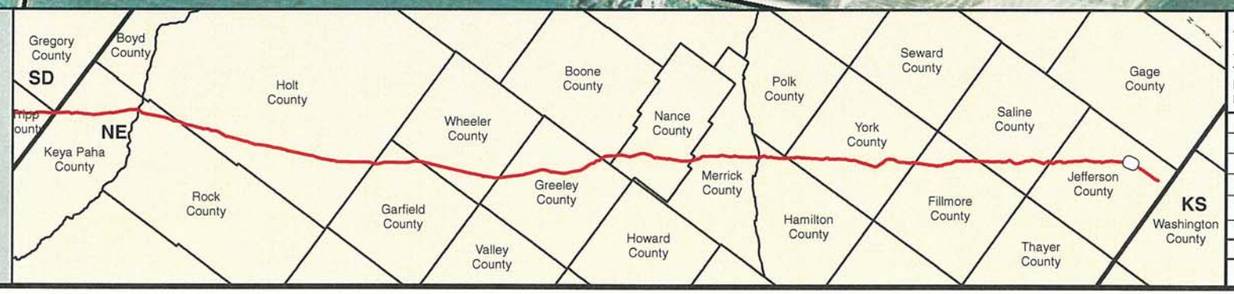


PREPARED BY:

**TROW ENGINEERING CONSULTANTS INC.**

1300 Metropolitan Boulevard, Suite 200
Tallahassee, Florida , USA 32308
Phone: 1-850-385-5441
Fax: 1-850-385-5523

Trow

ConocoPhillips

TransCanada
*In business to deliver*

| NO. | REVISION | DATE |
|---|---|---|
| | | |
| | | |
| | | |
| 1 | ISSUED FOR SUPPLEMENTAL U.S. DEPT. OF STATE FILING (2.15.09 CL) | 7.6.09 |
| 0 | ISSUED FOR UNITED STATES DEPARTMENT OF STATE (7.31.08 CL) | 11.19.08 |

KEYSTONE XL PROJECT
ROUTE SHEETS
MORGAN, MONTANA TO STEELE CITY, NEBRASKA
JEFFERSON COUNTY, NEBRASKA

MAP PARAMETERS
PROJECTION: NAD83, UTM:14N
SCALE: 1: 6000 ; 1" = 500'

| DRAWN BY | CHECKED BY | APPROVED BY | PROJECT: | DRAWING NUMBER | SHEET | REV. |
|---|---|---|---|---|---|---|
| GS | SS | RG | 50388X | XL-31 -ML-2002-P- 603-A | 603 | 1 |

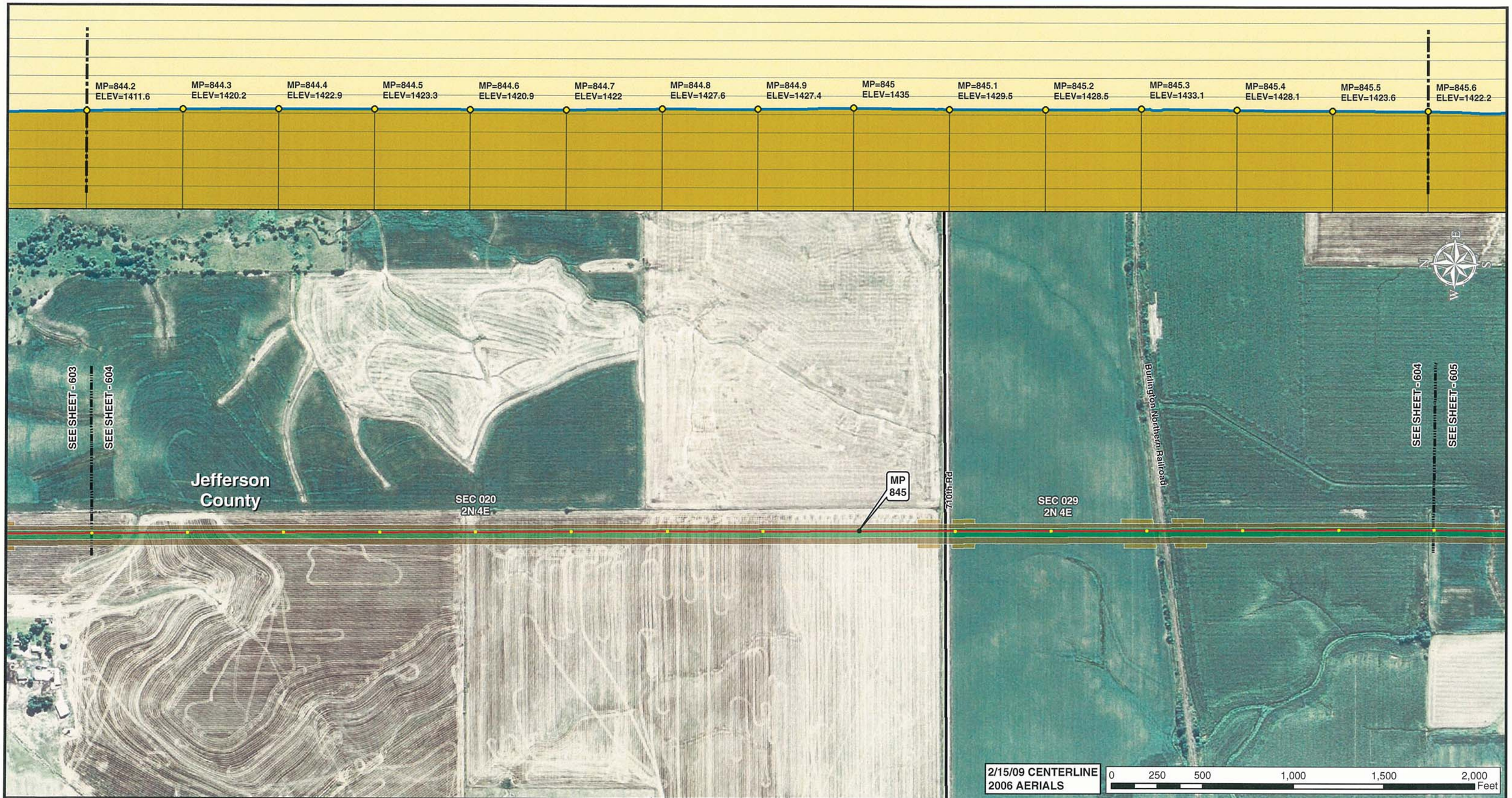


Legend

- MILE POST
- 0.1 MILE TICK MARK
- VALVE
- KEYSTONE XL PROJECT
- PERMANENT EASEMENT
- TEMPORARY EASEMENT
- EXTRA WORKSPACE
- ACCESS ROAD
- TRANSMISSION LINE
- PUMP STATION
- STAGING AREA
- PIPE YARD
- CONTRACTOR YARD
- WATER BODY
- WETLAND
- COUNTY LINE
- SECTION LINE

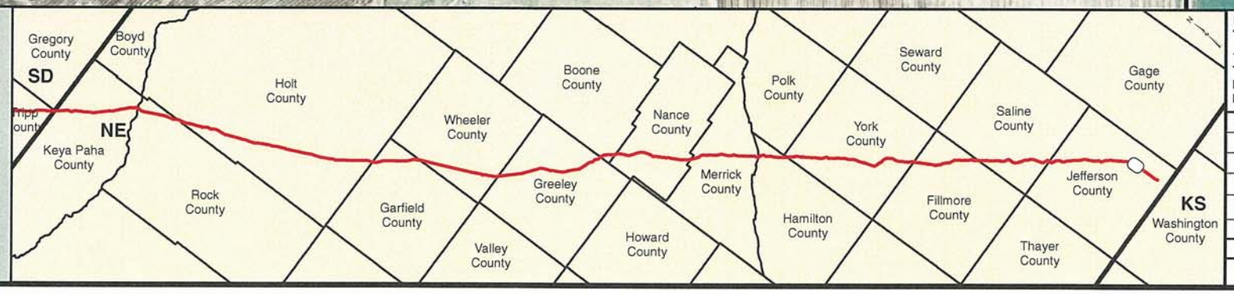


PREPARED BY:
TROW ENGINEERING CONSULTANTS INC.
1300 Metropolitan Boulevard, Suite 200
Tallahassee, Florida , USA 32308
Phone: 1-850-385-5441
Fax: 1-850-385-5523
Trow

ConocoPhillips

TransCanada
In business to deliver

| NO. | REVISION | DATE |
|---|---|---|
| | | |
| | | |
| | | |
| 1 | ISSUED FOR SUPPLEMENTAL U.S. DEPT. OF STATE FILING (2.15.09 CL) | 7.6.09 |
| 0 | ISSUED FOR UNITED STATES DEPARTMENT OF STATE (7.31.08 CL) | 11.19.08 |

KEYSTONE XL PROJECT
ROUTE SHEETS
MORGAN, MONTANA TO STEELE CITY, NEBRASKA
JEFFERSON COUNTY, NEBRASKA

MAP PARAMETERS
PROJECTION: NAD83, UTM:14N
SCALE: 1: 6000 ; 1" = 500'

| DRAWN BY | CHECKED BY | APPROVED BY | PROJECT: | DRAWING NUMBER | SHEET | REV. |
|---|---|---|---|---|---|---|
| GS | SS | RG | 50388X | XL-31 -ML-2002-P- 604-A | 604 | 1 |

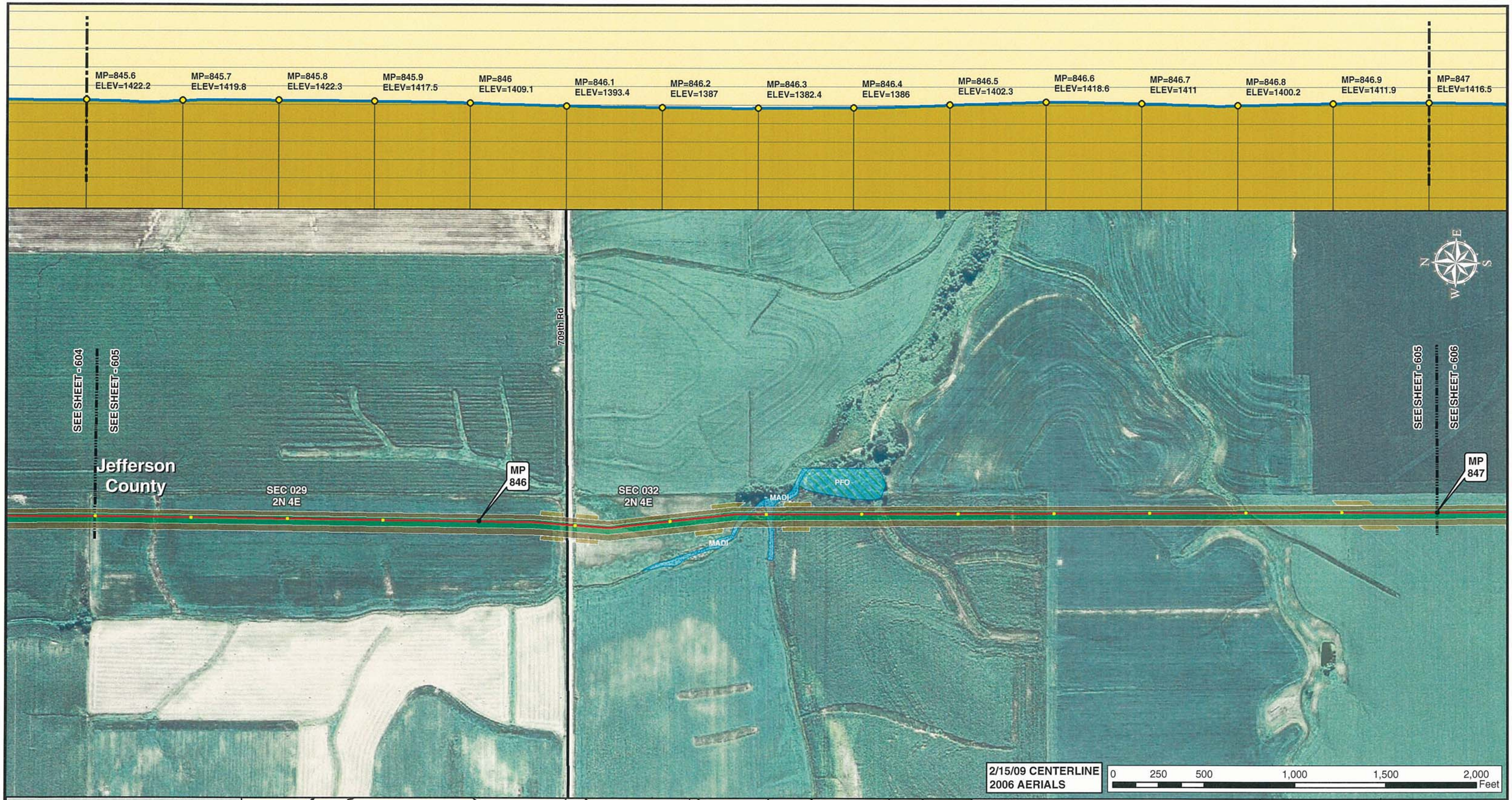


Legend

- MILE POST
- 0.1 MILE TICK MARK
- VALVE
- KEYSTONE XL PROJECT
- PERMANENT EASEMENT
- TEMPORARY EASEMENT
- EXTRA WORKSPACE
- ACCESS ROAD
- TRANSMISSION LINE
- PUMP STATION
- STAGING AREA
- PIPE YARD
- CONTRACTOR YARD
- WATER BODY
- WETLAND
- COUNTY LINE
- SECTION LINE

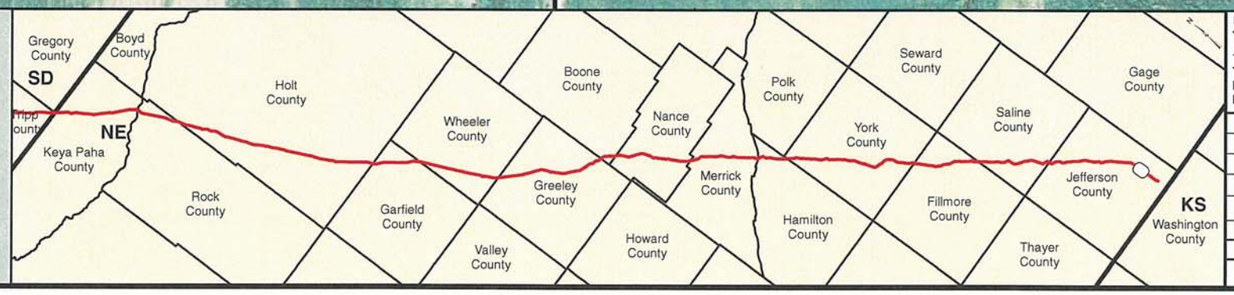


PREPARED BY:
**TROW ENGINEERING CONSULTANTS INC.**
1300 Metropolitan Boulevard, Suite 200
Tallahassee, Florida , USA 32308
Phone: 1-850-385-5441
Fax: 1-850-385-5523

Trow

ConocoPhillips | TransCanada — In business to deliver

| NO. | REVISION | DATE |
|---|---|---|
| | | |
| | | |
| | | |
| 1 | ISSUED FOR SUPPLEMENTAL U.S. DEPT. OF STATE FILING (2.15.09 CL) | 7.6.09 |
| 0 | ISSUED FOR UNITED STATES DEPARTMENT OF STATE (7.31.08 CL) | 11.19.08 |

KEYSTONE XL PROJECT
ROUTE SHEETS
MORGAN, MONTANA TO STEELE CITY, NEBRASKA
JEFFERSON COUNTY, NEBRASKA

MAP PARAMETERS
PROJECTION: NAD83, UTM: 14N
SCALE: 1: 6000 ; 1" = 500'

| DRAWN BY | CHECKED BY | APPROVED BY | PROJECT: | DRAWING NUMBER | SHEET | REV. |
|---|---|---|---|---|---|---|
| GS | SS | RG | 50388X | XL-31-ML-2002-P-605-A | 605 | 1 |

Legend

- MILE POST
- 0.1 MILE TICK MARK
- VALVE
- KEYSTONE XL PROJECT
- PERMANENT EASEMENT
- TEMPORARY EASEMENT
- EXTRA WORKSPACE
- ACCESS ROAD
- TRANSMISSION LINE
- PUMP STATION
- STAGING AREA
- PIPE YARD
- CONTRACTOR YARD
- WATER BODY
- WETLAND
- COUNTY LINE
- SECTION LINE

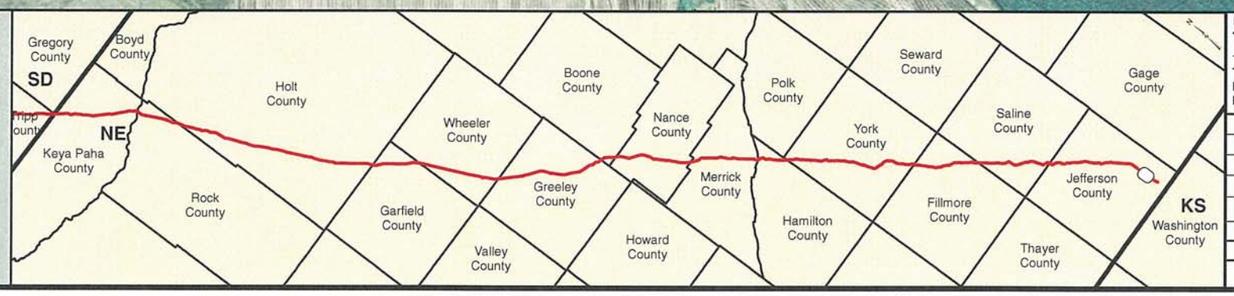


PREPARED BY:
TROW ENGINEERING CONSULTANTS INC.
1300 Metropolitan Boulevard, Suite 200
Tallahassee, Florida , USA 32308
Phone: 1-850-385-5441
Fax: 1-850-385-5523
Trow

| NO. | REVISION | DATE |
|---|---|---|
| | | |
| | | |
| | | |
| 1 | ISSUED FOR SUPPLEMENTAL U.S. DEPT. OF STATE FILING (2.15.09 CL) | 7.6.09 |
| 0 | ISSUED FOR UNITED STATES DEPARTMENT OF STATE (7.31.08 CL) | 11.19.08 |

ConocoPhillips

TransCanada
In business to deliver

KEYSTONE XL PROJECT
ROUTE SHEETS
MORGAN, MONTANA TO STEELE CITY, NEBRASKA
JEFFERSON COUNTY, NEBRASKA

MAP PARAMETERS
PROJECTION: NAD83, UTM:14N
SCALE: 1: 6000 ; 1" = 500'

| DRAWN BY | CHECKED BY | APPROVED BY | PROJECT: | DRAWING NUMBER | SHEET | REV. |
|---|---|---|---|---|---|---|
| GS | SS | RG | 50388X | XL-31 -ML-2002-P- 606-A | 606 | 1 |

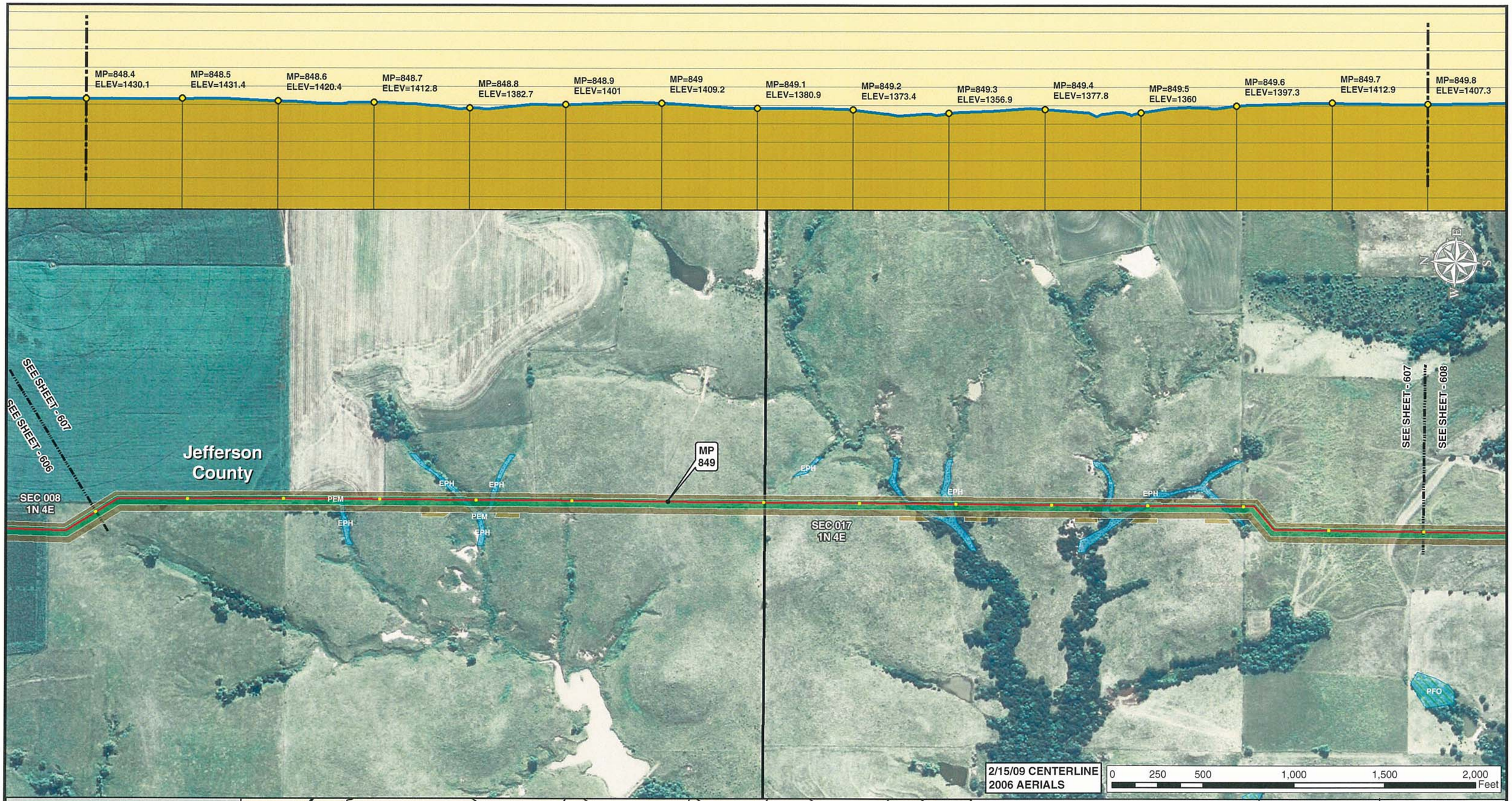


Legend

- MILE POST
- 0.1 MILE TICK MARK
- VALVE
- KEYSTONE XL PROJECT
- PERMANENT EASEMENT
- TEMPORARY EASEMENT
- EXTRA WORKSPACE
- ACCESS ROAD
- TRANSMISSION LINE
- PUMP STATION
- STAGING AREA
- PIPE YARD
- CONTRACTOR YARD
- WATER BODY
- WETLAND
- COUNTY LINE
- SECTION LINE

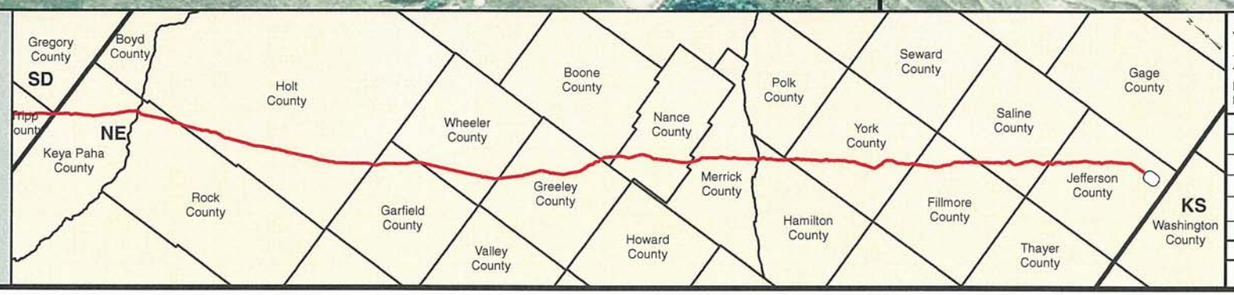


PREPARED BY:
**TROW ENGINEERING CONSULTANTS INC.**
1300 Metropolitan Boulevard, Suite 200
Tallahassee, Florida , USA 32308
Phone: 1-850-385-5441
Fax: 1-850-385-5523

Trow

ConocoPhillips

TransCanada
*In business to deliver*

| NO. | REVISION | DATE |
|---|---|---|
| | | |
| | | |
| | | |
| 1 | ISSUED FOR SUPPLEMENTAL U.S. DEPT. OF STATE FILING (2.15.09 CL) | 7.6.09 |
| 0 | ISSUED FOR UNITED STATES DEPARTMENT OF STATE (7.31.08 CL) | 11.19.08 |

KEYSTONE XL PROJECT
ROUTE SHEETS
MORGAN, MONTANA TO STEELE CITY, NEBRASKA

JEFFERSON COUNTY, NEBRASKA

MAP PARAMETERS
PROJECTION: NAD83, UTM:14N
SCALE: 1: 6000 ; 1" = 500'

| DRAWN BY | CHECKED BY | APPROVED BY | PROJECT: | DRAWING NUMBER | SHEET | REV. |
|---|---|---|---|---|---|---|
| GS | SS | RG | 50388X | XL-31 -ML-2002-P- 607-A | 607 | 1 |

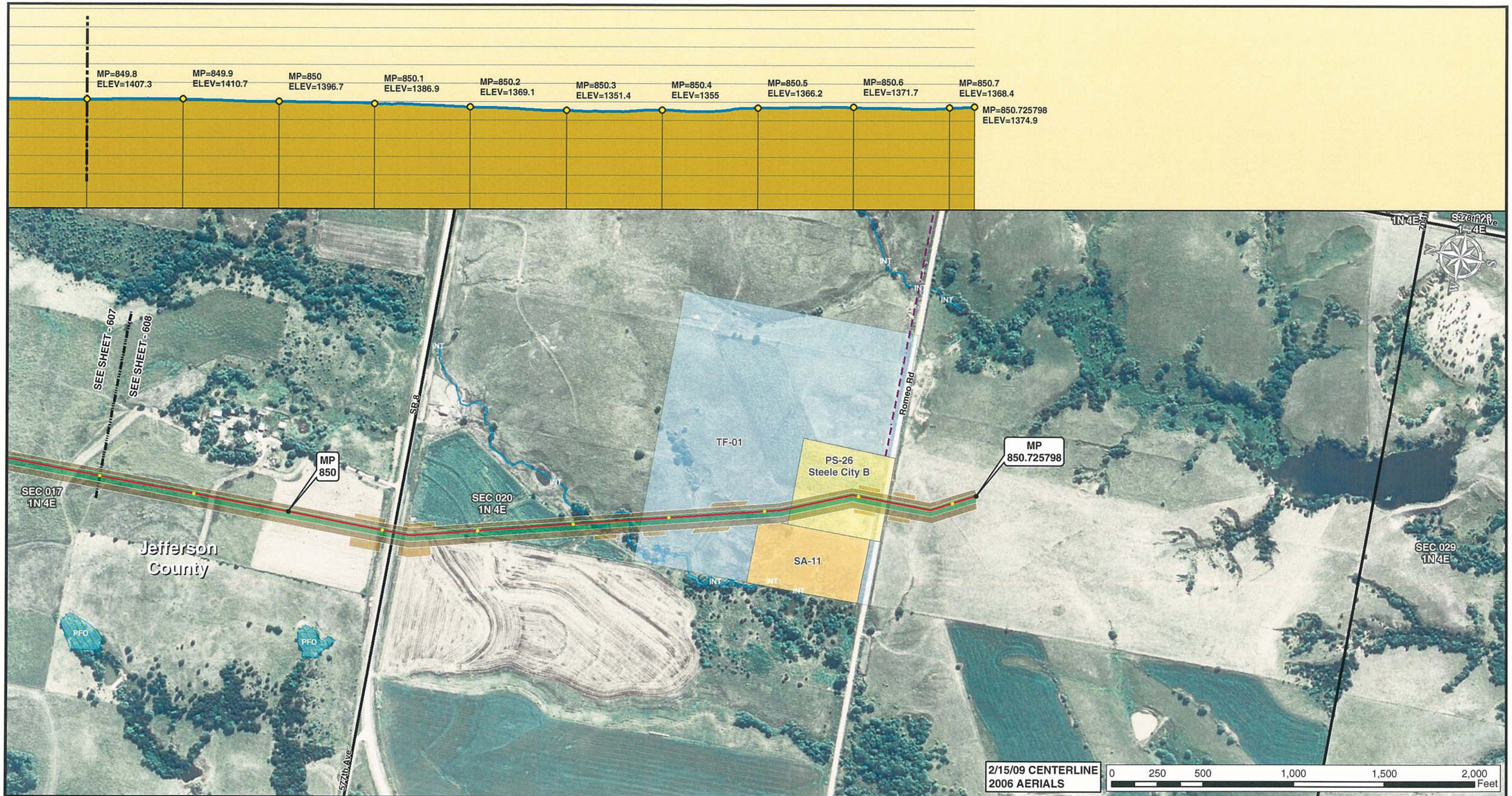


Legend

- MILE POST
- 0.1 MILE TICK MARK
- VALVE
- KEYSTONE XL PROJECT
- PERMANENT EASEMENT
- TEMPORARY EASEMENT
- EXTRA WORKSPACE
- ACCESS ROAD
- TRANSMISSION LINE
- PUMP STATION
- STAGING AREA
- PIPE YARD
- CONTRACTOR YARD
- STEELE CITY TANK FARM
- WATER BODY
- WETLAND
- COUNTY LINE
- SECTION LINE

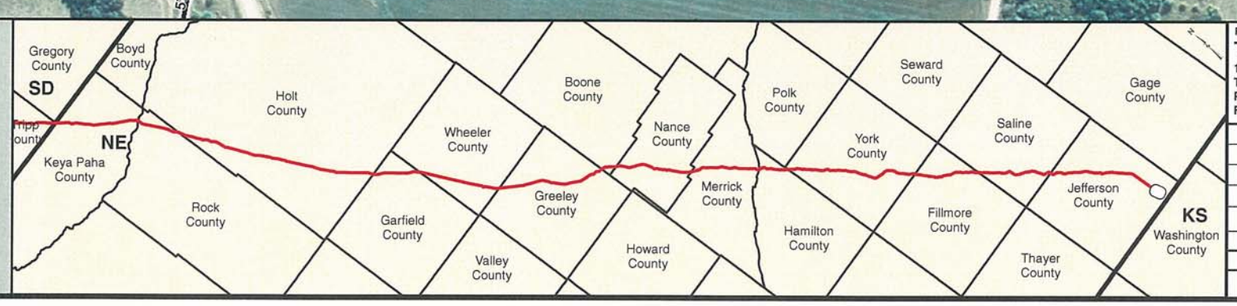


PREPARED BY:

**TROW ENGINEERING CONSULTANTS INC.**

1300 Metropolitan Boulevard, Suite 200
Tallahassee, Florida , USA 32308
Phone: 1-850-385-5441
Fax: 1-850-385-5523

Trow

ConocoPhillips

TransCanada
*In business to deliver*

| NO. | REVISION | DATE |
|---|---|---|
| | | |
| | | |
| | | |
| 1 | ISSUED FOR SUPPLEMENTAL U.S. DEPT. OF STATE FILING (2.15.09 CL) | 7.6.09 |
| 0 | ISSUED FOR UNITED STATES DEPARTMENT OF STATE (7.31.08 CL) | 11.19.08 |

KEYSTONE XL PROJECT
ROUTE SHEETS
MORGAN, MONTANA TO STEELE CITY, NEBRASKA
JEFFERSON COUNTY, NEBRASKA

MAP PARAMETERS
PROJECTION: NAD83, UTM:14N
SCALE: 1: 6000 ; 1" = 500'

| DRAWN BY | CHECKED BY | APPROVED BY | PROJECT: | DRAWING NUMBER | SHEET | REV. |
|---|---|---|---|---|---|---|
| GS | SS | RG | 50388X | XL-31 -ML-2002-P- 608-A | 608 | 1 |